Симфония № 3

для струнного оркестра

Symphony №3

for string orchestra

I часть

Г.Чернов
G.Chernov

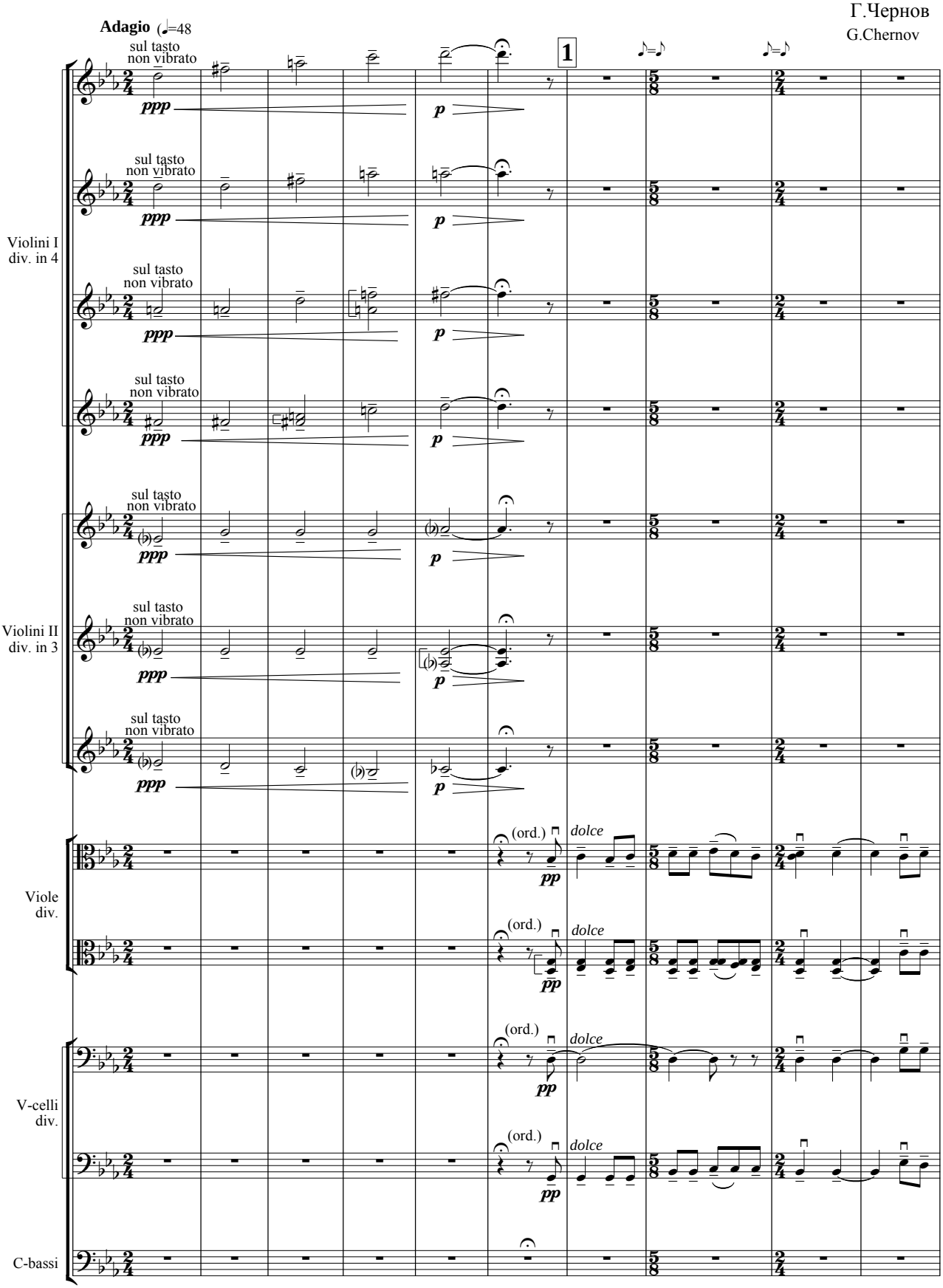

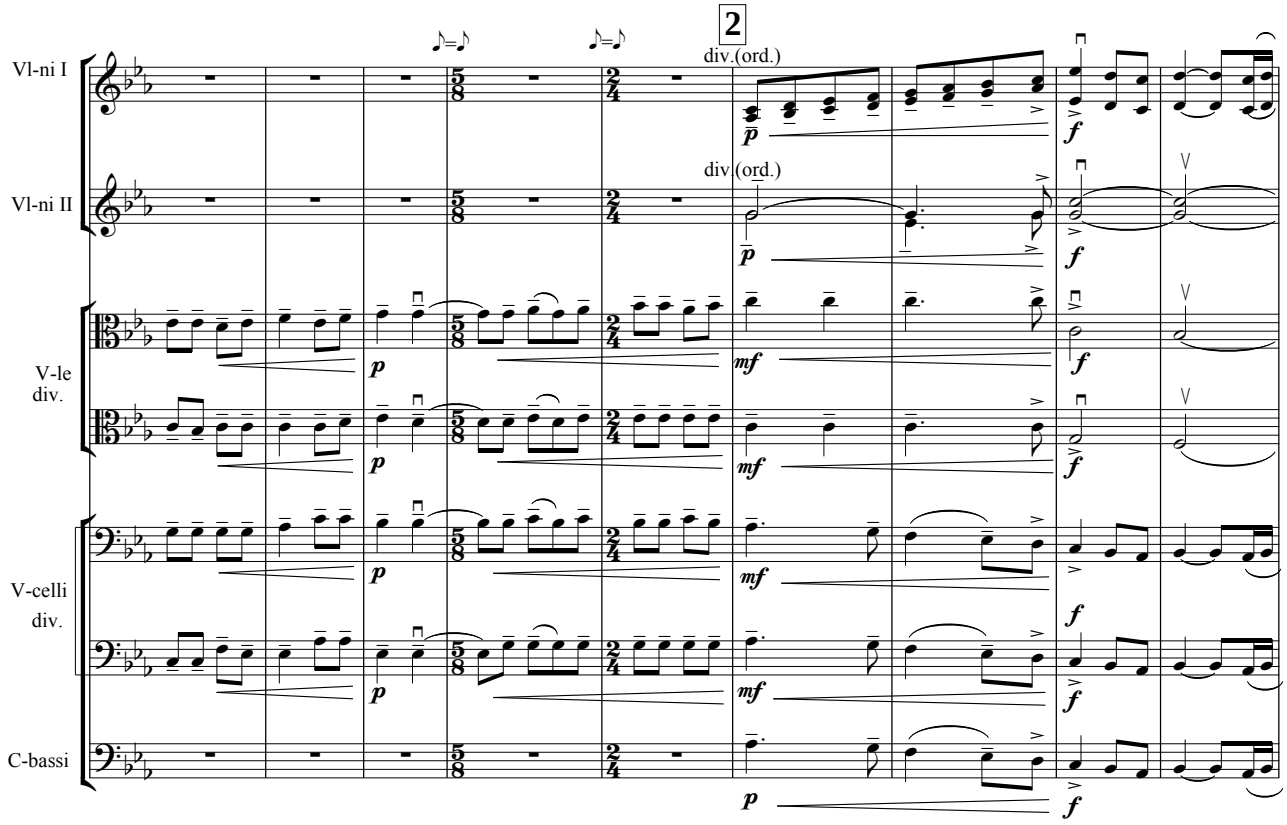
2
Vl-ni I
Vl-ni II
V-le
div.
V-celli
div.
C-bassi
div.(ord.)
div.(ord.)
p
mf
f

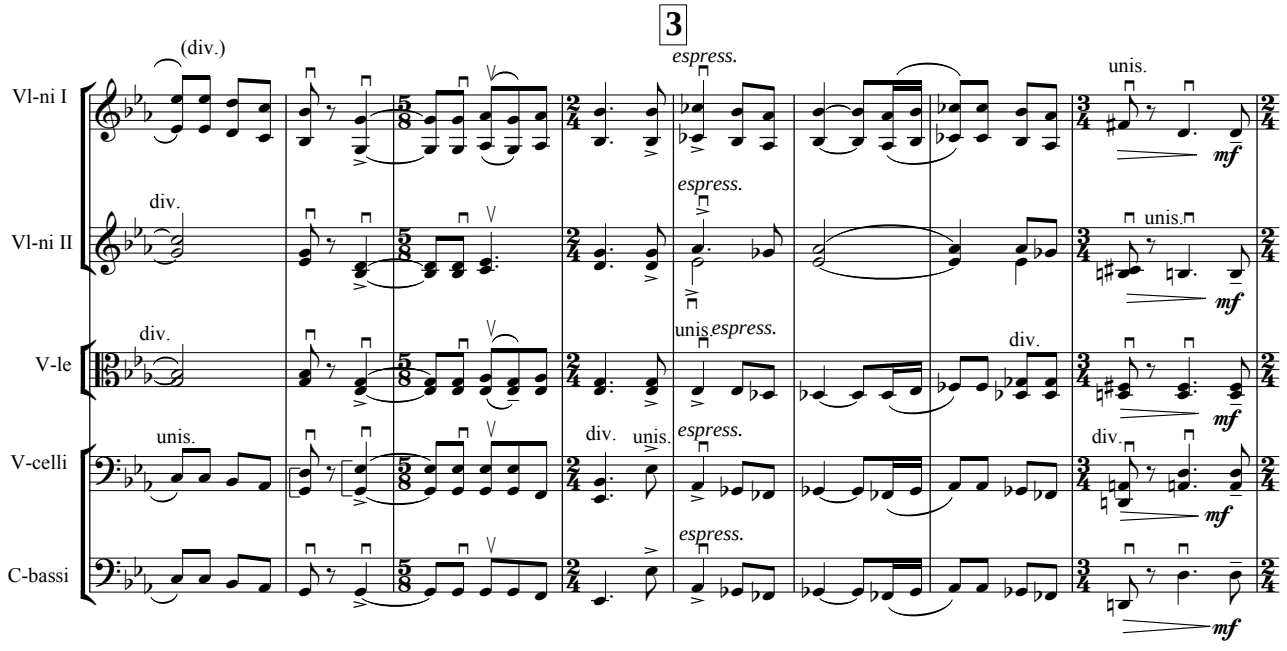
3
Vl-ni I
Vl-ni II
V-le
V-celli
C-bassi
(div.)
div.
unis.
espress.
mf

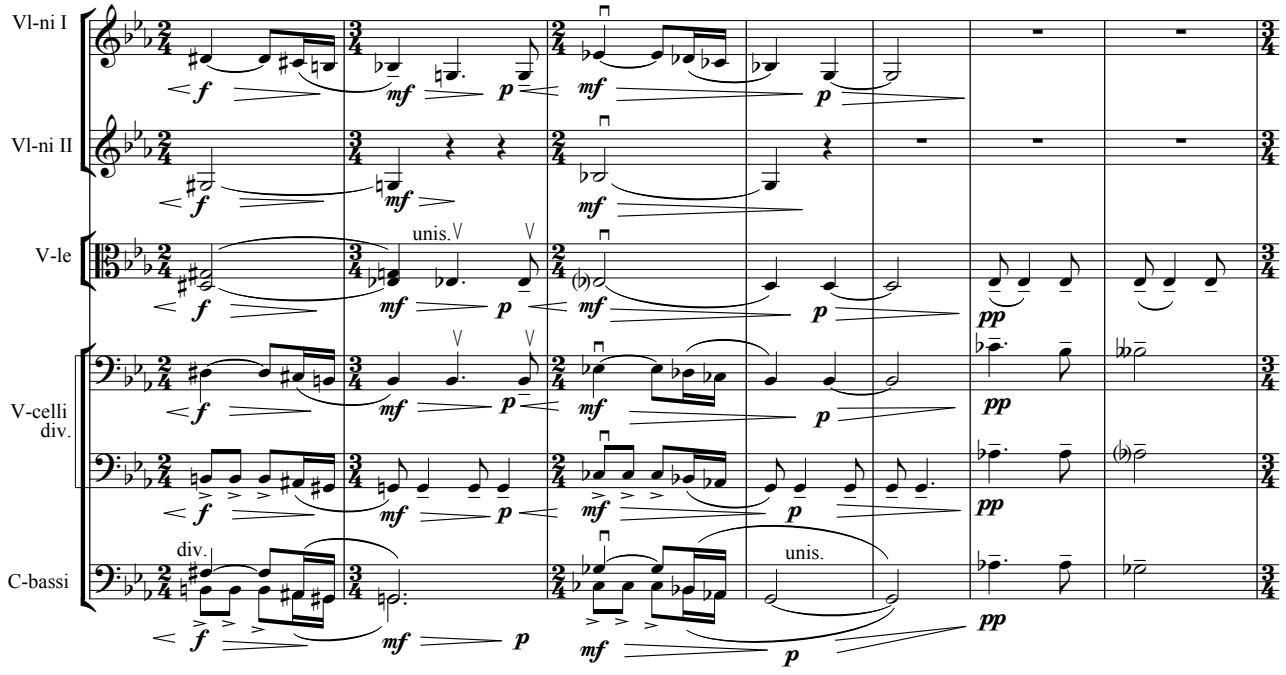
Vl-ni I
Vl-ni II
V-le
V-celli
div.
C-bassi
unis.
div.
unis.

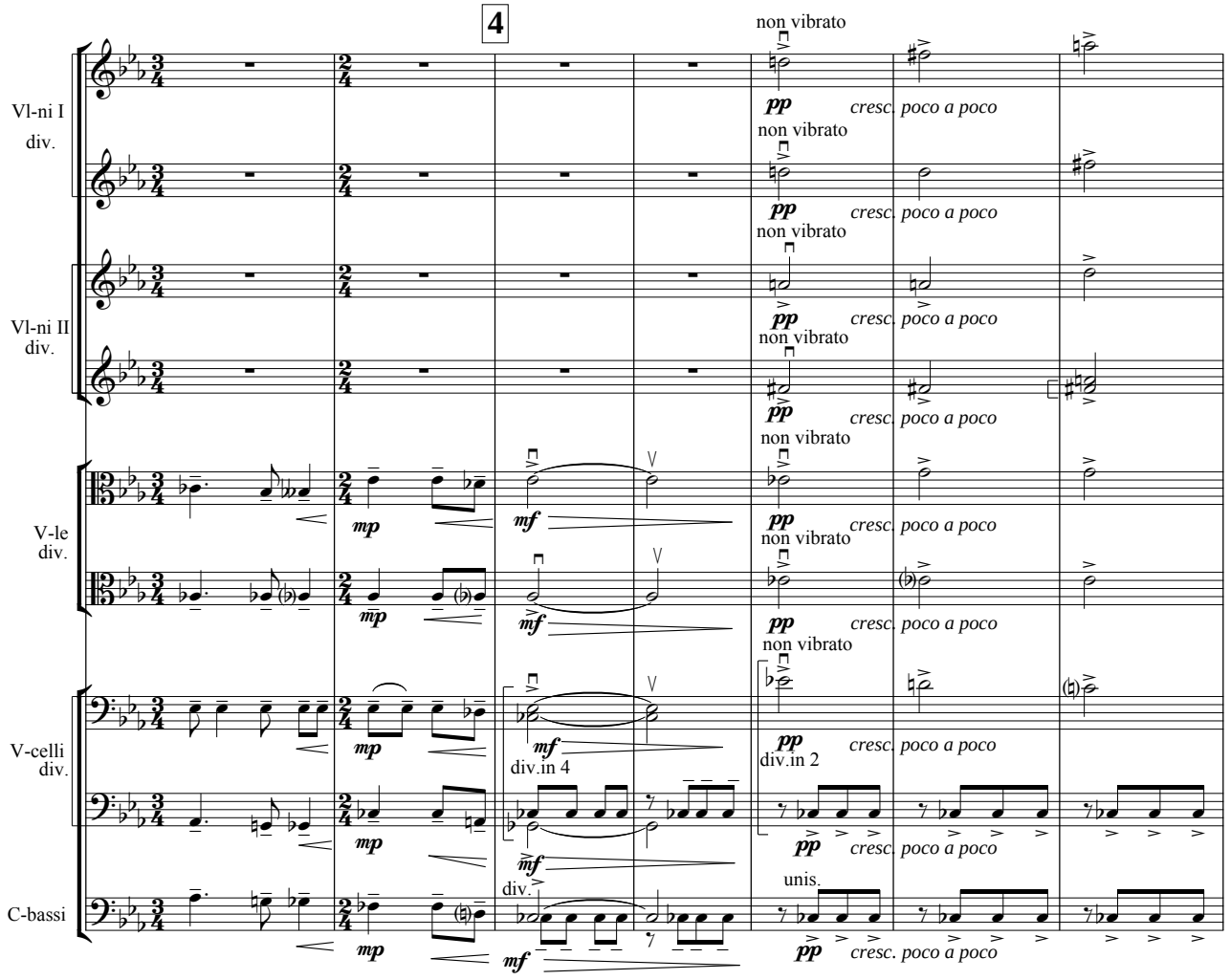
4
Vl-ni I
div.
Vl-ni II
div.
V-le
div.
V-celli
div.
C-bassi
non vibrato
cresc. poco a poco
div.in 4
div.in 2
unis.
div.

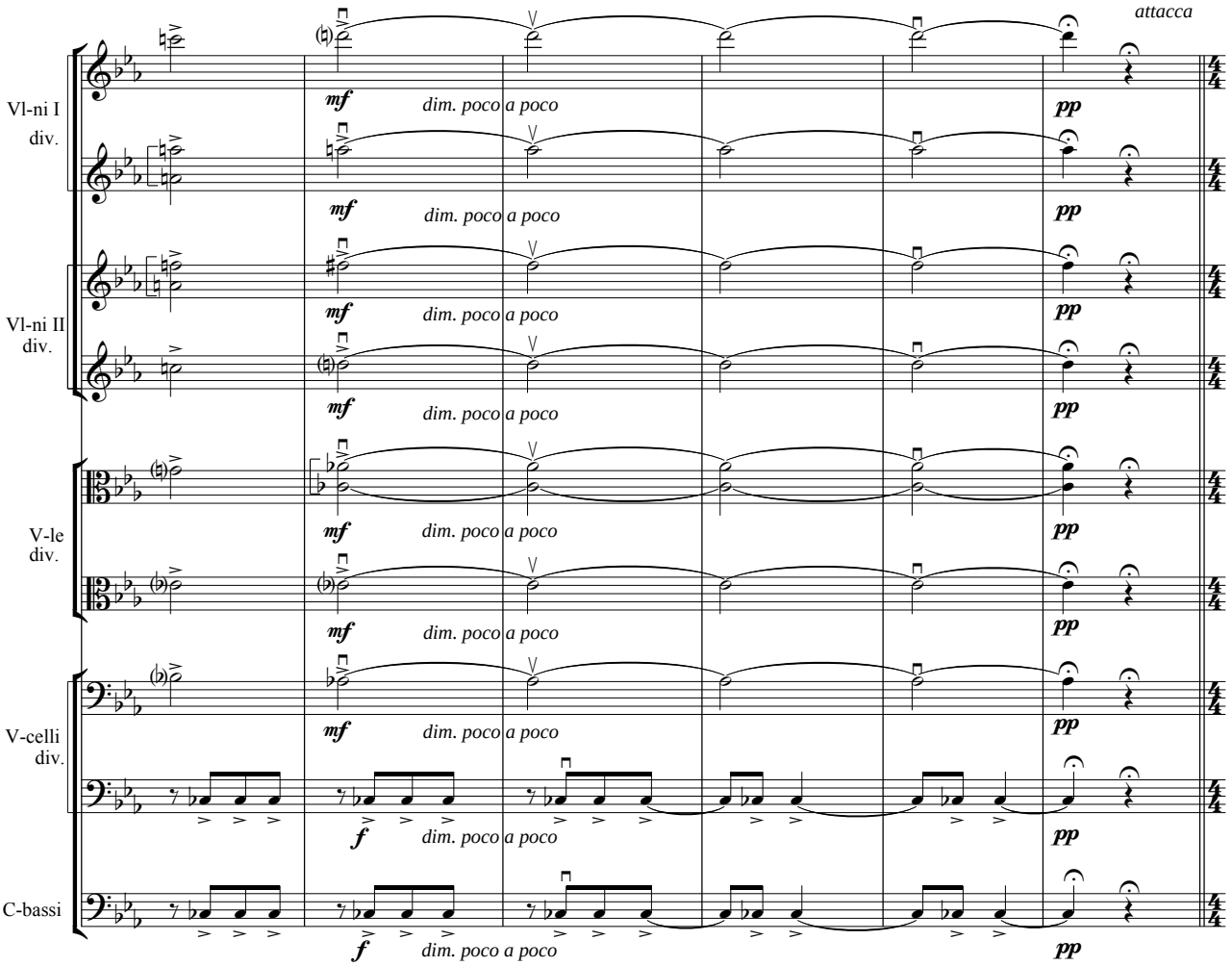
attacca
Vl-ni I
div.
Vl-ni II
div.
V-le
div.
V-celli
div.
C-bassi
mf
dim. poco a poco
pp
f

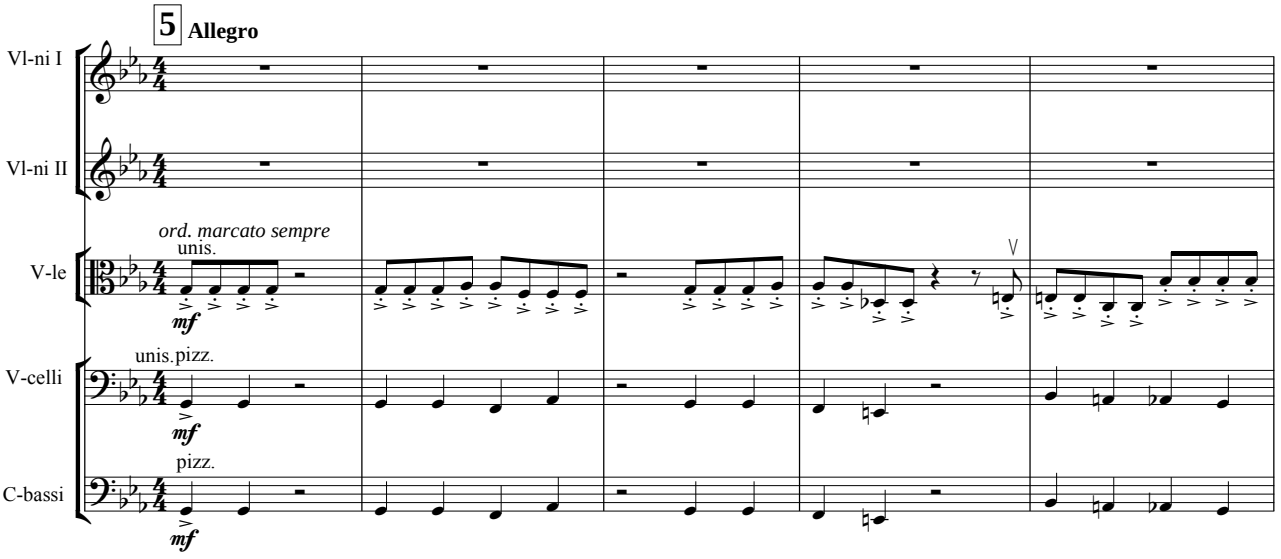
5 Allegro
Vl-ni I
Vl-ni II
V-le
ord. marcato sempre
unis.
V-celli
unis. pizz.
C-bassi
pizz.
mf

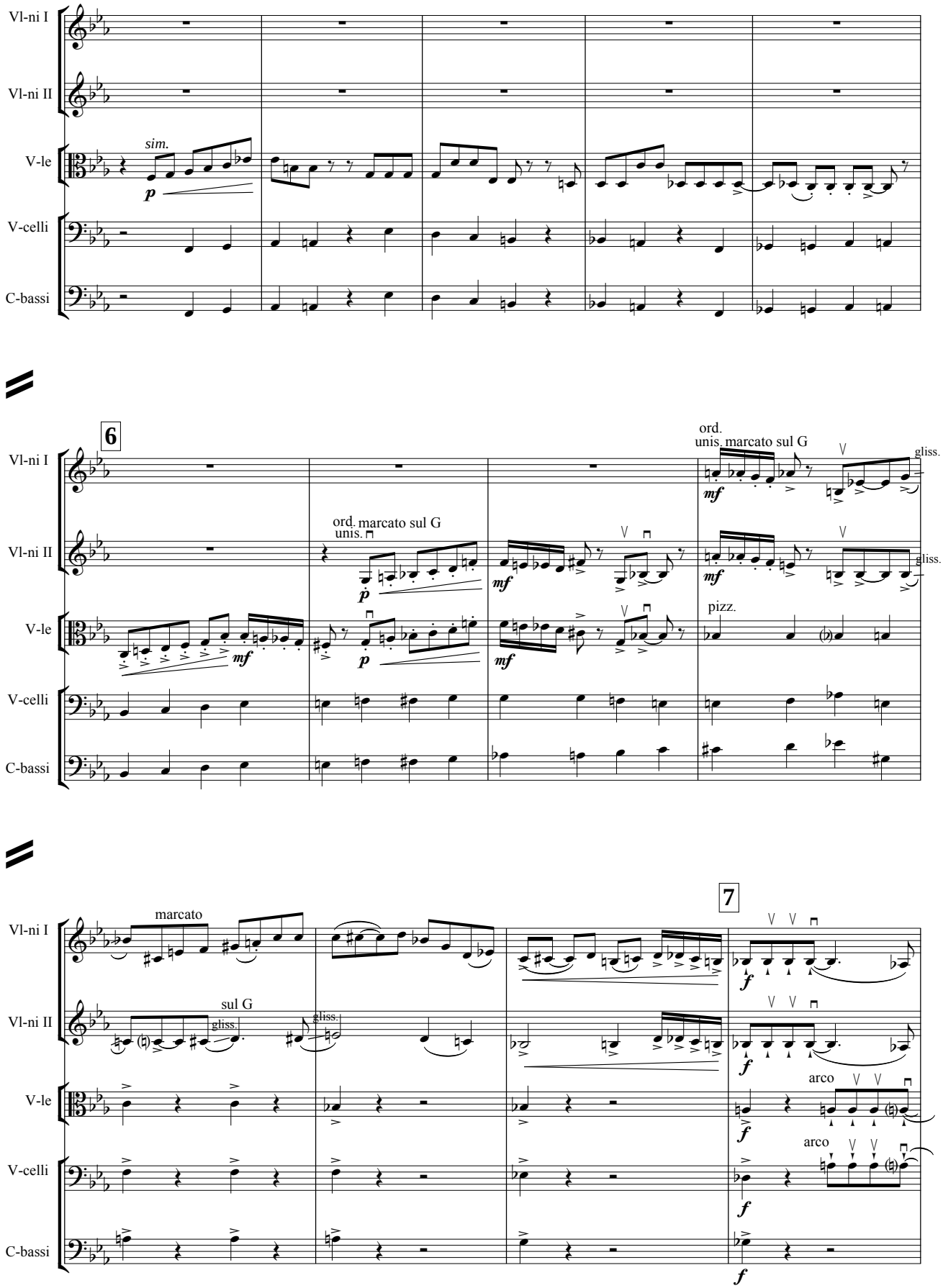
Vl-ni I
Vl-ni II
V-le
V-celli
C-bassi
sim.
p
6
ord.
unis. marcato sul G
gliss.
mf
ord. marcato sul G
unis.
p
pizz.
7
marcato
sul G
f
arco

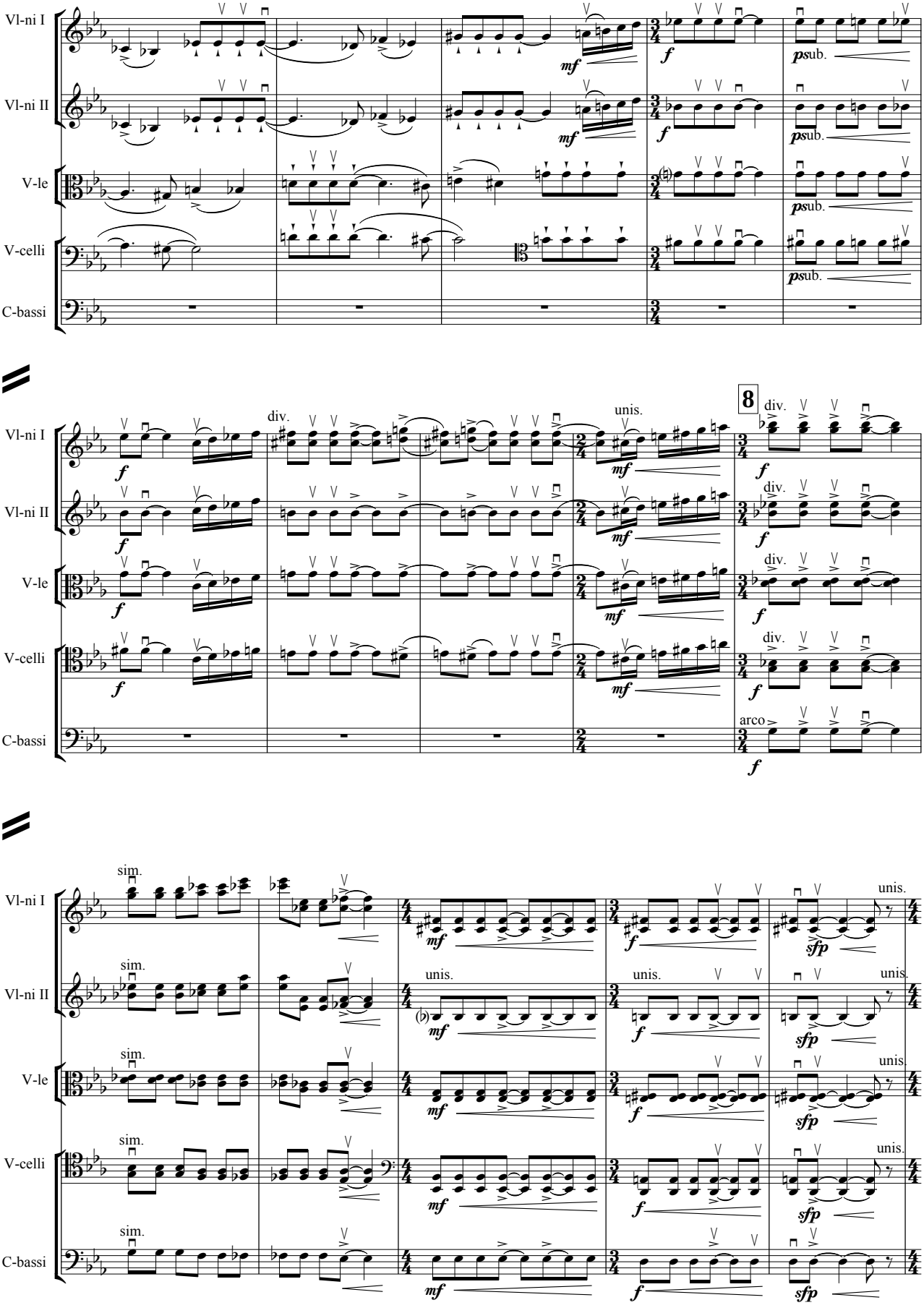
Vl-ni I
Vl-ni II
V-le
V-celli
C-bassi
f
mf
ps sub.
8
div.
unis.
arco
sim.
sfp

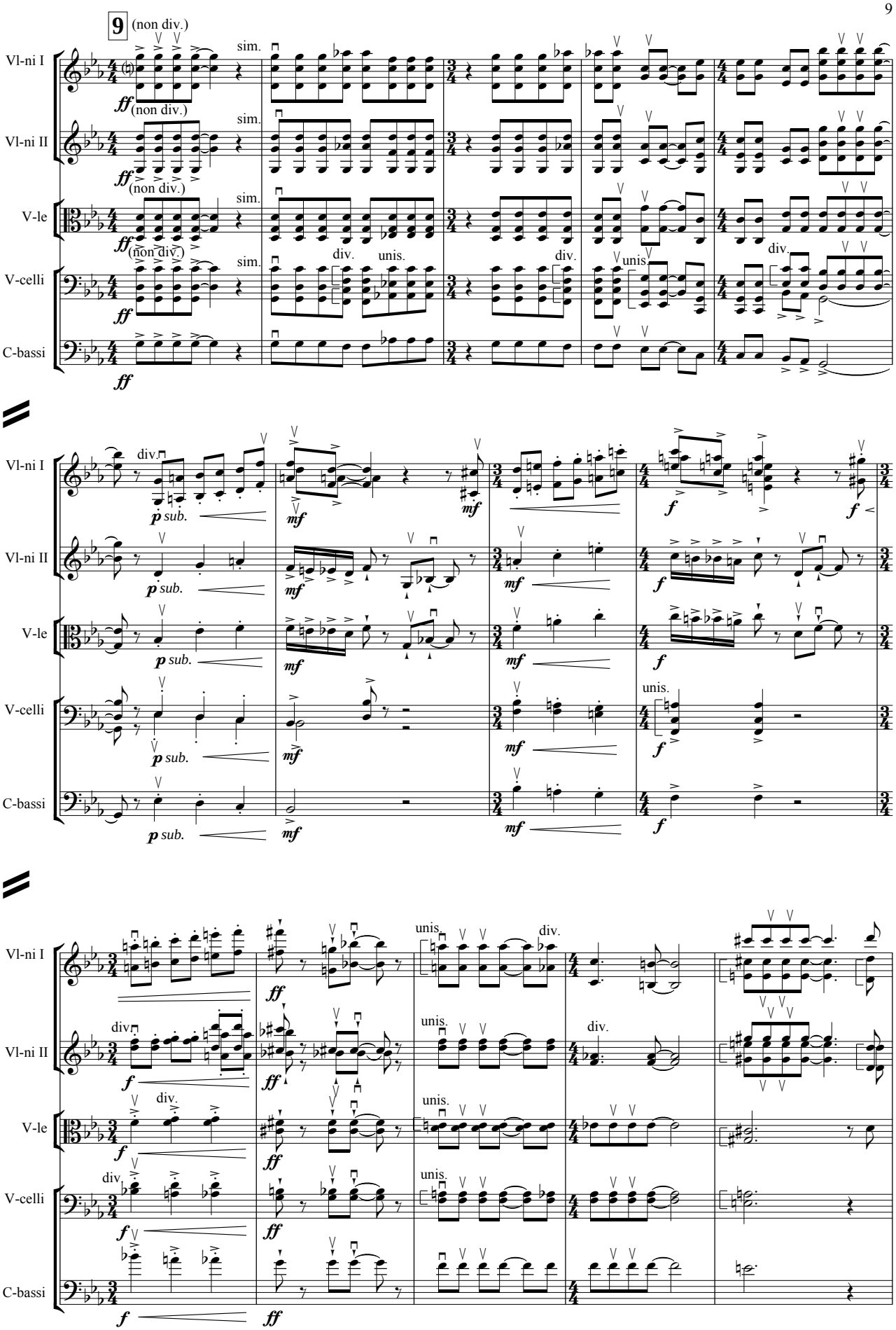
9
(non div.)
Vl-ni I
Vl-ni II
V-le
V-celli
C-bassi
sim.
div.
unis.
ff
p sub.
mf
f

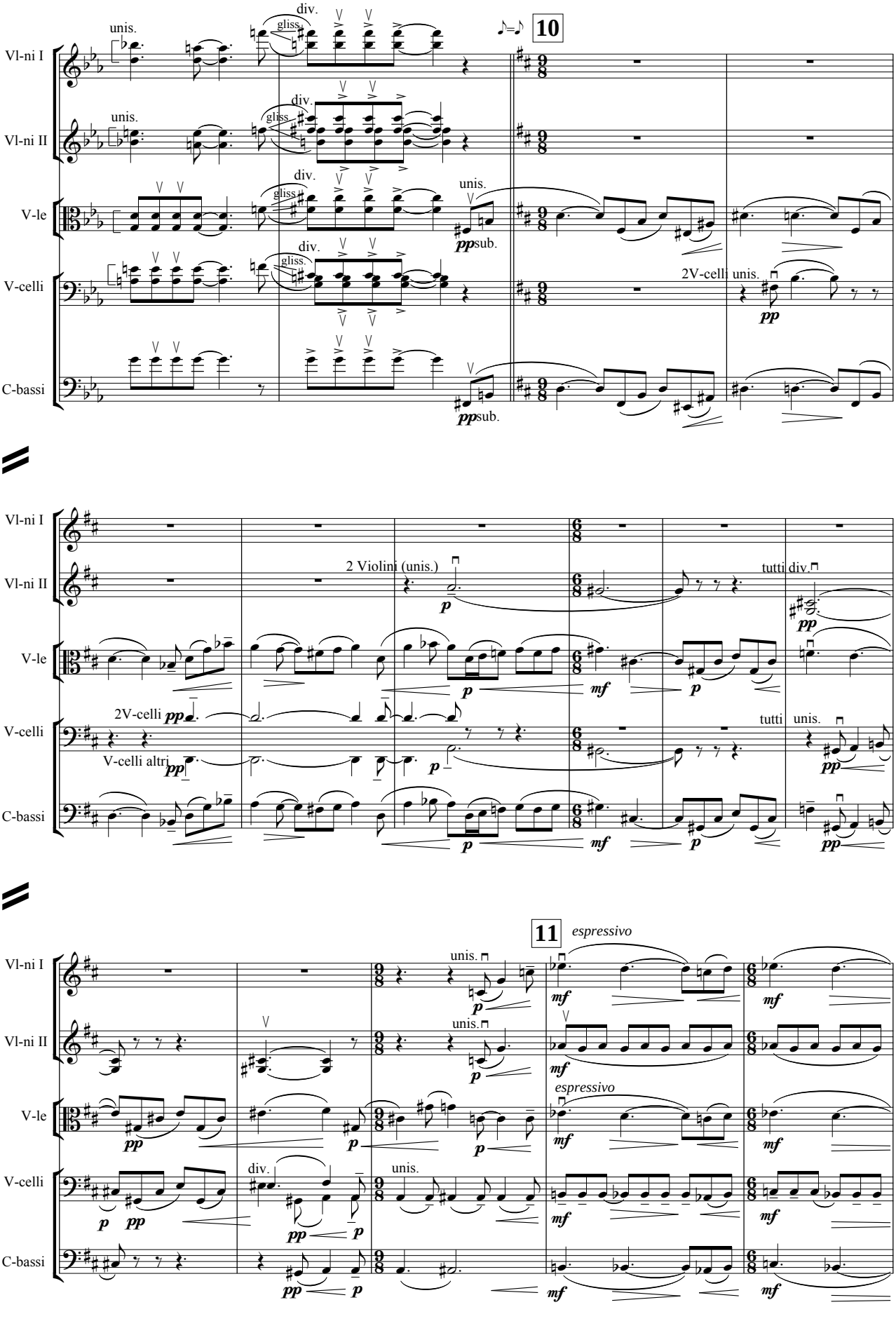
Vl-ni I
Vl-ni II
V-le
V-celli
C-bassi
unis.
div.
gliss.
10
ppsub.
2V-celli unis.
pp
2 Violini (unis.)
tutti div.
2V-celli
V-celli altri
tutti unis.
11
espressivo
mf
p
pp

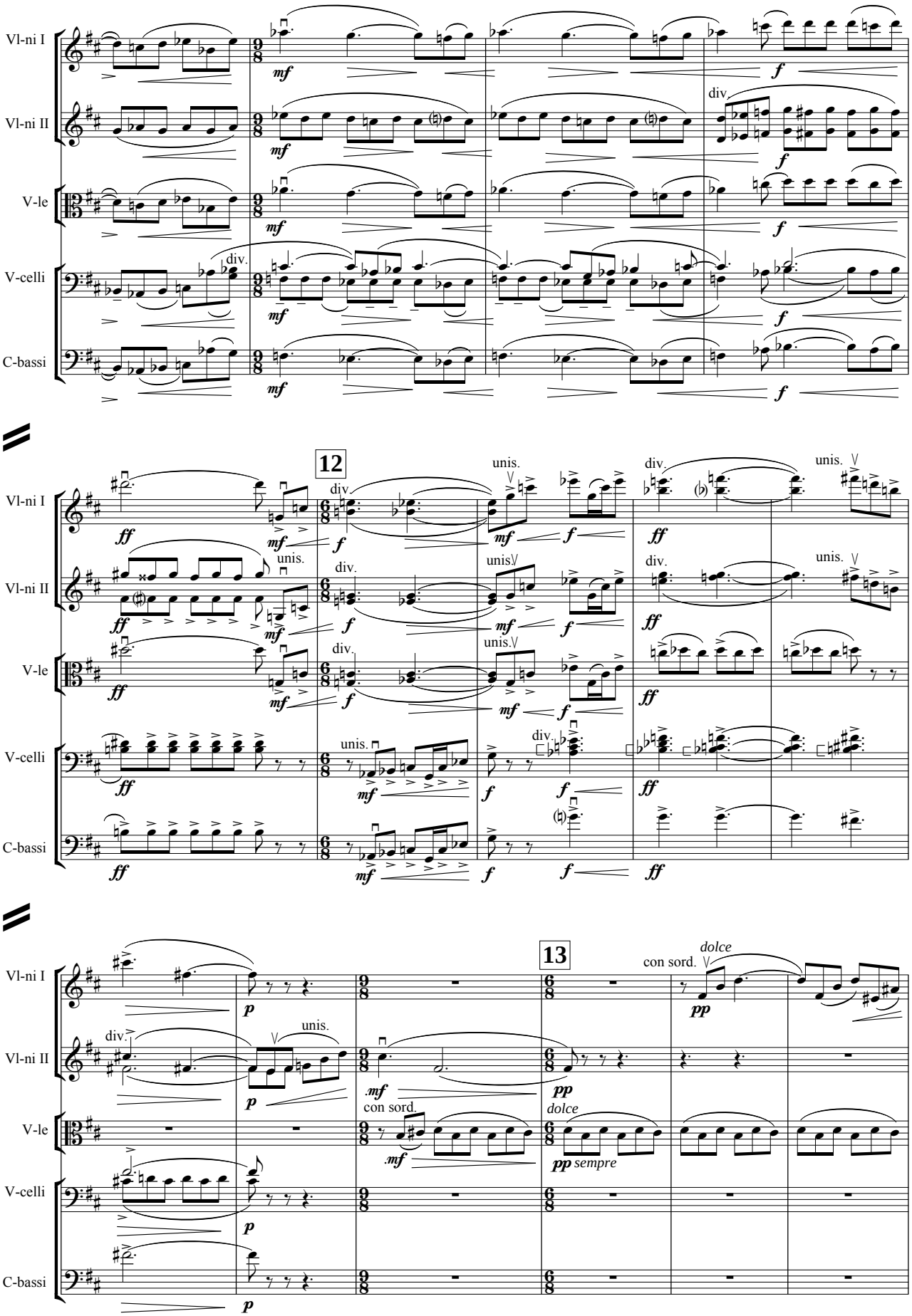
Vl-ni I
Vl-ni II
V-le
V-celli
C-bassi
12
13
div.
unis.
con sord.
dolce
sempre

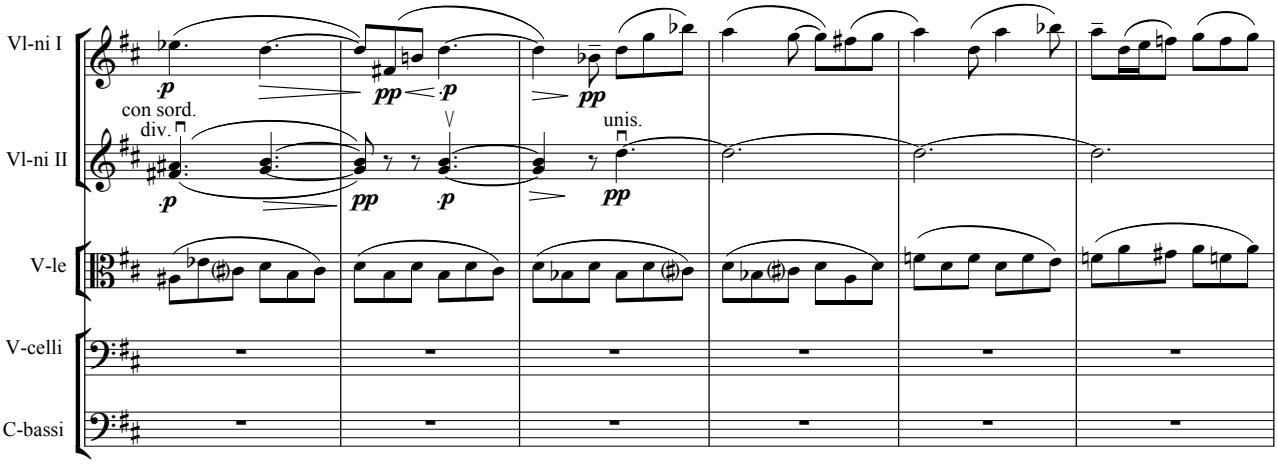
Vl-ni I
Vl-ni II
V-le
V-celli
C-bassi
con sord.
div.
unis.

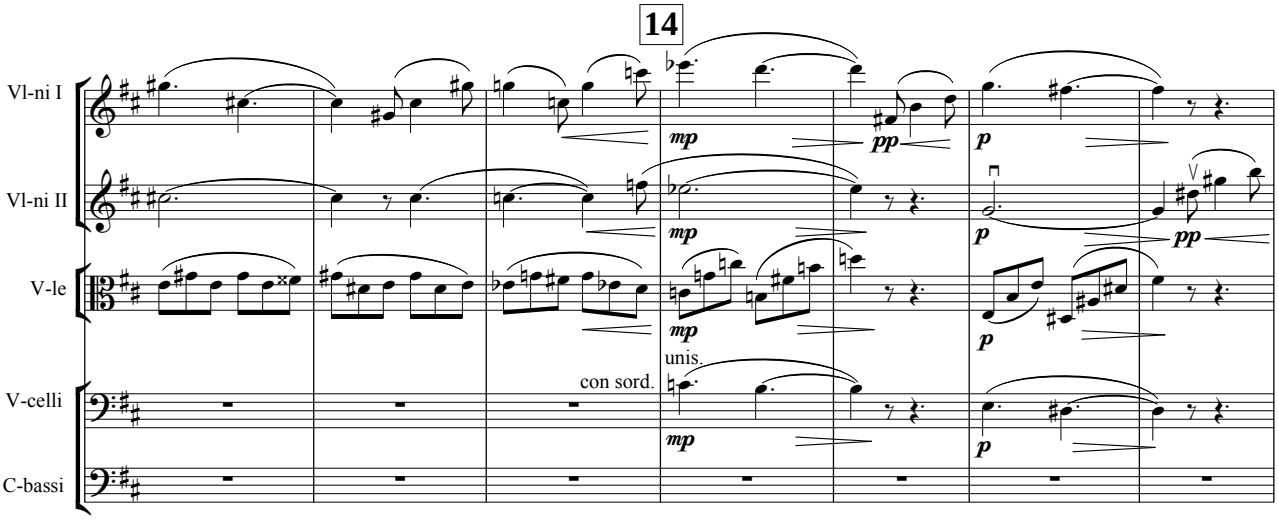
14
Vl-ni I
Vl-ni II
V-le
V-celli
C-bassi
unis.
con sord.

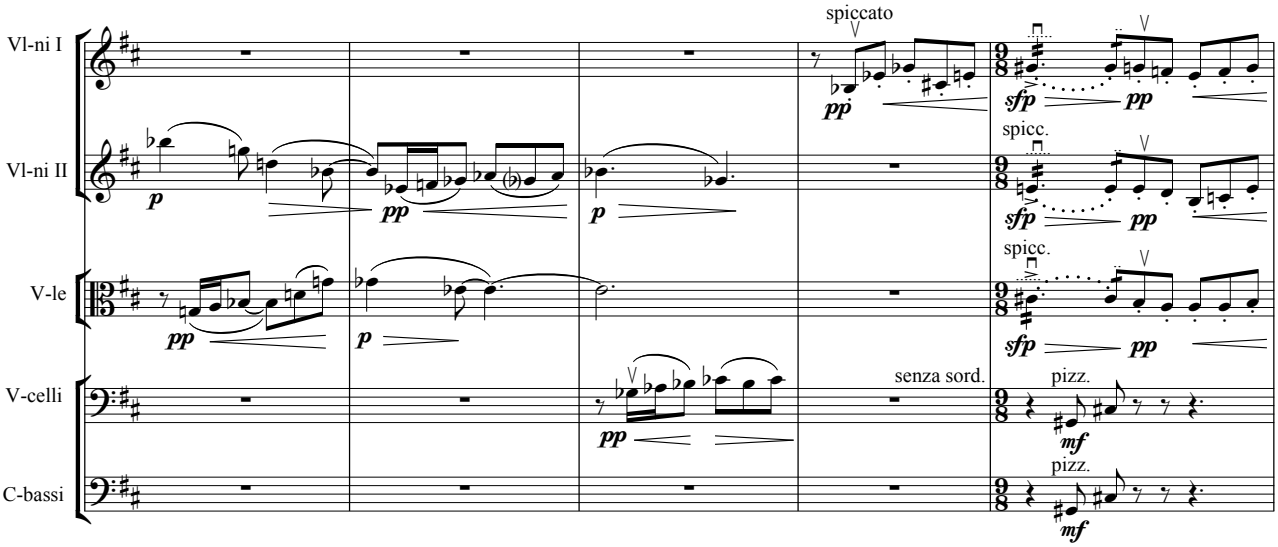
Vl-ni I
Vl-ni II
V-le
V-celli
C-bassi
spiccato
spicc.
spicc.
senza sord.
pizz.
pizz.

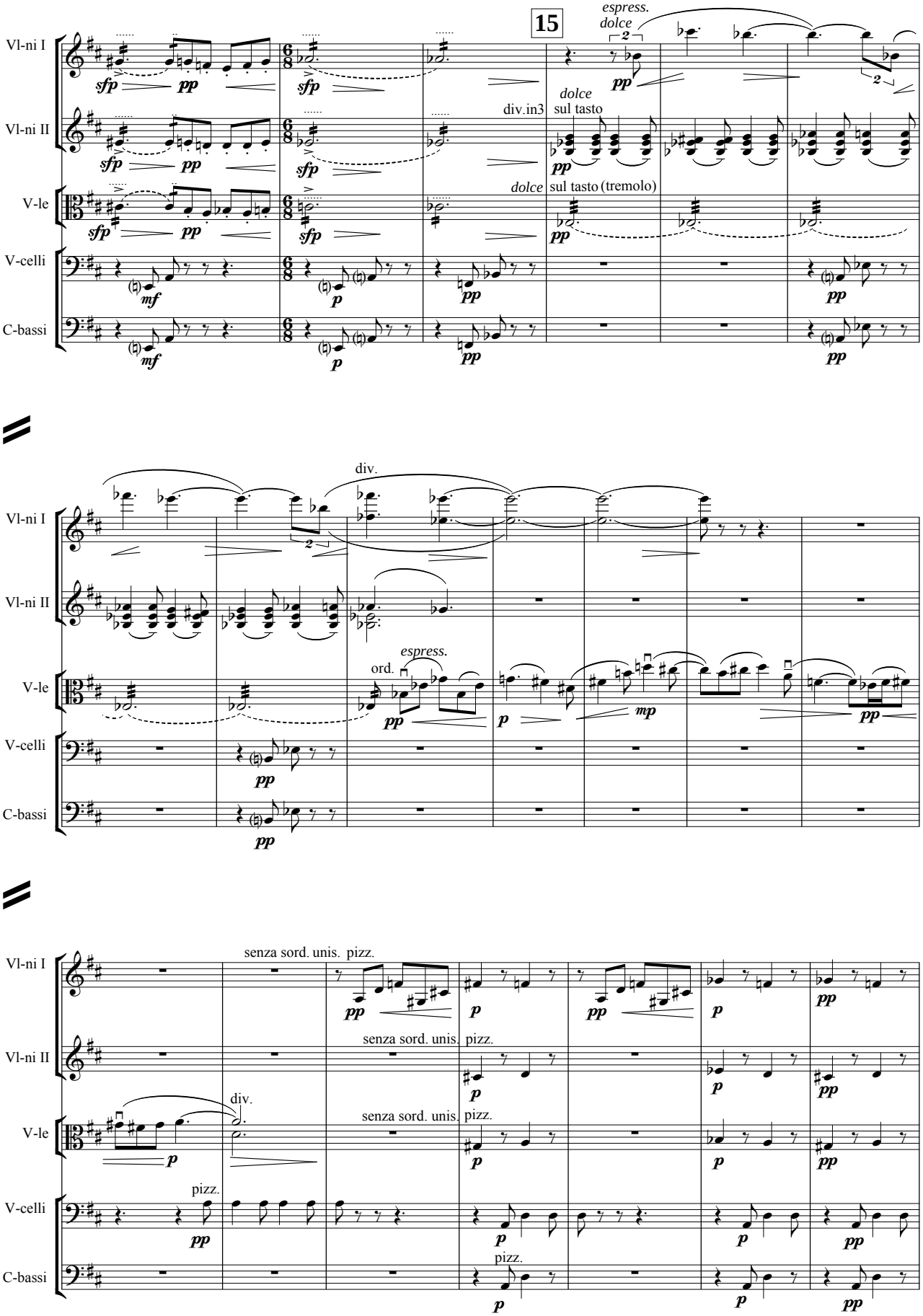
15
espress.
dolce
div.in3
sul tasto
dolce
sul tasto (tremolo)
Vl-ni I
Vl-ni II
V-le
V-celli
C-bassi
div.
espress.
ord.
senza sord. unis. pizz.
div.
pizz.

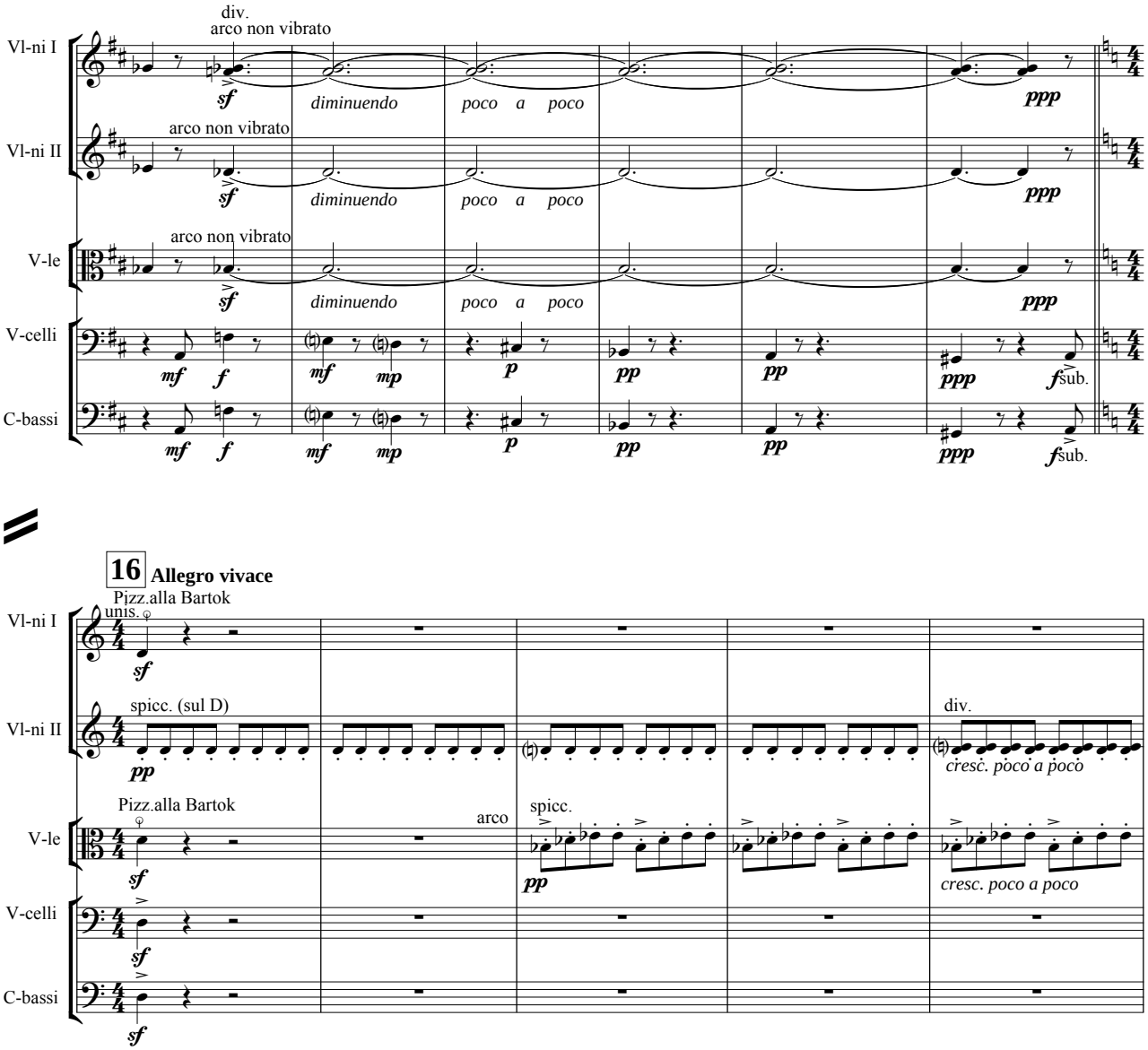
Vl-ni I
Vl-ni II
V-le
V-celli
C-bassi
div.
arco non vibrato
sf
diminuendo
poco a poco
ppp
mf
f
mp
p
pp
ppp
fsub.
16
Allegro vivace
Pizz.alla Bartok
unis.
spicc. (sul D)
arco
spicc.
cresc. poco a poco
pizz.

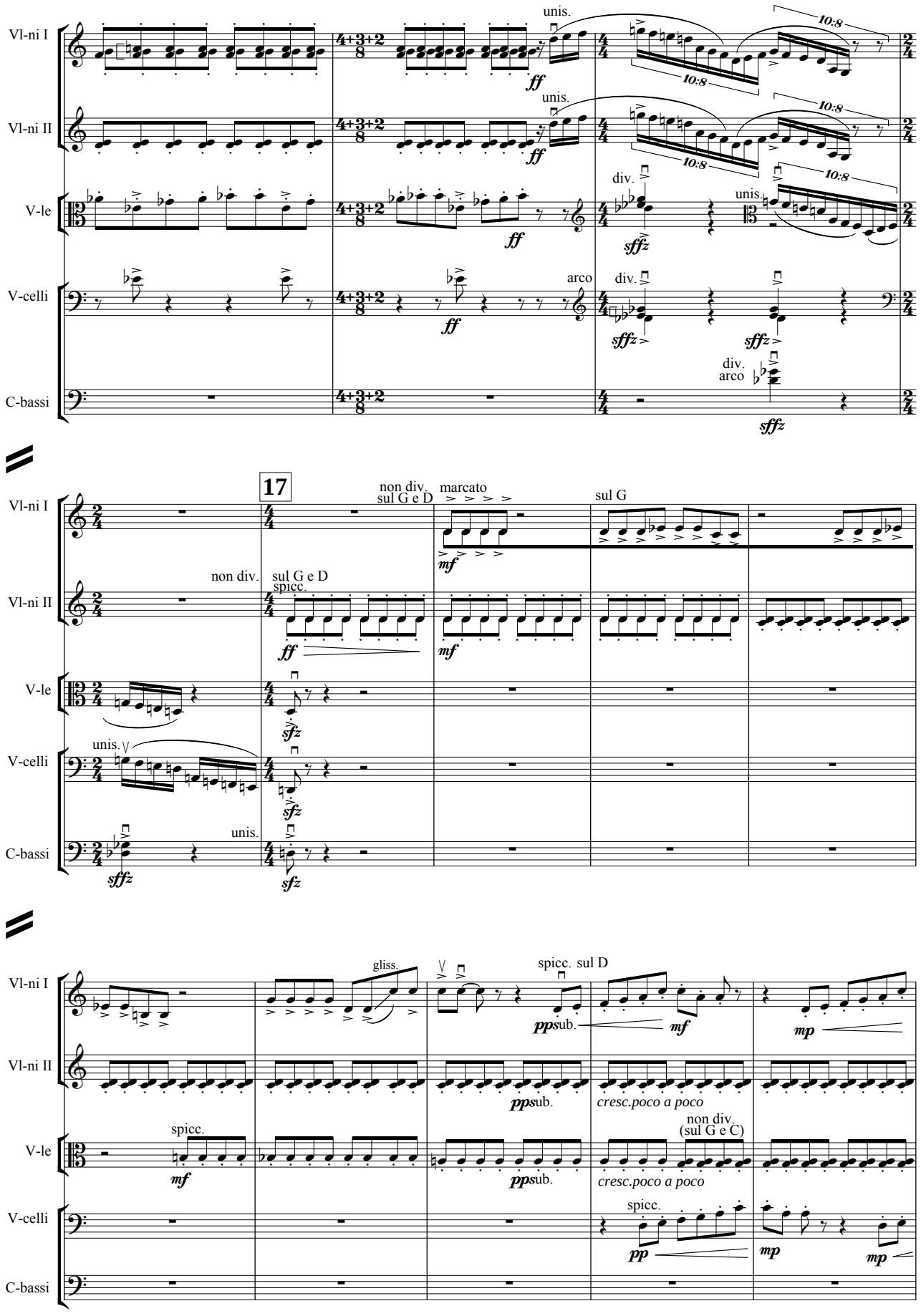
Vl-ni I
Vl-ni II
V-le
V-celli
C-bassi
unis.
ff
10:8
div.
sffz
arco
17
non div.
sul G e D
marcato
mf
sul G
spicc.
sfz
gliss.
spicc. sul D
ppsub.
cresc.poco a poco
non div.
(sul G e C)
pp
mp

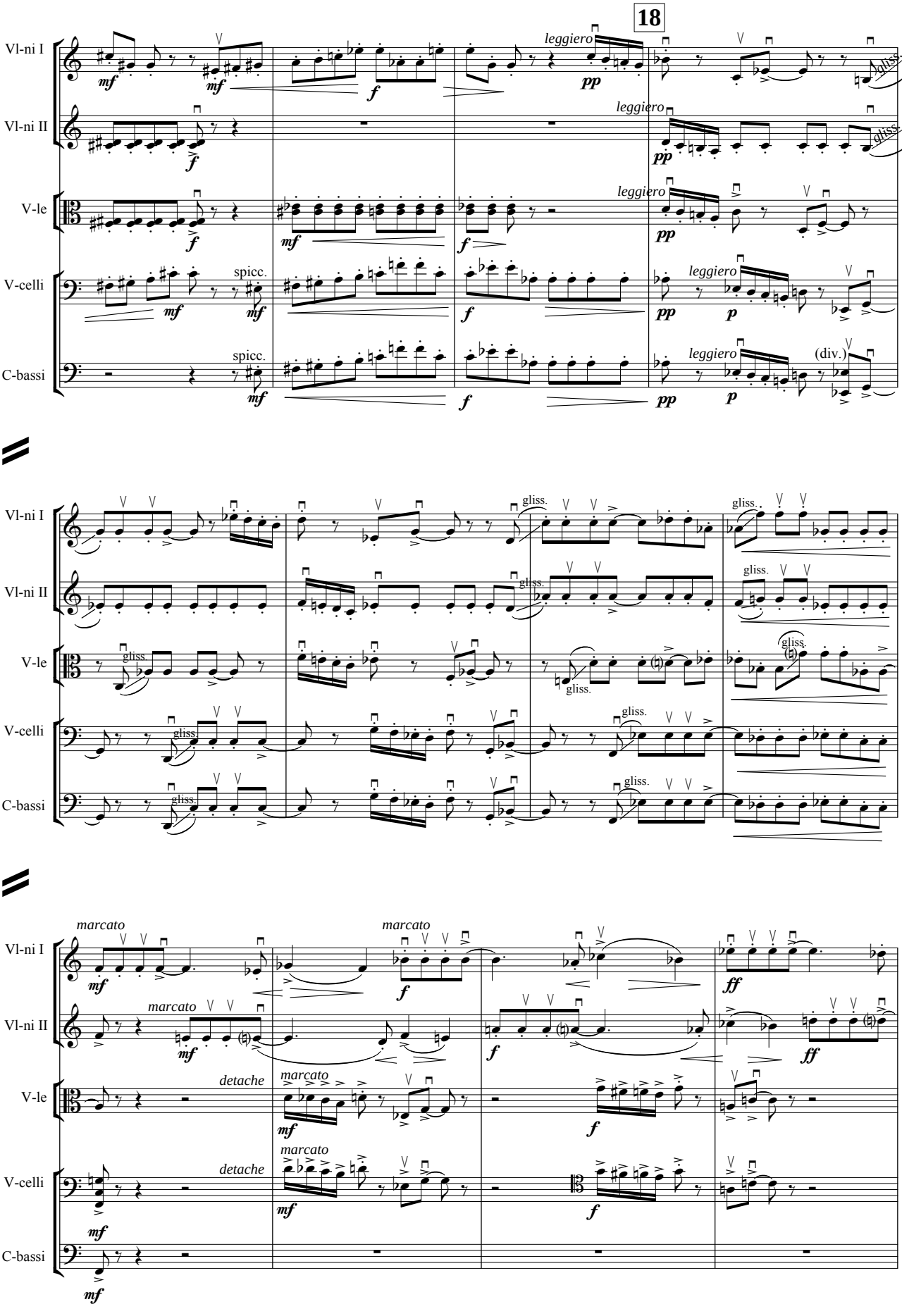
18
Vl-ni I
Vl-ni II
V-le
V-celli
C-bassi
leggiero
spicc.
gliss.
(div.)
marcato
detache

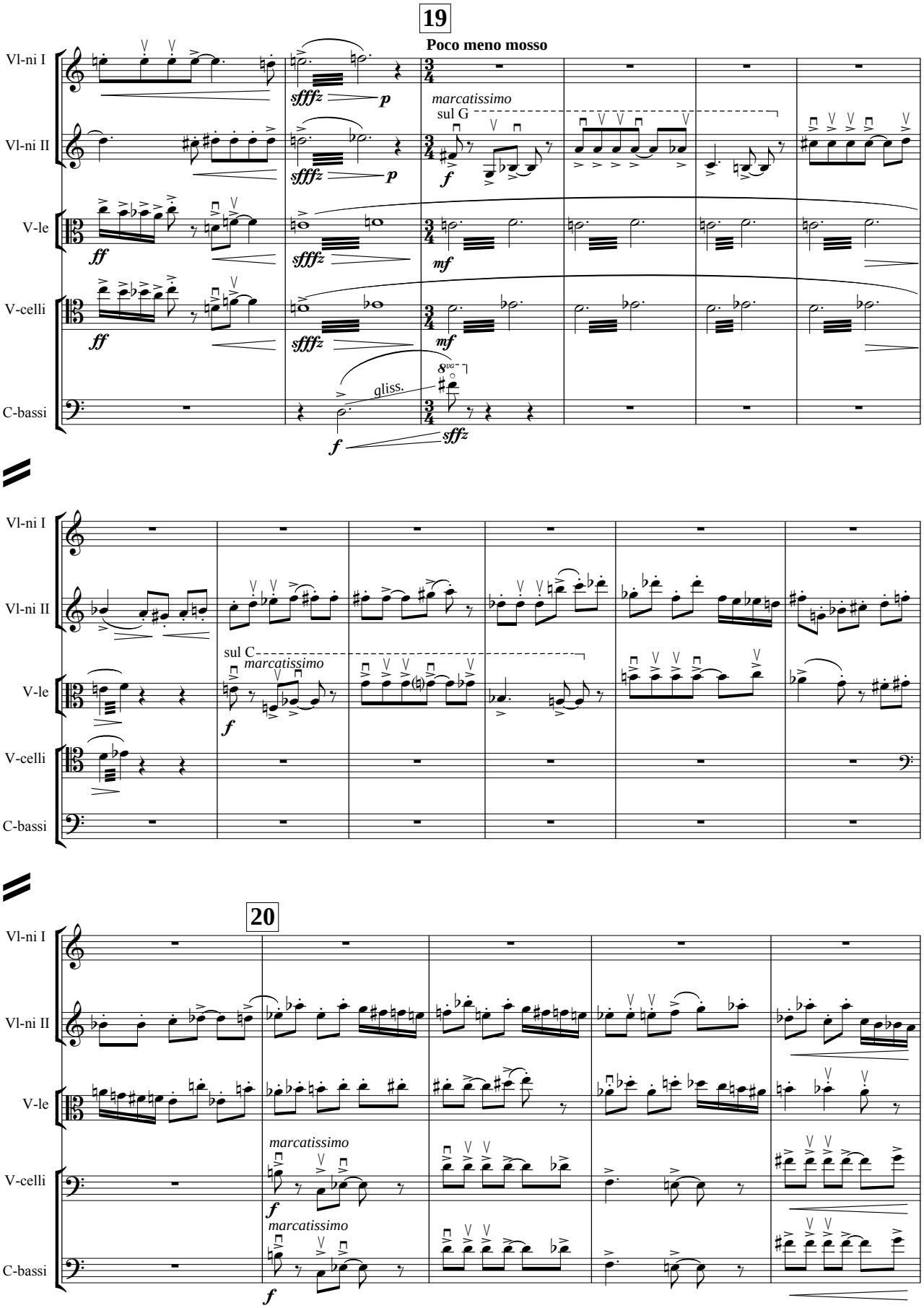
19
Poco meno mosso
Vl-ni I
Vl-ni II
V-le
V-celli
C-bassi
sfffz
p
marcatissimo
sul G
f
ff
mf
gliss.
8va
sul C
20

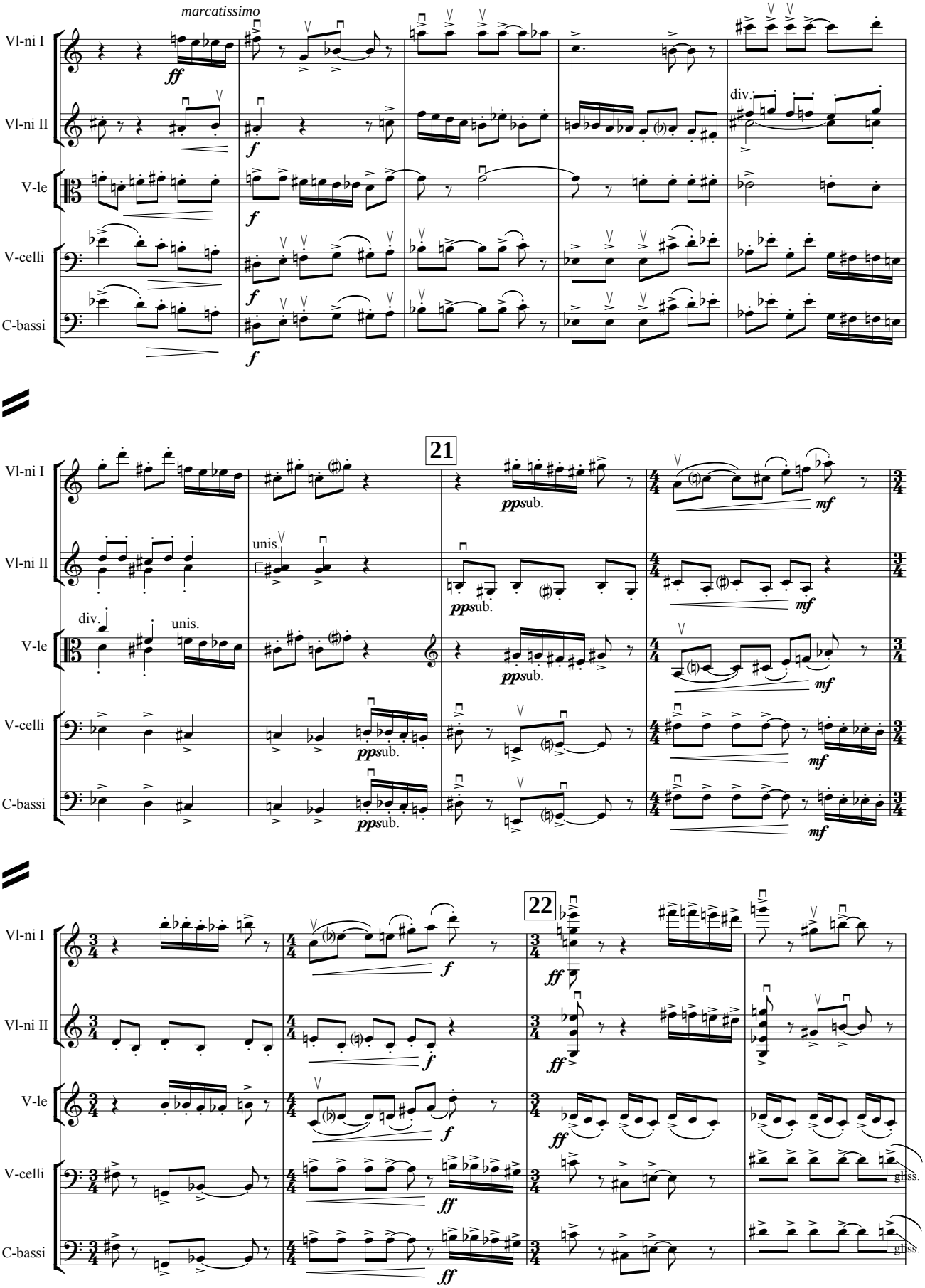
marcatissimo
Vl-ni I
Vl-ni II
V-le
V-celli
C-bassi
ff
f
div.
21
ppsub.
mf
unis.
22
gliss.

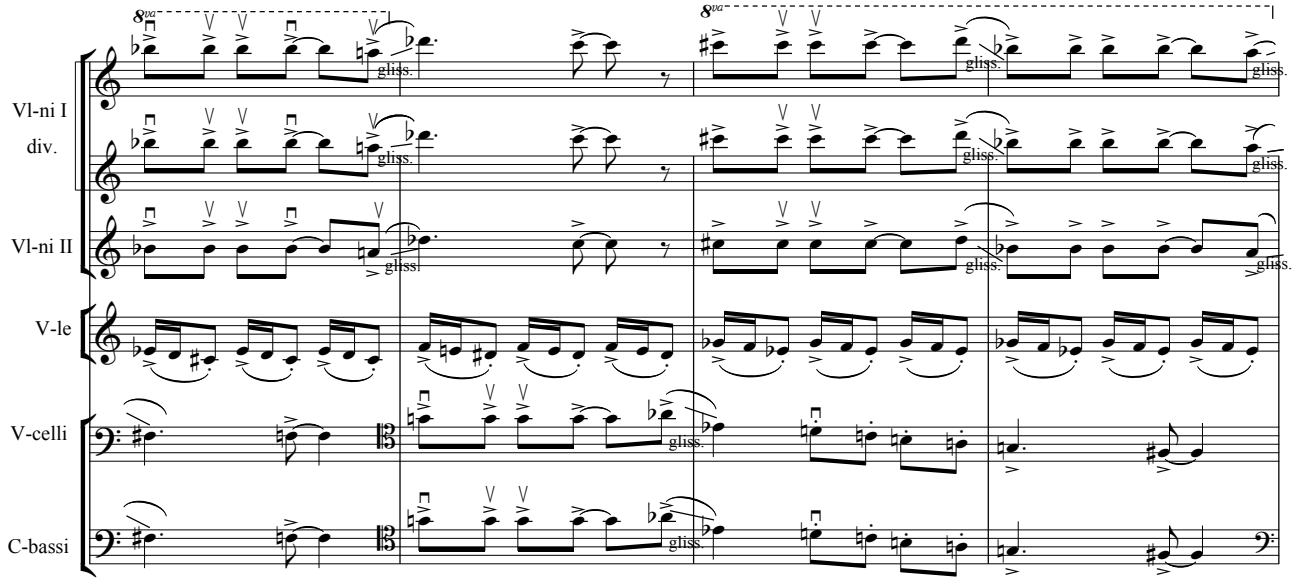
Vl-ni I
div.
Vl-ni II
V-le
V-celli
C-bassi
8va
gliss.

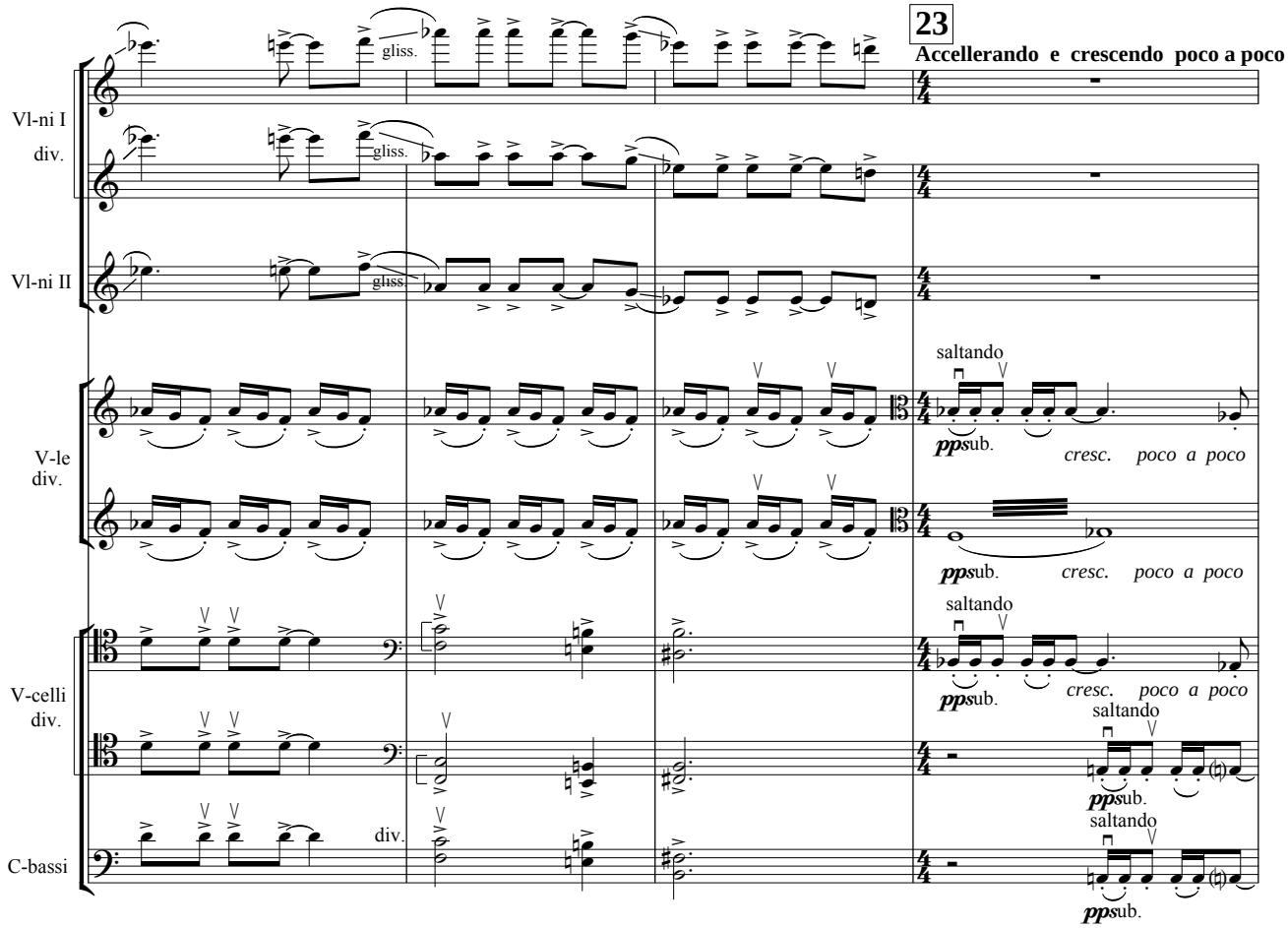
23
Accellerando e crescendo poco a poco
Vl-ni I
div.
Vl-ni II
V-le
div.
V-celli
div.
C-bassi
div.
gliss.
saltando
ppsub.
cresc. poco a poco

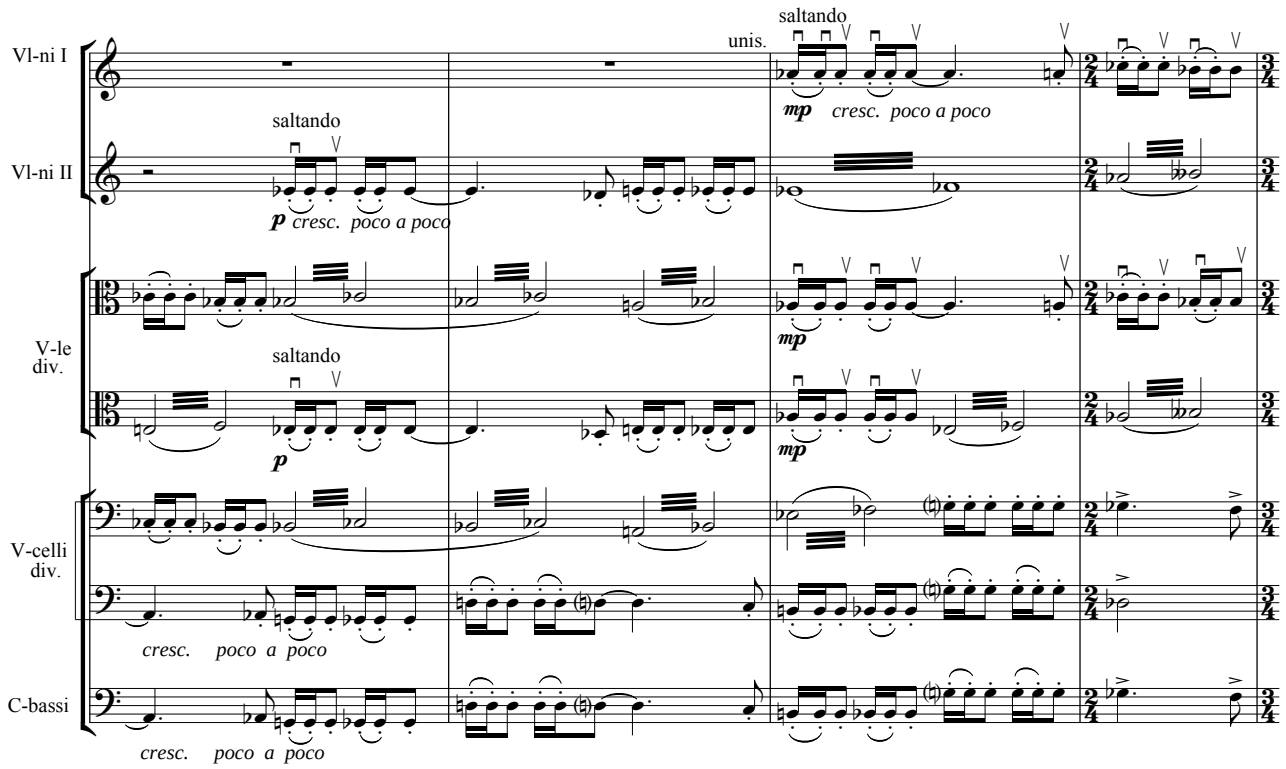
Vl-ni I
Vl-ni II
V-le div.
V-celli div.
C-bassi
saltando
unis.
mp cresc. poco a poco
p cresc. poco a poco
cresc. poco a poco

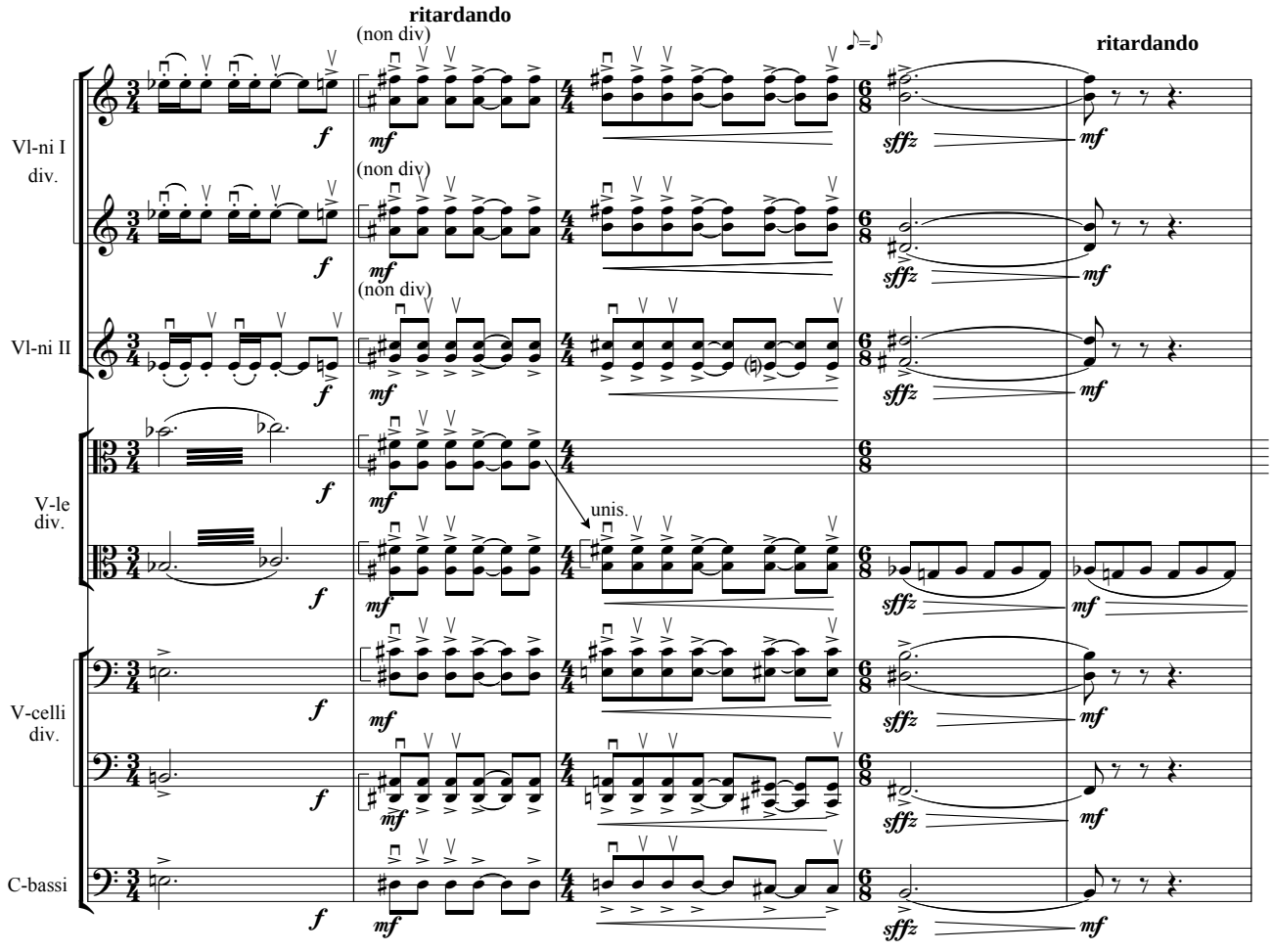
ritardando
(non div)
unis.
Vl-ni I div.
Vl-ni II
V-le div.
V-celli div.
C-bassi
f
mf
sffz

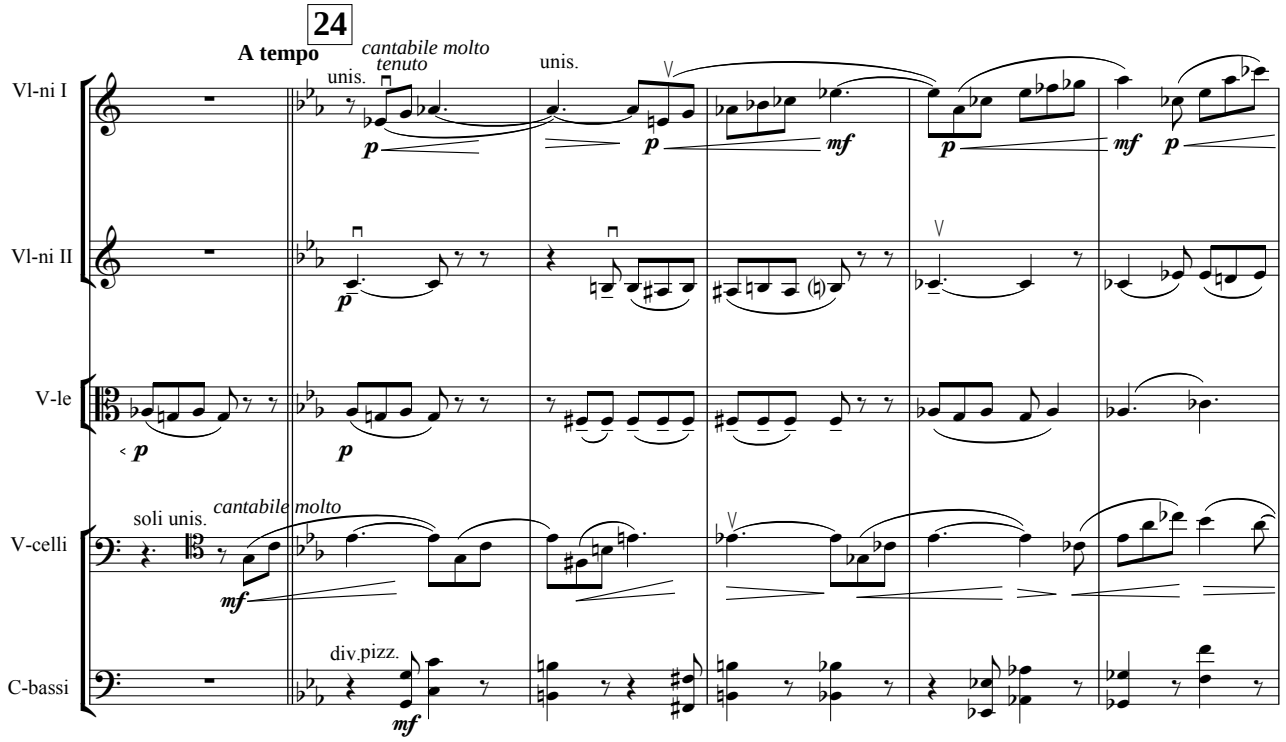
24
A tempo
cantabile molto
tenuto
unis.
unis.
Vl-ni I
Vl-ni II
V-le
soli unis.
cantabile molto
V-celli
div.pizz.
C-bassi

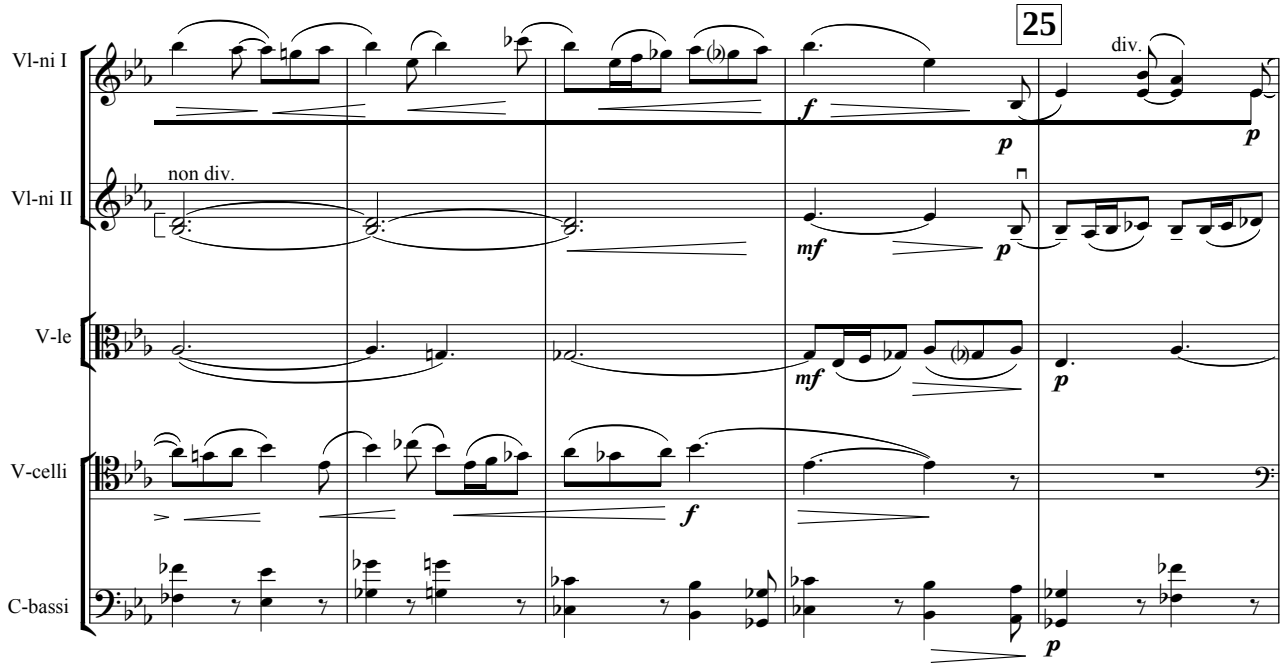
25
div.
Vl-ni I
non div.
Vl-ni II
V-le
V-celli
C-bassi

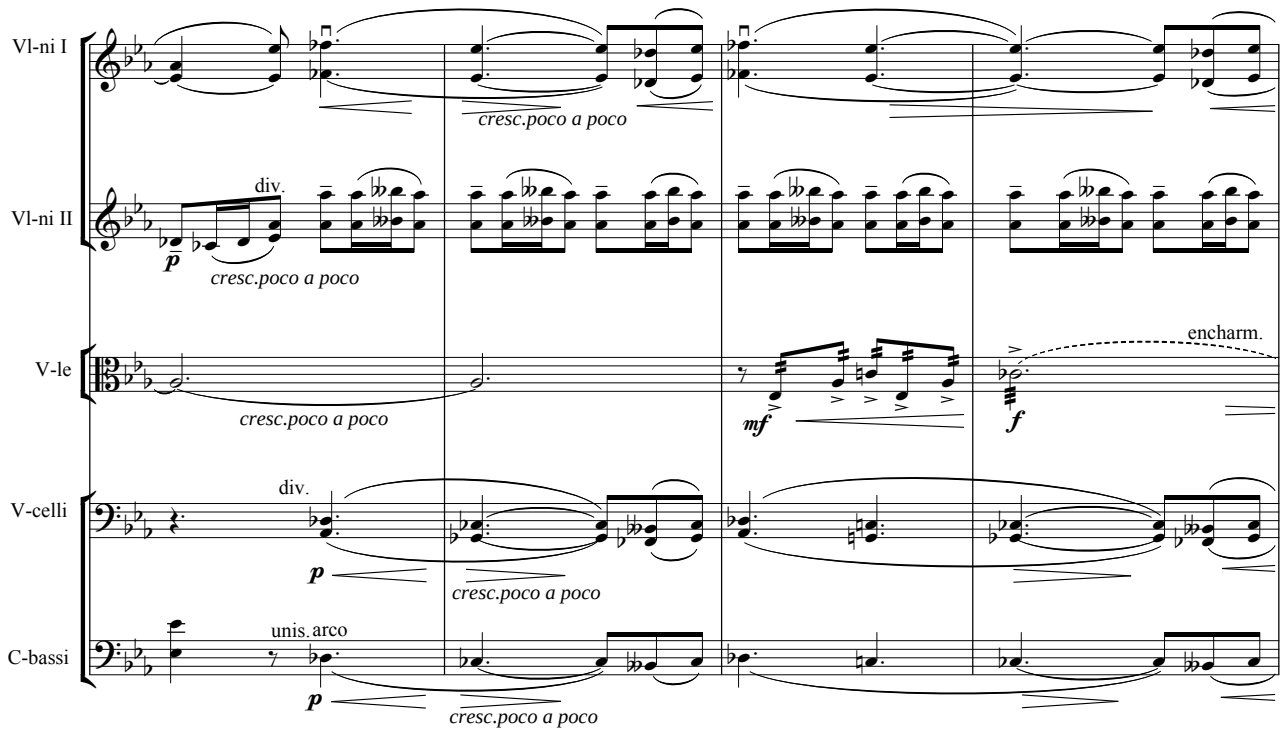
Vl-ni I
Vl-ni II
V-le
V-celli
C-bassi
div.
cresc.poco a poco
encharm.
unis. arco
p
mf
f

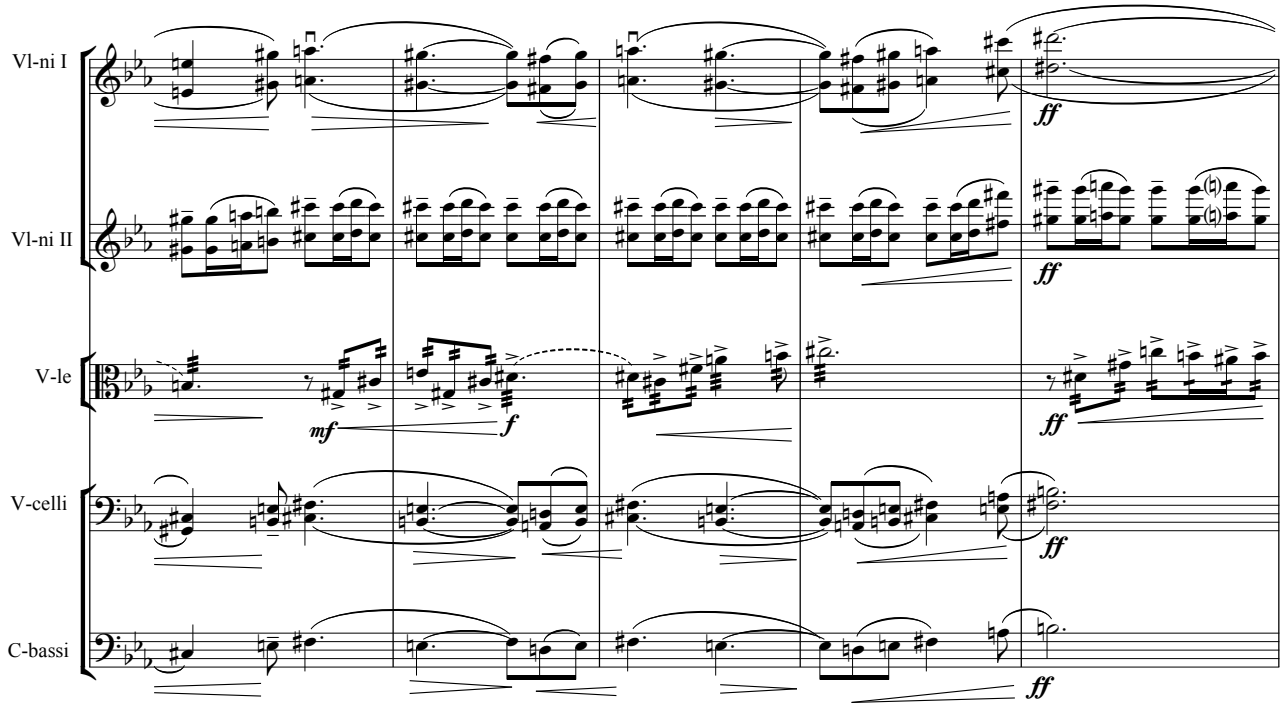
Vl-ni I
Vl-ni II
V-le
V-celli
C-bassi
mf
f
ff

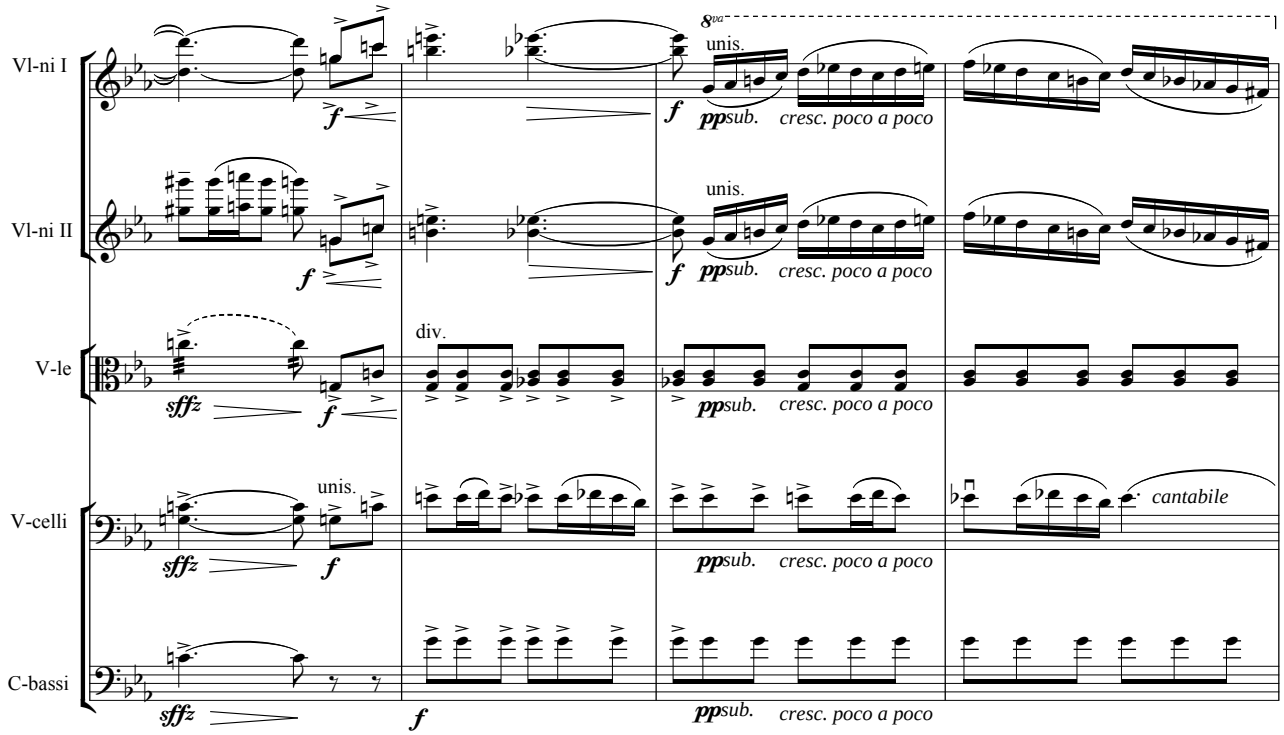
Vl-ni I
Vl-ni II
V-le
V-celli
C-bassi
8va
unis.
div.
sffz
f
ppsub.
cresc. poco a poco
cantabile

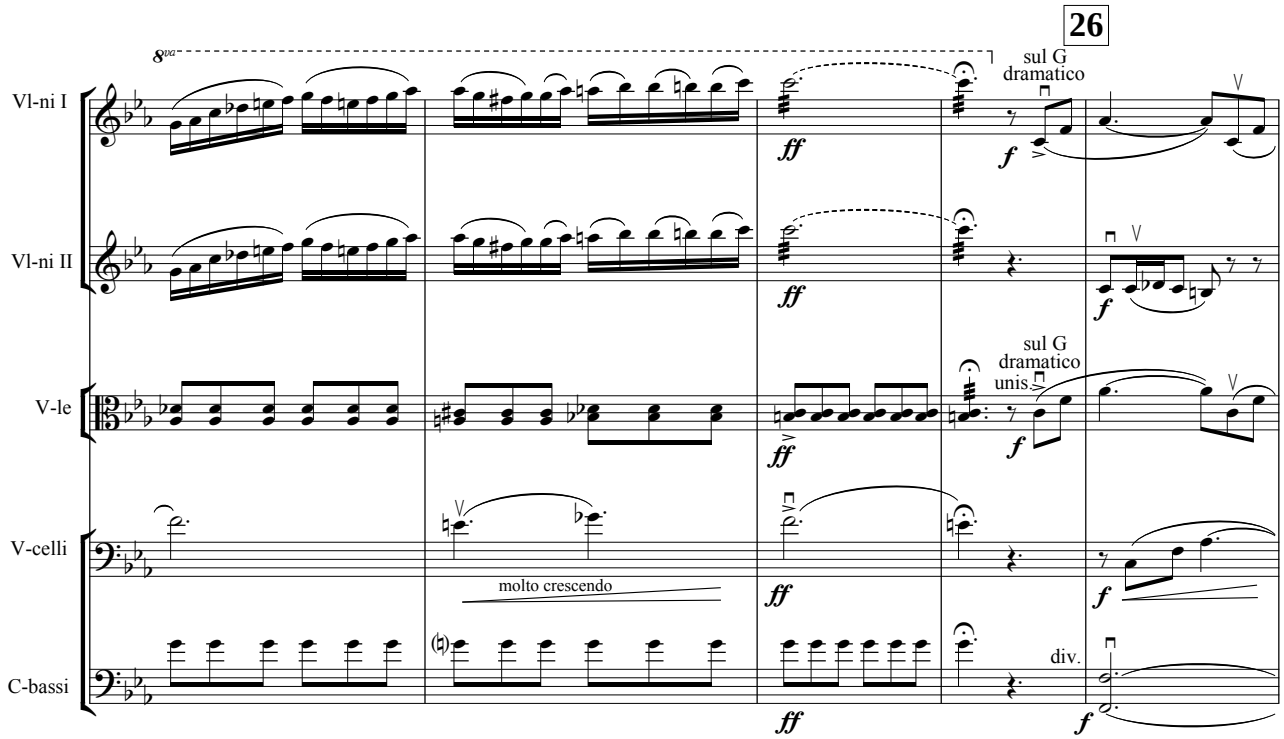
26
Vl-ni I
Vl-ni II
V-le
V-celli
C-bassi
8va
sul G
dramatico
unis.
molto crescendo
div.
ff
f

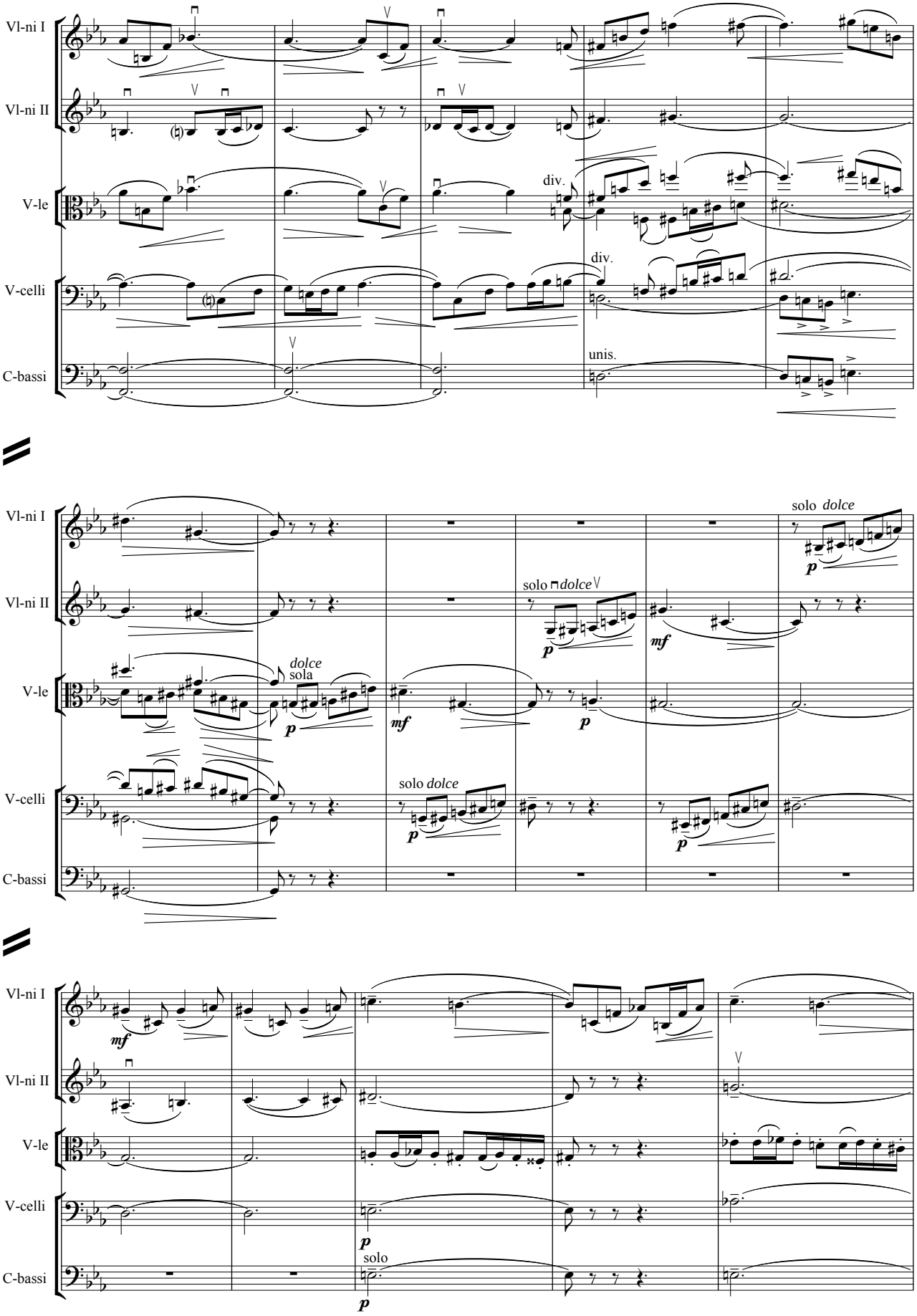
Vl-ni I
Vl-ni II
V-le
V-celli
C-bassi
div.
div.
unis.
solo dolce
solo dolce
dolce
sola
solo dolce
solo

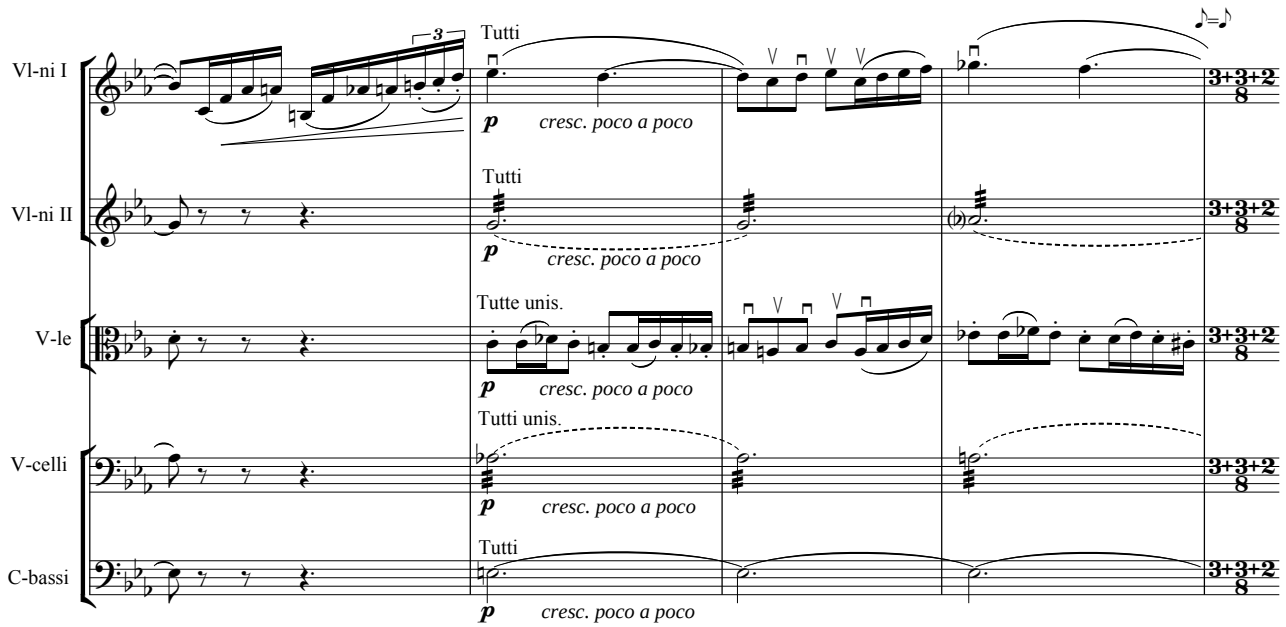
Vl-ni I
Vl-ni II
V-le
V-celli
C-bassi
Tutti
Tutte unis.
Tutti unis.
p
cresc. poco a poco
3+3+2
8

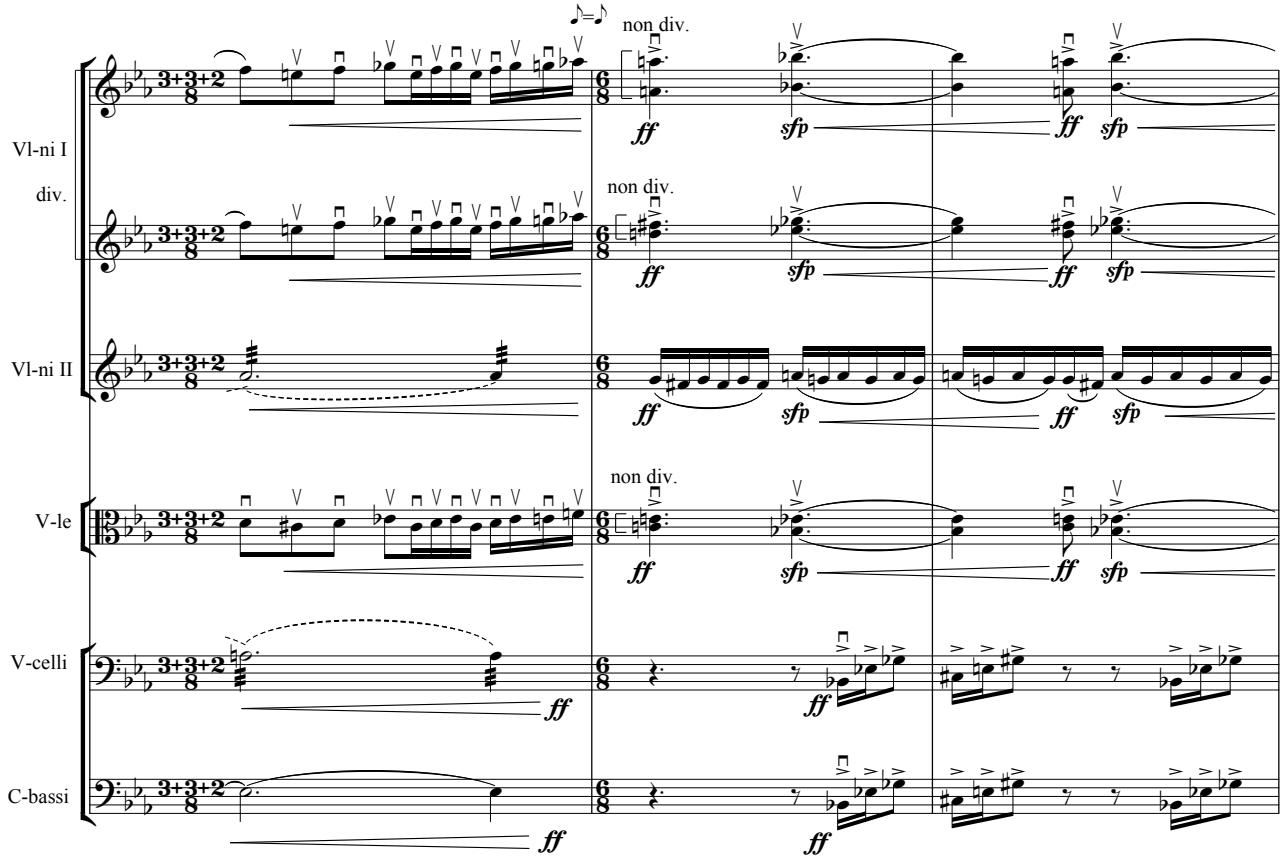
Vl-ni I
div.
Vl-ni II
V-le
V-celli
C-bassi
non div.
ff
sfp
3+3+2
8
6
8

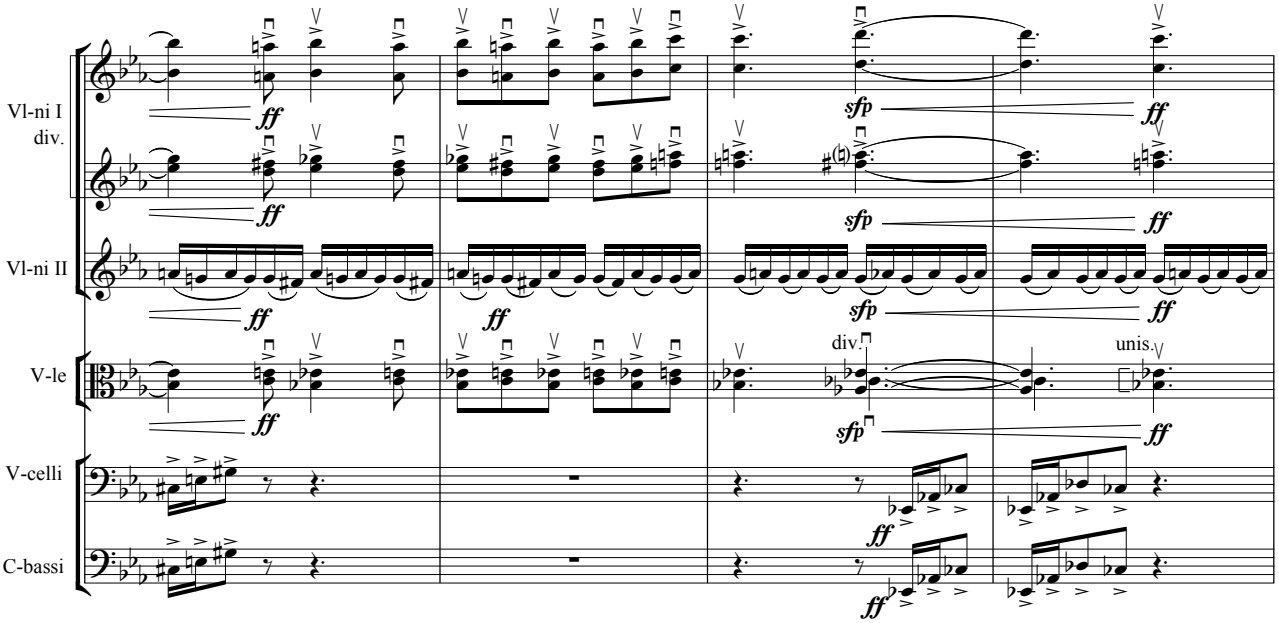
Vl-ni I
div.
Vl-ni II
V-le
V-celli
C-bassi
div.
unis.

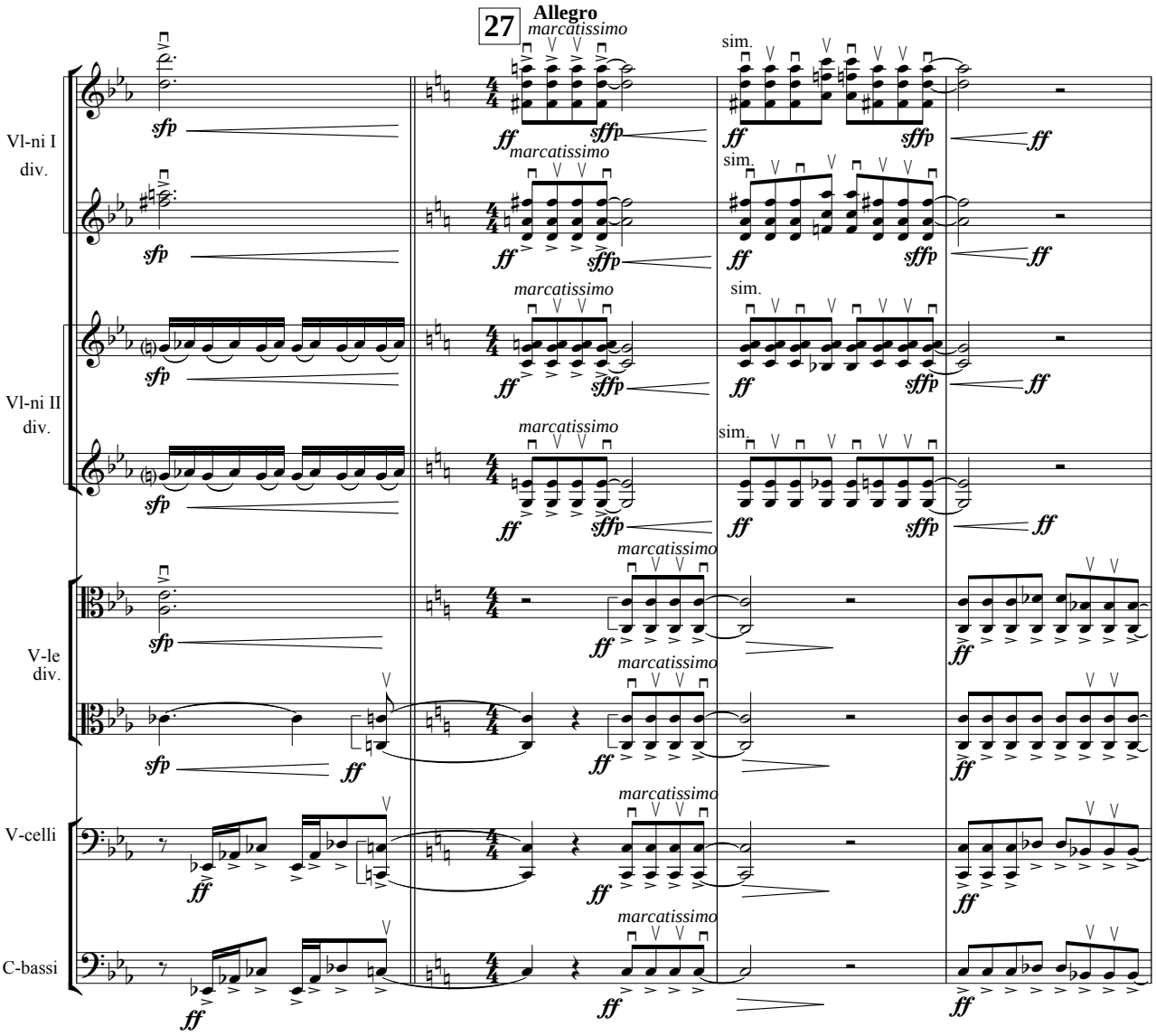
27
Allegro
marcatissimo
sim.
Vl-ni I
div.
Vl-ni II
div.
V-le
div.
V-celli
C-bassi

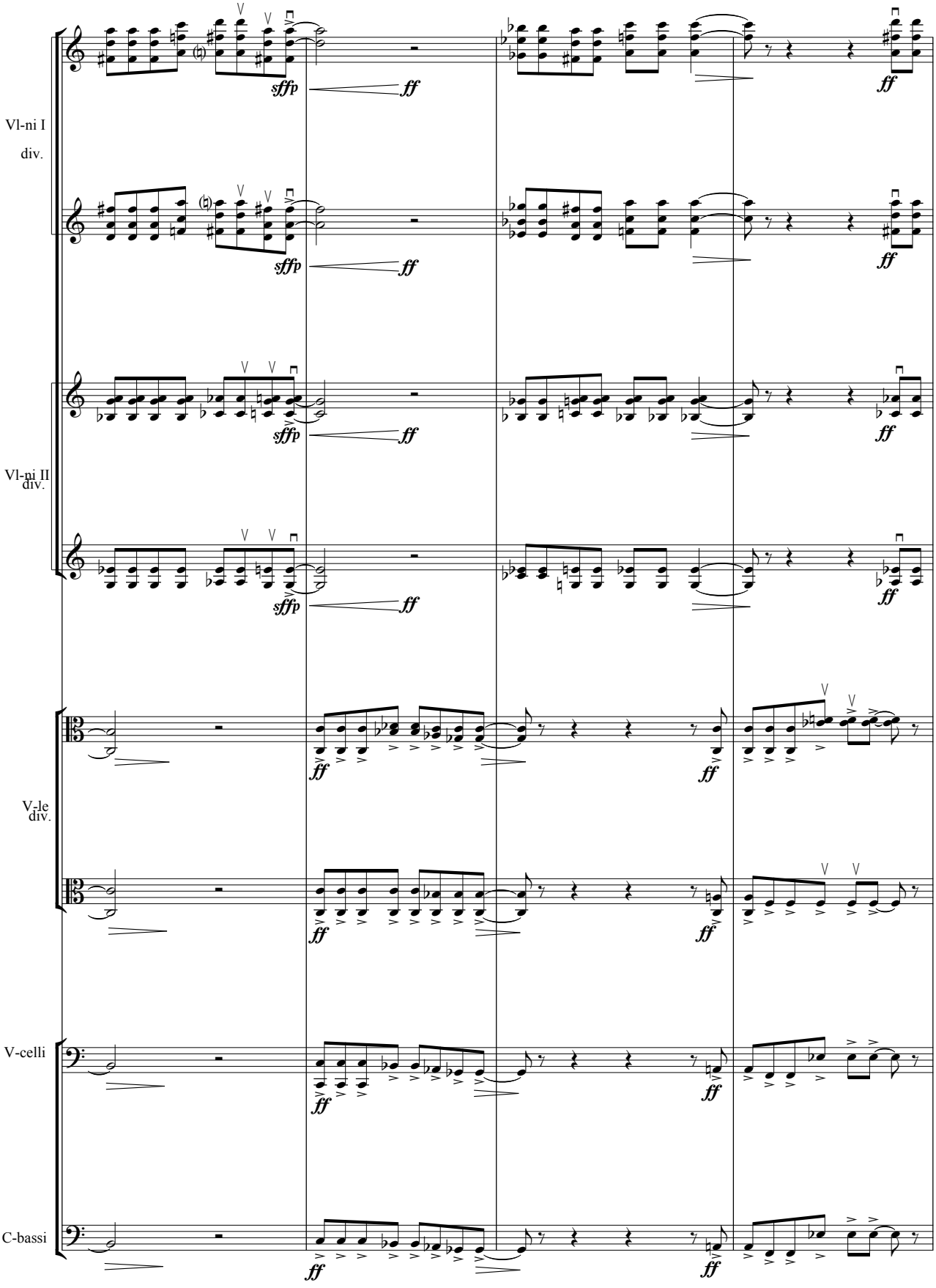
Vl-ni I
div.
Vl-ni II
div.
V-le
div.
V-celli
C-bassi
sffp
ff

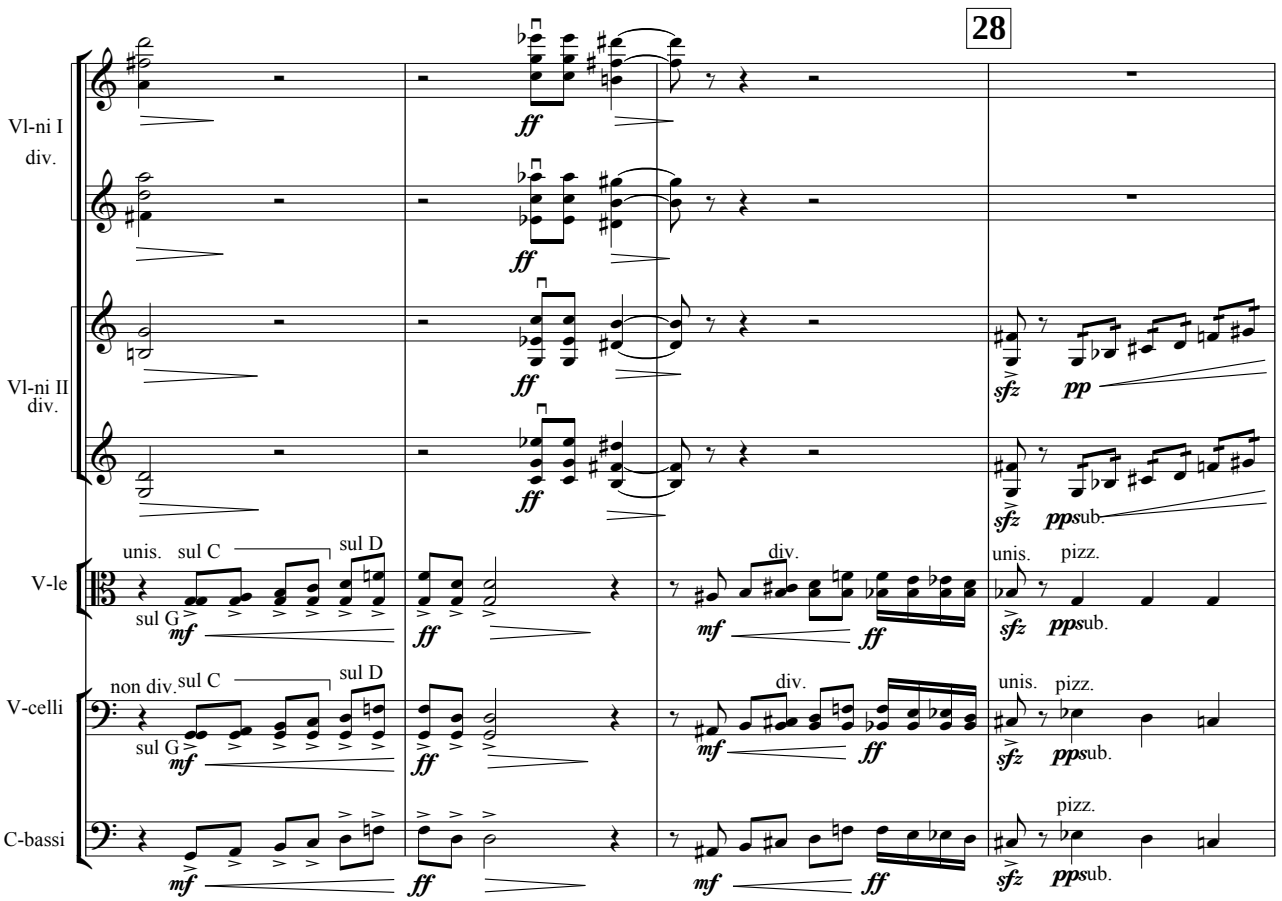
28
Vl-ni I
div.
Vl-ni II
div.
V-le
V-celli
C-bassi
unis.
sul C
sul D
sul G
non div.
div.
pizz.
arco
ff
mf
p
sfz
pp
ppsub.

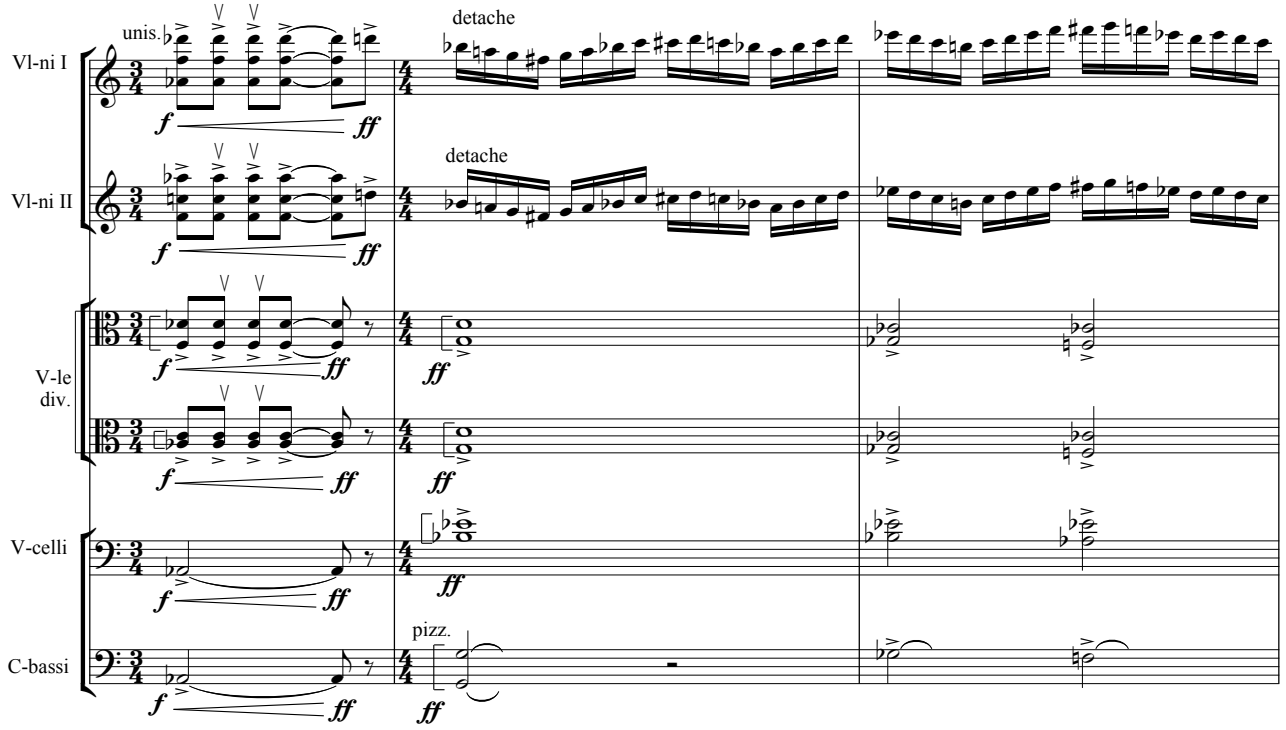
Vl-ni I
Vl-ni II
V-le div.
V-celli
C-bassi
unis.
detache
detache
pizz.
f
ff

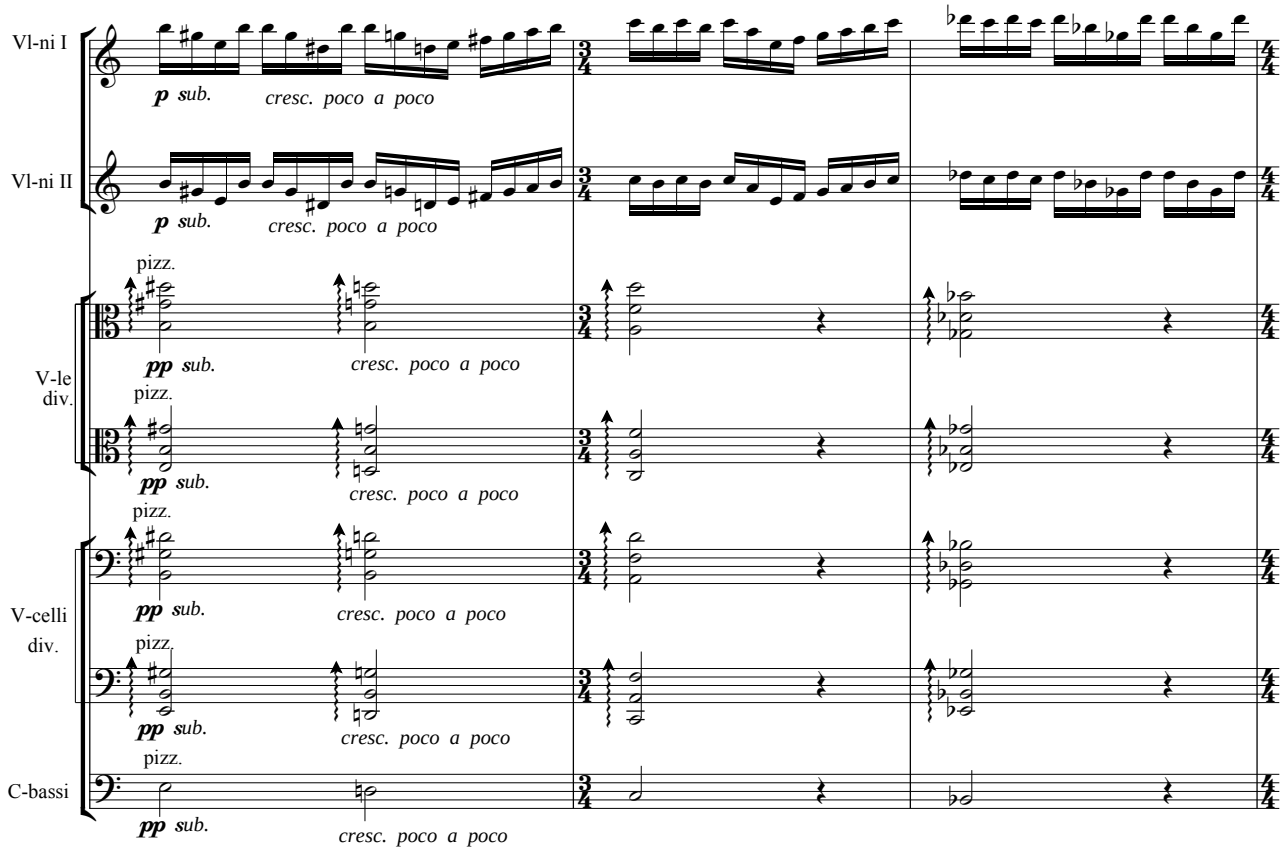
Vl-ni I
Vl-ni II
V-le div.
V-celli div.
C-bassi
pizz.
p sub.
pp sub.
cresc. poco a poco

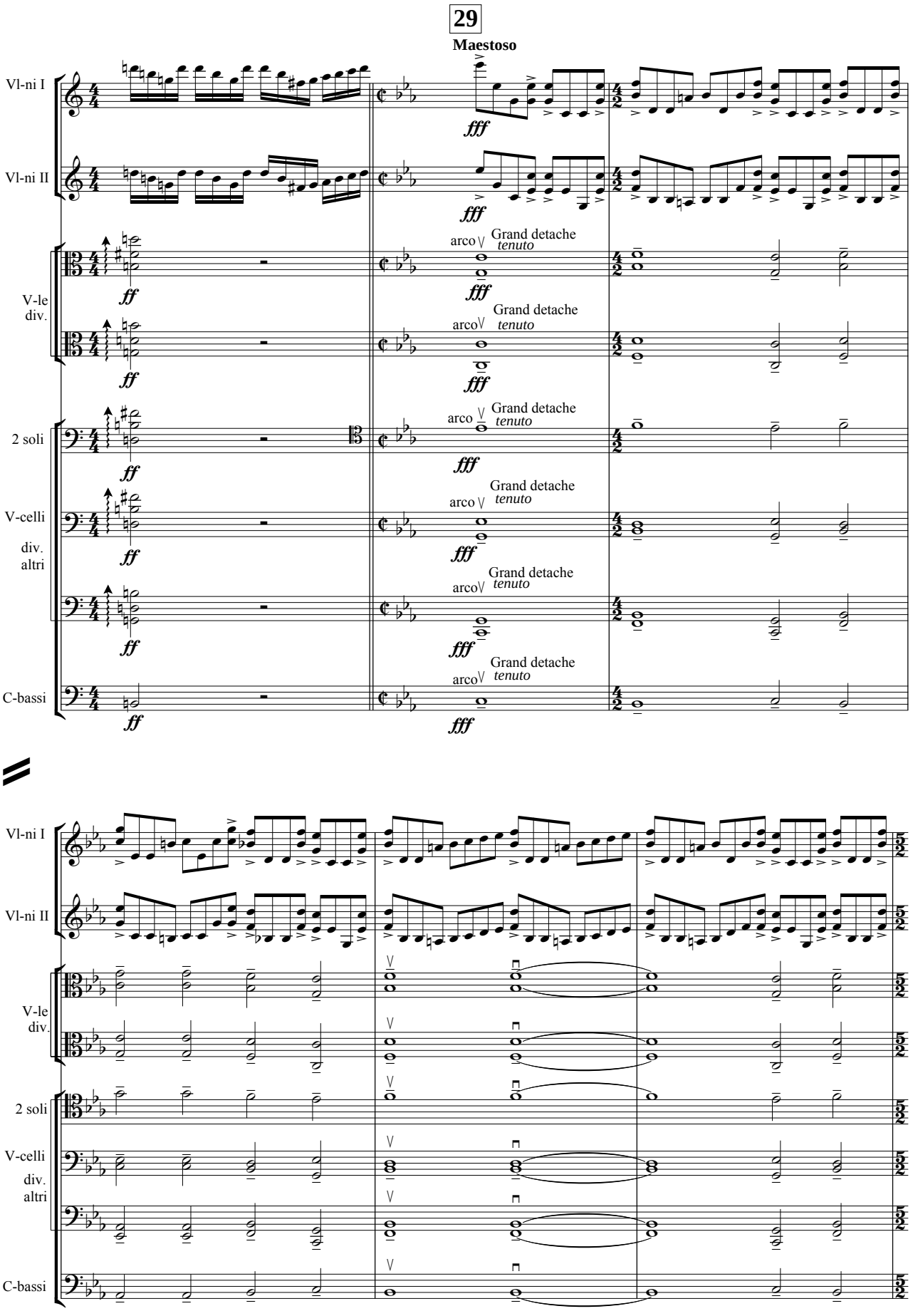
29
Maestoso
Vl-ni I
Vl-ni II
V-le div.
2 soli
V-celli div. altri
C-bassi
fff
ff
arco
Grand detache
tenuto

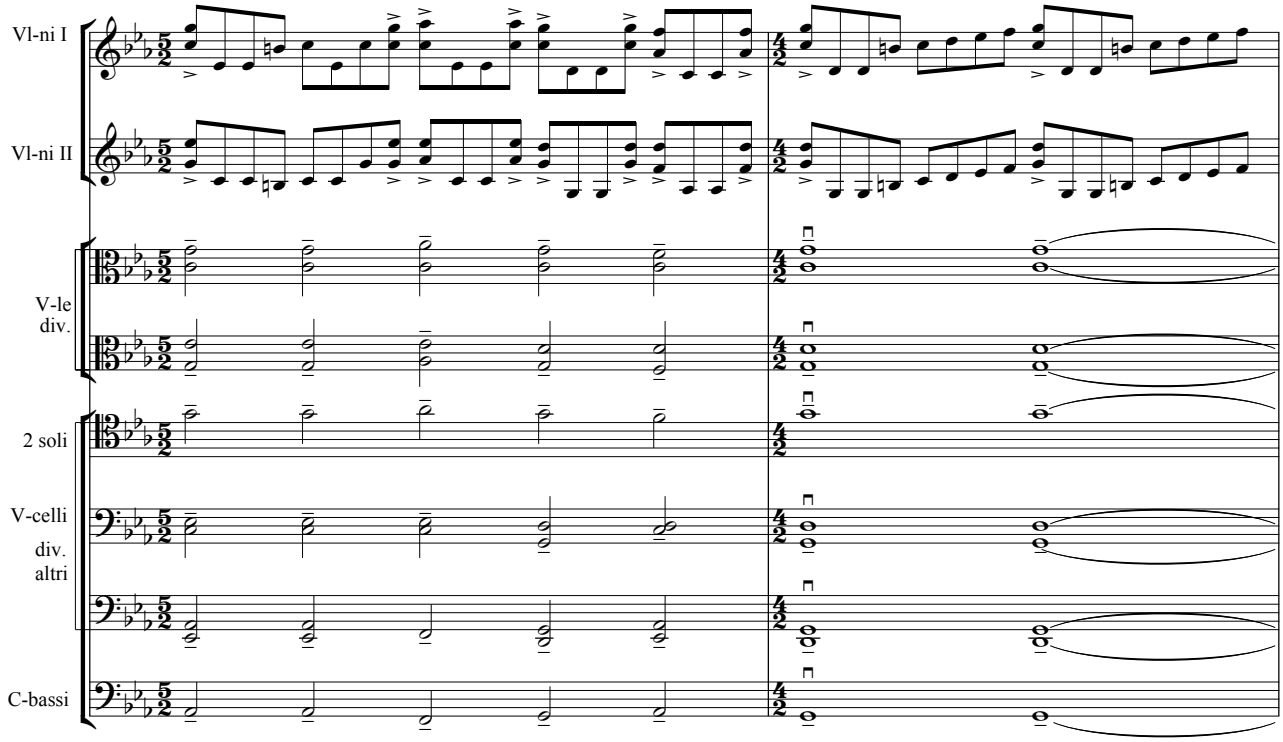
Vl-ni I
Vl-ni II
V-le
div.
2 soli
V-celli
div.
altri
C-bassi

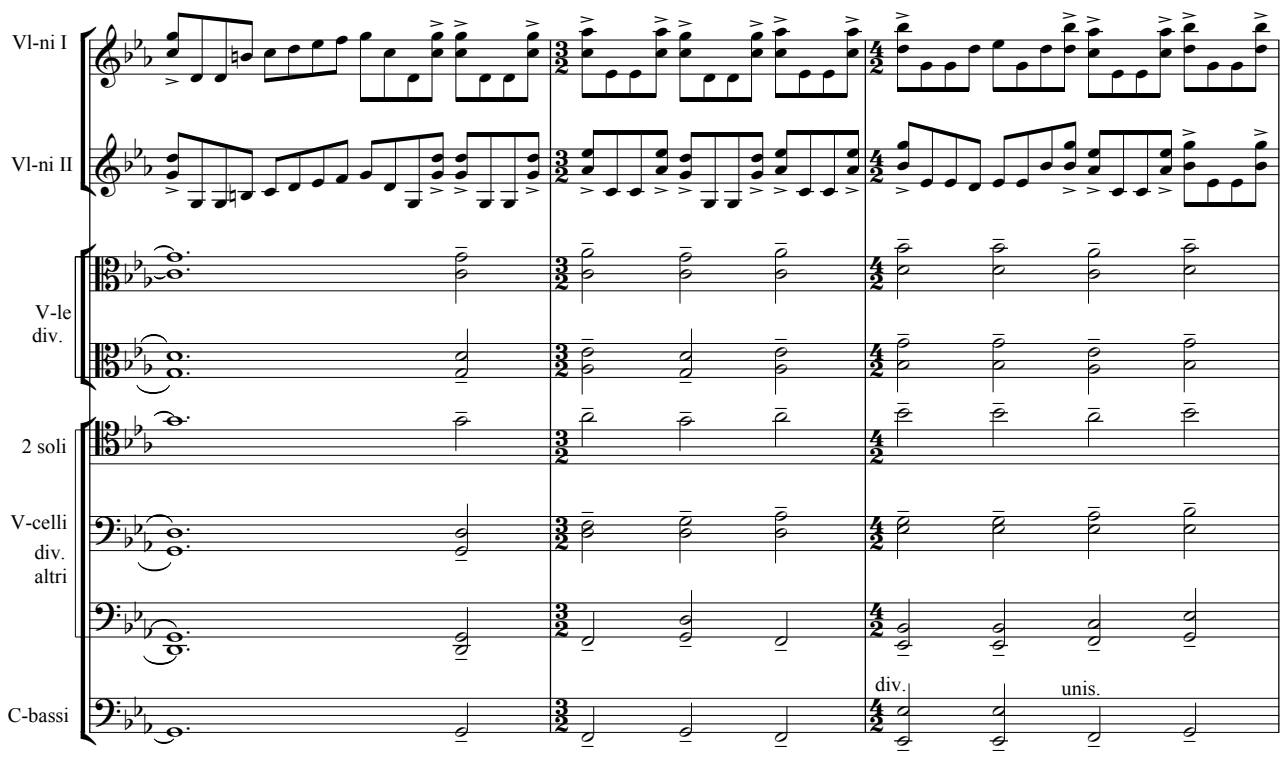
Vl-ni I
Vl-ni II
V-le
div.
2 soli
V-celli
div.
altri
C-bassi
div.
unis.

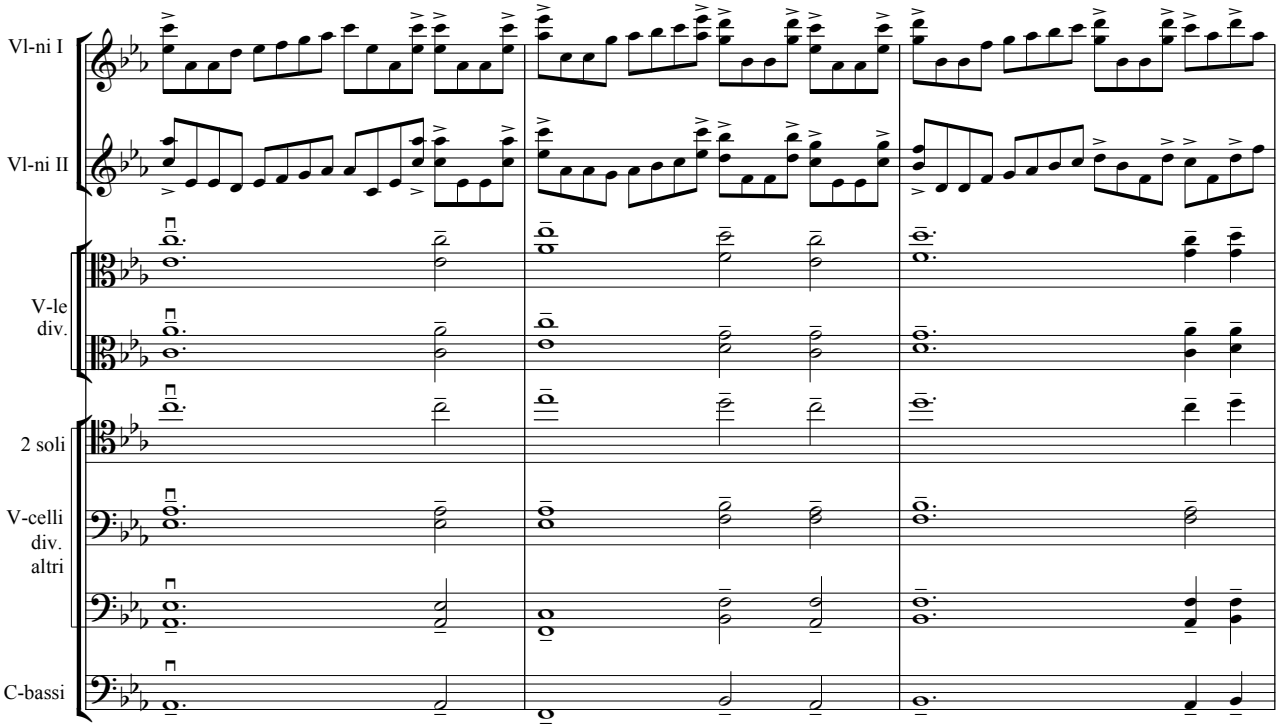
Vl-ni I
Vl-ni II
V-le
div.
2 soli
V-celli
div.
altri
C-bassi

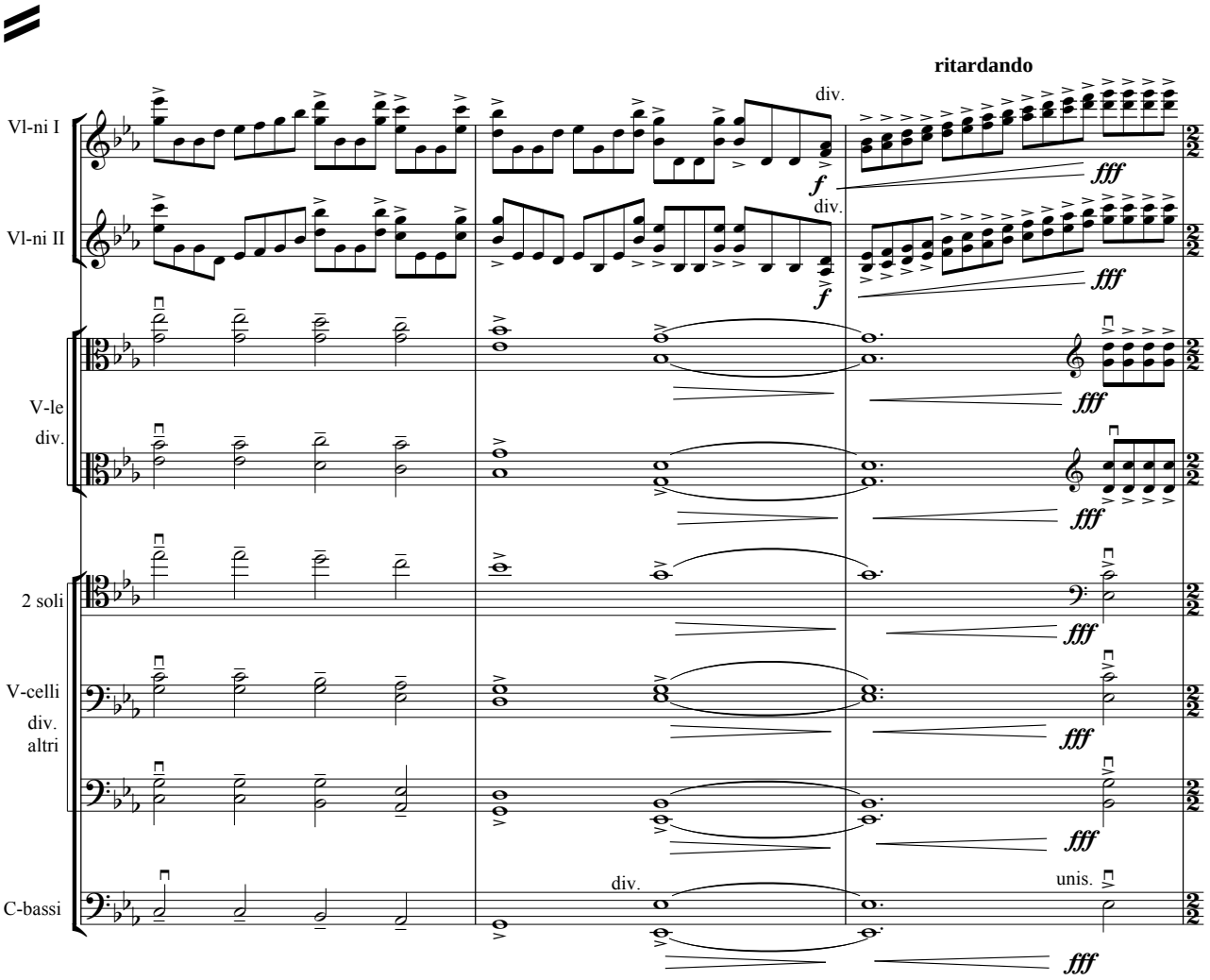
ritardando
Vl-ni I
Vl-ni II
V-le
div.
2 soli
V-celli
div.
altri
C-bassi
div.
f
fff
unis.

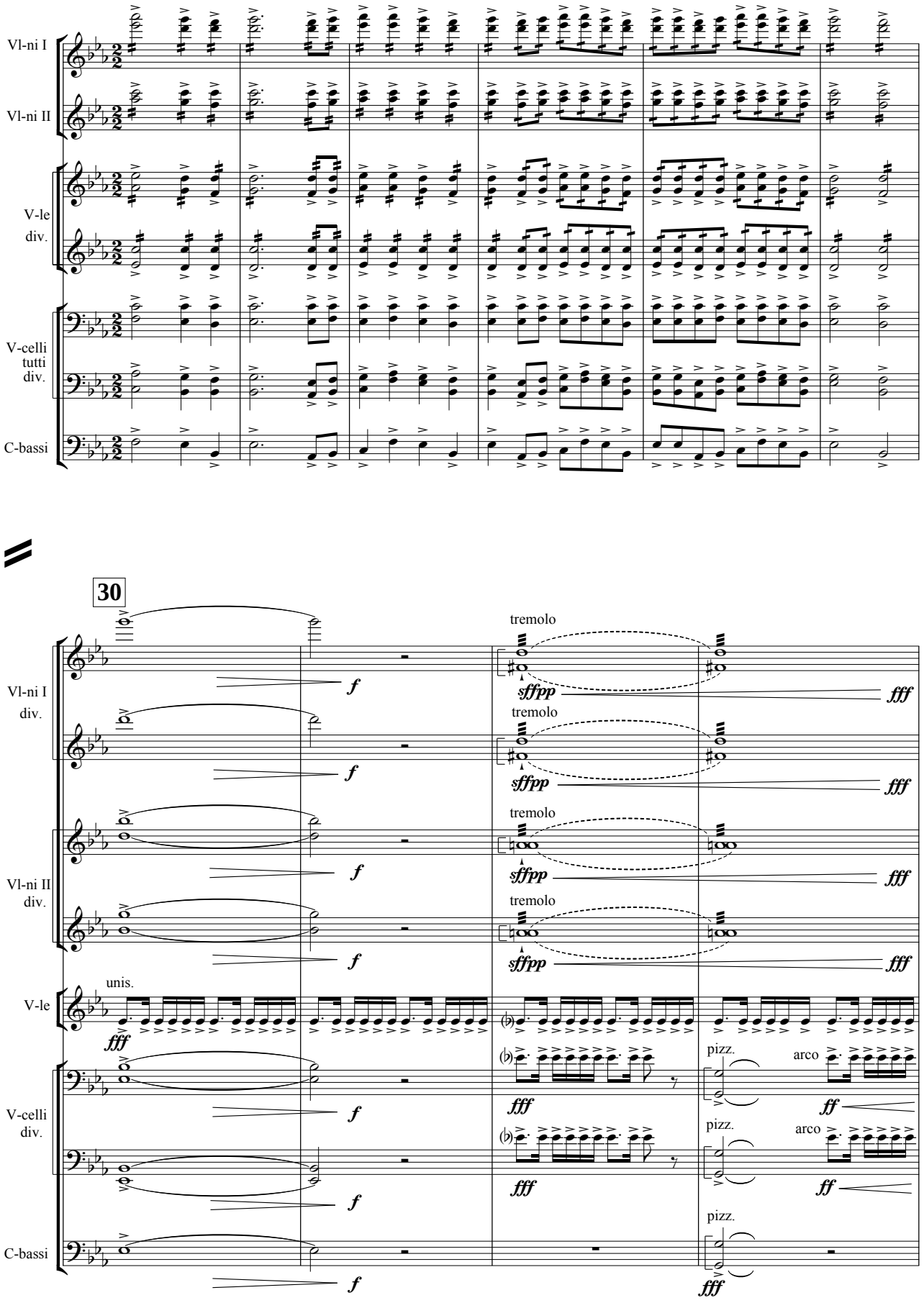
Vl-ni I
Vl-ni II
V-le
div.
V-celli
tutti
div.
C-bassi
30
tremolo
sffpp
fff
f
Vl-ni I
div.
Vl-ni II
div.
unis.
V-le
V-celli
div.
C-bassi
pizz.
arco
ff
fff

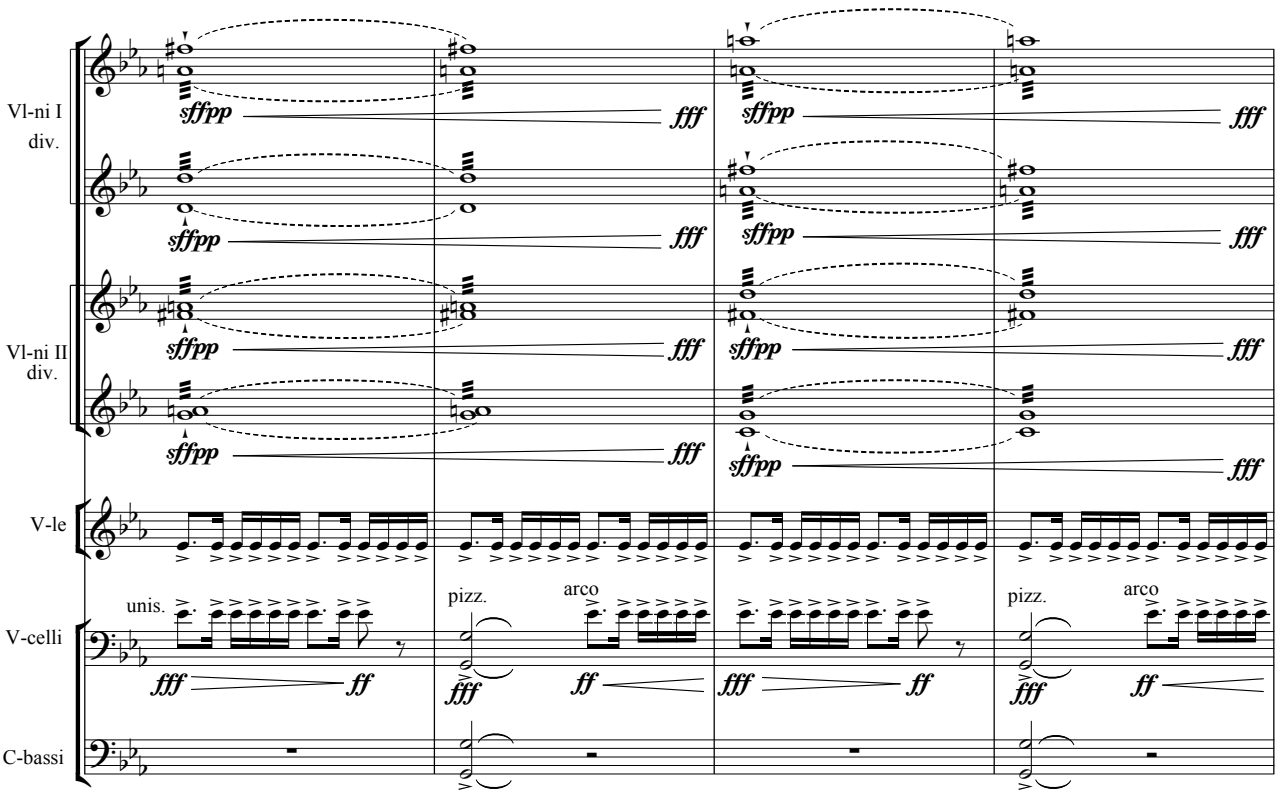
Vl-ni I
div.
Vl-ni II
div.
V-le
V-celli
C-bassi
unis.
pizz.
arco
sffpp
fff
ff

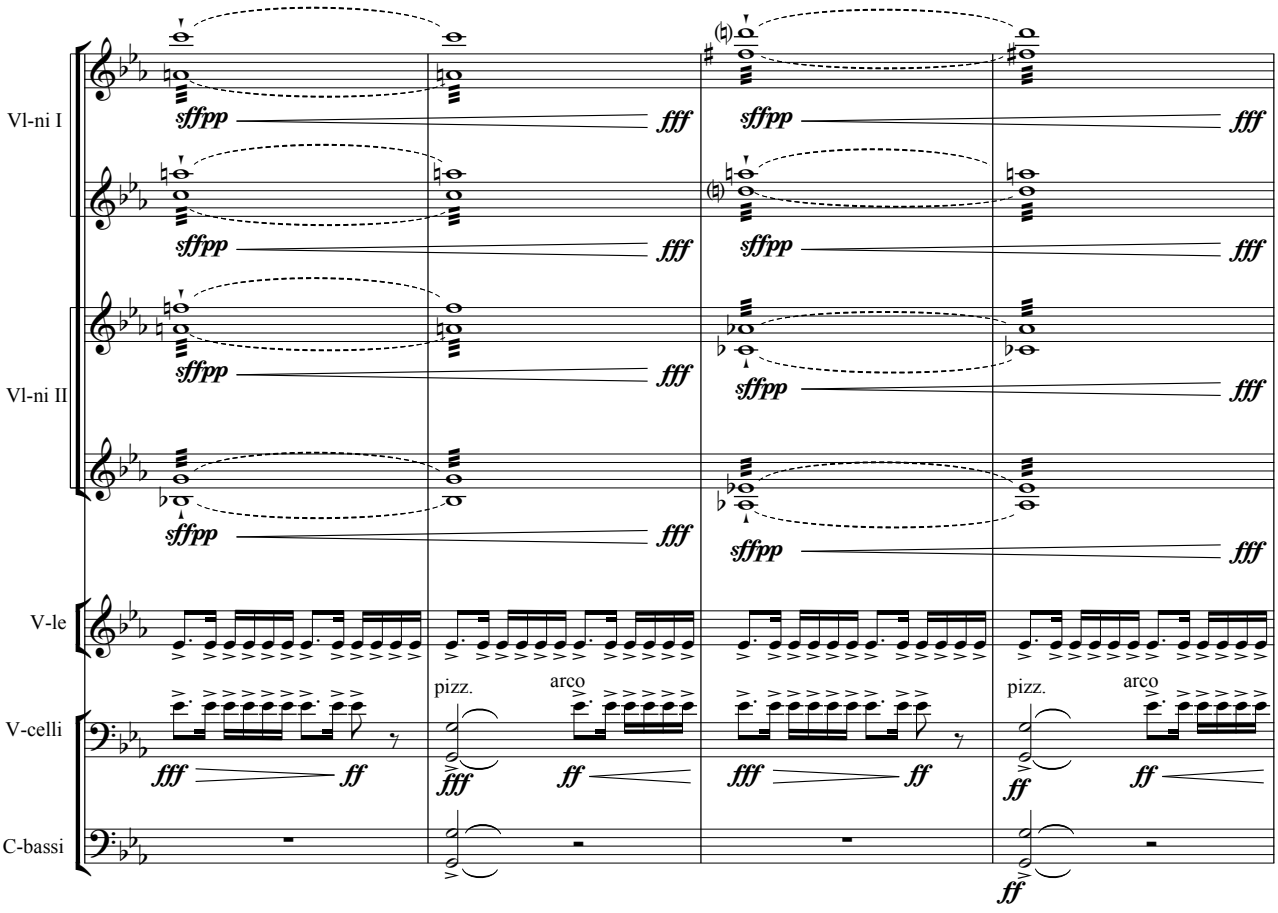
Vl-ni I
Vl-ni II
V-le
V-celli
C-bassi
pizz.
arco
sffpp
fff
ff

Ritardando e diminuendo poco a poco

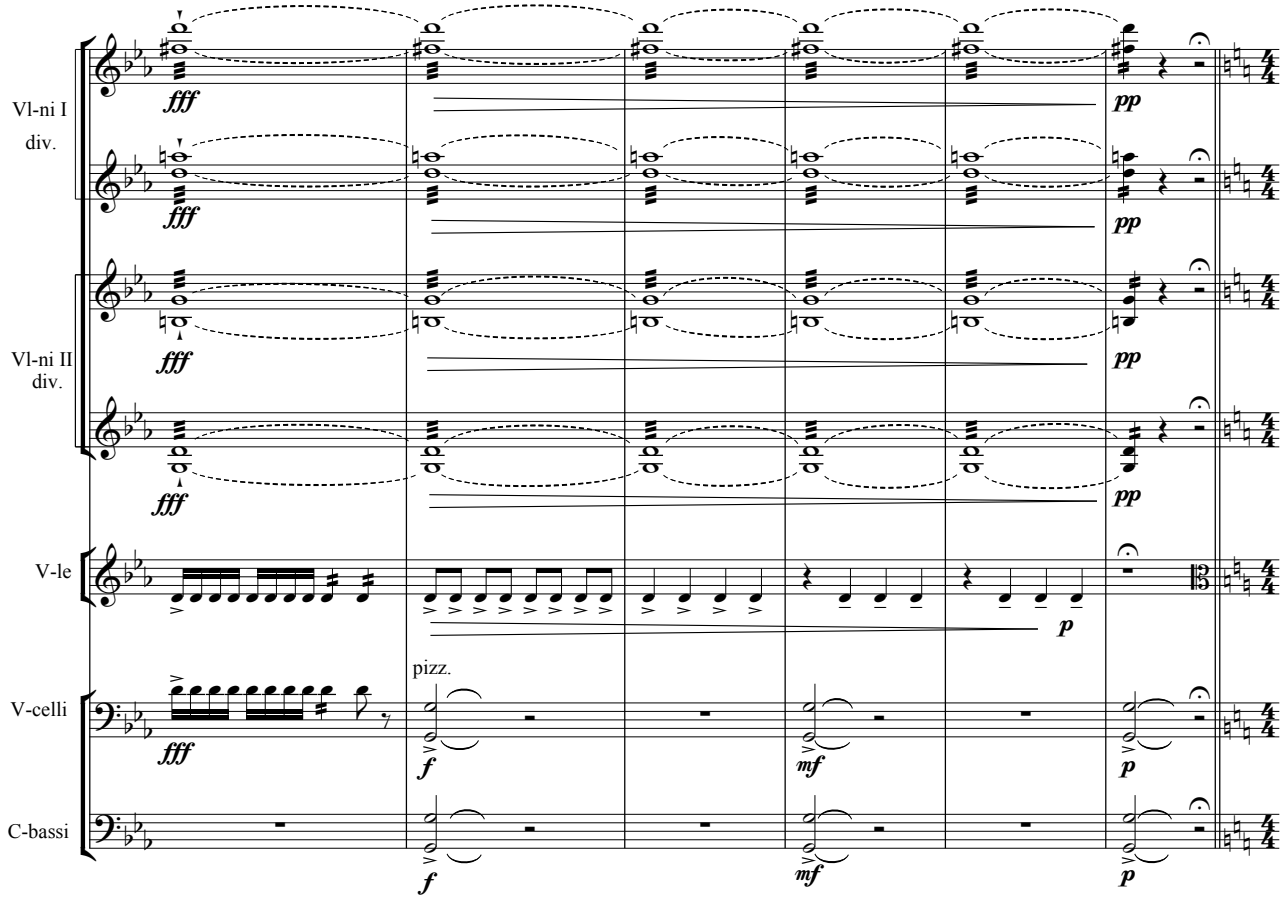

31

Moderato

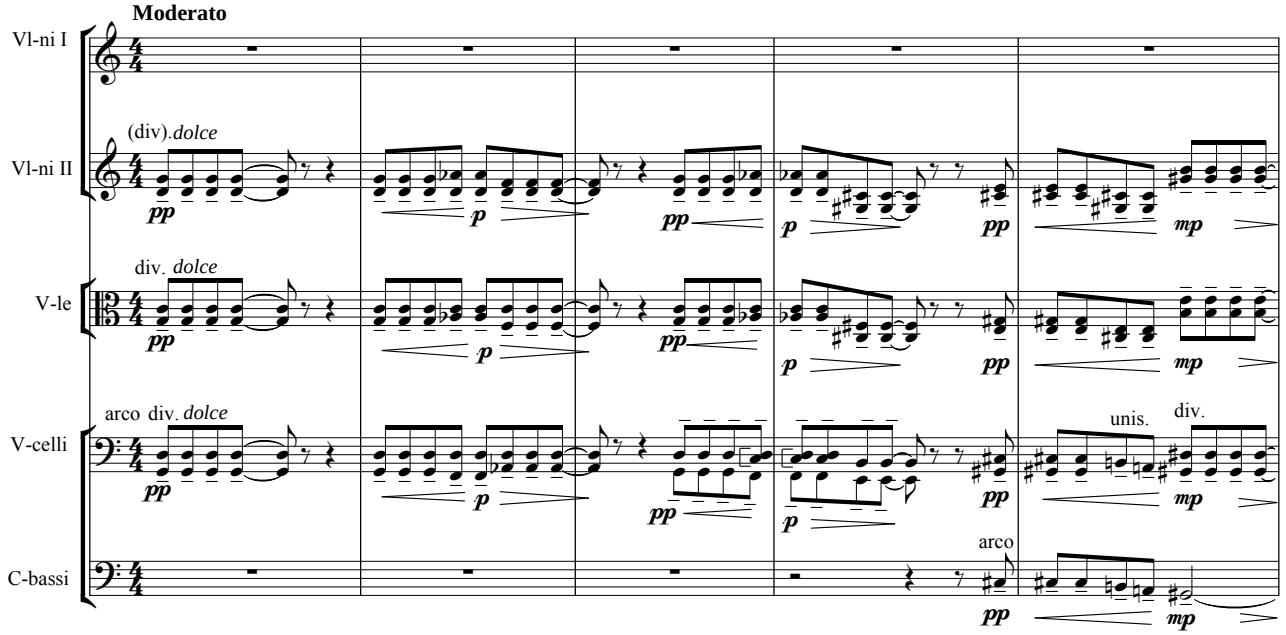

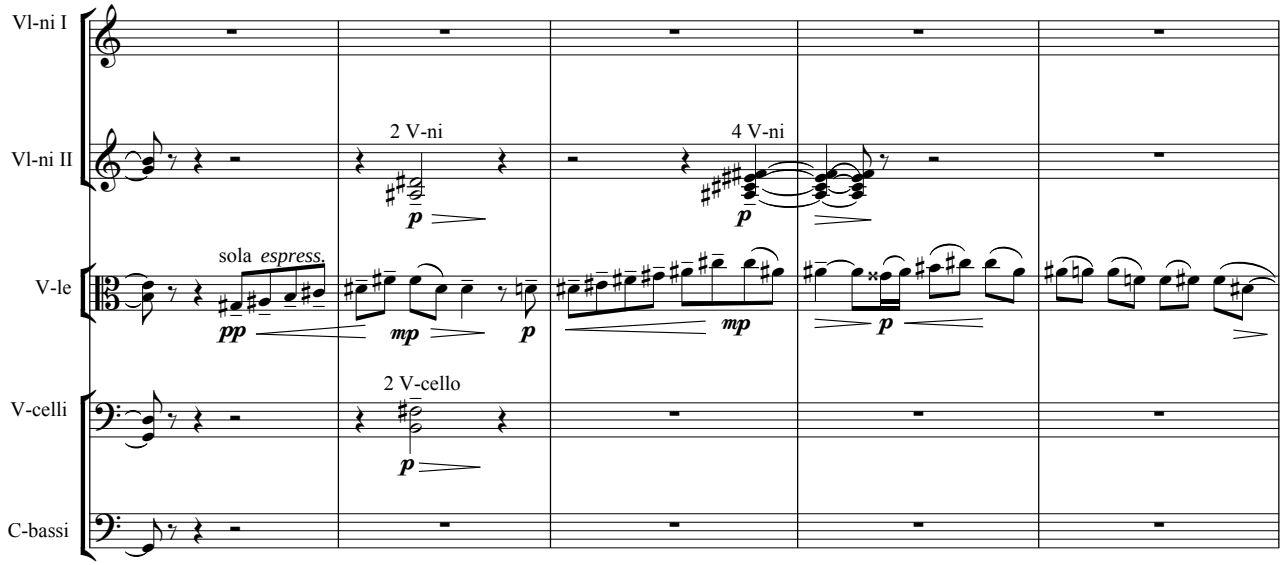
Vl-ni I
Vl-ni II
V-le
V-celli
C-bassi
2 V-ni
4 V-ni
sola espress.
2 V-cello
pp
mp
p
mp
p

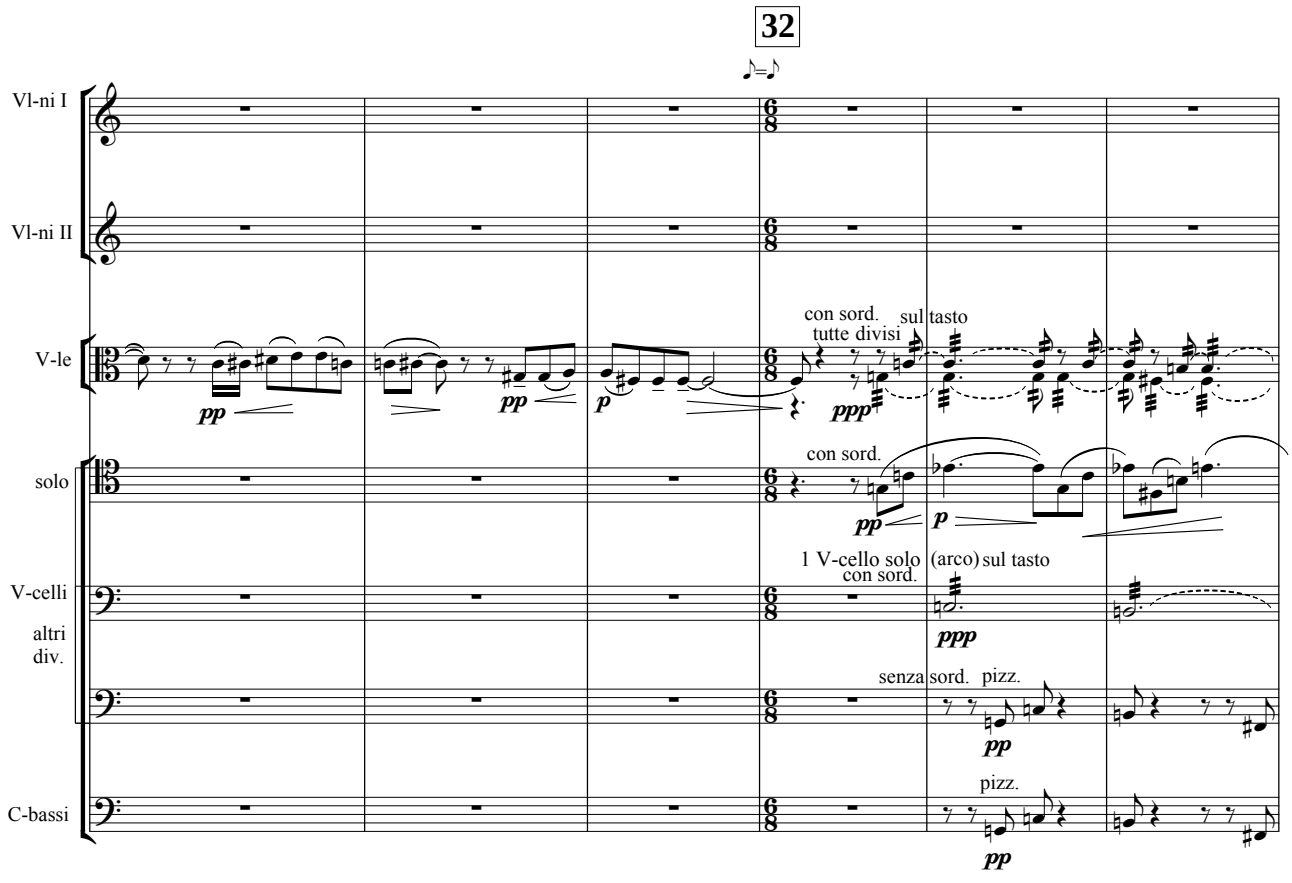
32
Vl-ni I
Vl-ni II
V-le
solo
V-celli
altri div.
C-bassi
con sord.
tutte divisi
sul tasto
ppp
con sord.
pp
p
1 V-cello solo
con sord.
(arco) sul tasto
ppp
senza sord.
pizz.
pp
pizz.
pp

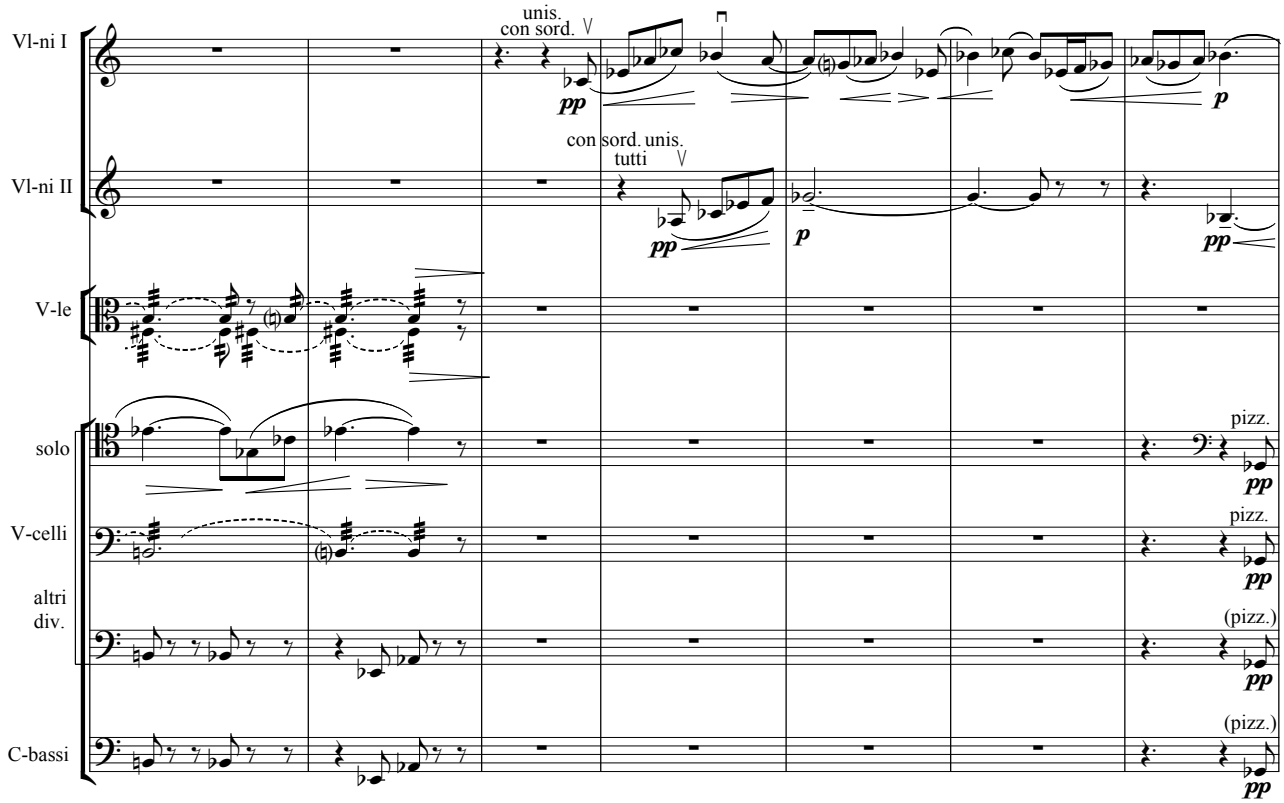
Vl-ni I
unis.
con sord.
pp
p
Vl-ni II
con sord. unis.
tutti
pp
p
pp
V-le
solo
pizz.
pp
V-celli
pizz.
pp
altri
div.
(pizz.)
pp
C-bassi
(pizz.)
pp

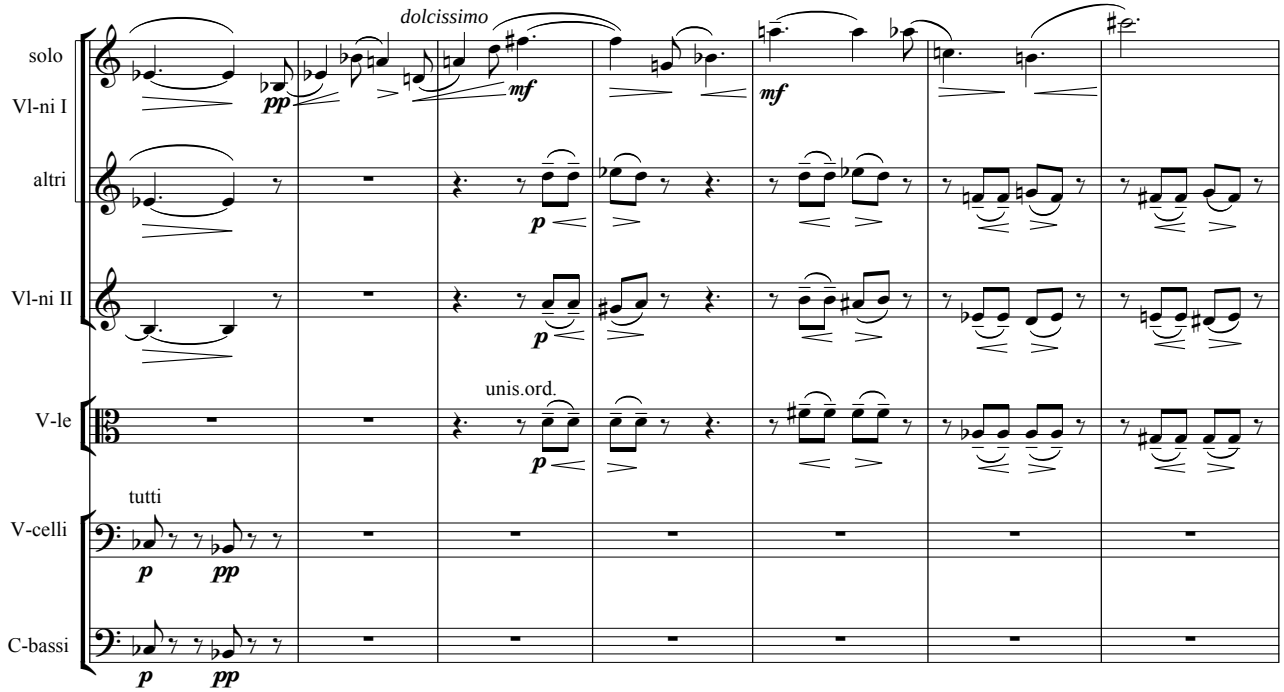
solo
dolcissimo
pp
mf
mf
Vl-ni I
altri
p
Vl-ni II
p
unis.ord.
V-le
p
tutti
V-celli
p
pp
C-bassi
p
pp

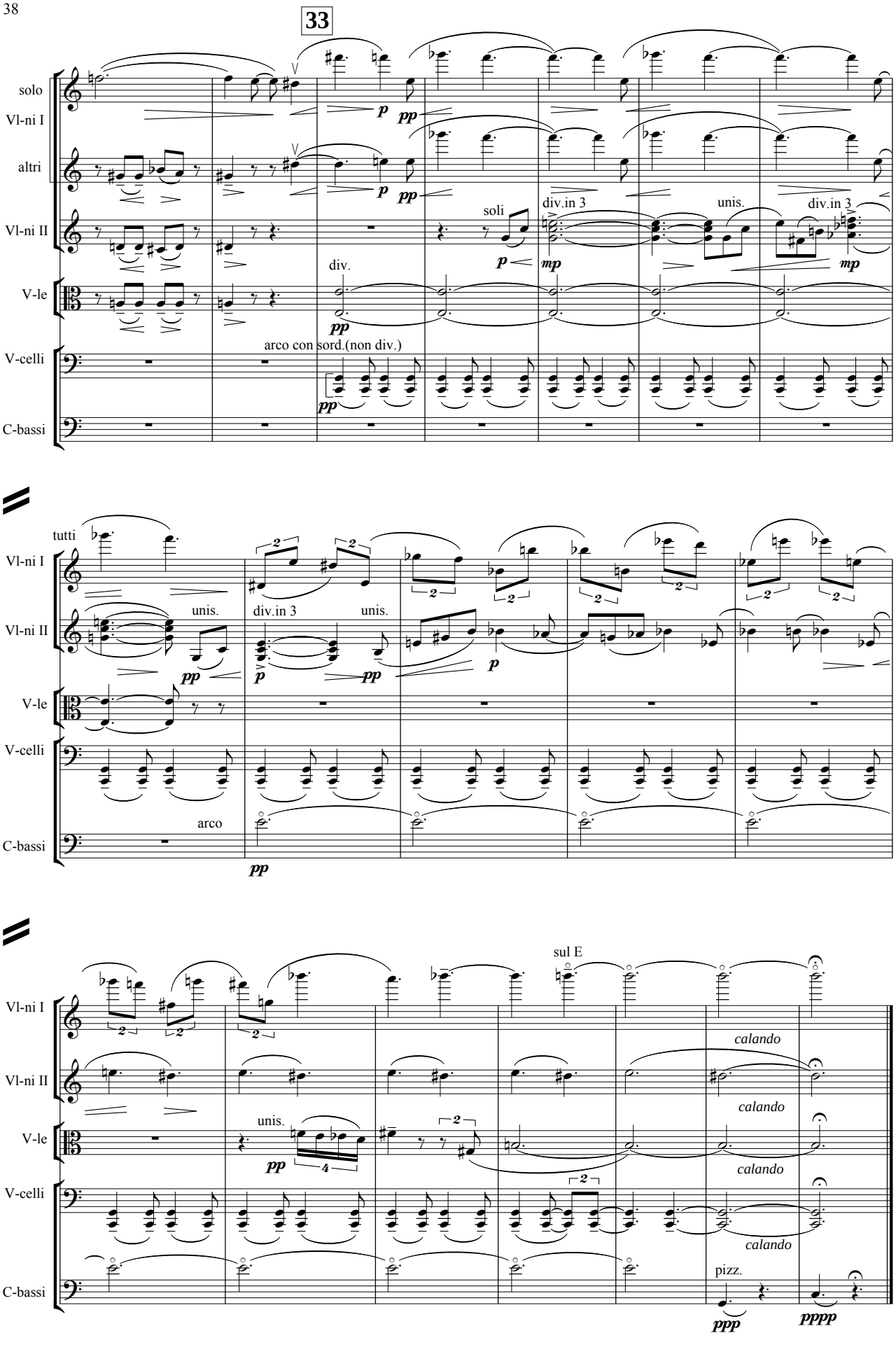
33
solo
Vl-ni I
altri
Vl-ni II
V-le
V-celli
C-bassi
div.
soli
div.in 3
unis.
arco con sord.(non div.)
tutti
arco
sul E
calando
pizz.

II

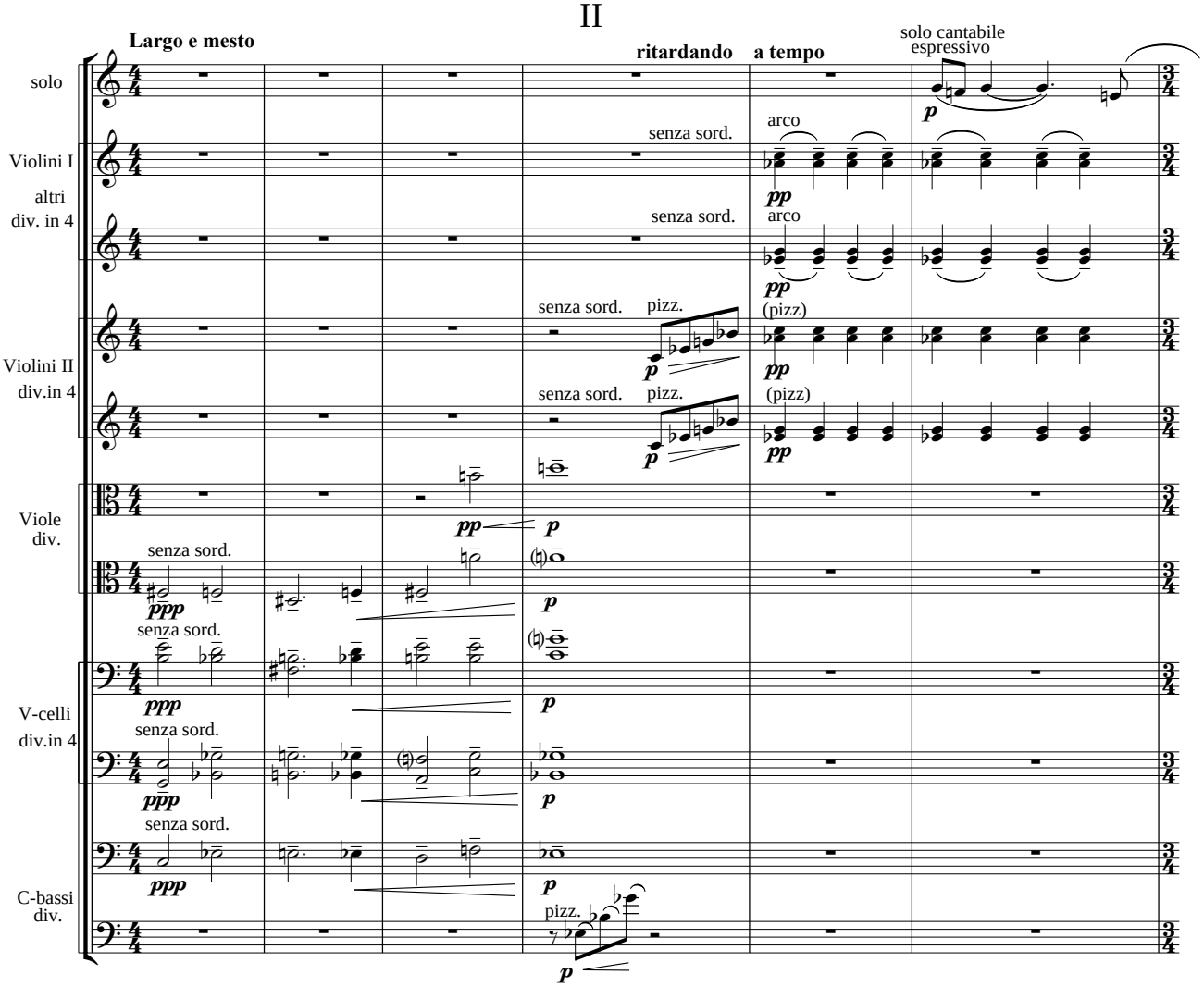
Largo e mesto
ritardando
a tempo
solo cantabile
espressivo
solo
Violini I
altri
div. in 4
Violini II
div.in 4
Viole
div.
V-celli
div.in 4
C-bassi
div.
senza sord.
arco
pizz.
(pizz)
ppp
pp
p

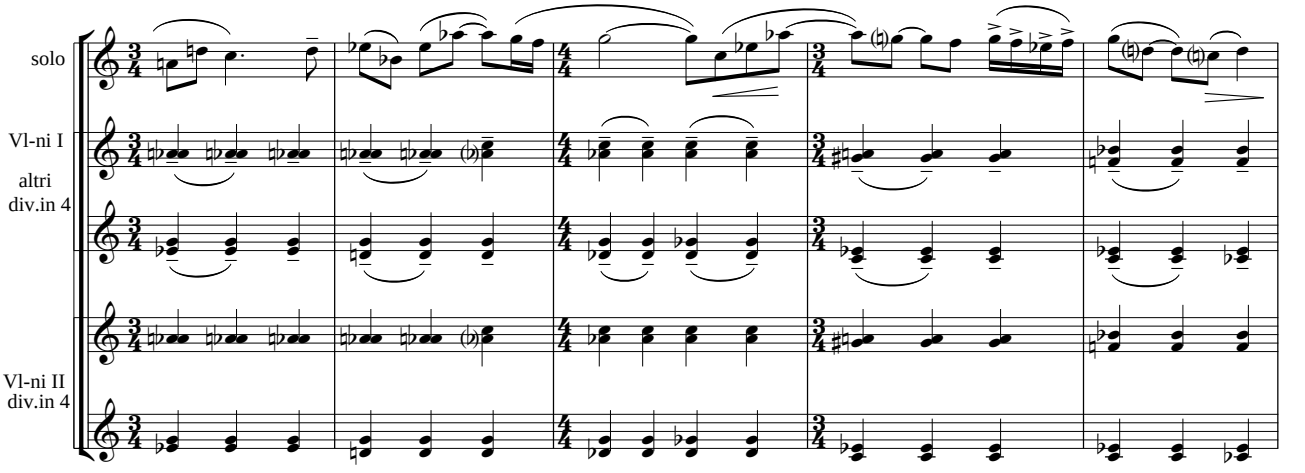
solo
Vl-ni I
altri
div.in 4
Vl-ni II
div.in 4

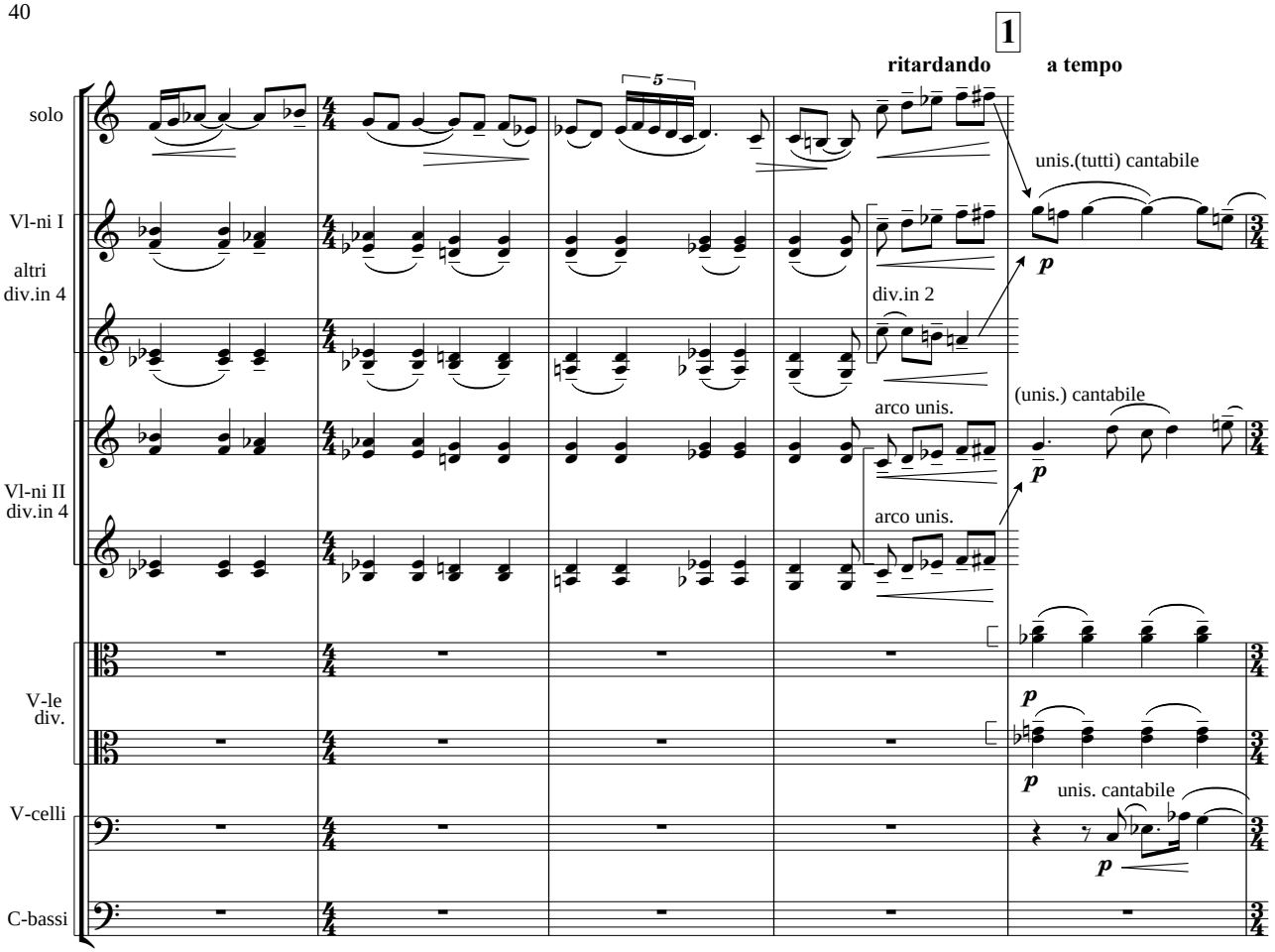
1
ritardando
a tempo
solo
Vl-ni I
altri
div.in 4
Vl-ni II
div.in 4
V-le
div.
V-celli
C-bassi
5
unis.(tutti) cantabile
div.in 2
arco unis.
(unis.) cantabile
arco unis.
unis. cantabile
p

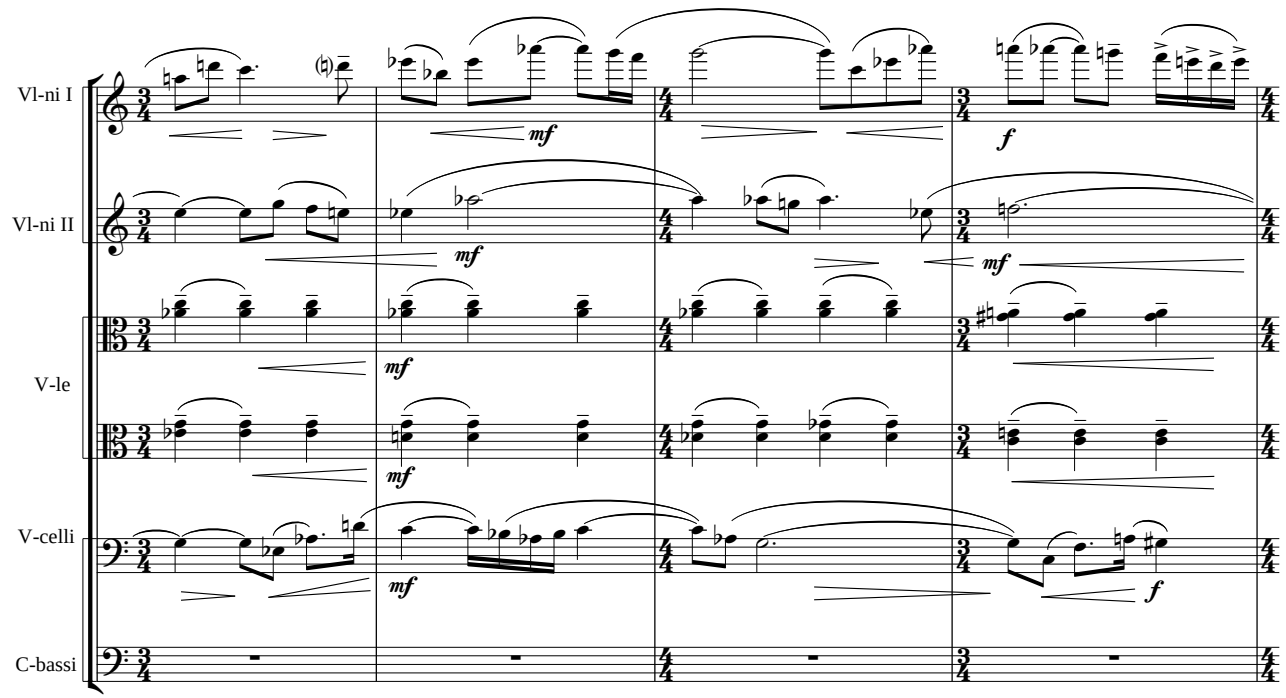
Vl-ni I
Vl-ni II
V-le
V-celli
C-bassi
mf
f

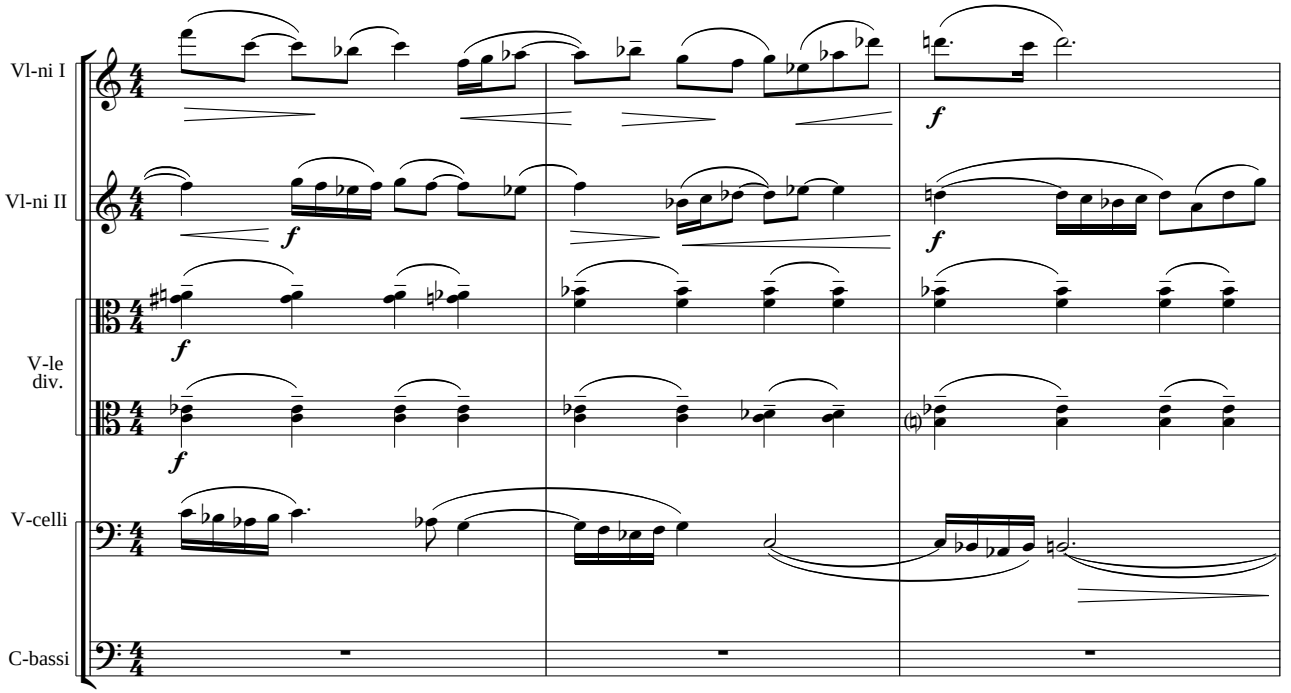
Vl-ni I
Vl-ni II
V-le
div.
V-celli
C-bassi
f

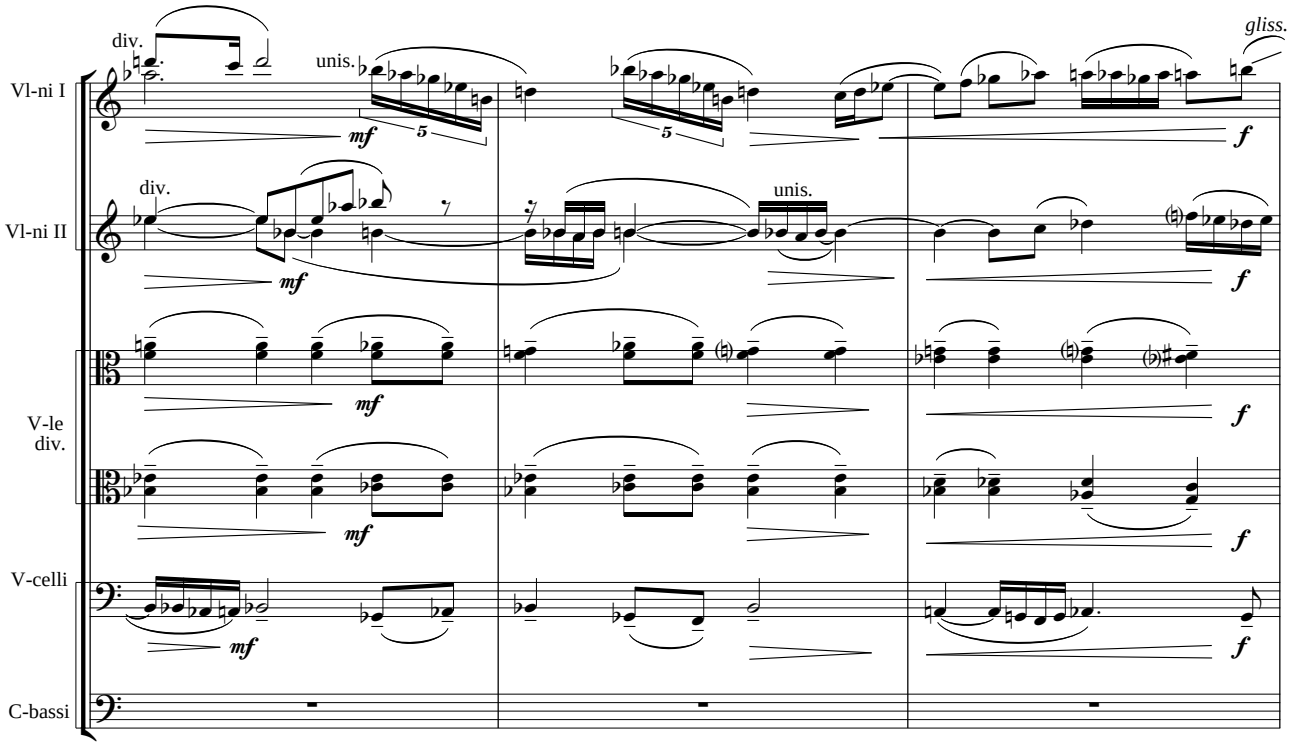
div.
unis.
gliss.
Vl-ni I
Vl-ni II
V-le
div.
V-celli
C-bassi
mf
f
5

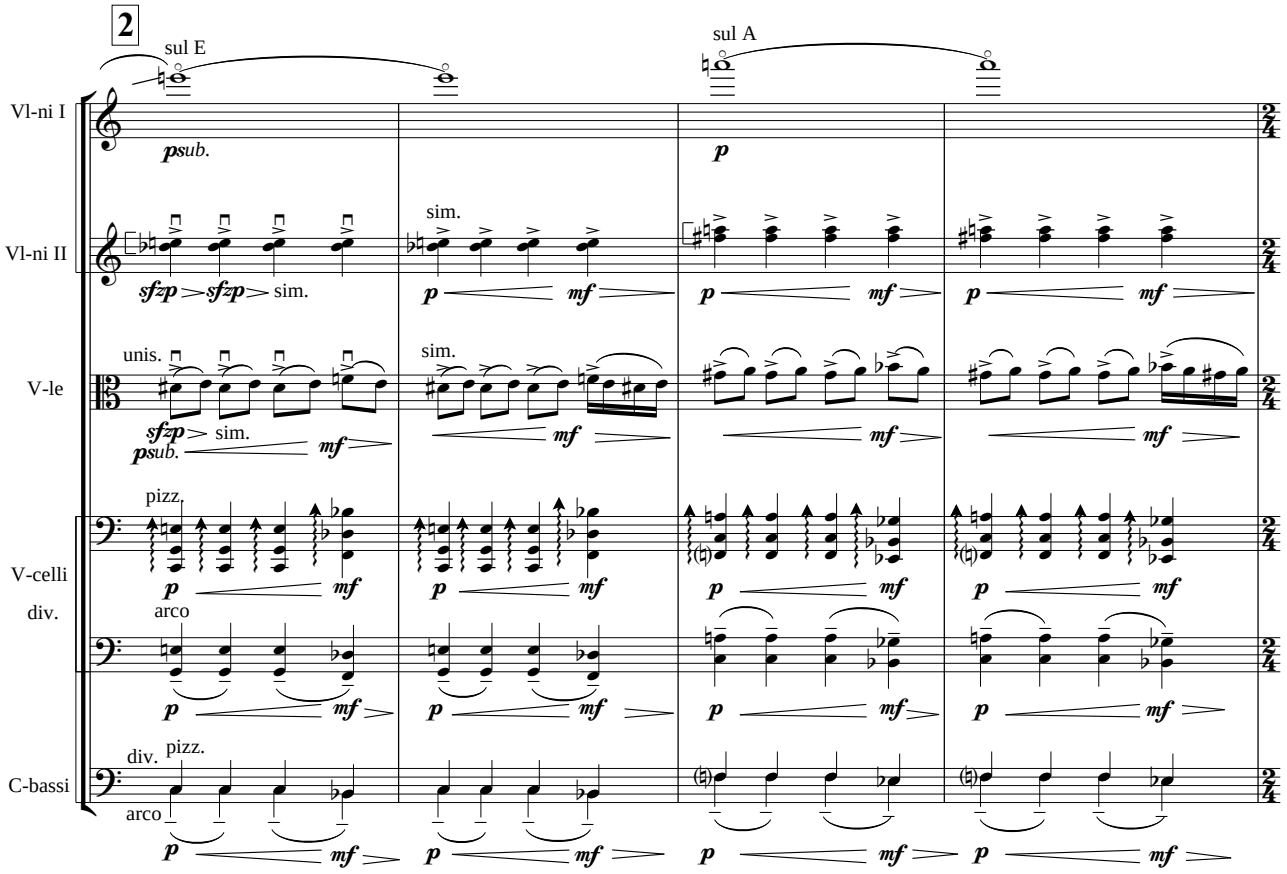
2
sul E
sul A
Vl-ni I
Vl-ni II
V-le
V-celli
div.
C-bassi
psub.
p
sim.
mf
sfzp
unis.
pizz.
arco
div. pizz.
arco

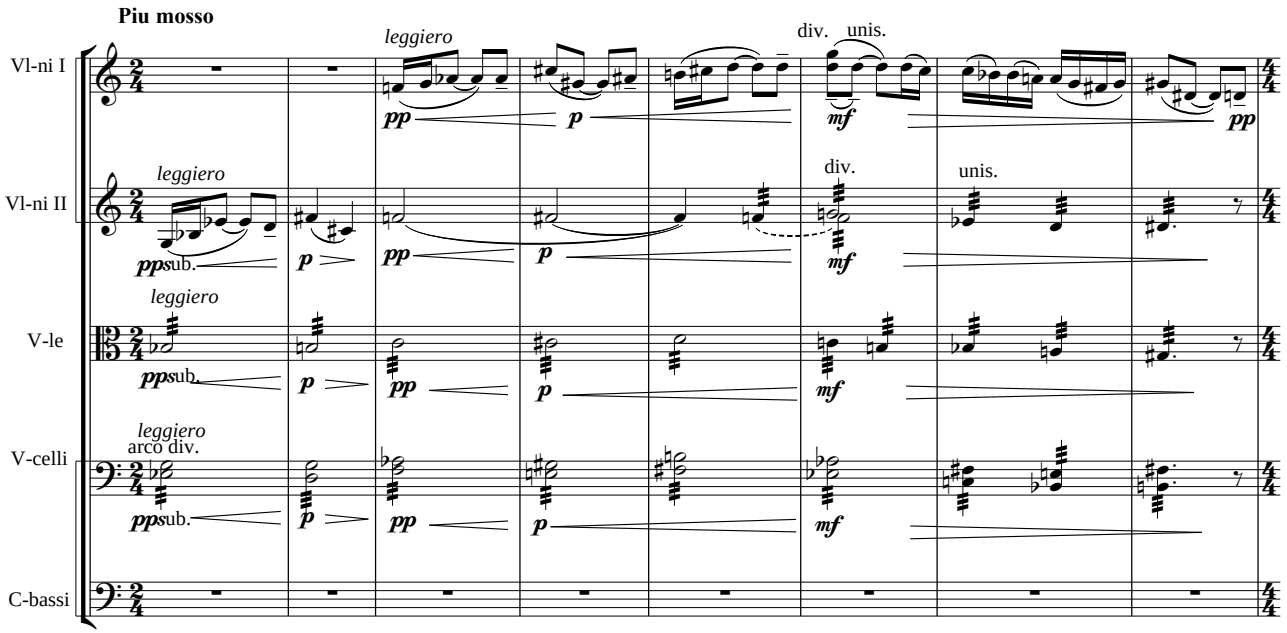
Piu mosso
Vl-ni I
Vl-ni II
V-le
V-celli
C-bassi
leggiero
pp
p
mf
ppsub.
div.
unis.
arco div.

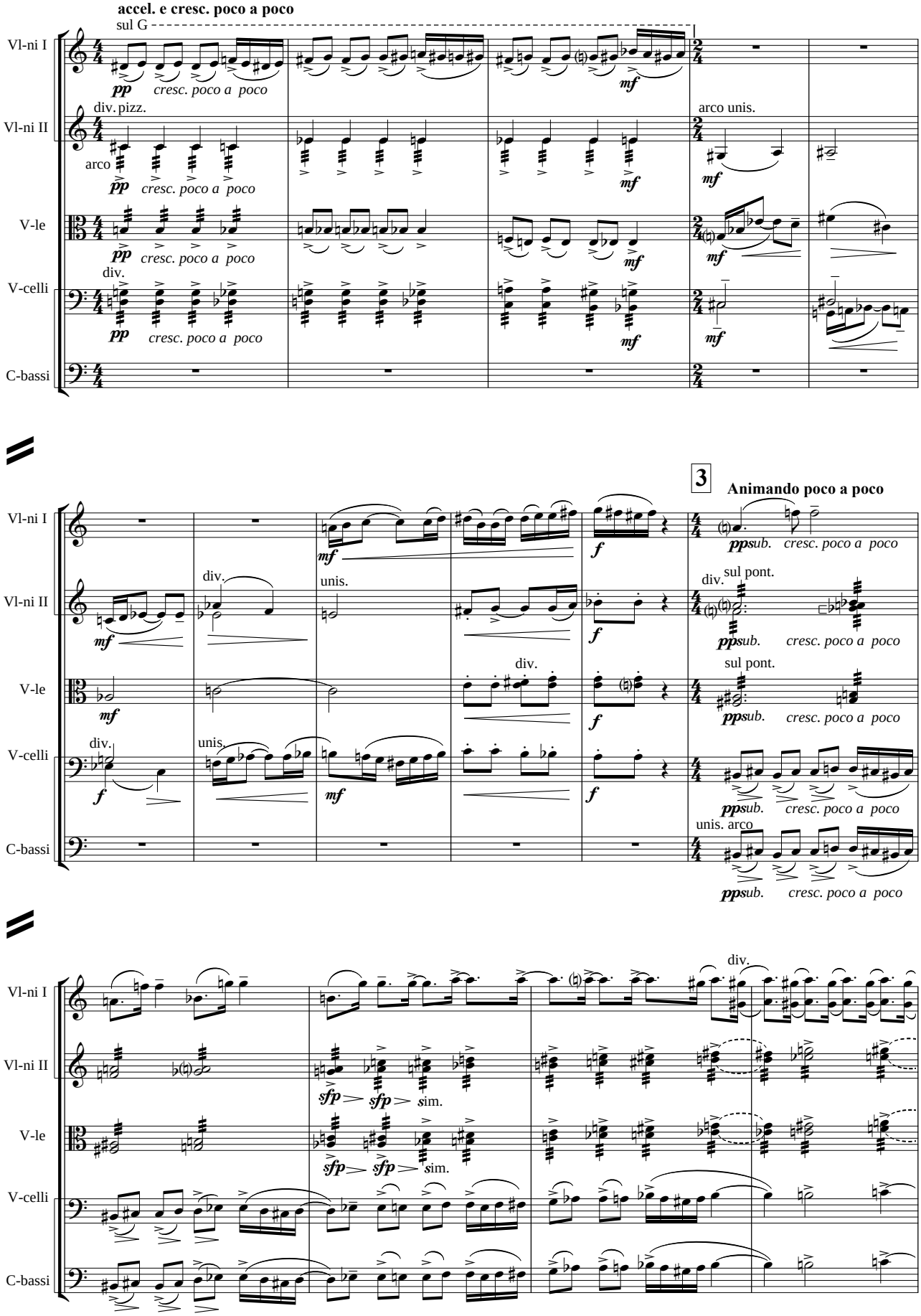
accel. e cresc. poco a poco
sul G
Vl-ni I
Vl-ni II
V-le
V-celli
C-bassi
pp
cresc. poco a poco
mf
div. pizz.
arco
arco unis.
div.
3
Animando poco a poco
ppsub.
cresc. poco a poco
f
unis.
sul pont.
unis. arco
sfp
sim.

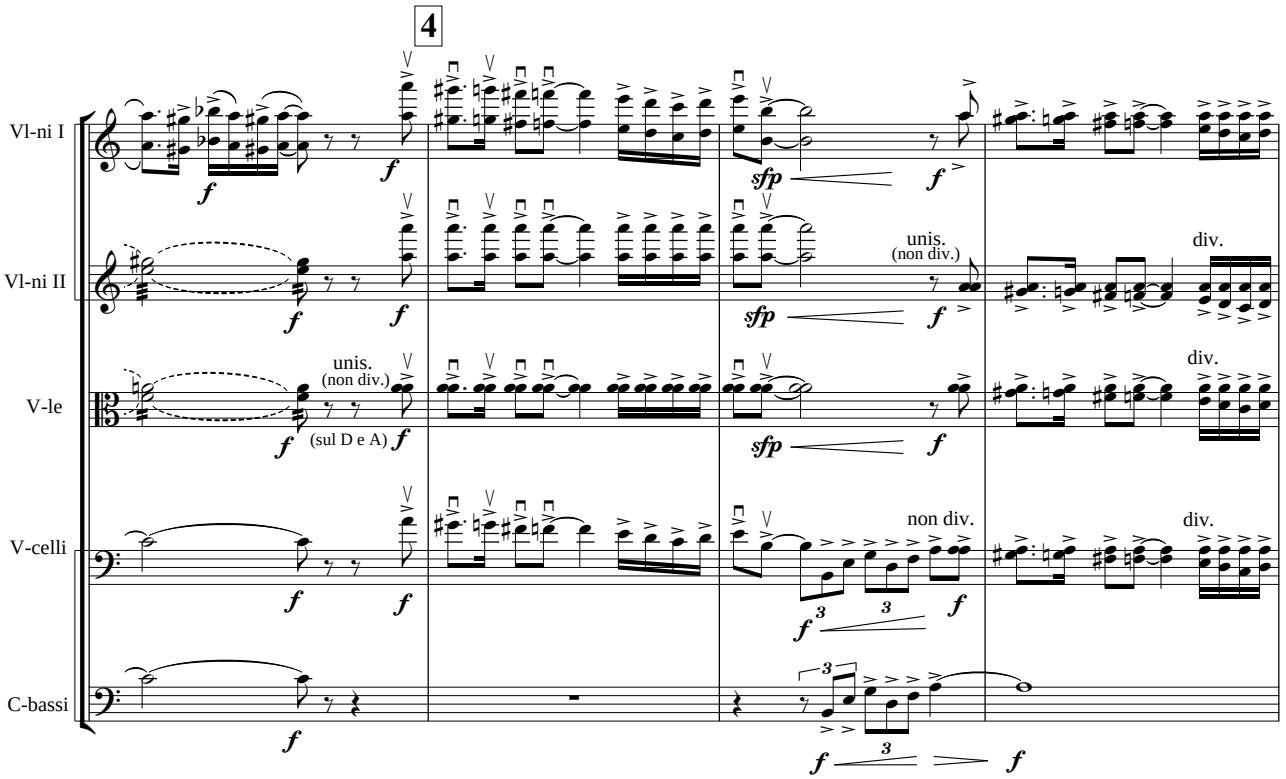
4
Vl-ni I
Vl-ni II
V-le
V-celli
C-bassi
unis.
(non div.)
(sul D e A)
non div.
div.
sfp
f
ff

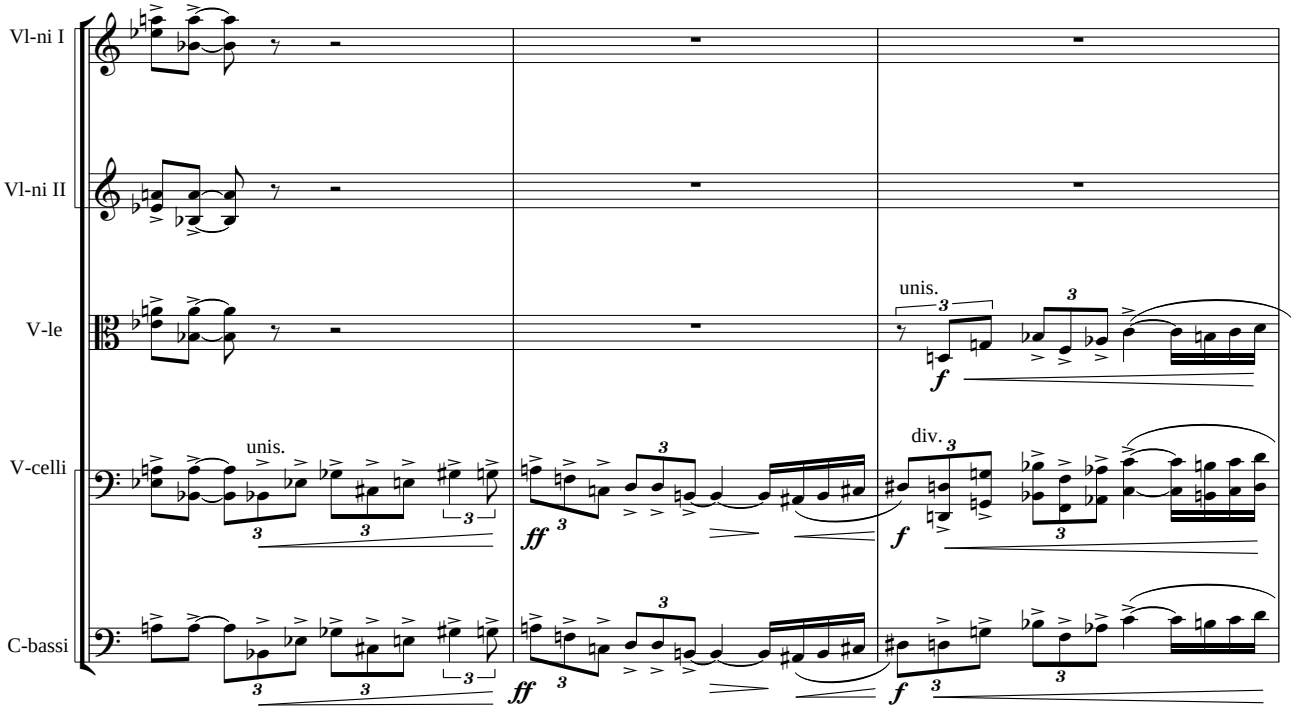
Vl-ni I
Vl-ni II
V-le
V-celli
C-bassi
unis.
div.
f
ff

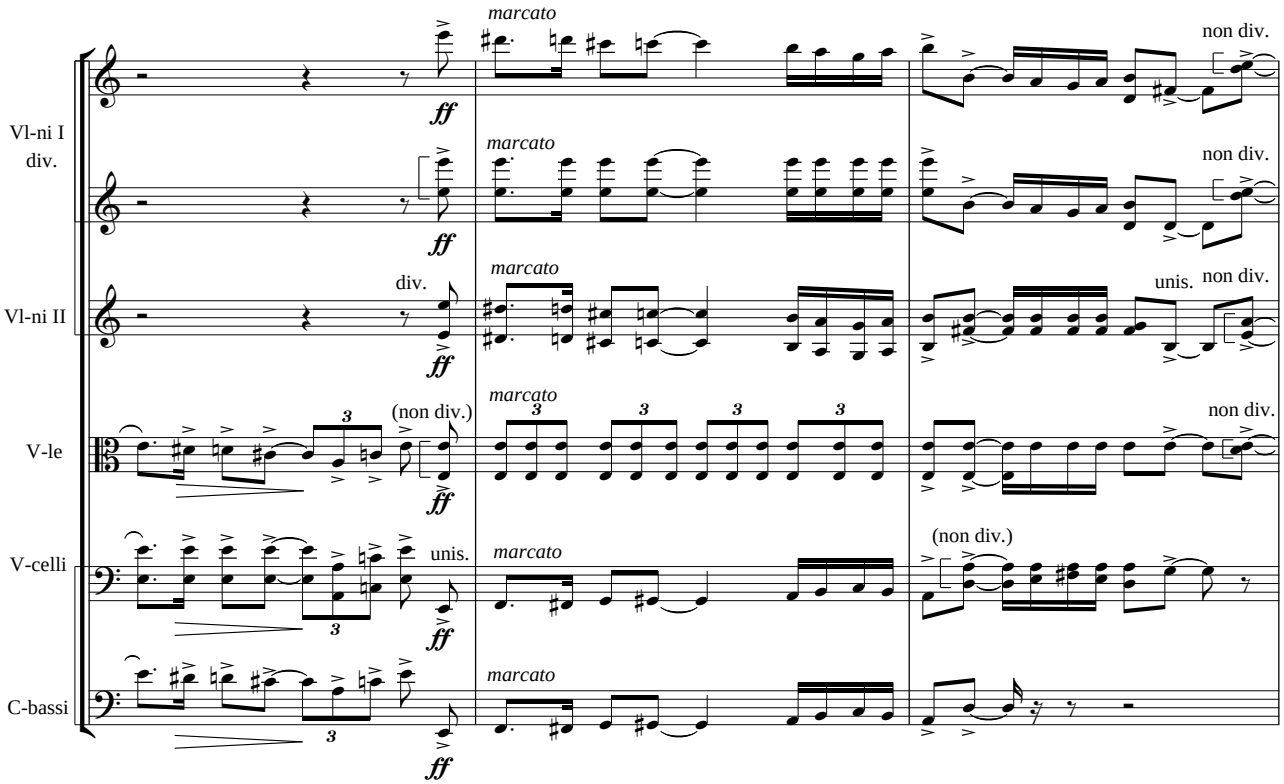
Vl-ni I
div.
Vl-ni II
V-le
V-celli
C-bassi
marcato
non div.
unis.
(non div.)
ff

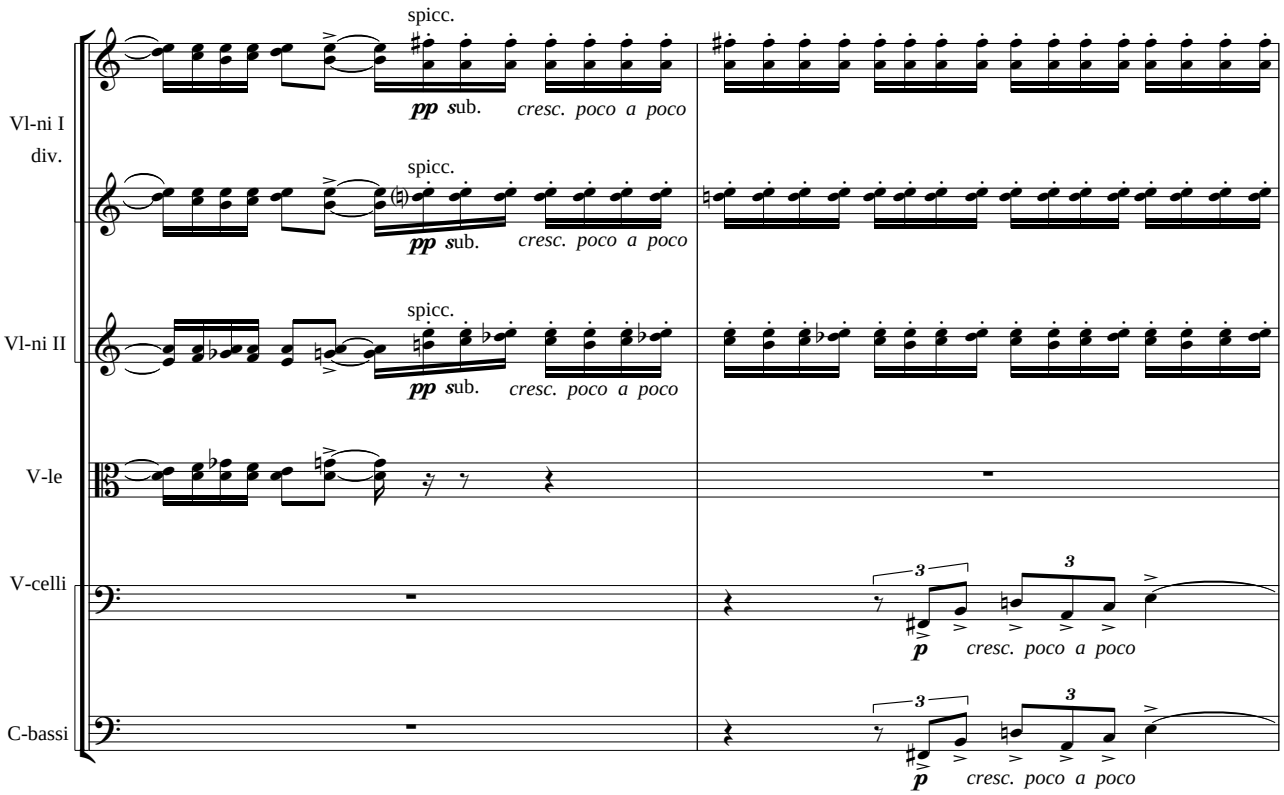
Vl-ni I
div.
Vl-ni II
V-le
V-celli
C-bassi
spicc.
pp sub.
cresc. poco a poco
p

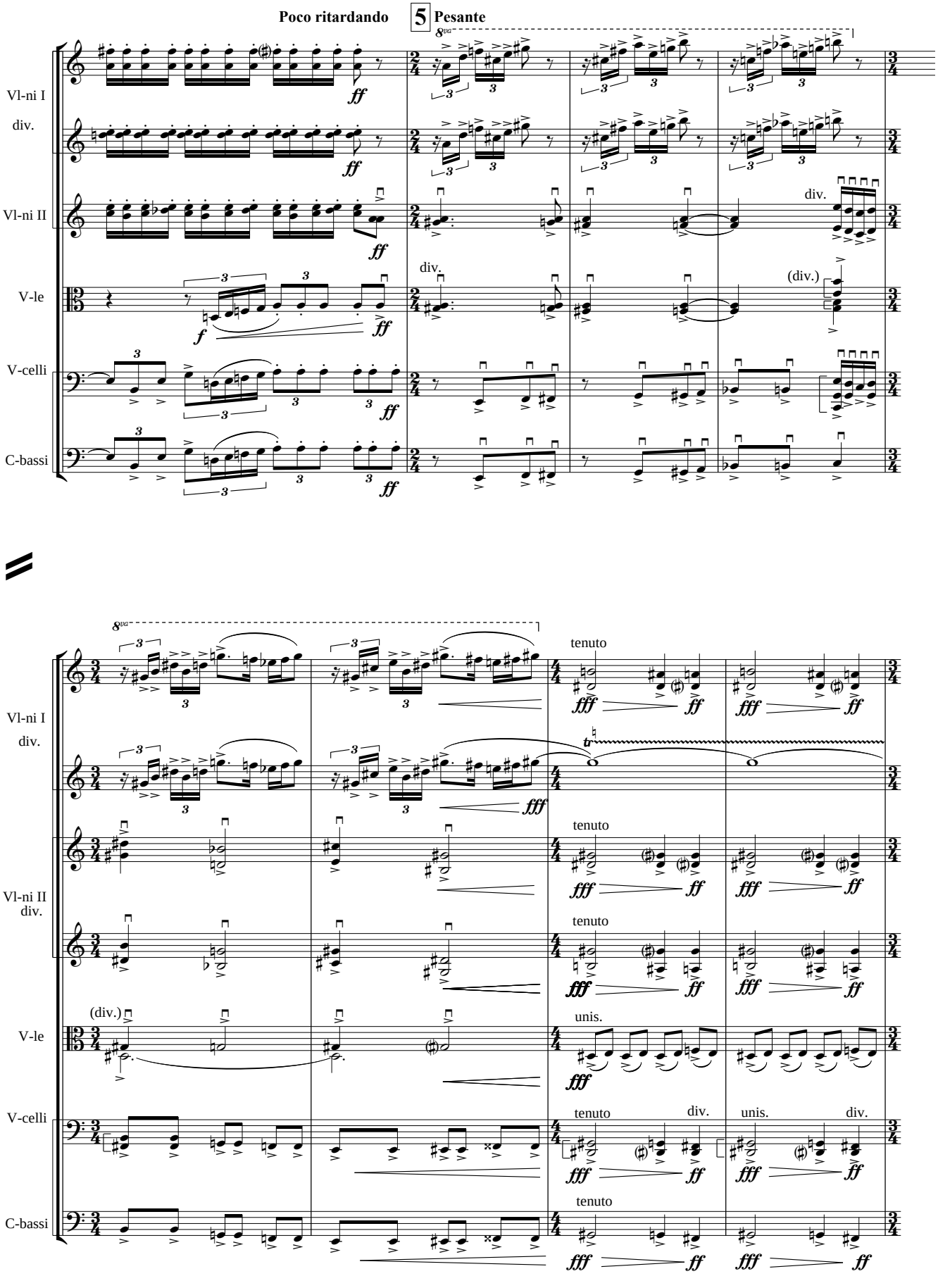
Poco ritardando
5
Pesante
Vl-ni I
div.
Vl-ni II
V-le
V-celli
C-bassi
tenuto
unis.

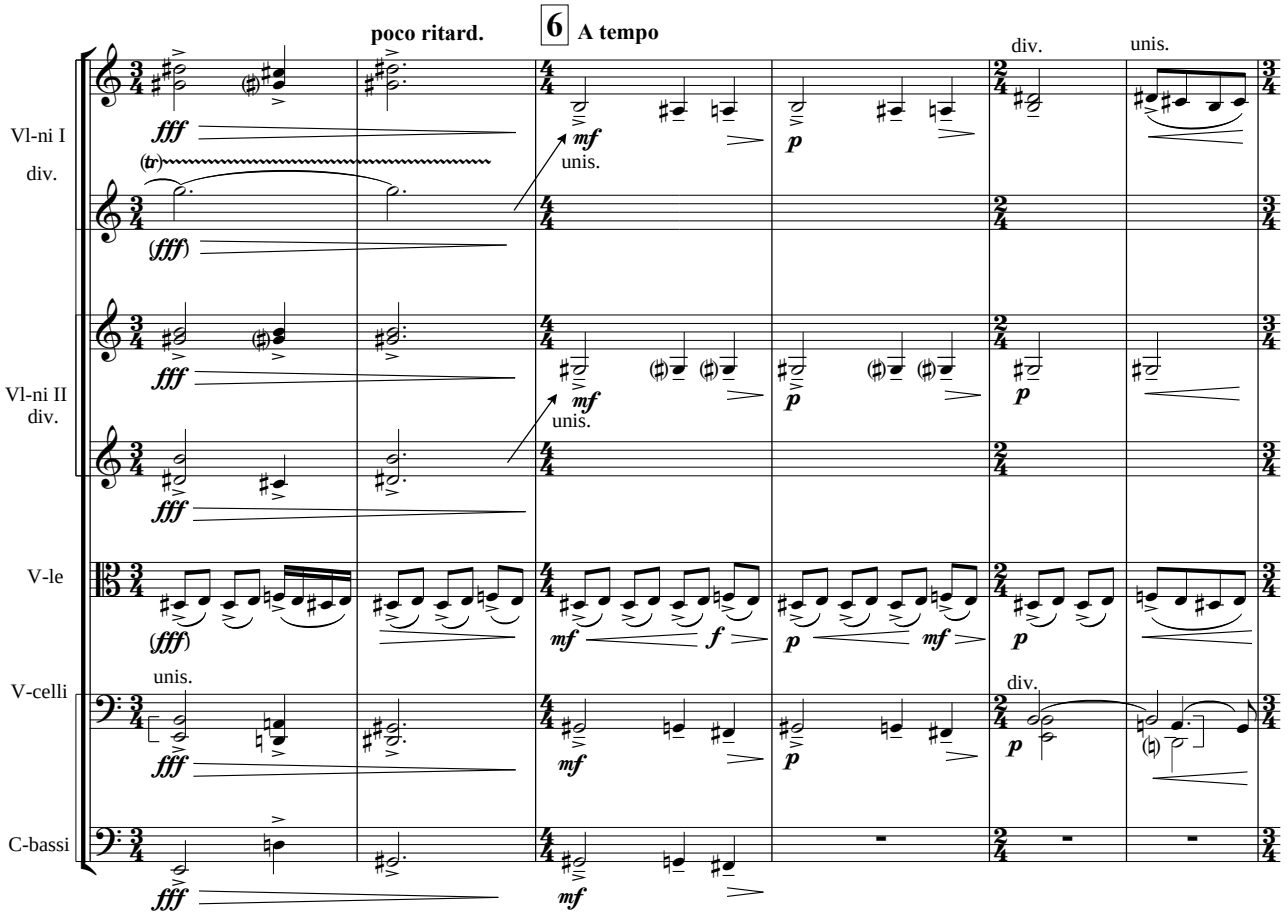
poco ritard.
6
A tempo
Vl-ni I
div.
Vl-ni II
div.
V-le
V-celli
C-bassi
unis.
div.
fff
mf
f
p
pp

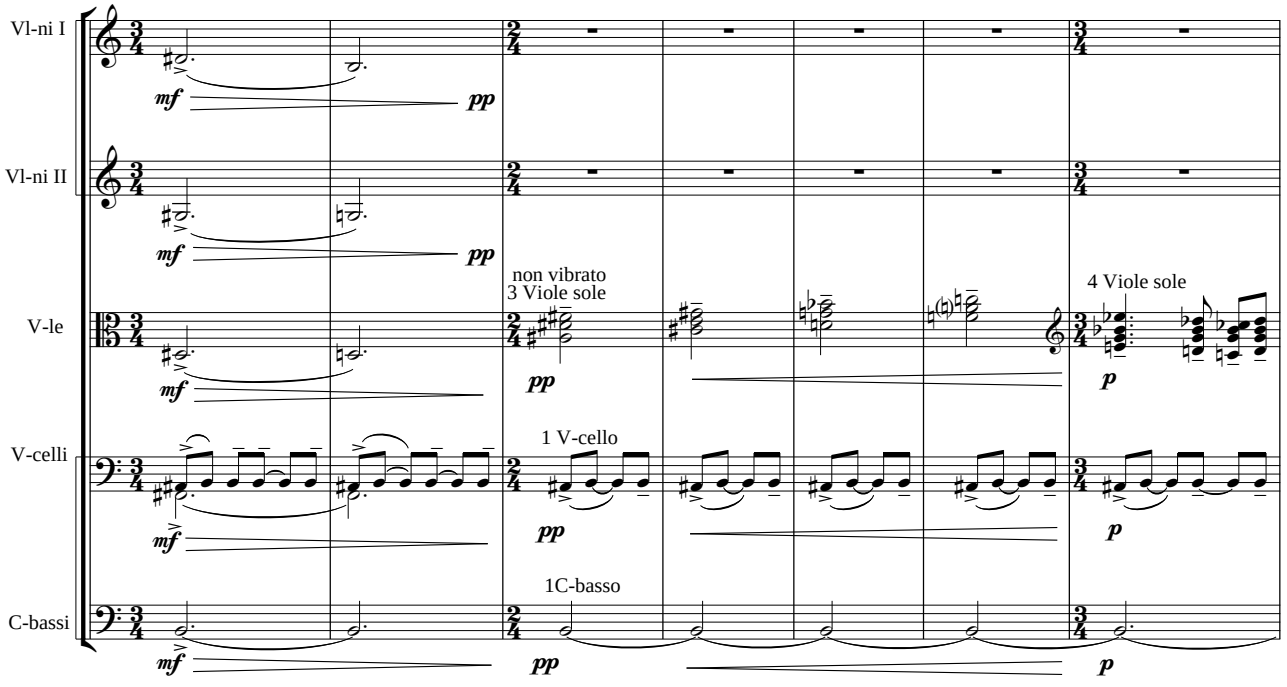
Vl-ni I
Vl-ni II
V-le
V-celli
C-bassi
non vibrato
3 Viole sole
4 Viole sole
1 V-cello
1C-basso
mf
pp
p

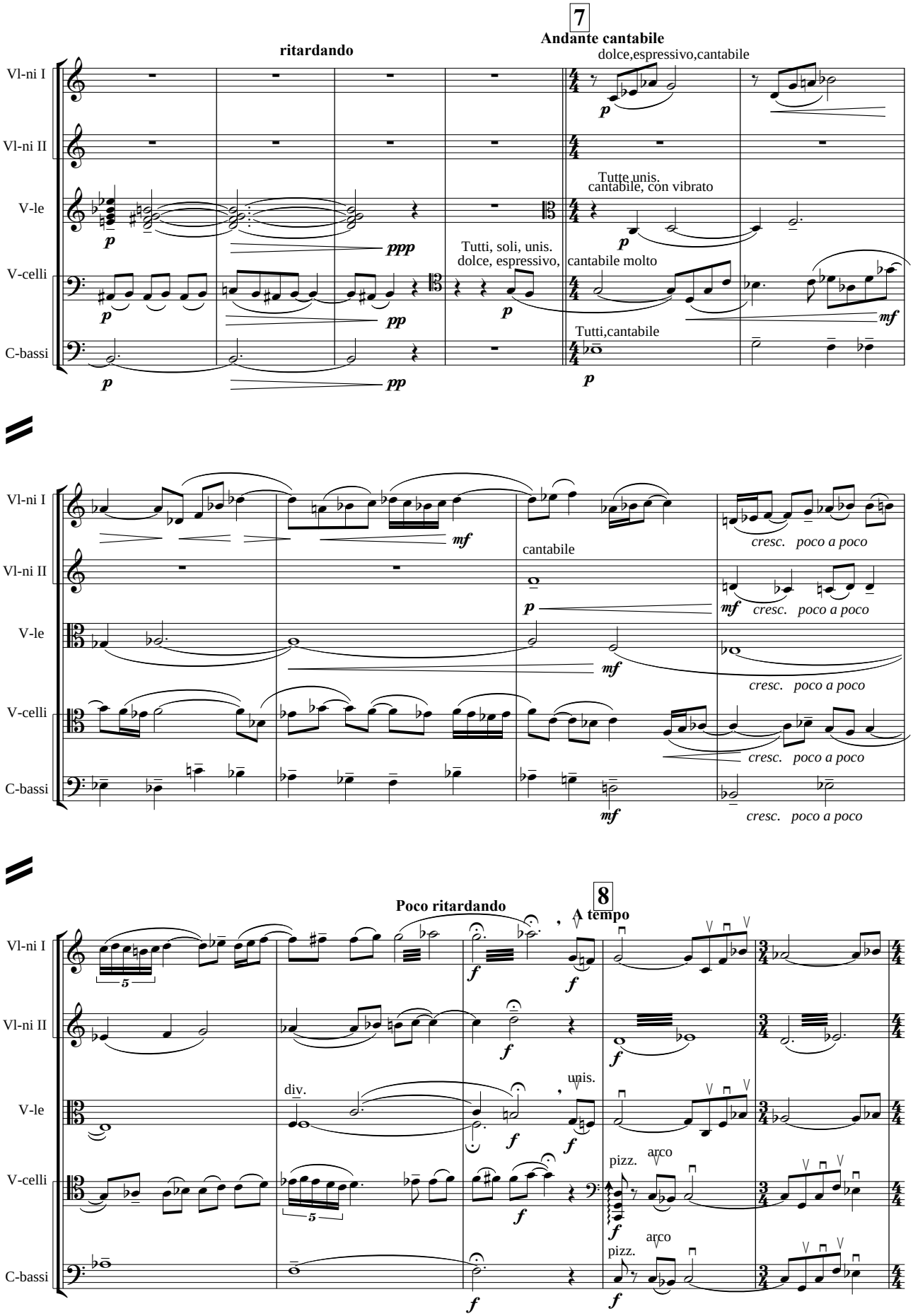
7
Andante cantabile
ritardando
dolce,espressivo,cantabile
Tutte unis.
cantabile, con vibrato
Tutti, soli, unis.
dolce, espressivo,
cantabile molto
Tutti,cantabile
Vl-ni I
Vl-ni II
V-le
V-celli
C-bassi
cantabile
cresc. poco a poco
8
Poco ritardando
A tempo
div.
unis.
pizz.
arco

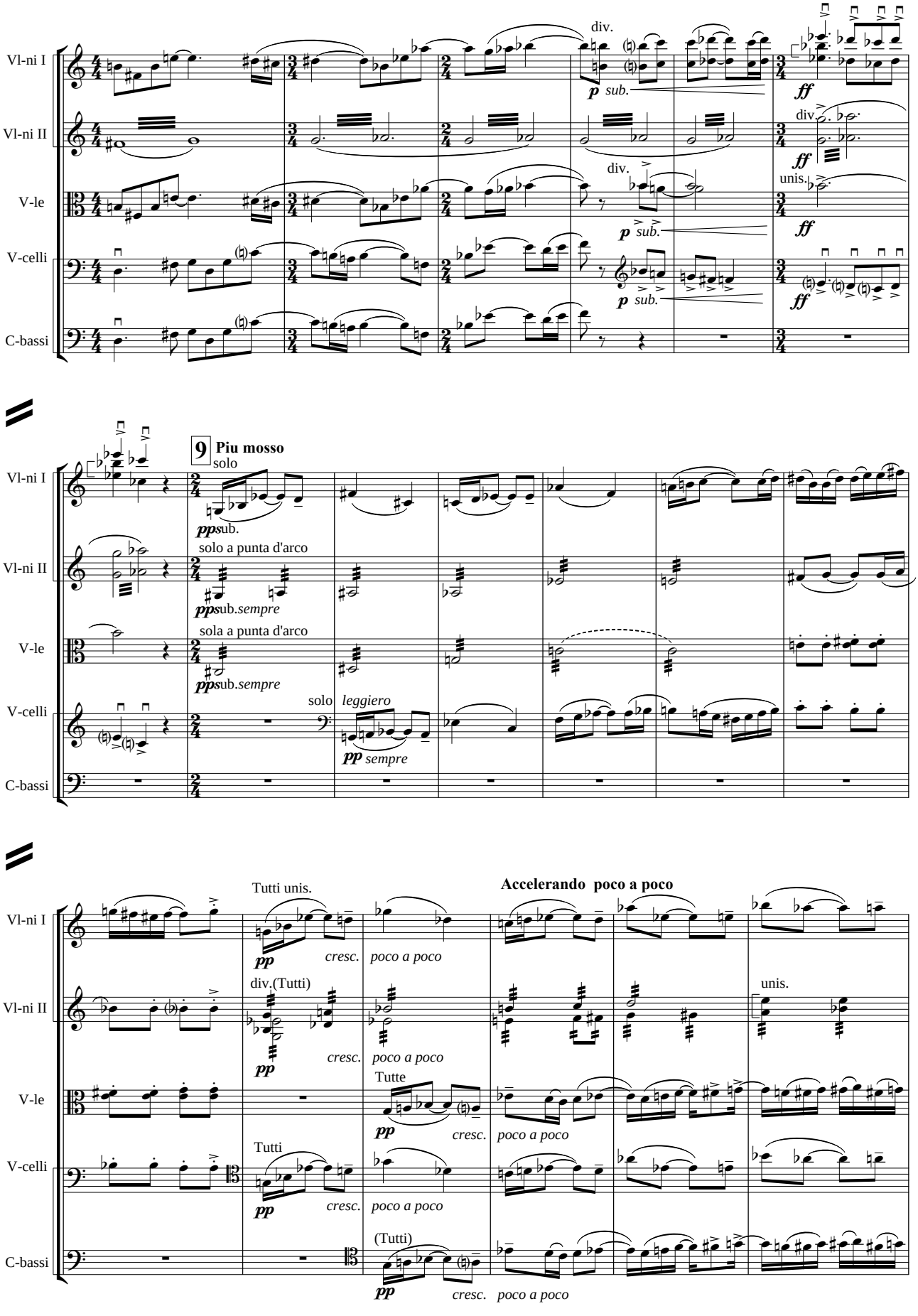
Vl-ni I
Vl-ni II
V-le
V-celli
C-bassi
div.
p sub.
ff
unis.
9 Piu mosso
solo
pp sub.
solo a punta d'arco
pp sub. sempre
sola a punta d'arco
leggiero
pp sempre
Tutti unis.
Accelerando poco a poco
div.(Tutti)
Tutte
Tutti
(Tutti)
cresc.
poco a poco

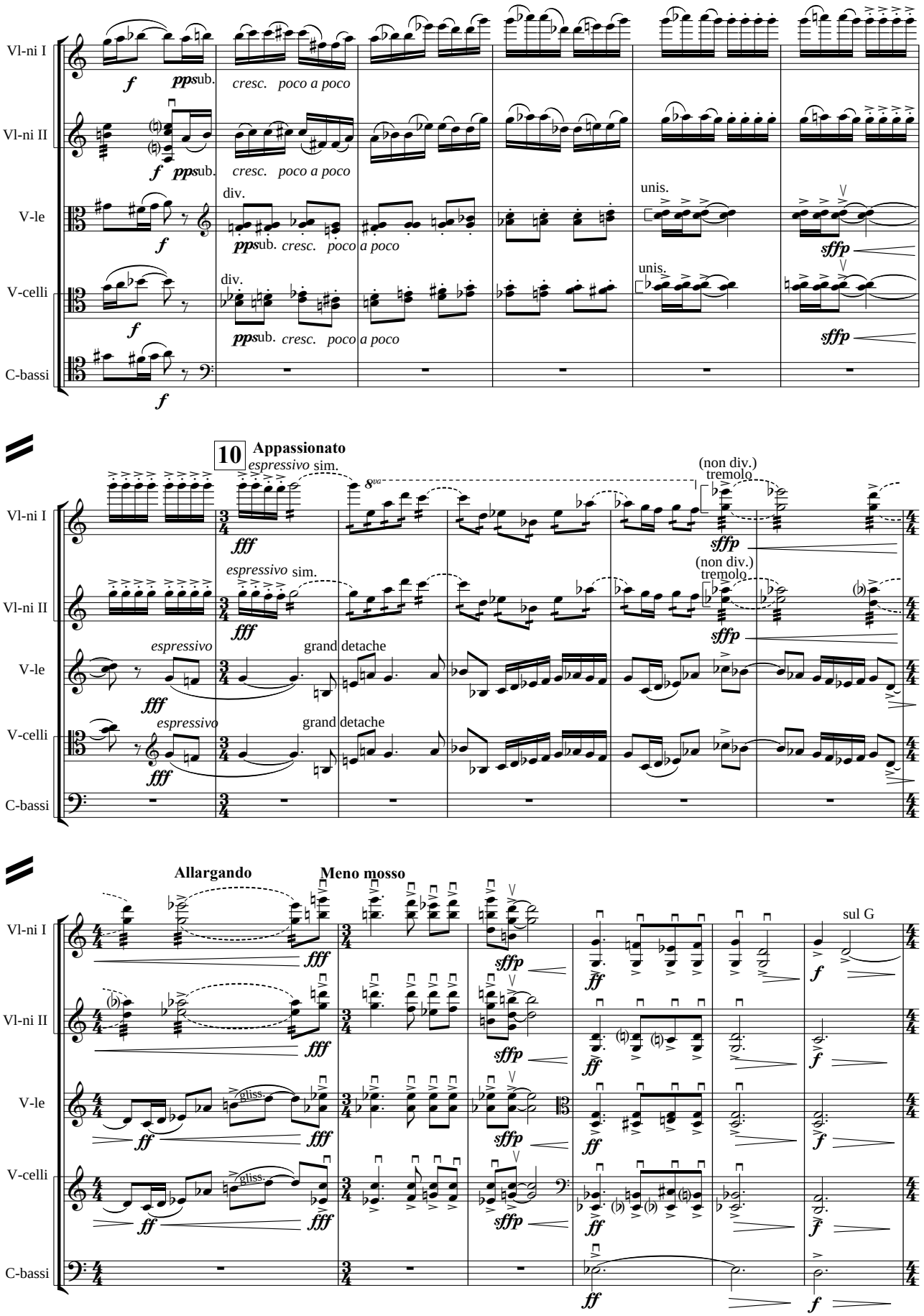
Vl-ni I
Vl-ni II
V-le
V-celli
C-bassi
f
ppsub.
cresc. poco a poco
div.
unis.
sffp
10
Appassionato
espressivo sim.
8va
(non div.)
tremolo
fff
espressivo
grand detache
Allargando
Meno mosso
gliss.
sul G
ff

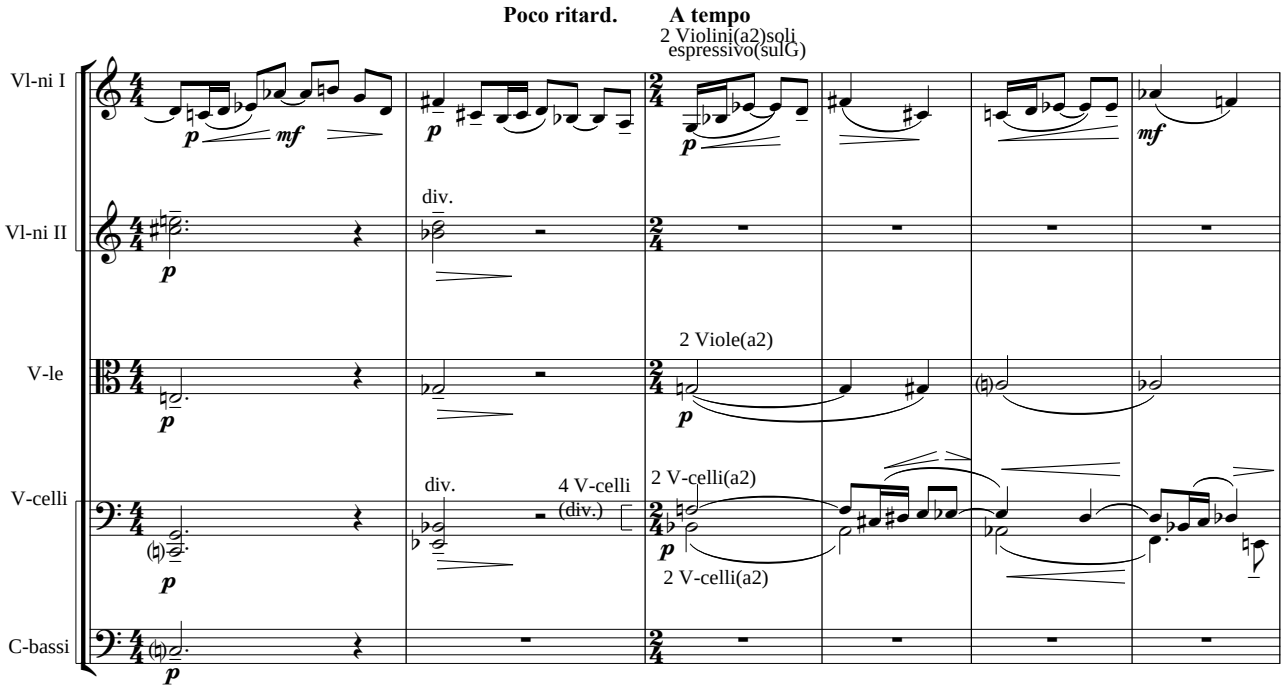
Poco ritard.
A tempo
2 Violini(a2)soli
espressivo(sulG)
Vl-ni I
Vl-ni II
div.
V-le
2 Viole(a2)
V-celli
div.
4 V-celli
(div.)
2 V-celli(a2)
2 V-celli(a2)
C-bassi

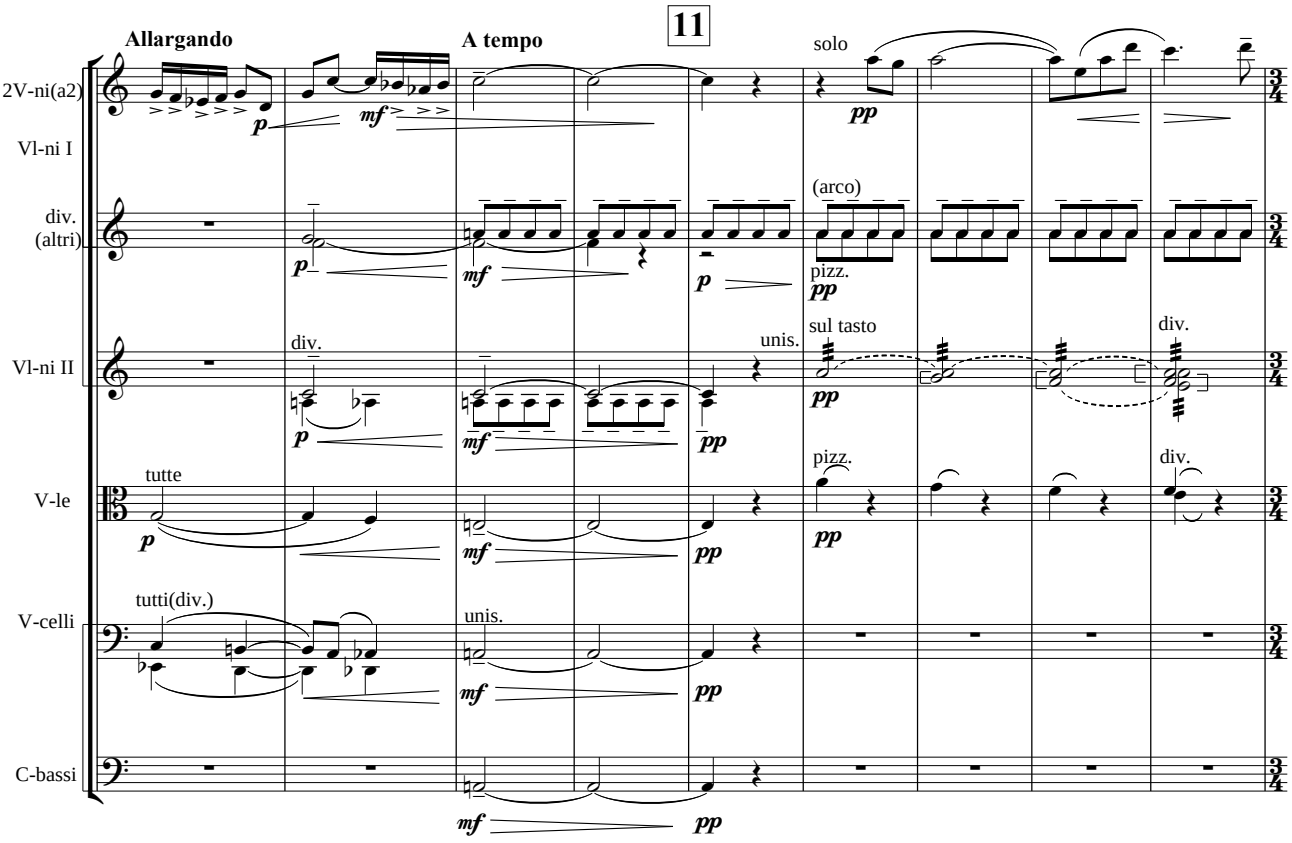
Allargando
A tempo
11
solo
2V-ni(a2)
Vl-ni I
div.
(altri)
(arco)
pizz.
Vl-ni II
div.
unis.
sul tasto
div.
pizz.
div.
V-le
tutte
V-celli
tutti(div.)
unis.
C-bassi

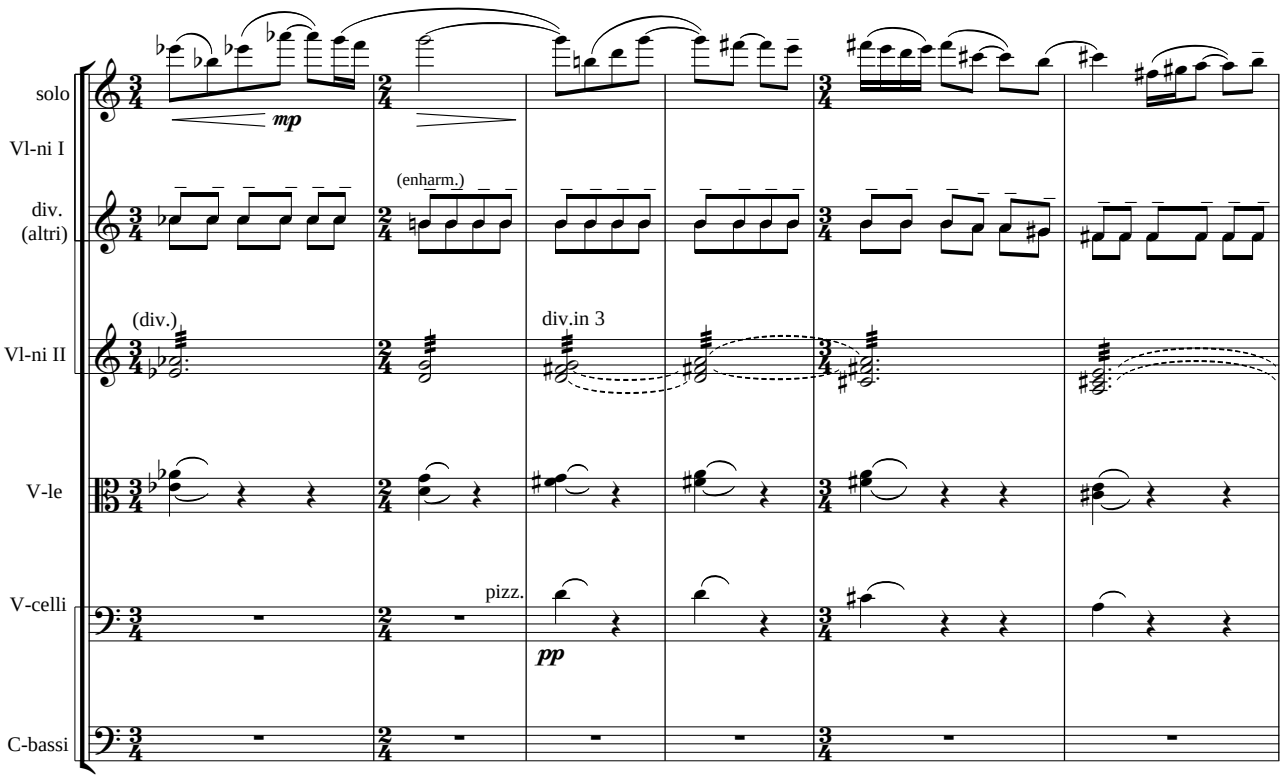
solo
Vl-ni I
div.
(altri)
Vl-ni II
V-le
V-celli
C-bassi
mp
(enharm.)
(div.)
div.in 3
pizz.
pp

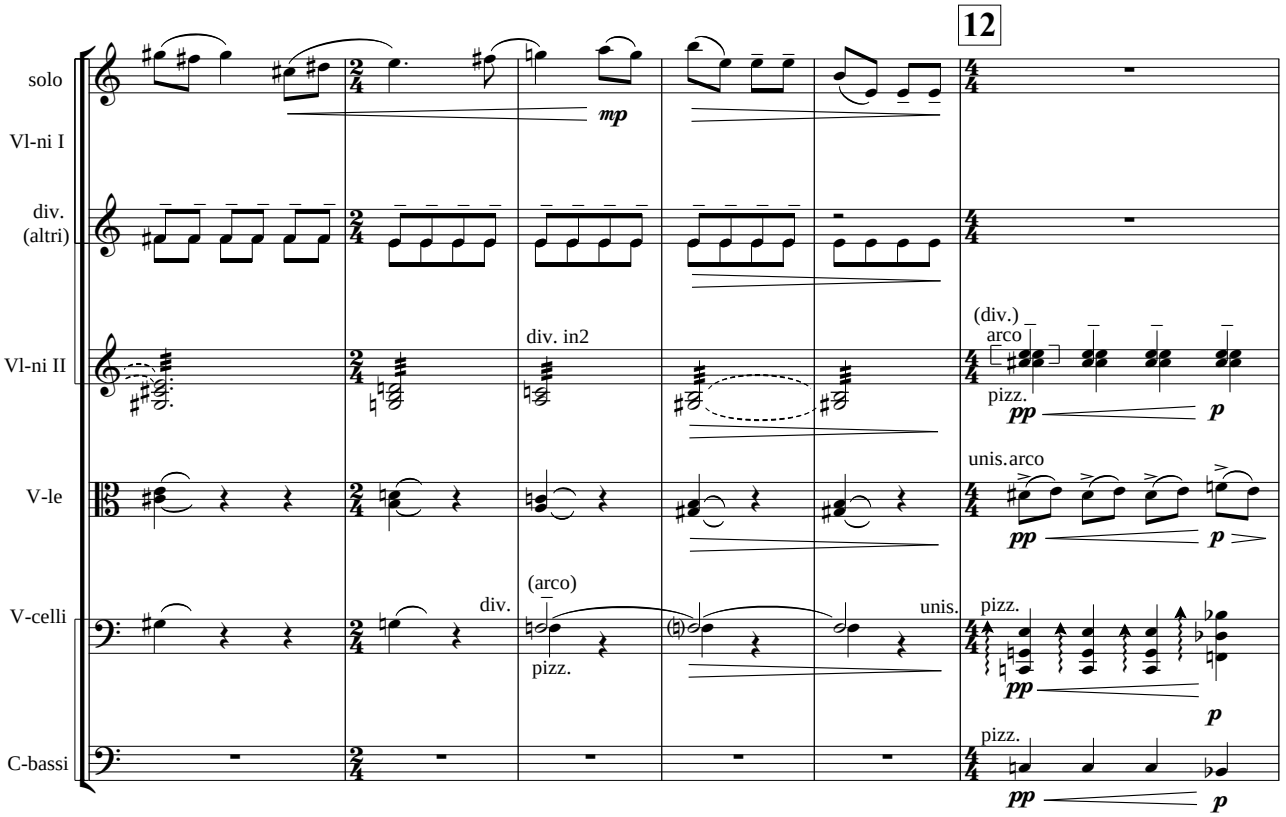
12
solo
Vl-ni I
div.
(altri)
Vl-ni II
V-le
V-celli
C-bassi
mp
div. in2
(div.)
arco
pizz.
pp
p
unis.arco
(arco)
div.
unis.
pizz.

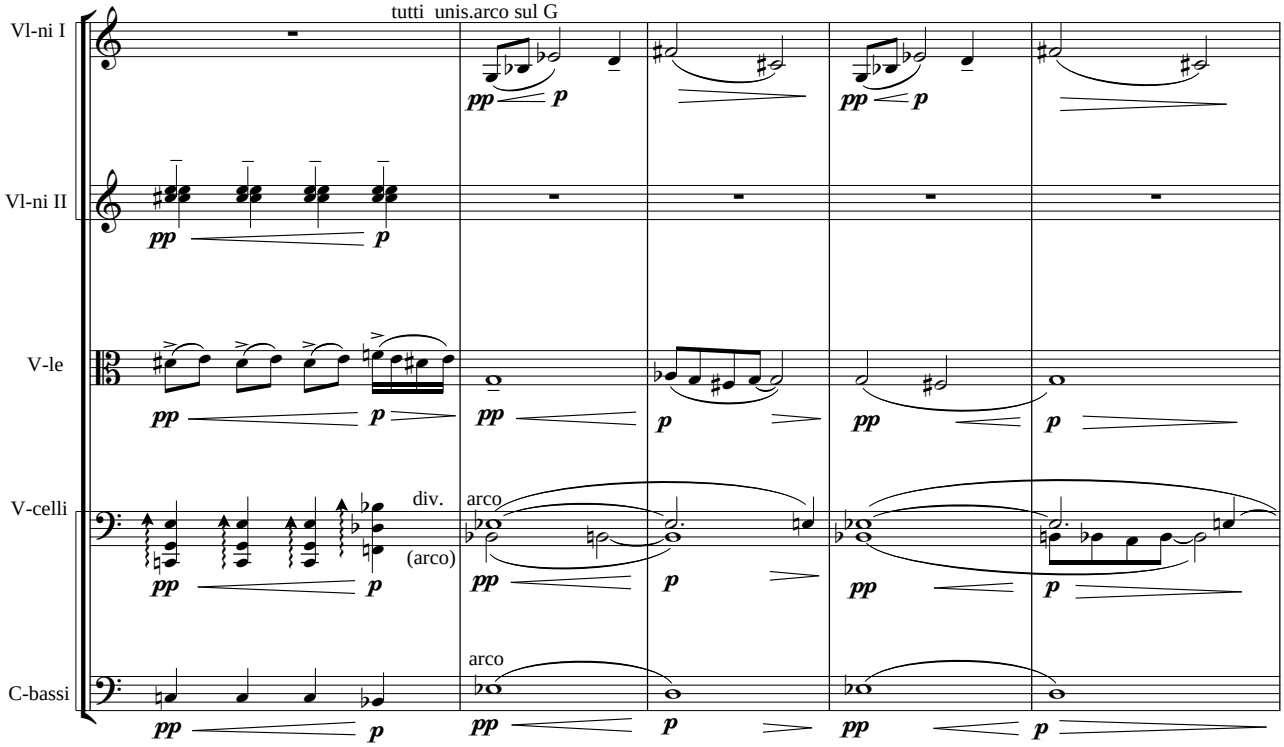
tutti unis.arco sul G
Vl-ni I
Vl-ni II
V-le
V-celli
C-bassi
div.
(arco)
arco
arco
pp
p

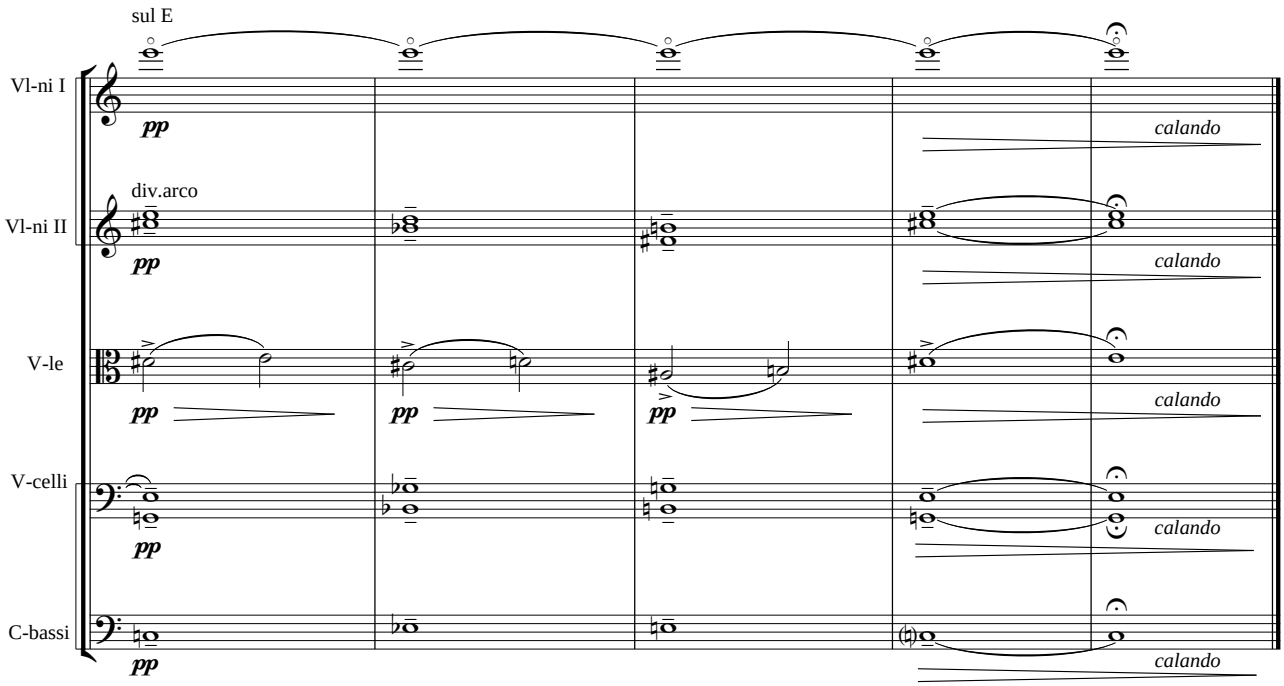
sul E
Vl-ni I
Vl-ni II
V-le
V-celli
C-bassi
div.arco
pp
calando

III

Allegro vivace

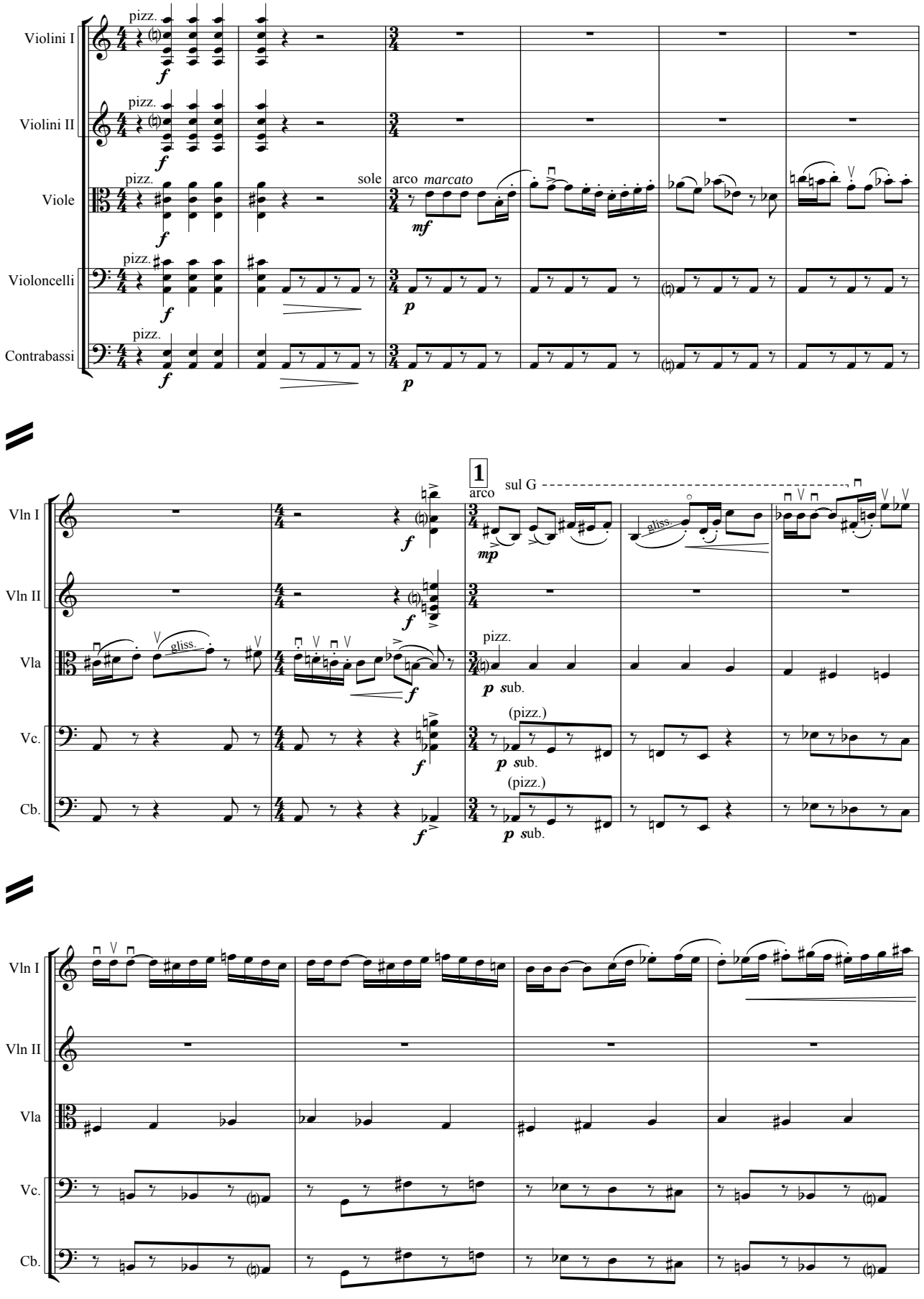

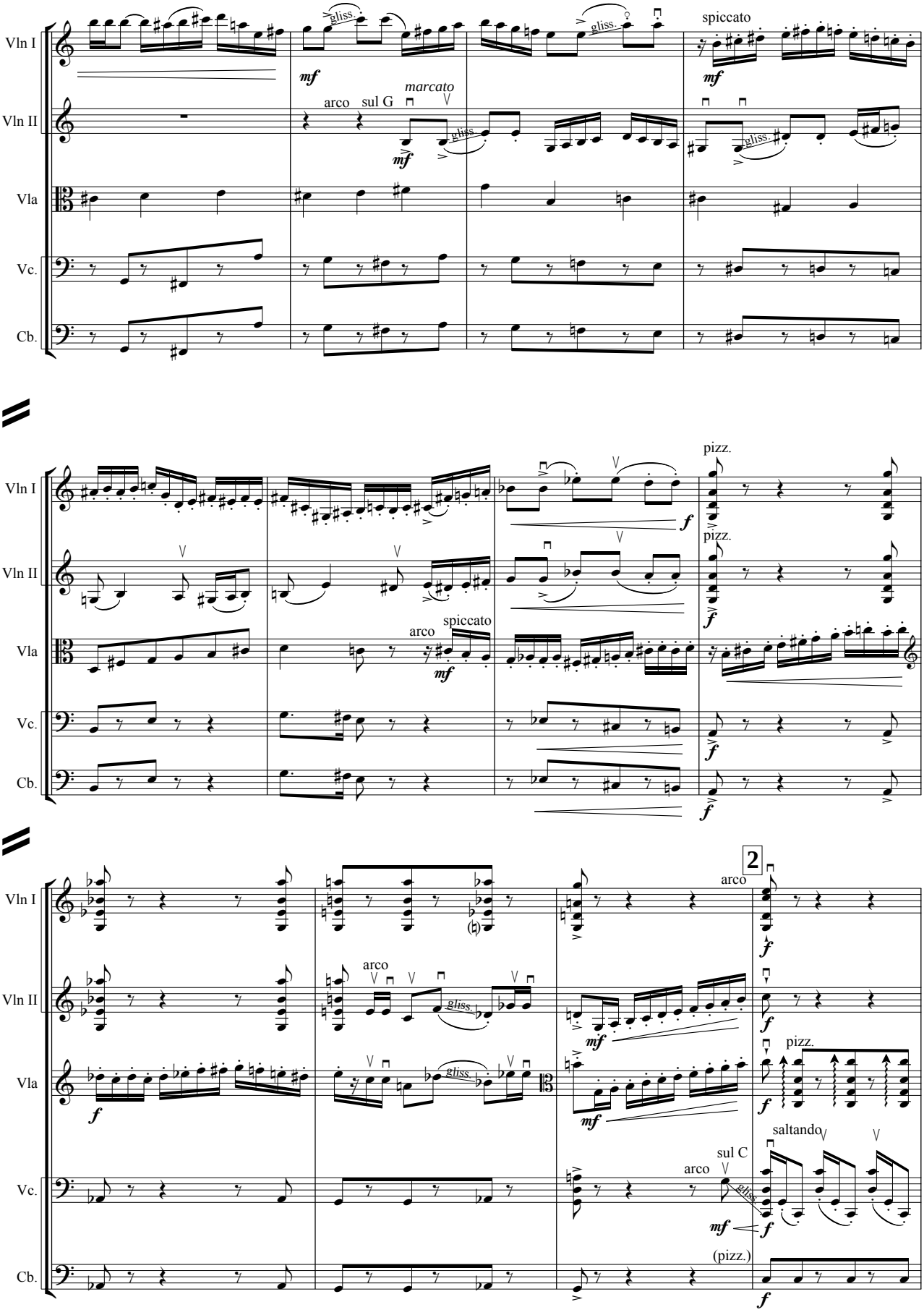
Vln I
Vln II
Vla
Vc.
Cb.
gliss.
mf
arco
sul G
marcato
spiccato
pizz.
f
2
sul C
saltando
(pizz.)

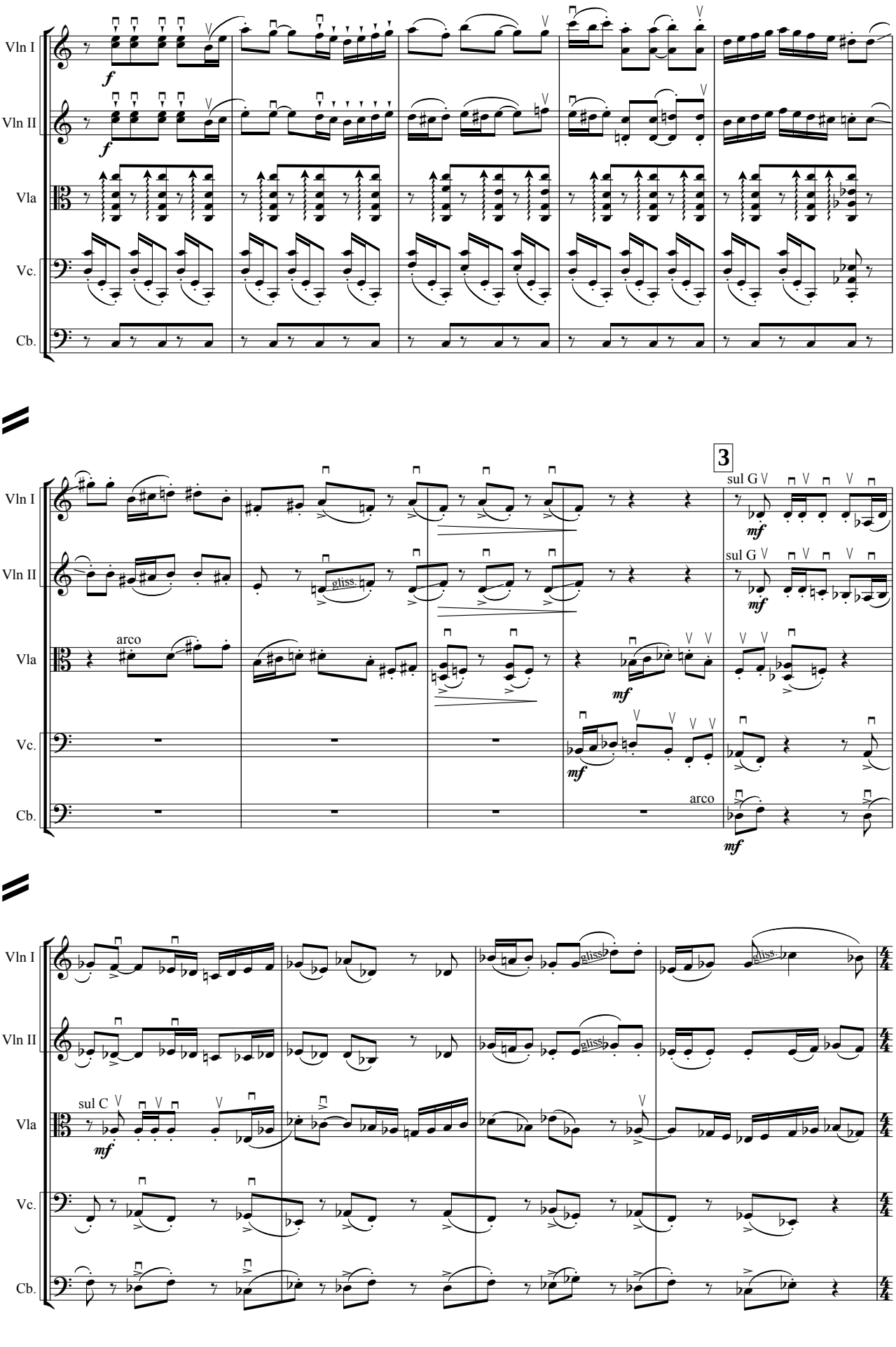
Vln I
Vln II
Vla
Vc.
Cb.
f
3
sul G
mf
gliss.
arco
sul C

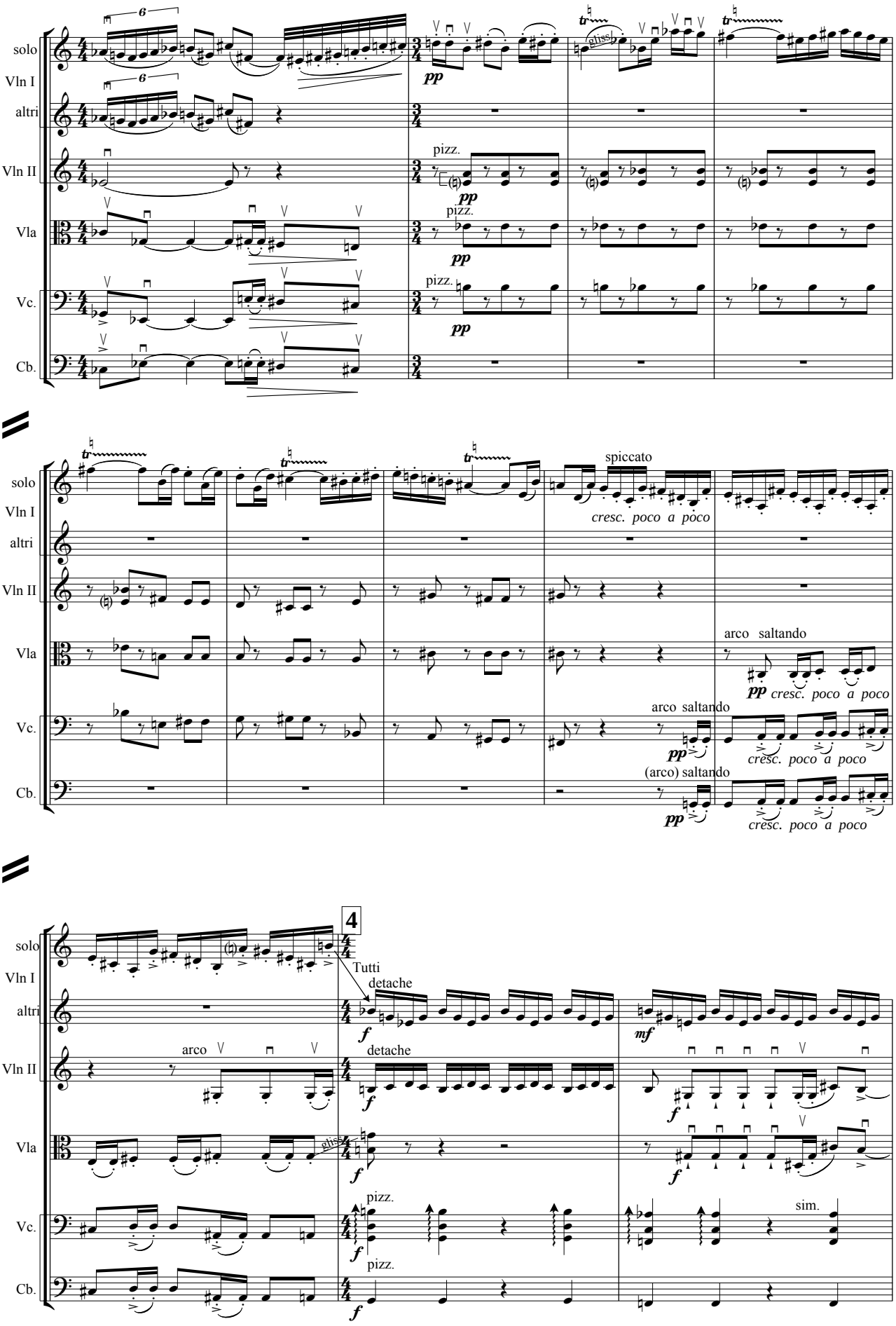
solo
Vln I
altri
Vln II
Vla
Vc.
Cb.
pizz.
pp
gliss.
spiccato
cresc. poco a poco
arco saltando
(arco) saltando
4
Tutti
detache
arco
f
mf
sim.

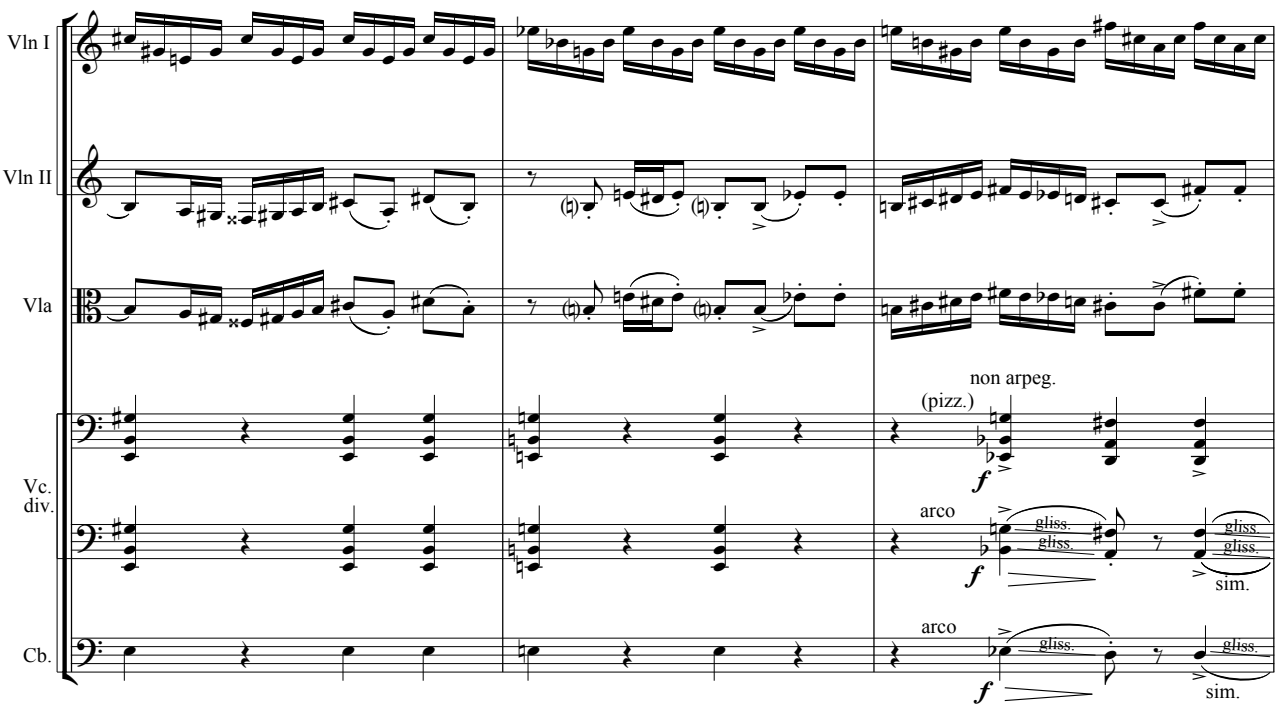
Vln I
Vln II
Vla
Vc.
div.
Cb.
non arpeg.
(pizz.)
f
arco
gliss.
sim.

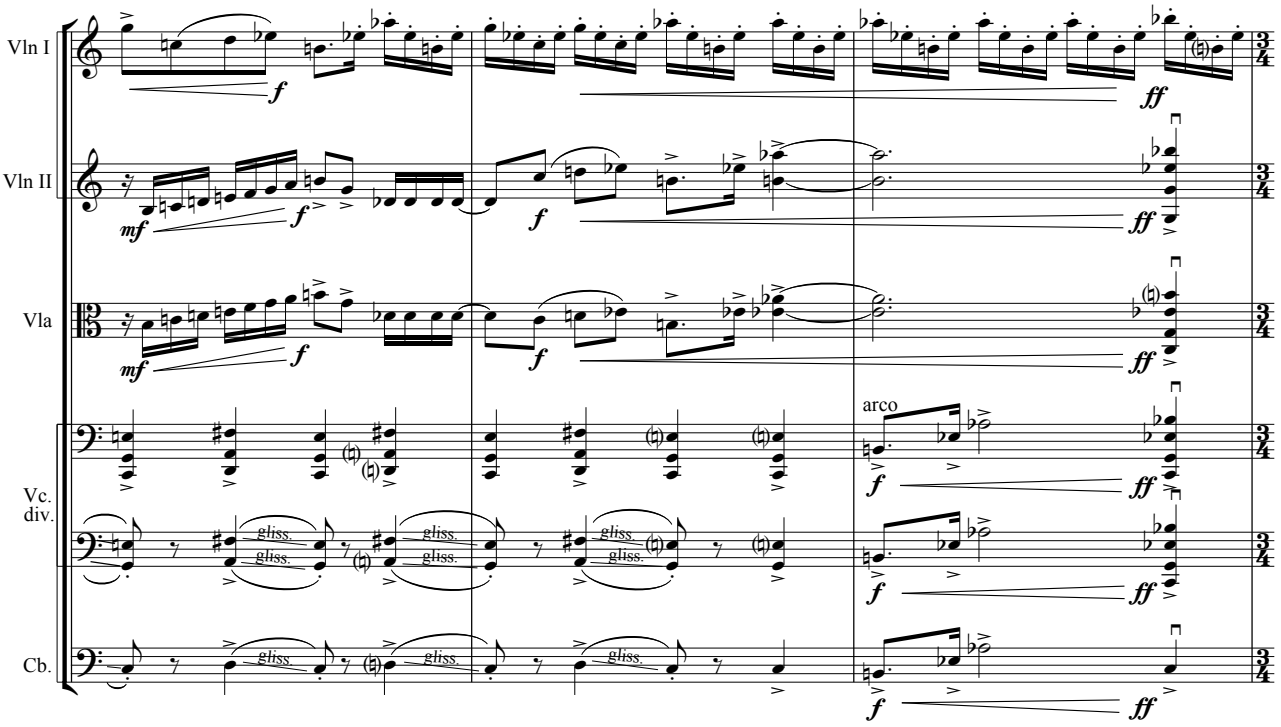
Vln I
Vln II
Vla
Vc.
div.
Cb.
mf
f
ff
arco
gliss.

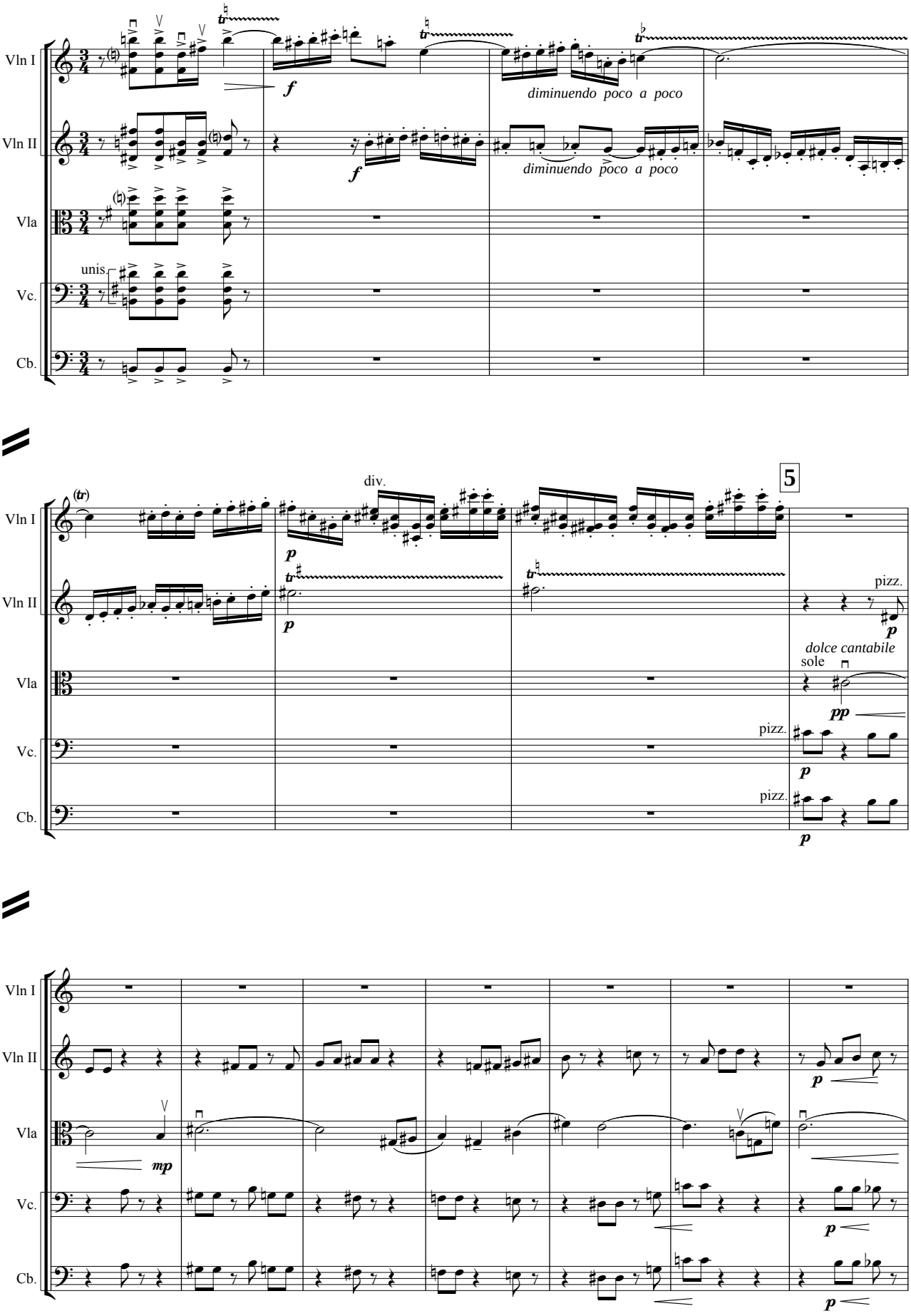
Vln I
Vln II
Vla
Vc.
Cb.
unis.
f
diminuendo poco a poco
diminuendo poco a poco
div.
5
p
pizz.
dolce cantabile
sole
pp
mp

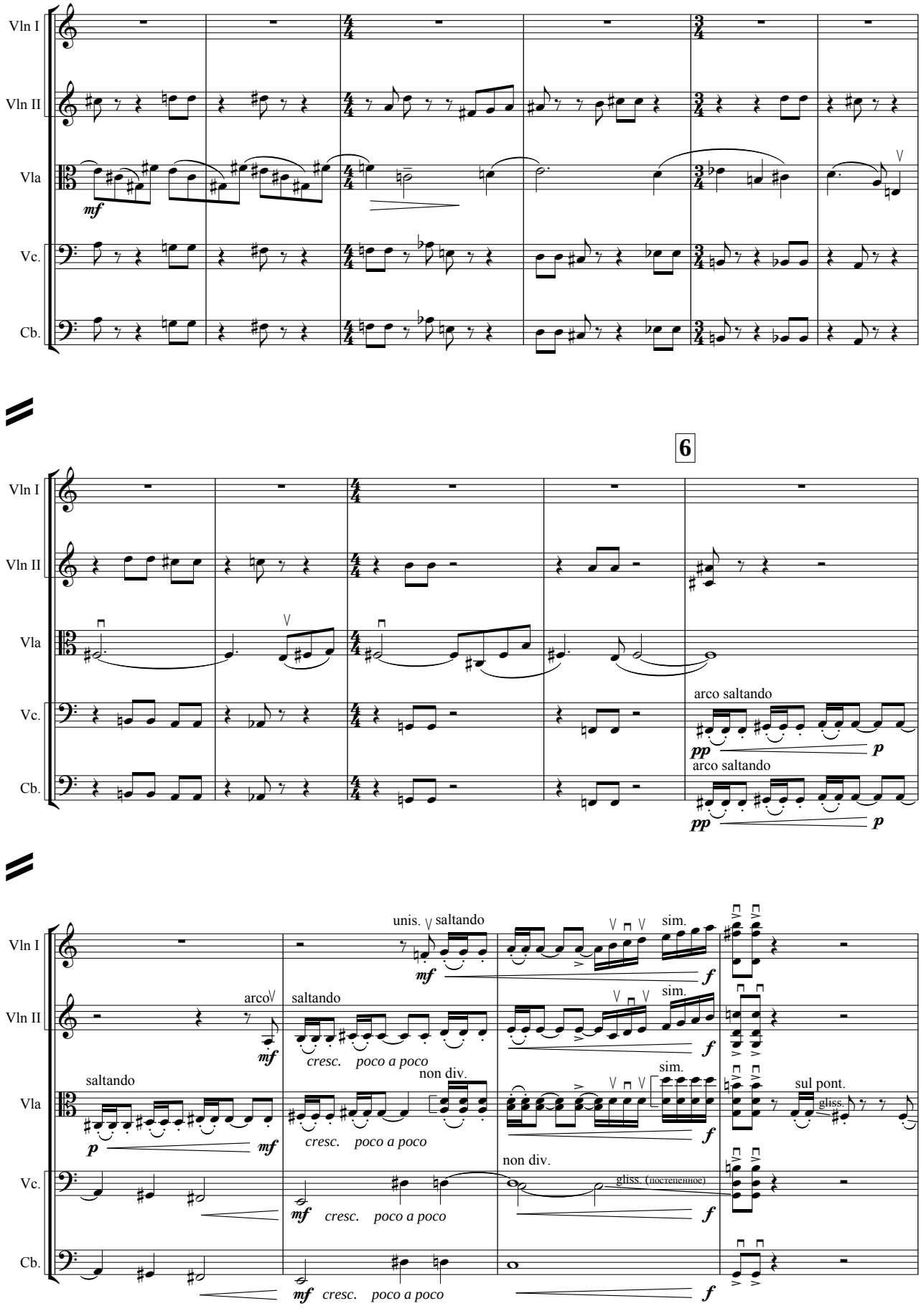
Vln I
Vln II
Vla
Vc.
Cb.
mf
6
arco saltando
pp
p
unis.
saltando
sim.
f
arco
saltando
cresc. poco a poco
non div.
sul pont.
gliss.
gliss. (постепенное)

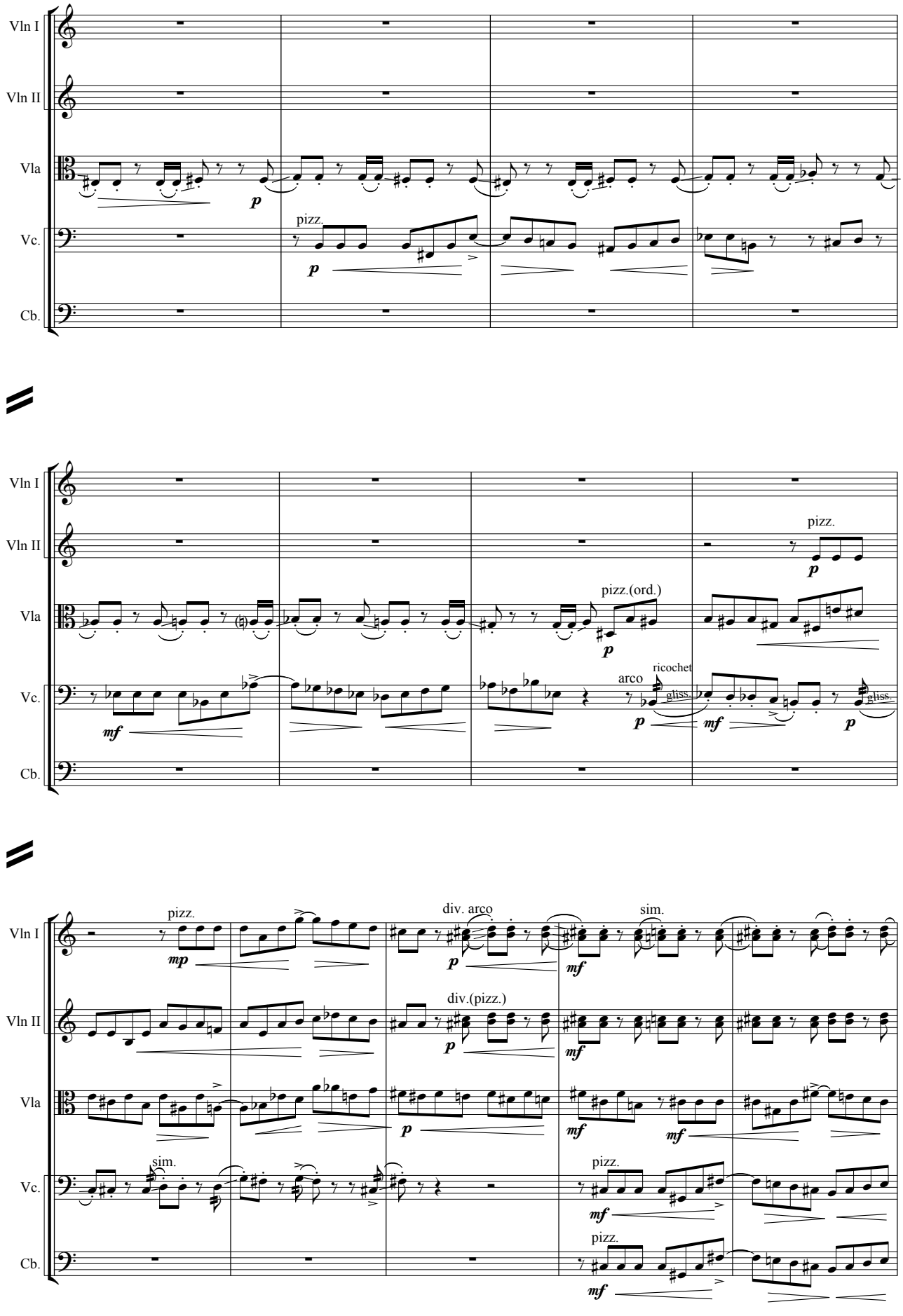
Vln I
Vln II
Vla
Vc.
Cb.
pizz.
p
mf
pizz.(ord.)
arco
ricochet
gliss.
mp
div. arco
div.(pizz.)
sim.

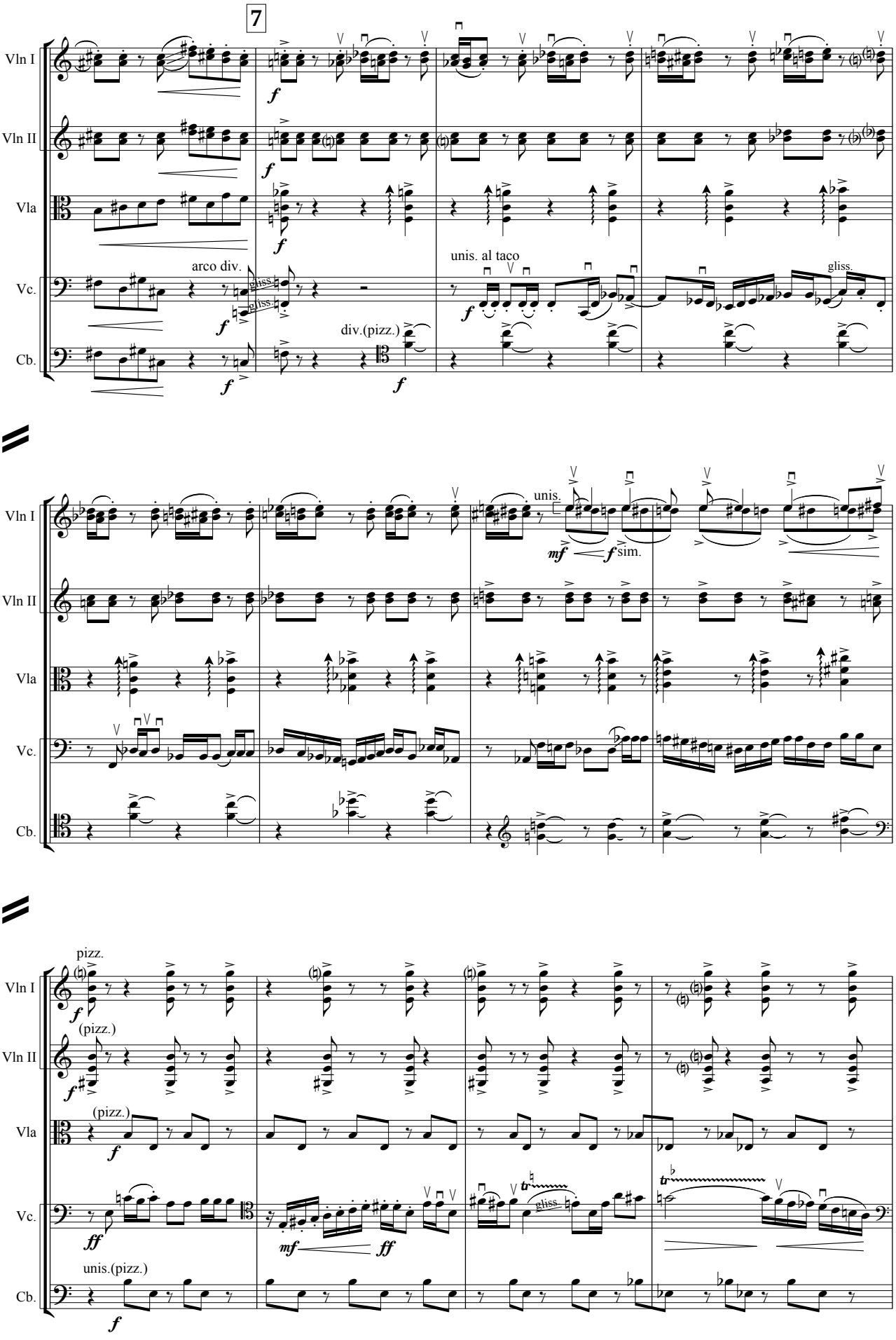
7
Vln I
Vln II
Vla
Vc.
Cb.
arco div.
gliss.
gliss.
unis. al taco
gliss.
div.(pizz.)
unis.
sim.
pizz.
(pizz.)
(pizz.)
gliss.
unis.(pizz.)

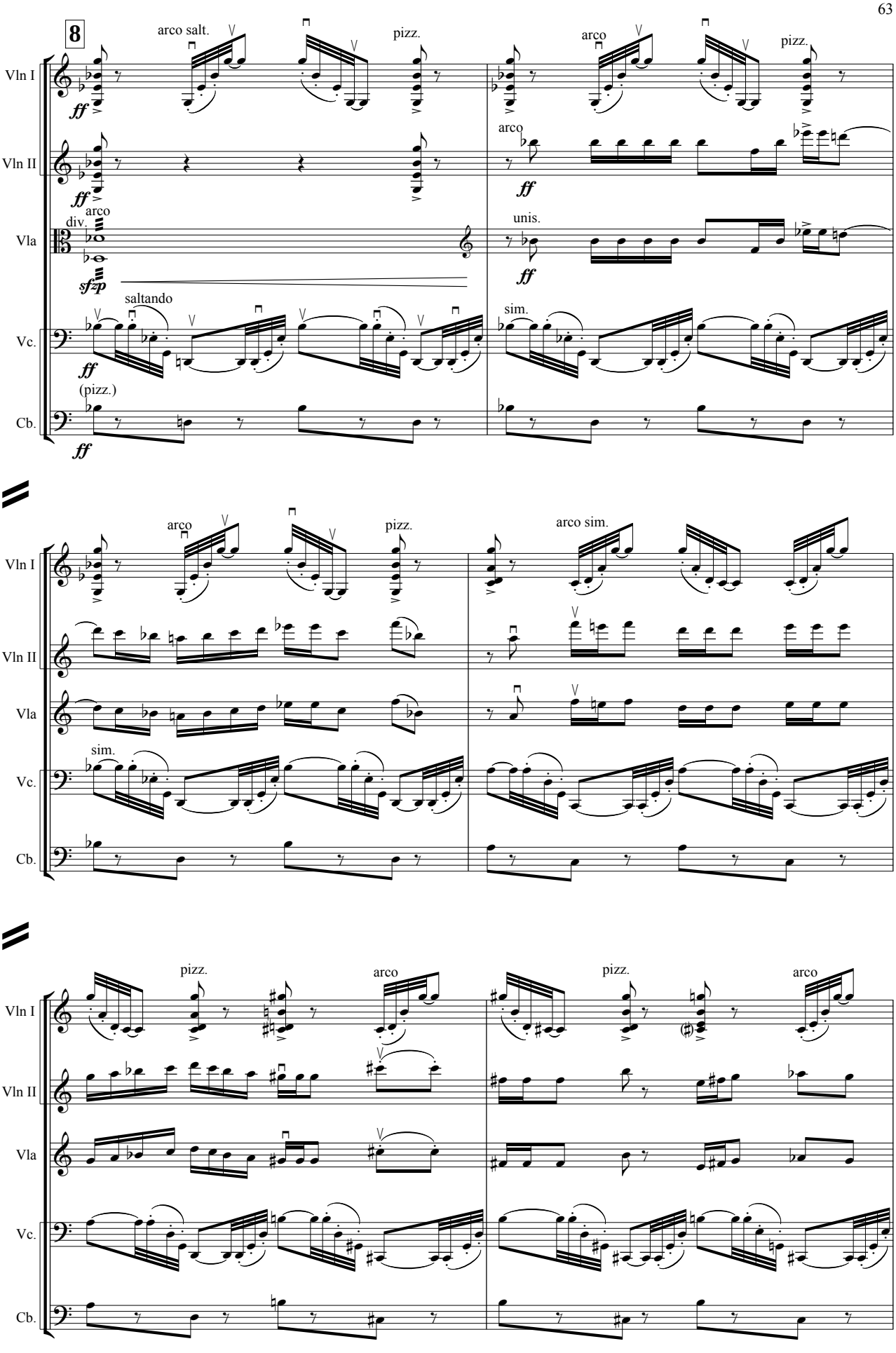
8
arco salt.
pizz.
arco
pizz.
Vln I
Vln II
Vla
Vc.
Cb.
ff
arco
div.
sfzp
unis.
saltando
sim.
(pizz.)
arco
pizz.
arco sim.
sim.
pizz.
arco
pizz.
arco

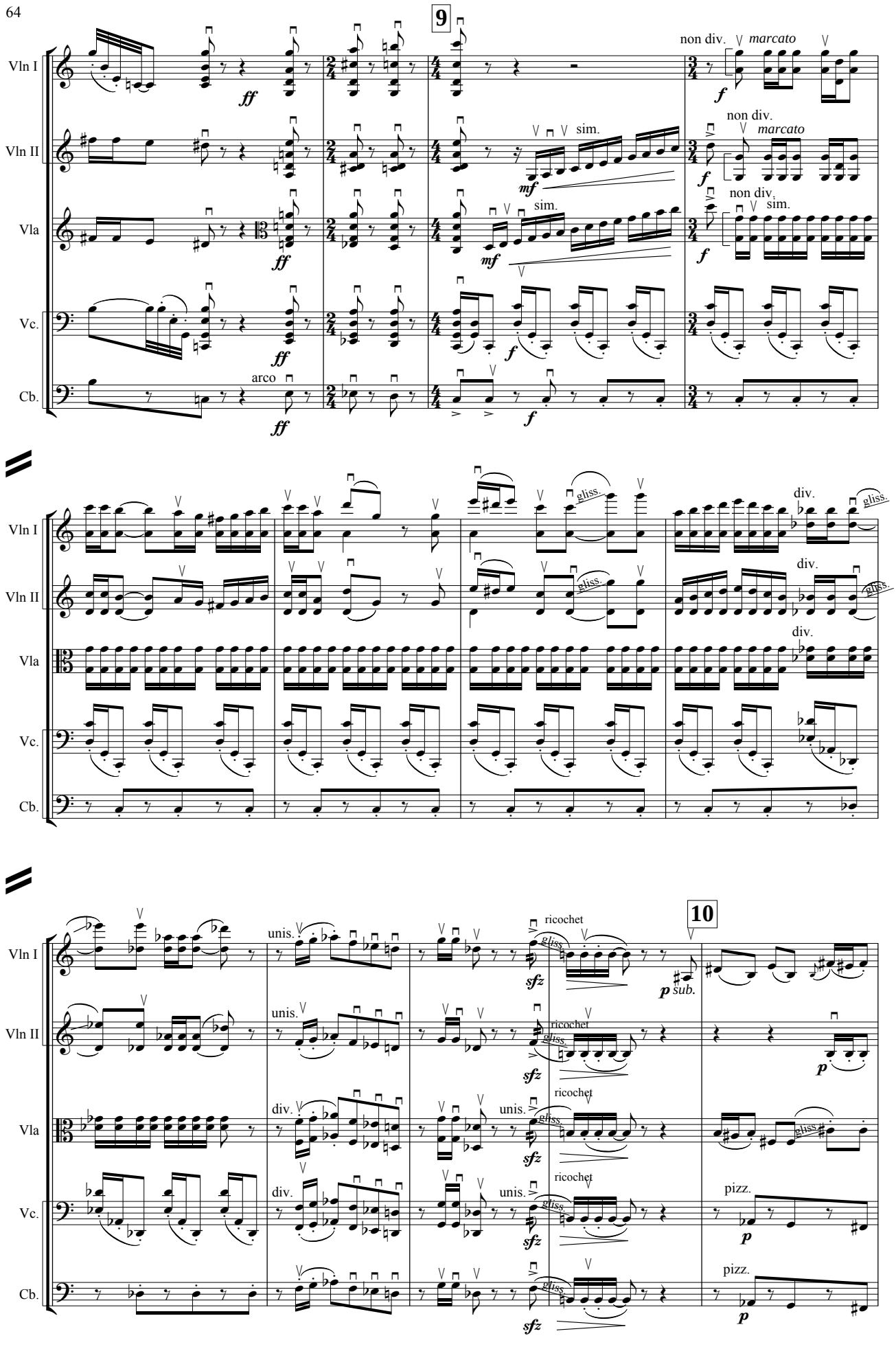
9
Vln I
Vln II
Vla
Vc.
Cb.
ff
non div.
marcato
f
sim.
mf
arco
gliss.
div.
unis.
ricochet
sfz
p sub.
10
pizz.
p

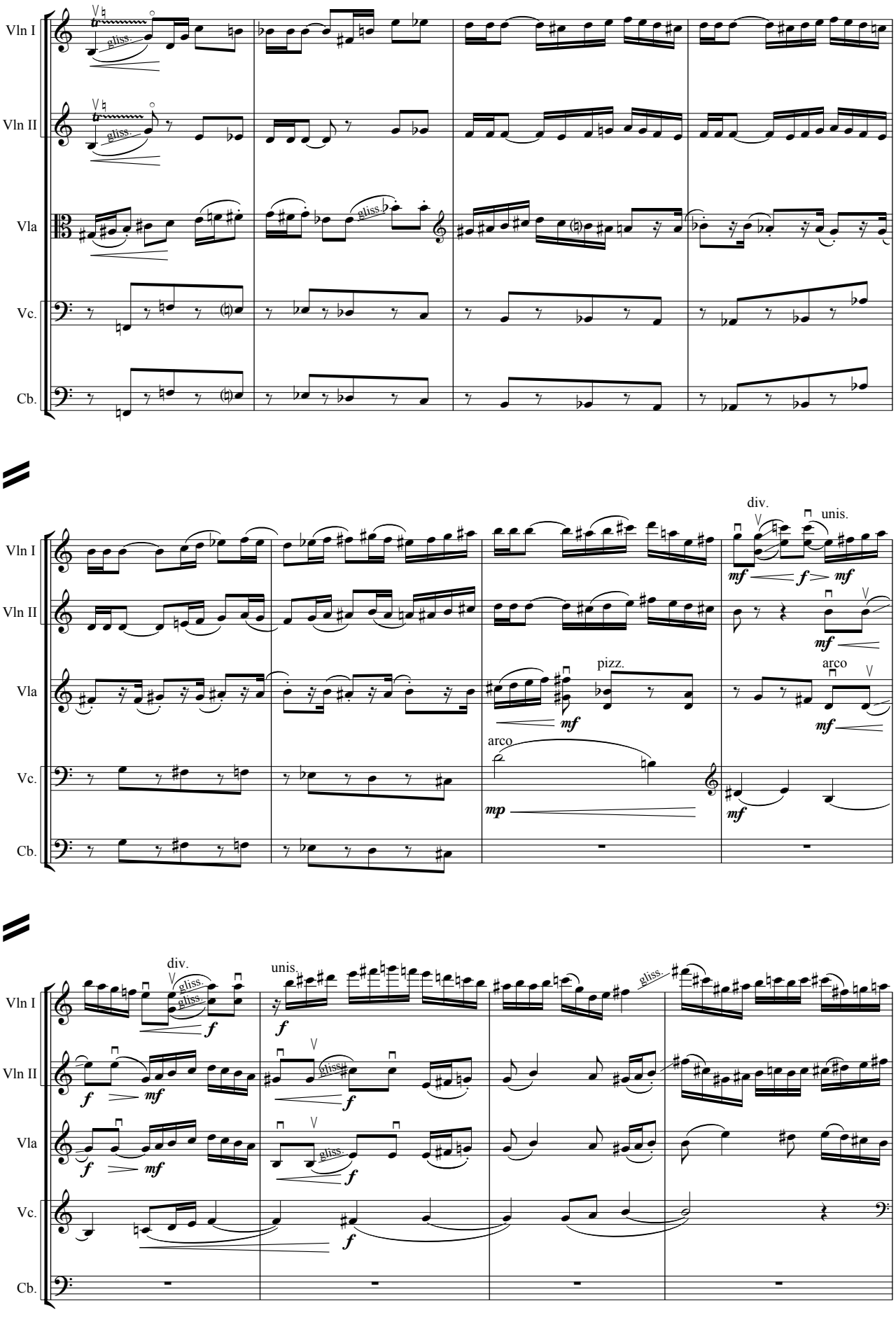
Vln I
Vln II
Vla
Vc.
Cb.
gliss.
div.
unis.
pizz.
arco
mf
f
mp

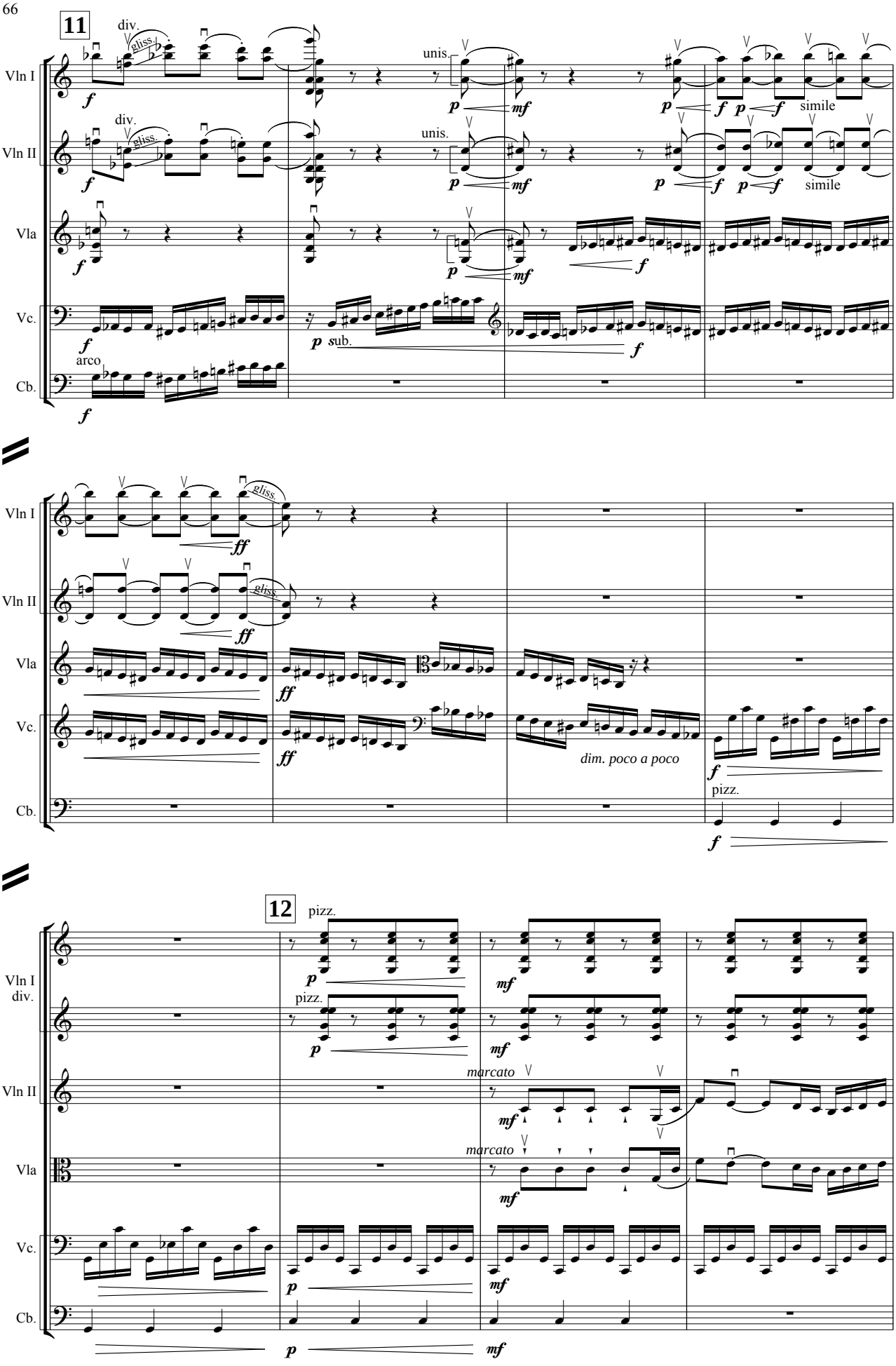
11
12
Vln I
Vln II
Vla
Vc.
Cb.
div.
gliss.
unis.
simile
arco
sub.
dim. poco a poco
pizz.
marcato
f
ff
p
mf

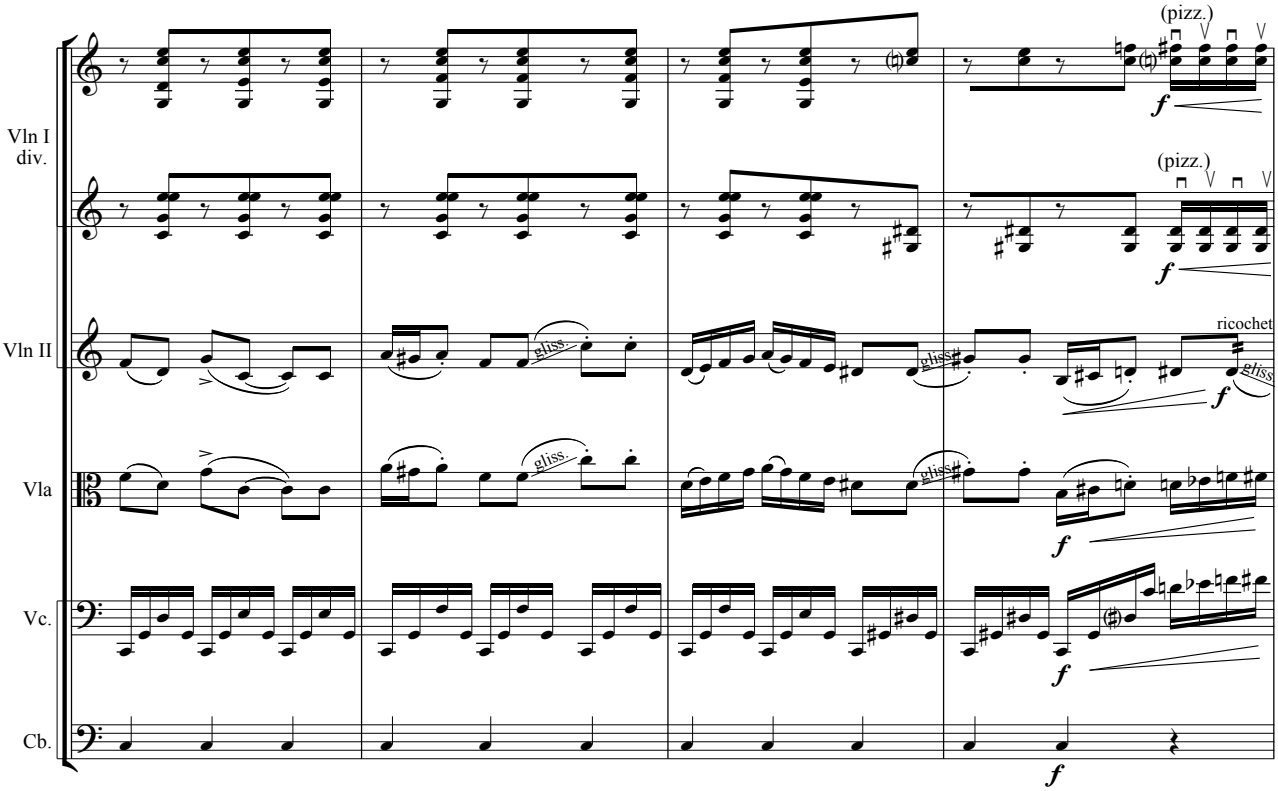
Vln I
div.
Vln II
Vla
Vc.
Cb.
(pizz.)
ricochet
gliss.
f

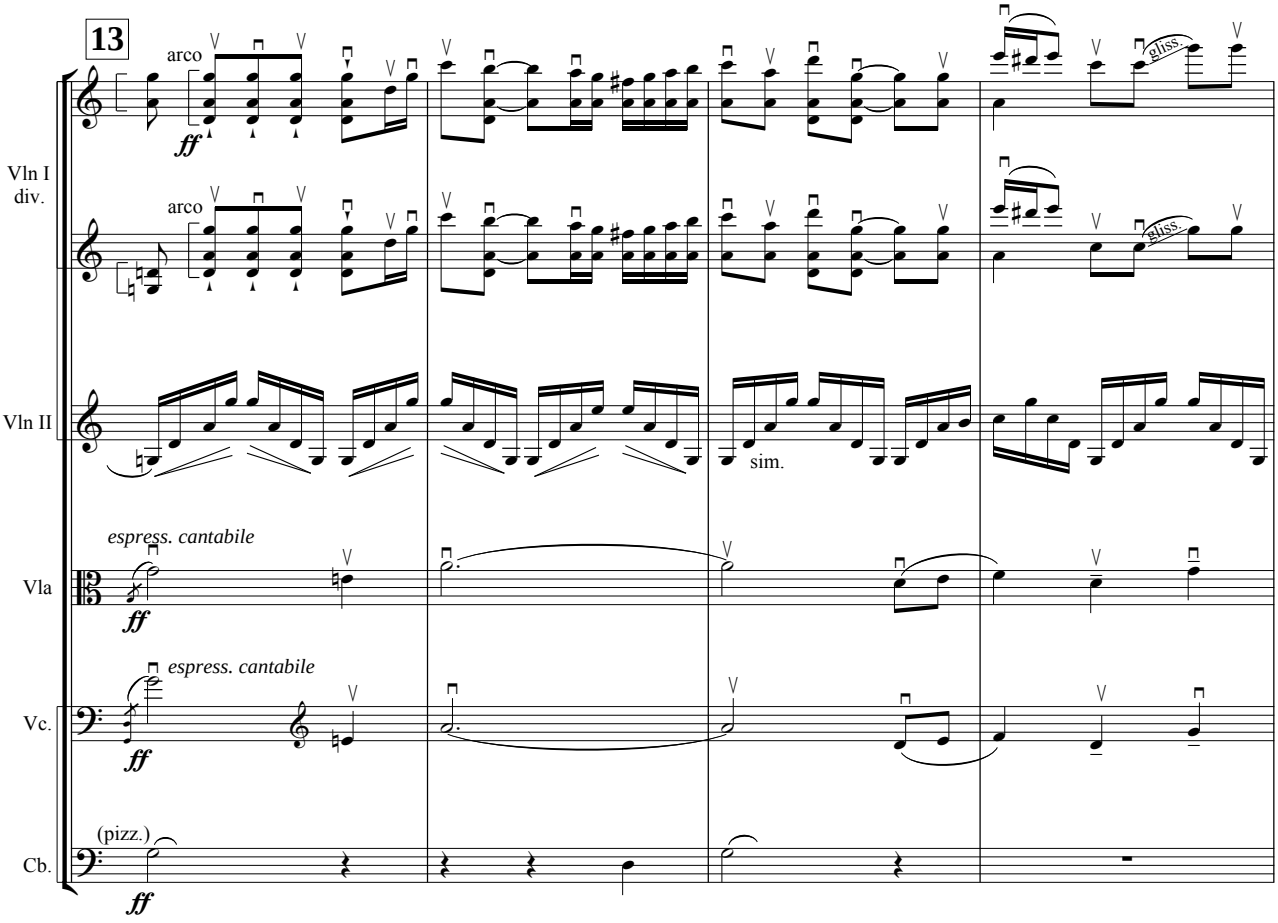
13
arco
ff
Vln I
div.
Vln II
sim.
espress. cantabile
Vla
Vc.
(pizz.)
Cb.
gliss.

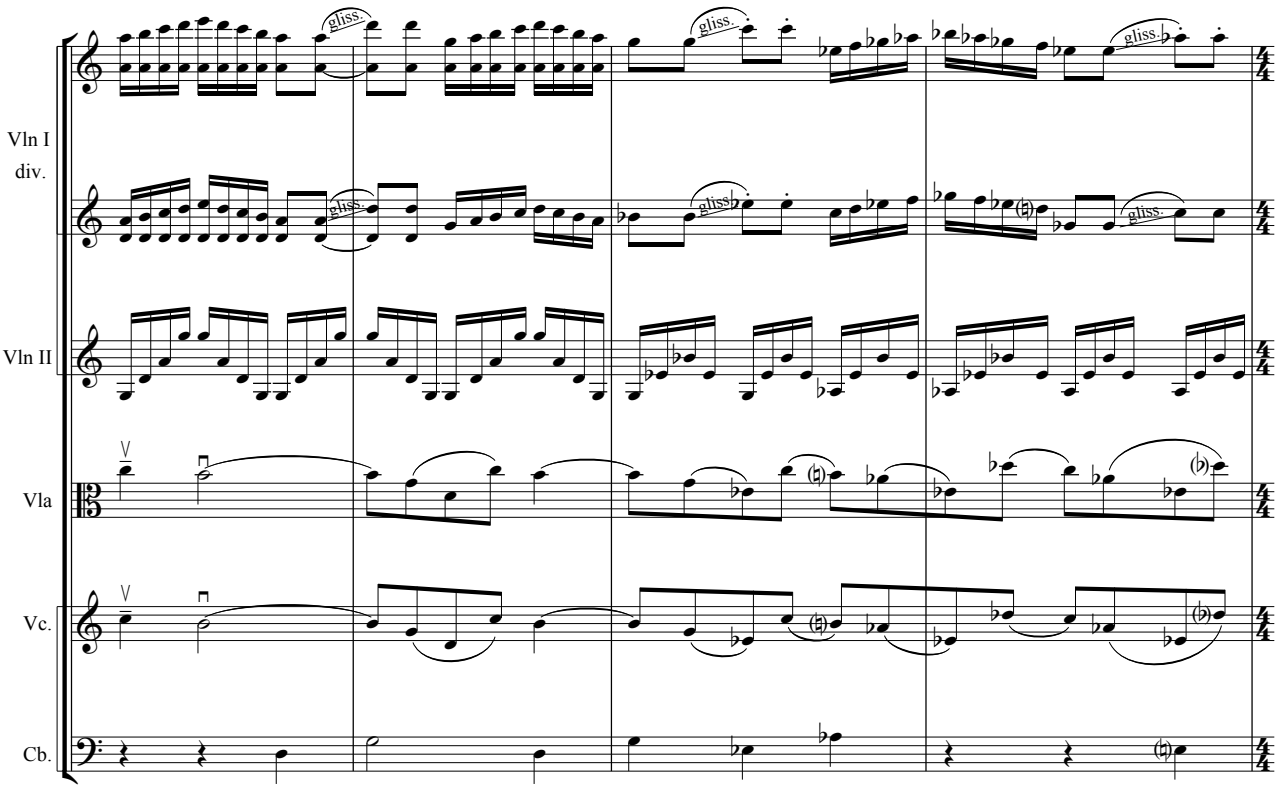
Vln I
div.
Vln II
Vla
Vc.
Cb.
gliss.

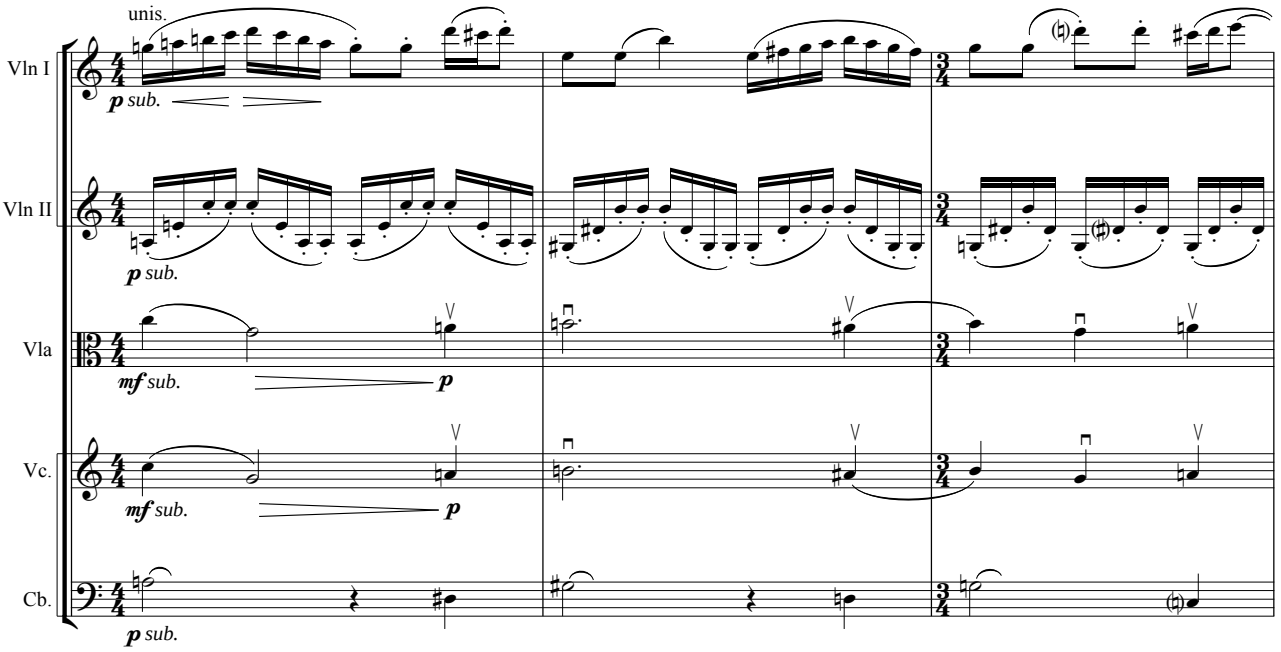
unis.
Vln I
Vln II
Vla
Vc.
Cb.
p sub.
mf sub.
p

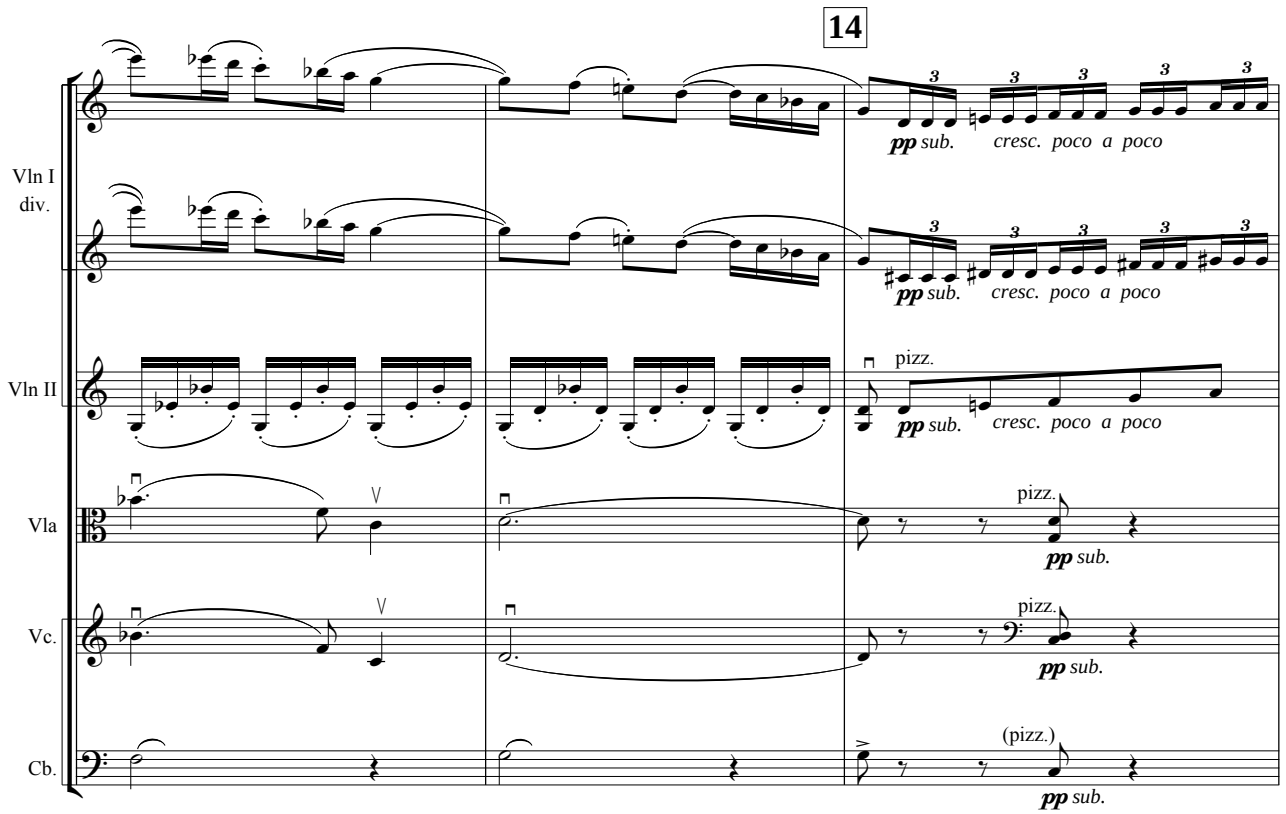
14
Vln I
div.
Vln II
Vla
Vc.
Cb.
pp sub.
cresc. poco a poco
pizz.
(pizz.)

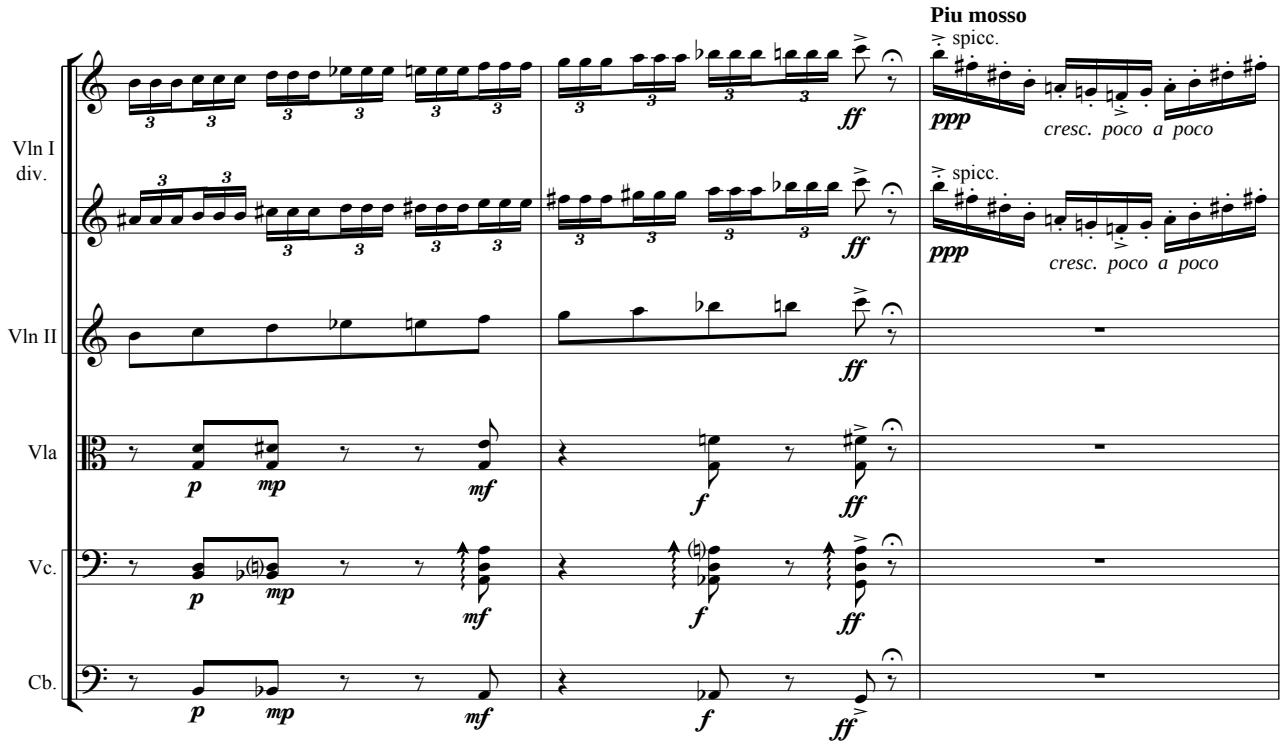
Piu mosso
Vln I
div.
Vln II
Vla
Vc.
Cb.
spicc.
ppp
cresc. poco a poco
p
mp
mf
f
ff

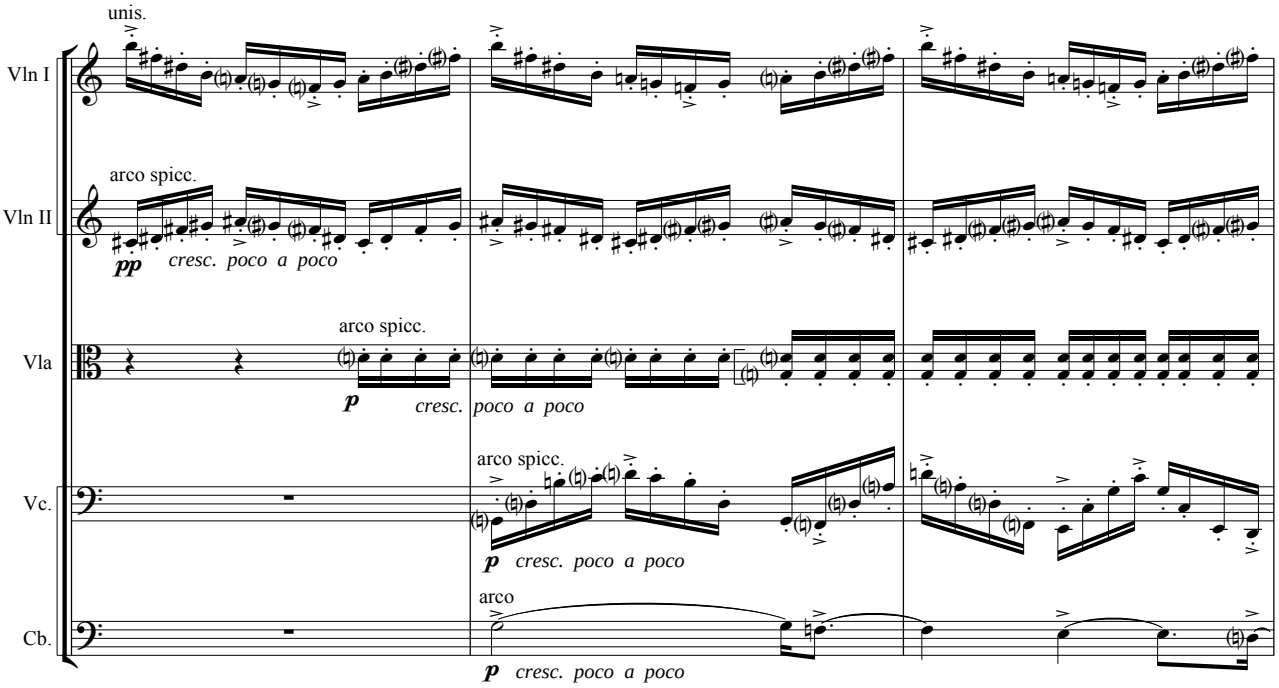

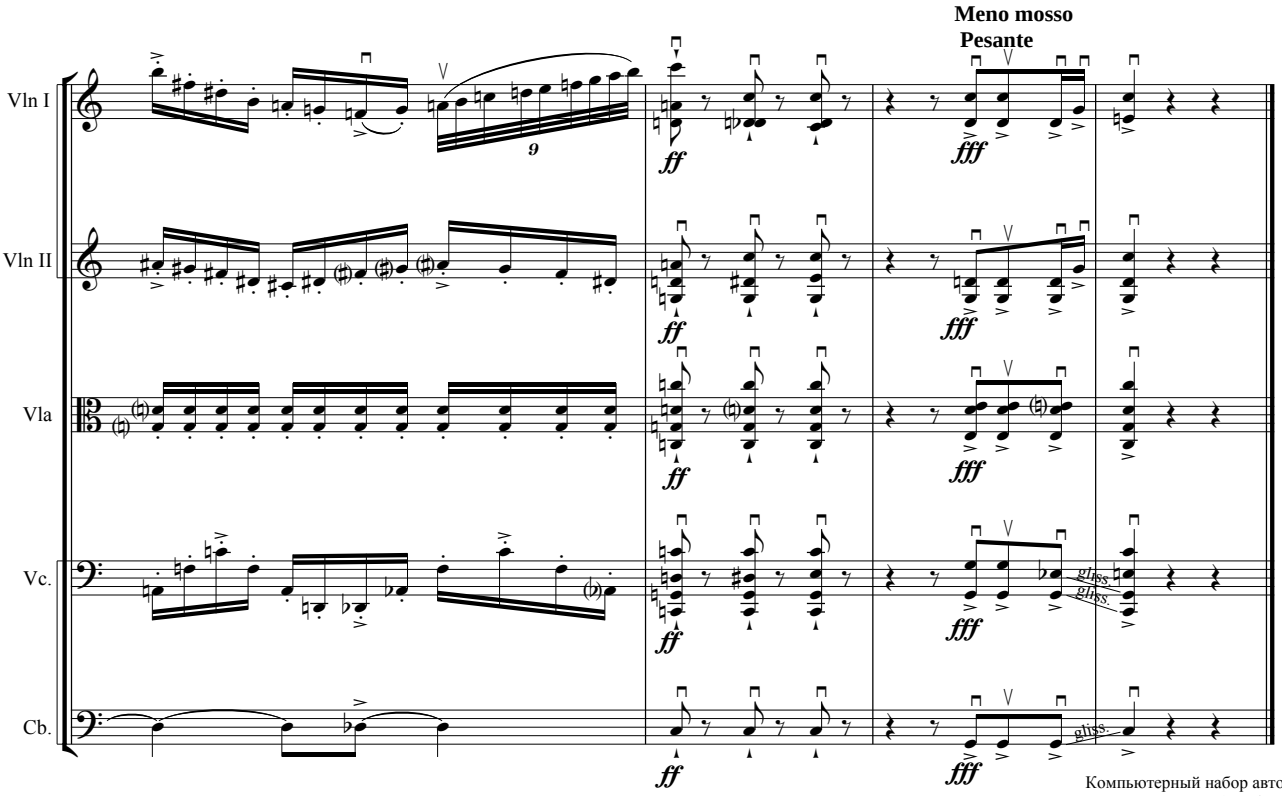

Компьютерный набор автора.
Геннадий Чернов (G. Chernov)