Approuvées par le Comité

du Conservatoire Impérial de Musique.

ETUDES

DE

Style et de Perfectionnement

POUR

PIANO

PAR

ED. BROUSTET

Op: 36. Prix: 8f. net.

PARIS, CHOUDENS Edit.r

Rue St Honoré 265 près l'Assomption

Droits reservés

ÉTUDES

DE STYLE ET DE PERFECTIONNEMENT

par

—ÉD. BROUSTET.—

Op.36. Op.36.

ÉTUDE I.

à mon ami Henry VERLEY.

All.^to affettuoso. (M. M. ♩=108)

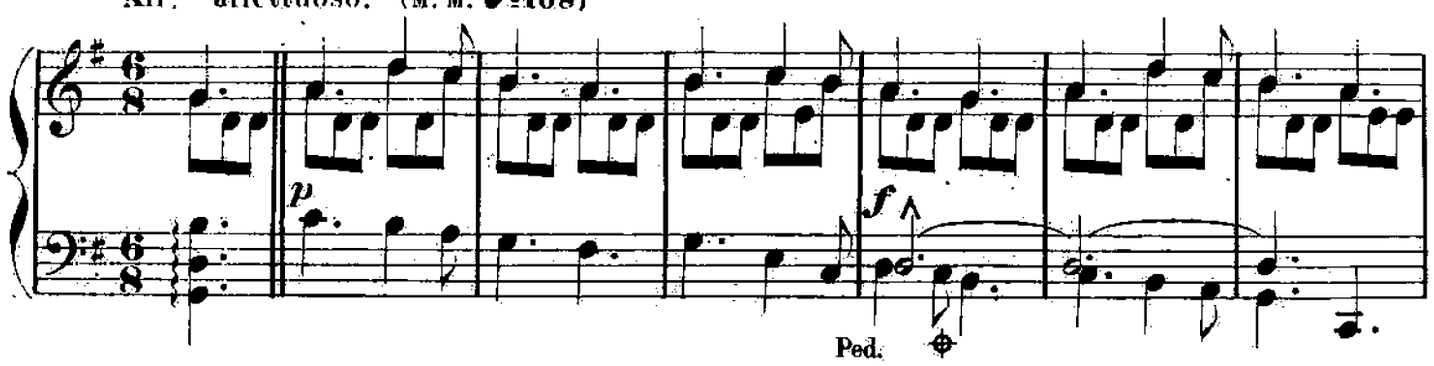

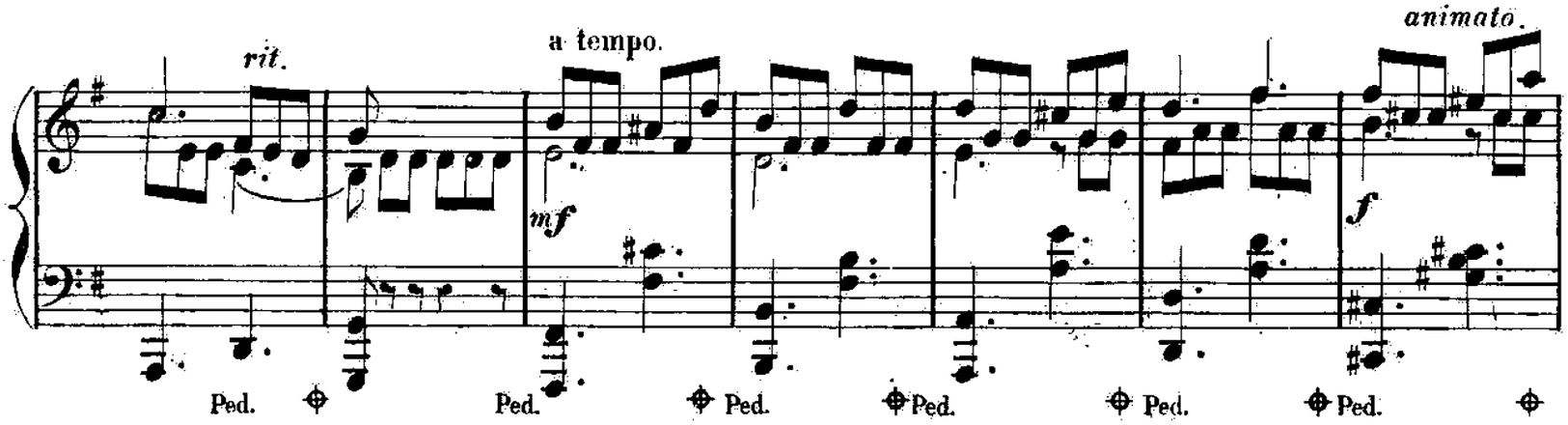

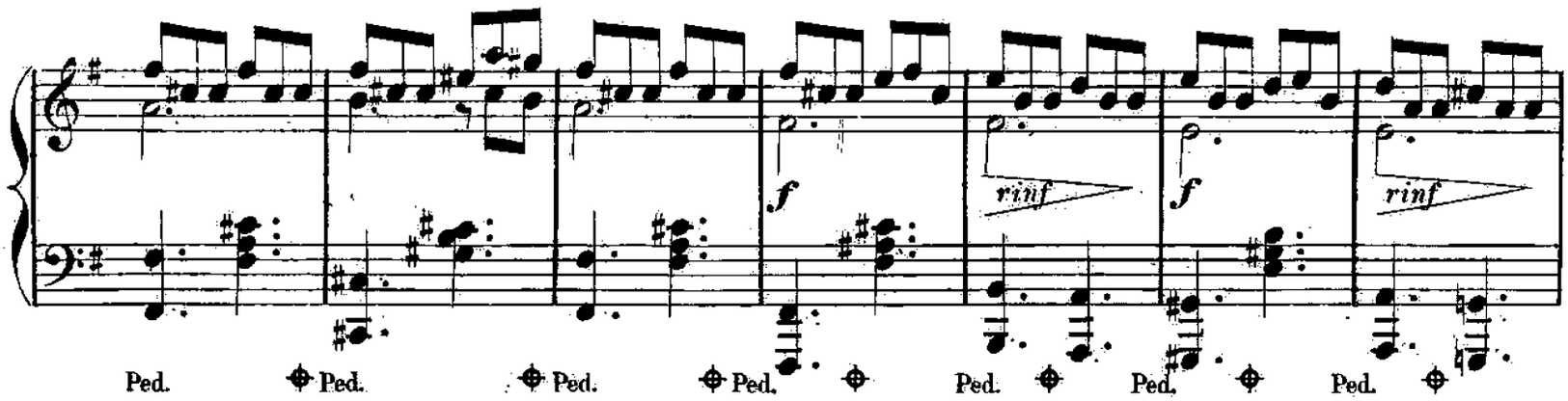

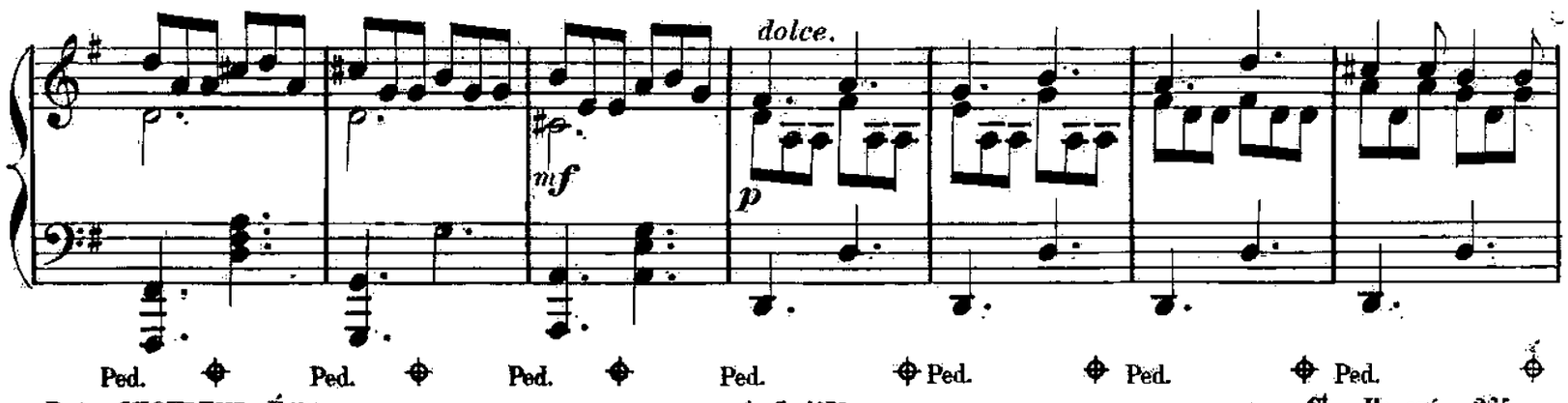

Paris, CHOUDENS, Éditeur. A. C. 1875. rue St. Honoré, 265.

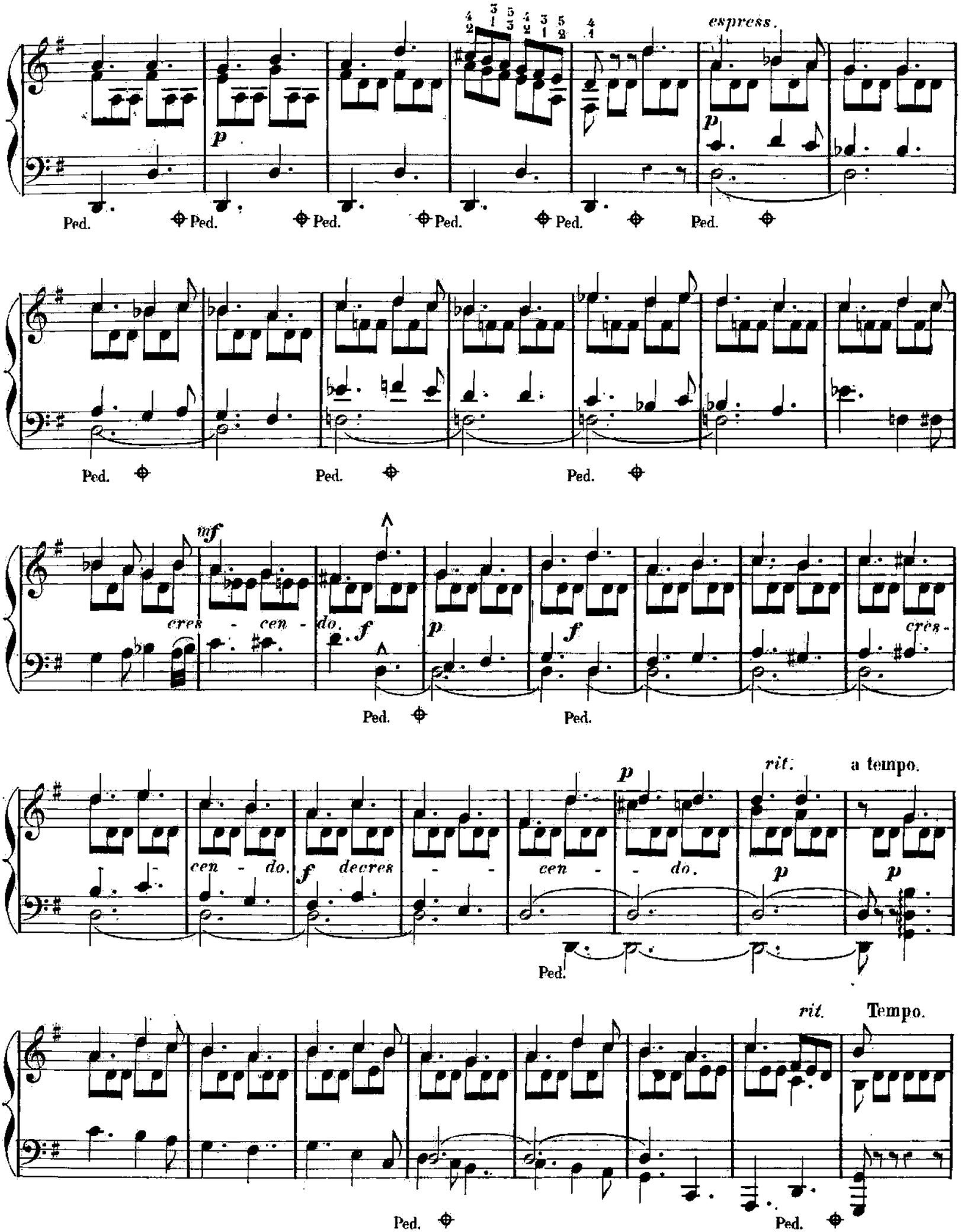
espress.
p
Ped.
mf
cres - cen - do.
f
cres -
cen - do.
decres - - cen - - do.
rit.
a tempo.
Tempo.

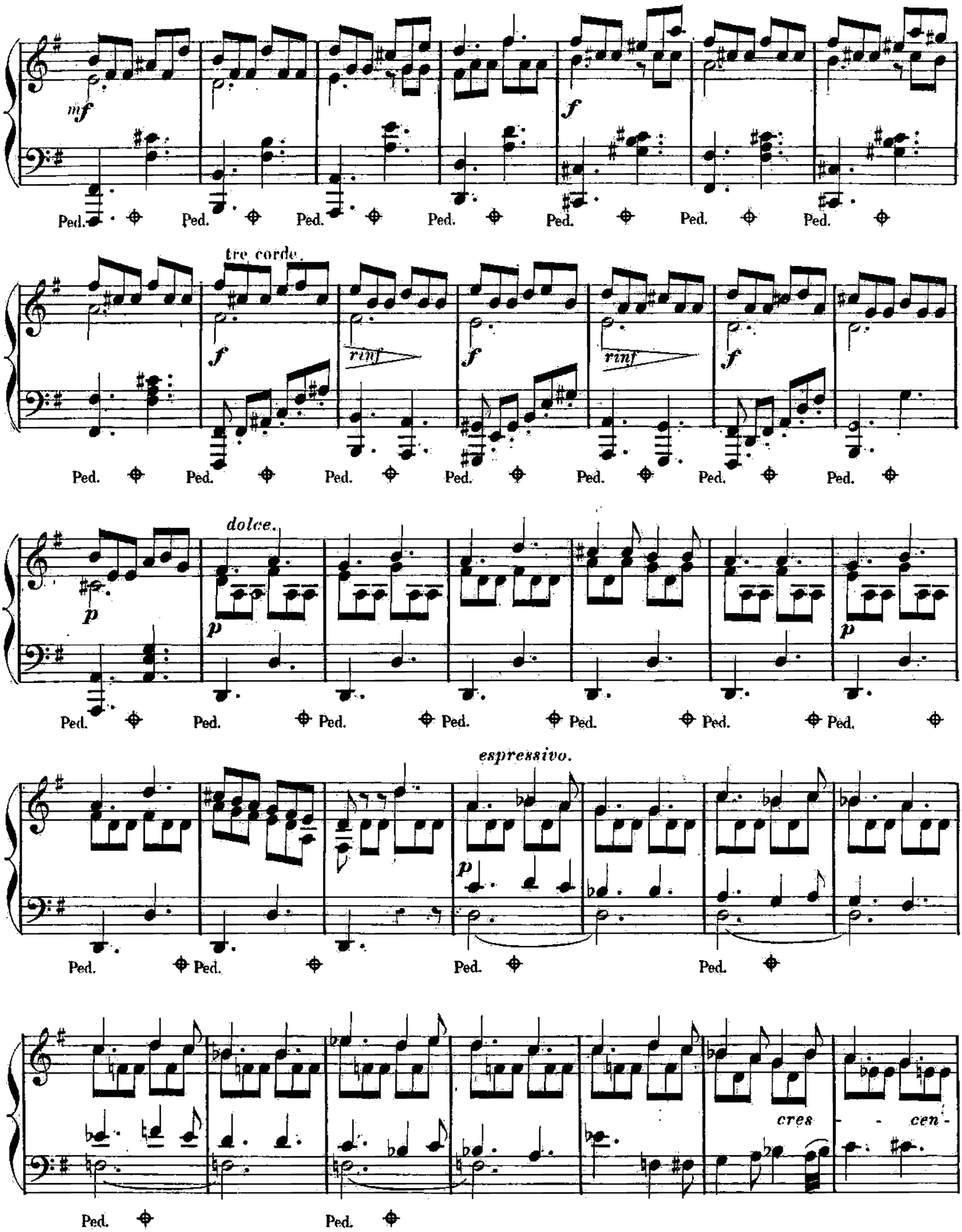
mf
Ped.
f
tre corde.
rinf
dolce.
p
espressivo.
cres - cen -

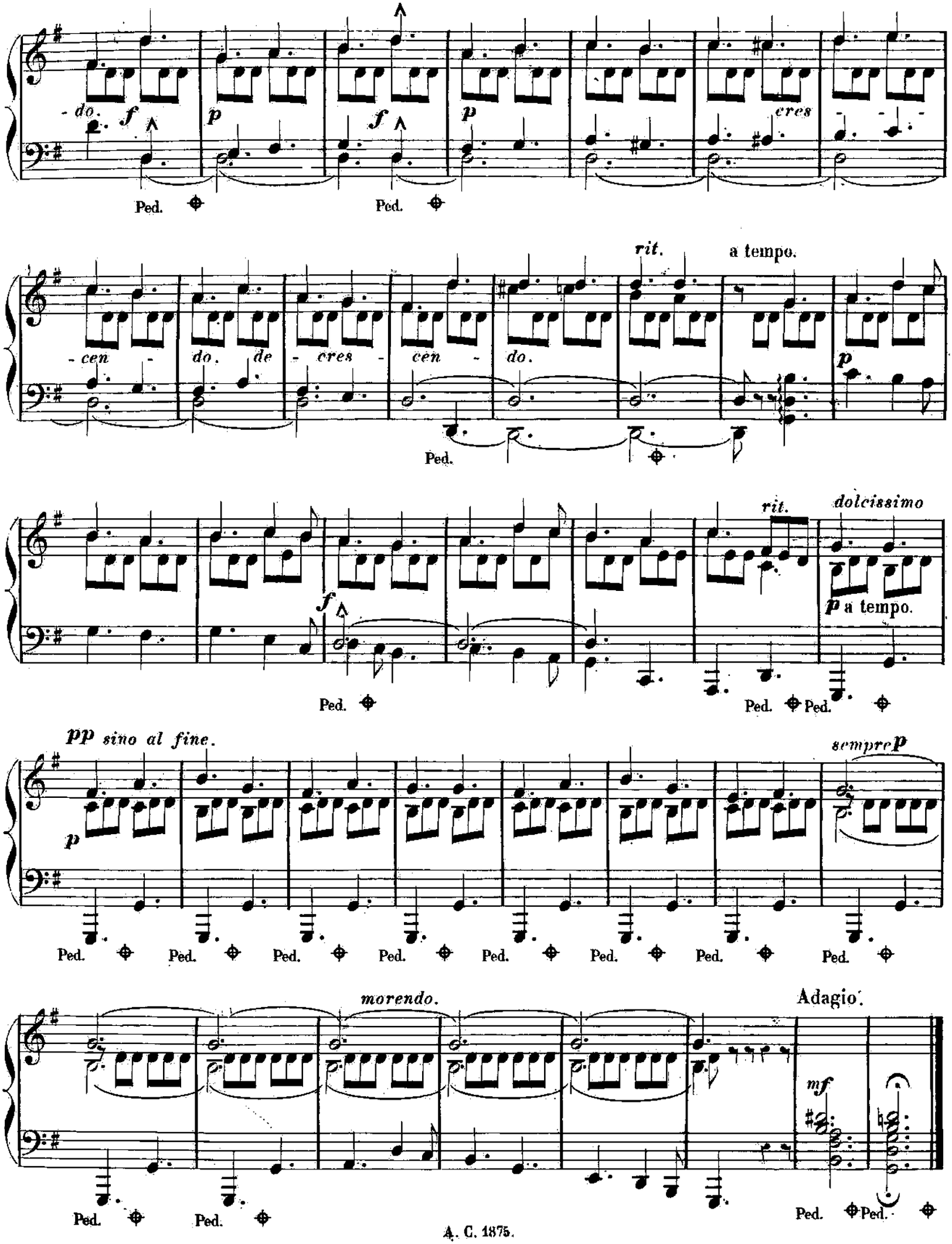
- do. f
p
f
p
cres
- - -
Ped.
Ped.
- cen - do. de - cres - cen - do.
rit.
a tempo.
p
Ped.
f
rit.
dolcissimo
p a tempo.
Ped.
Ped.
Ped.
pp sino al fine.
p
sempre p
Ped.
Ped.
Ped.
Ped.
Ped.
Ped.
Ped.
Ped.
morendo.
Adagio.
mf
Ped.
Ped.
Ped.
Ped.

ÉTUDE II.

à mon ami V. MEILHAN.

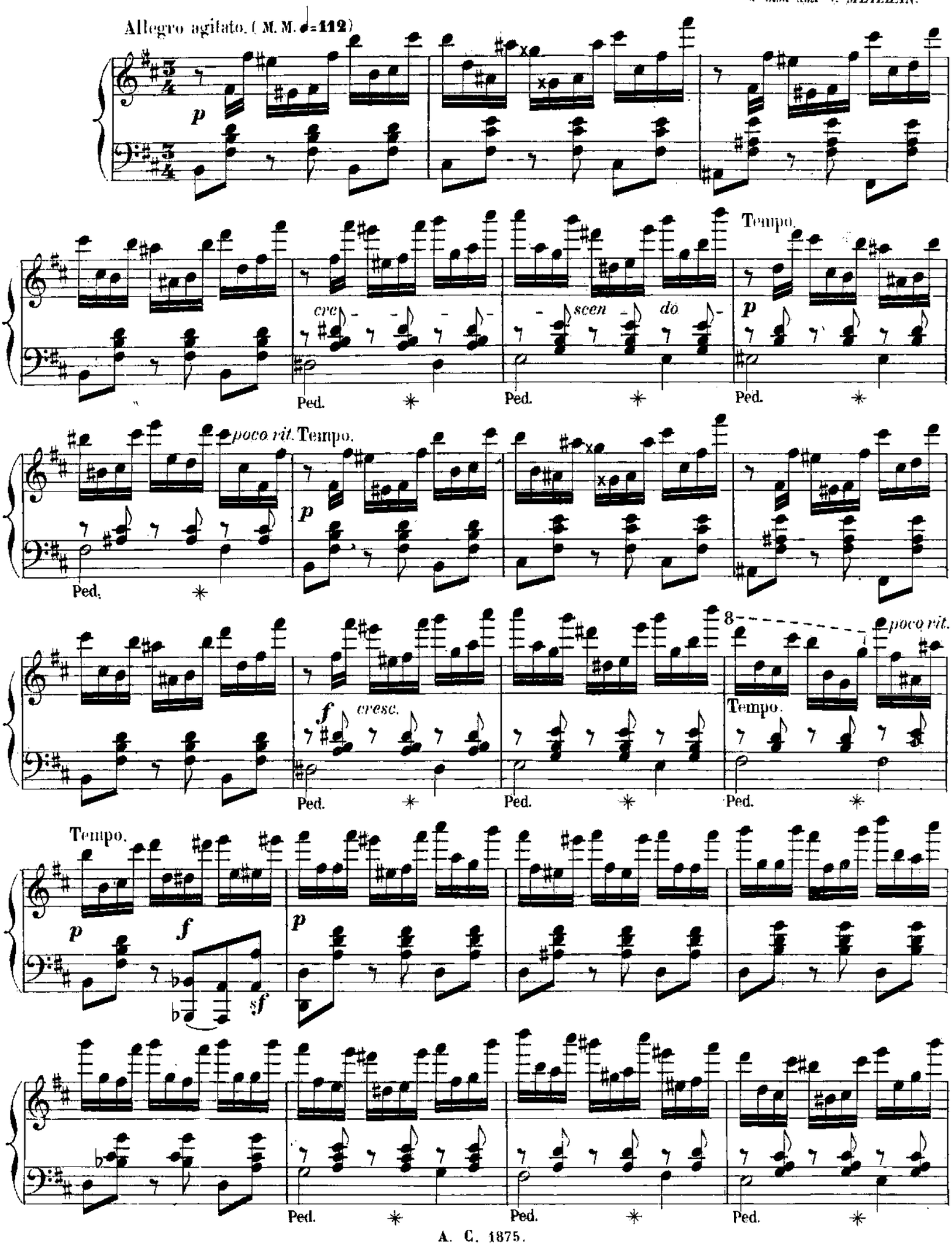

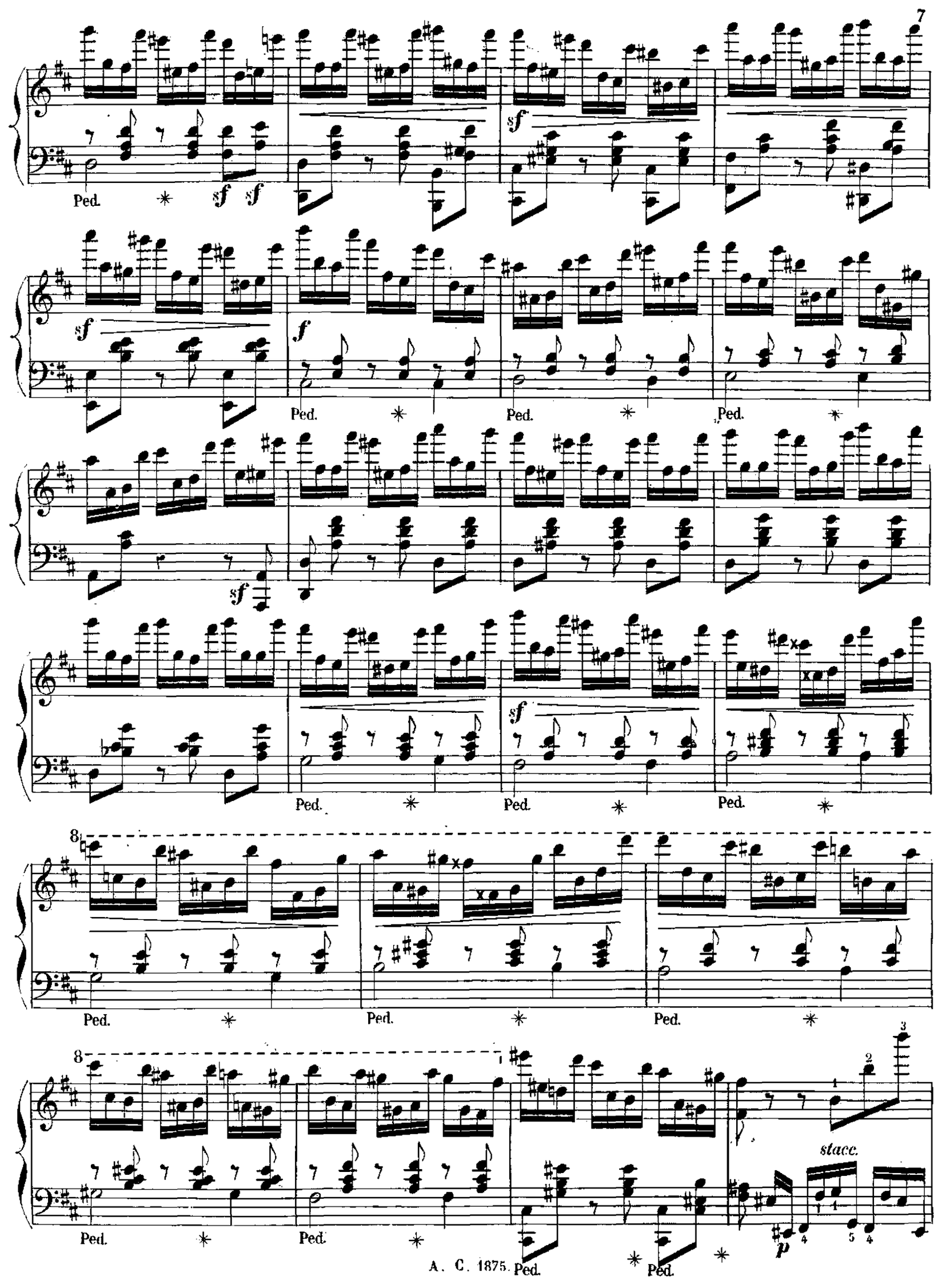
Ped.
sf
8
stacc.
p

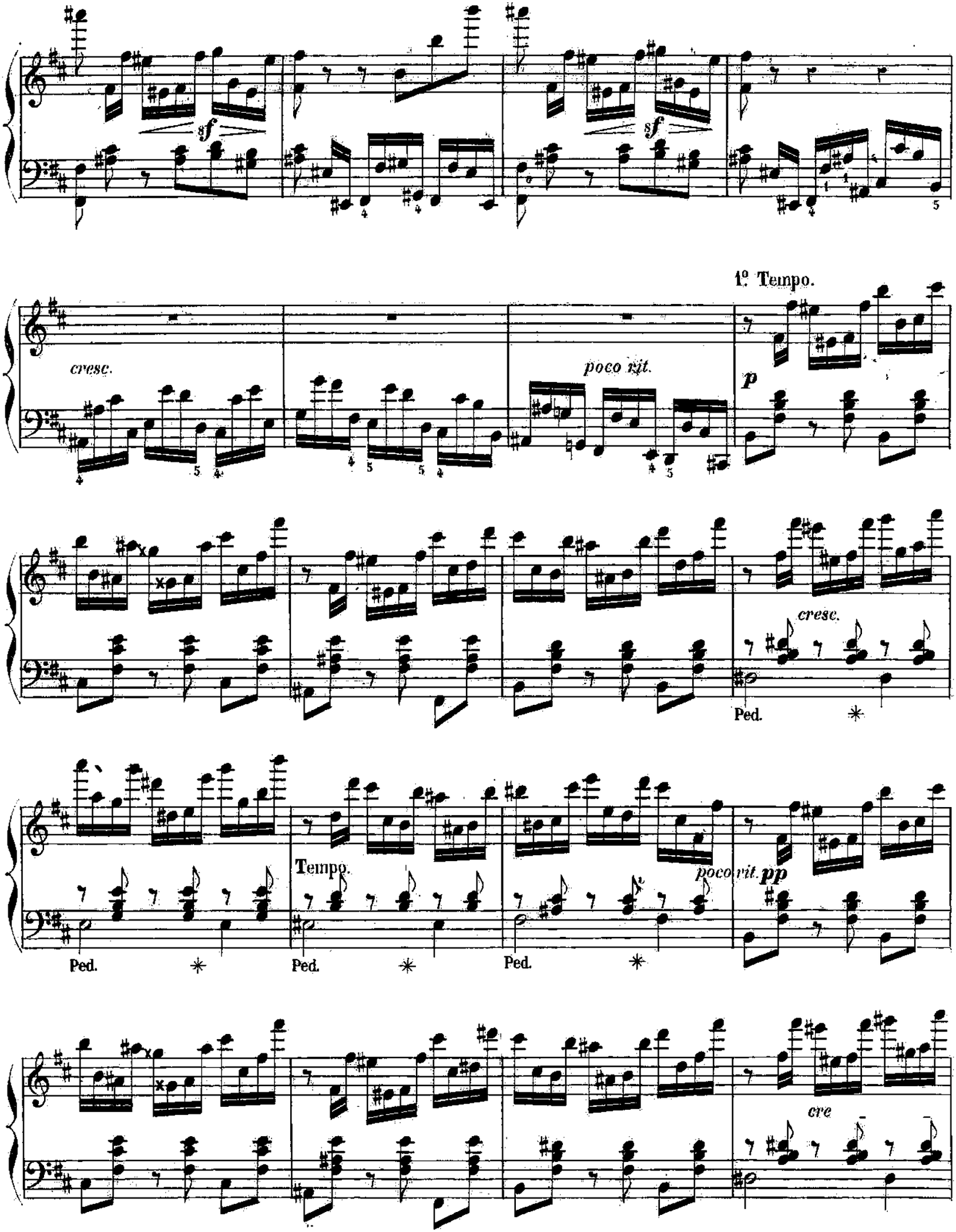
sf
sf
cresc.
poco rit.
1º Tempo.
p
cresc.
Ped.
Tempo.
poco rit.
pp
Ped.
Ped.
Ped.
cre

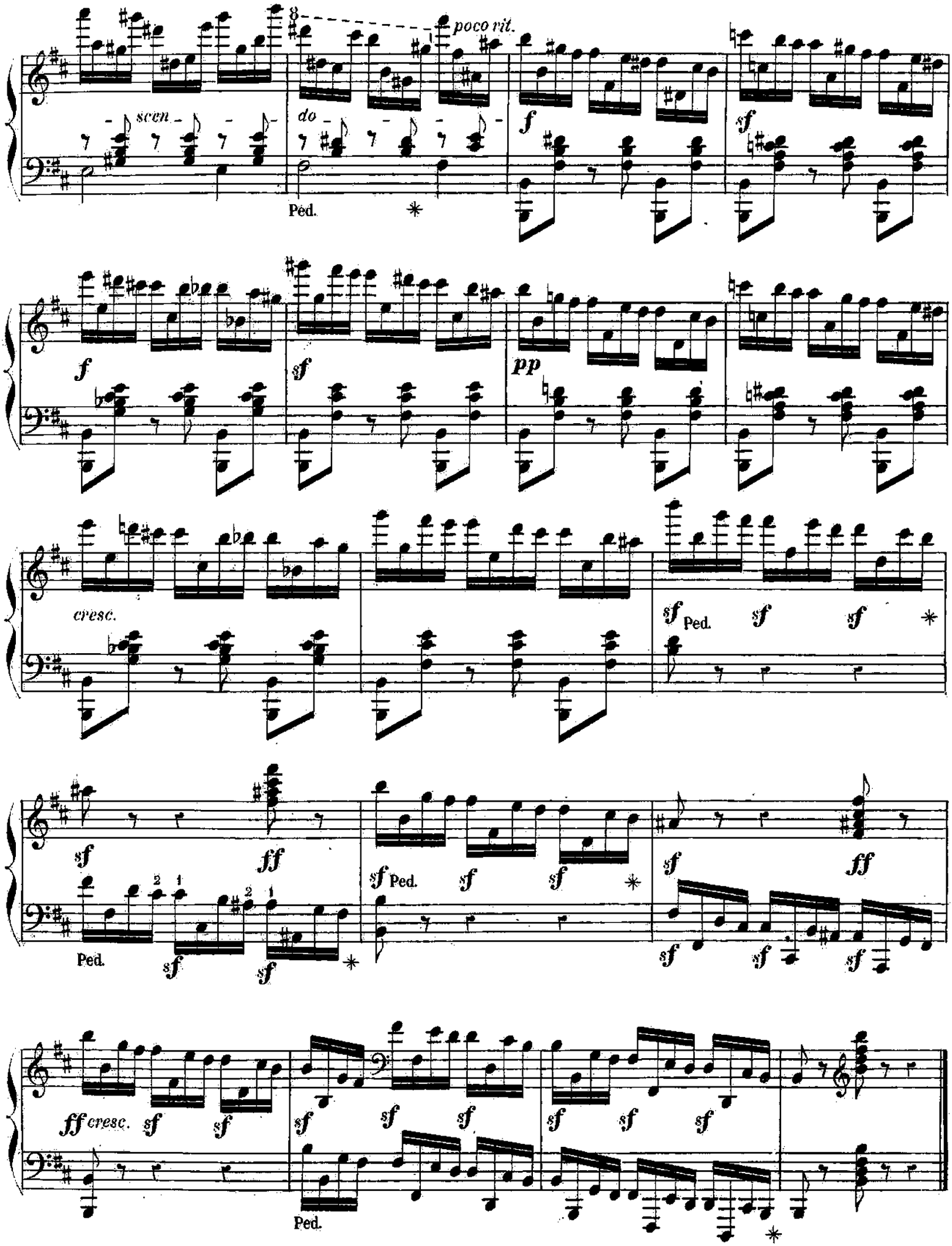
poco rit.
scen
do
Ped.
f
sf
pp
cresc.
ff
ff cresc.

ÉTUDE III.

À Mademoiselle Henriette LEYMERIE
(de Toulouse)

Andantino. (M.M. ♩=92)

con molto espressione.

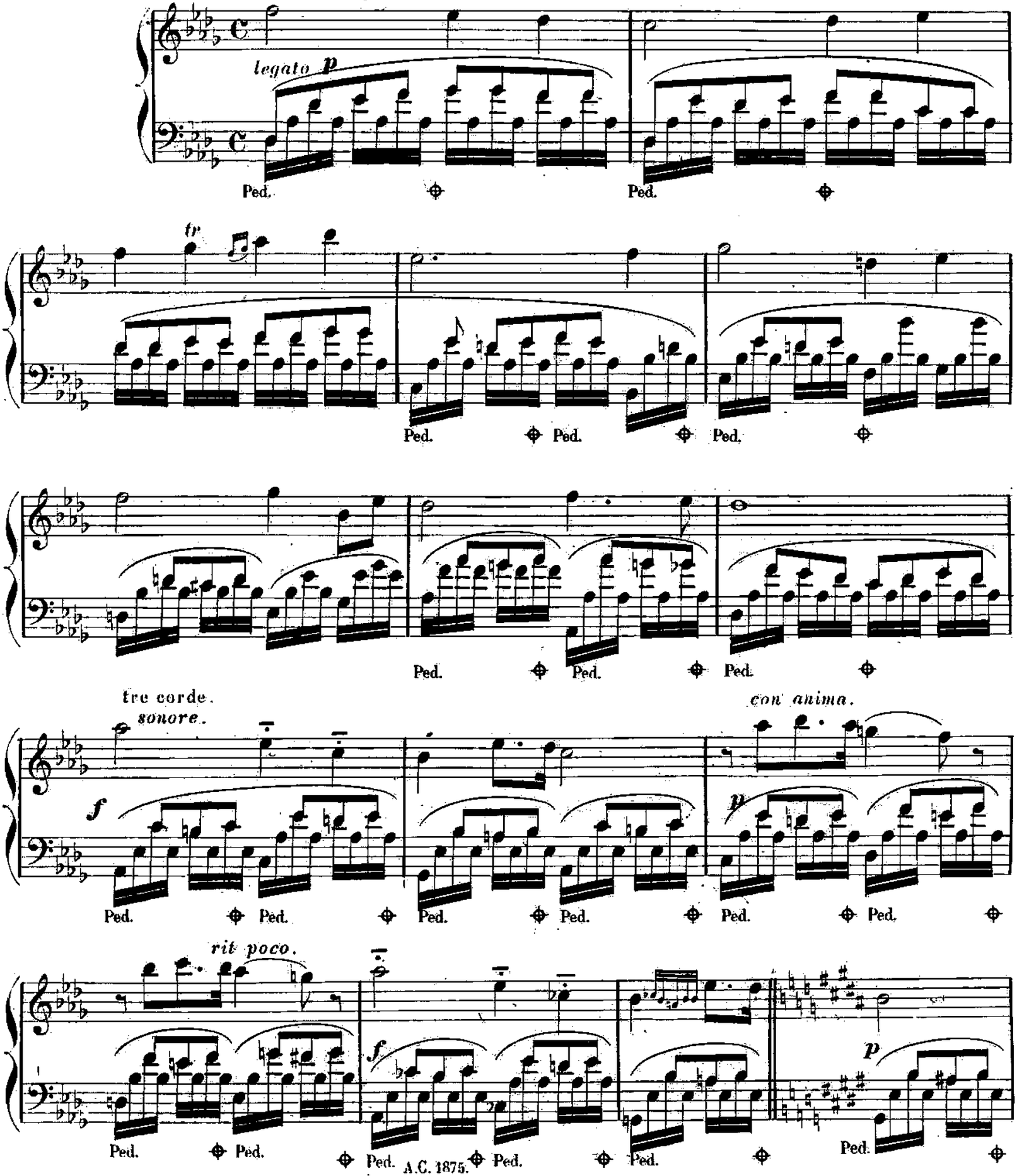

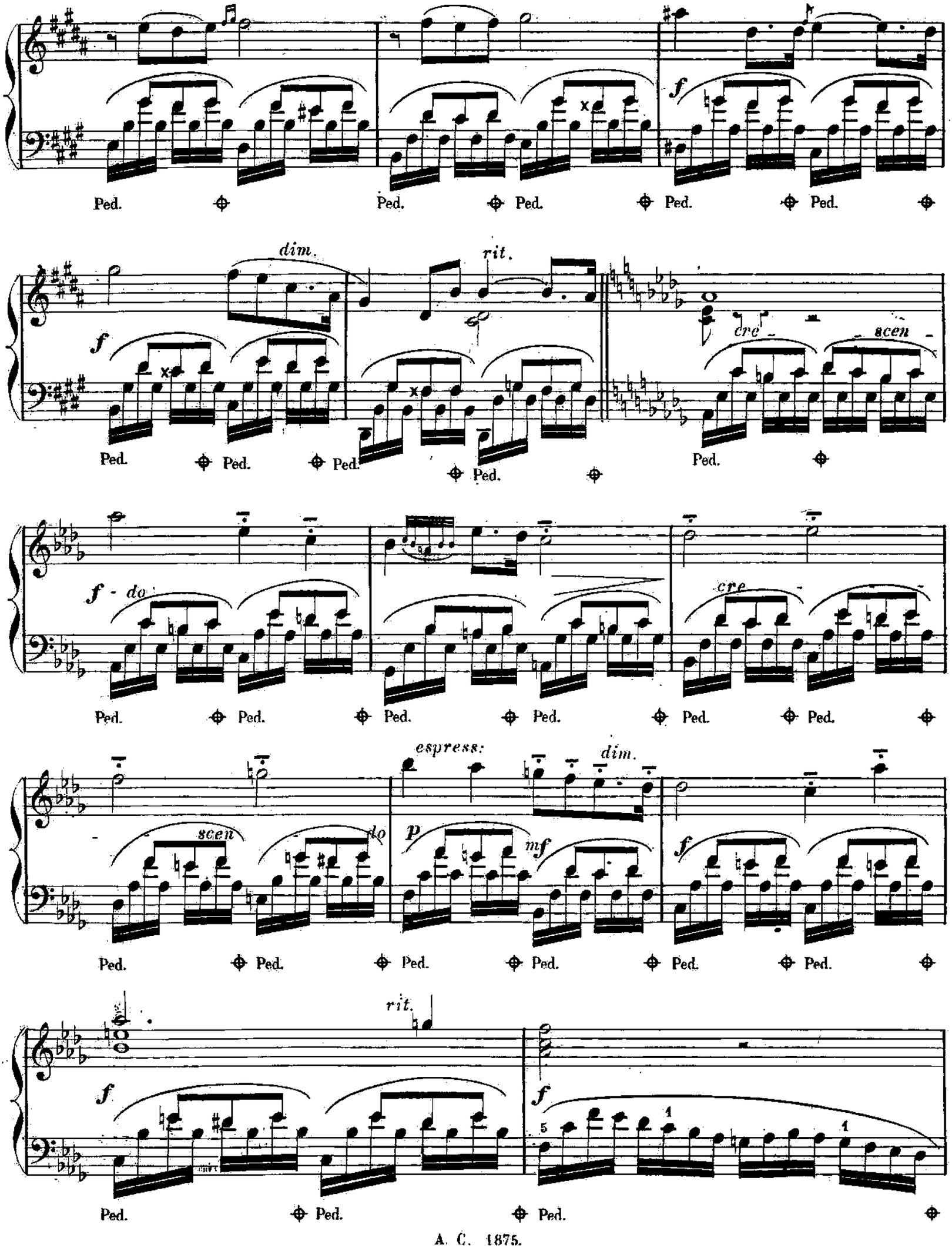
Ped.
dim.
rit.
cre
scen
do
espress:
mf

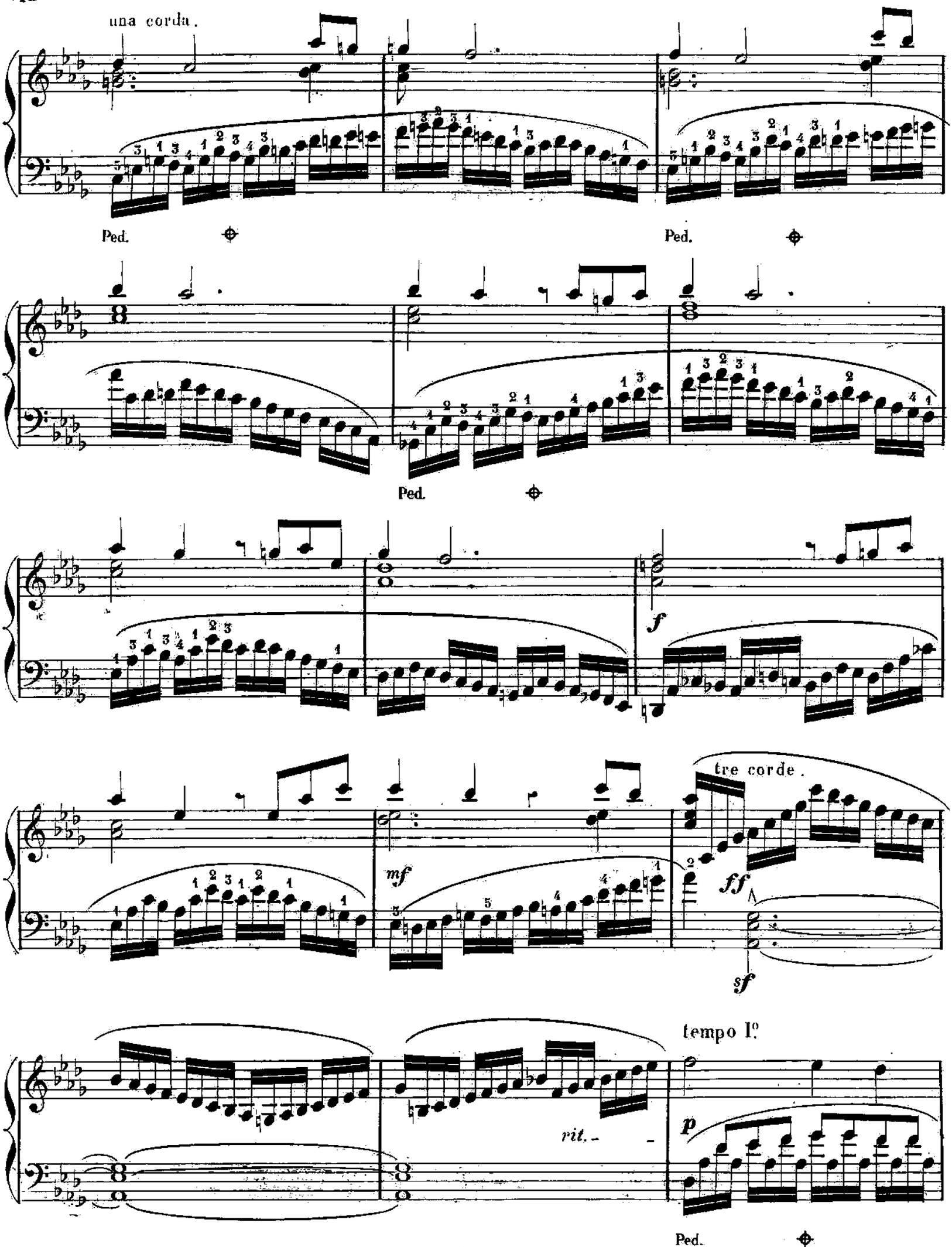
una corda.
Ped.
Ped.
Ped.
f
mf
tre corde.
ff
sf
tempo I°
rit.
p
Ped.

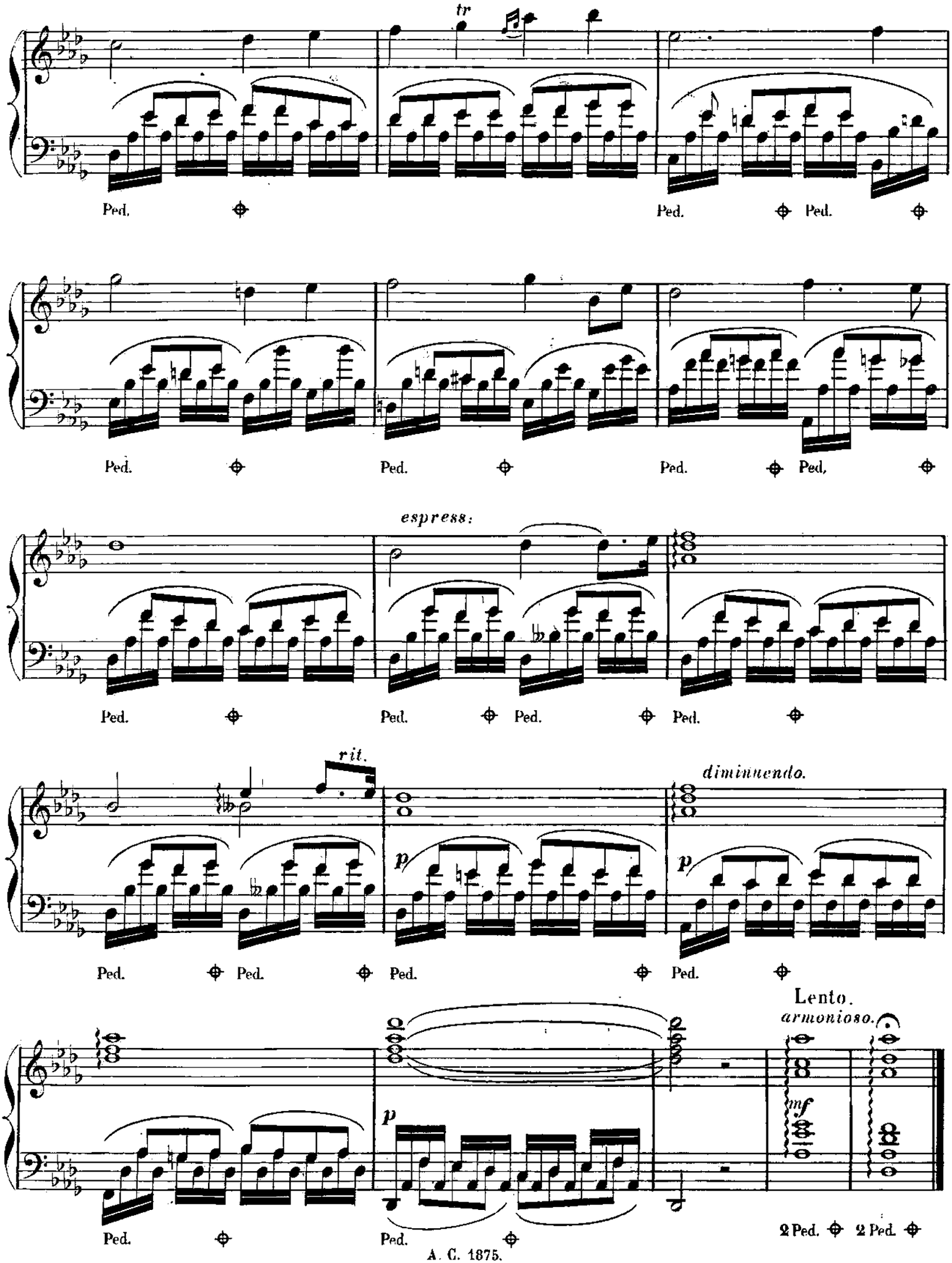
tr
Ped.
Ped.
Ped.
Ped.
Ped.
Ped.
Ped.
Ped.
espress:
Ped.
Ped.
Ped.
Ped.
rit.
diminuendo.
p
p
Ped.
Ped.
Ped.
Ped.
Lento.
armonioso.
p
mf
Ped.
Ped.
2 Ped.
2 Ped.

ÉTUDE IV.

à mon ami MASSIS.

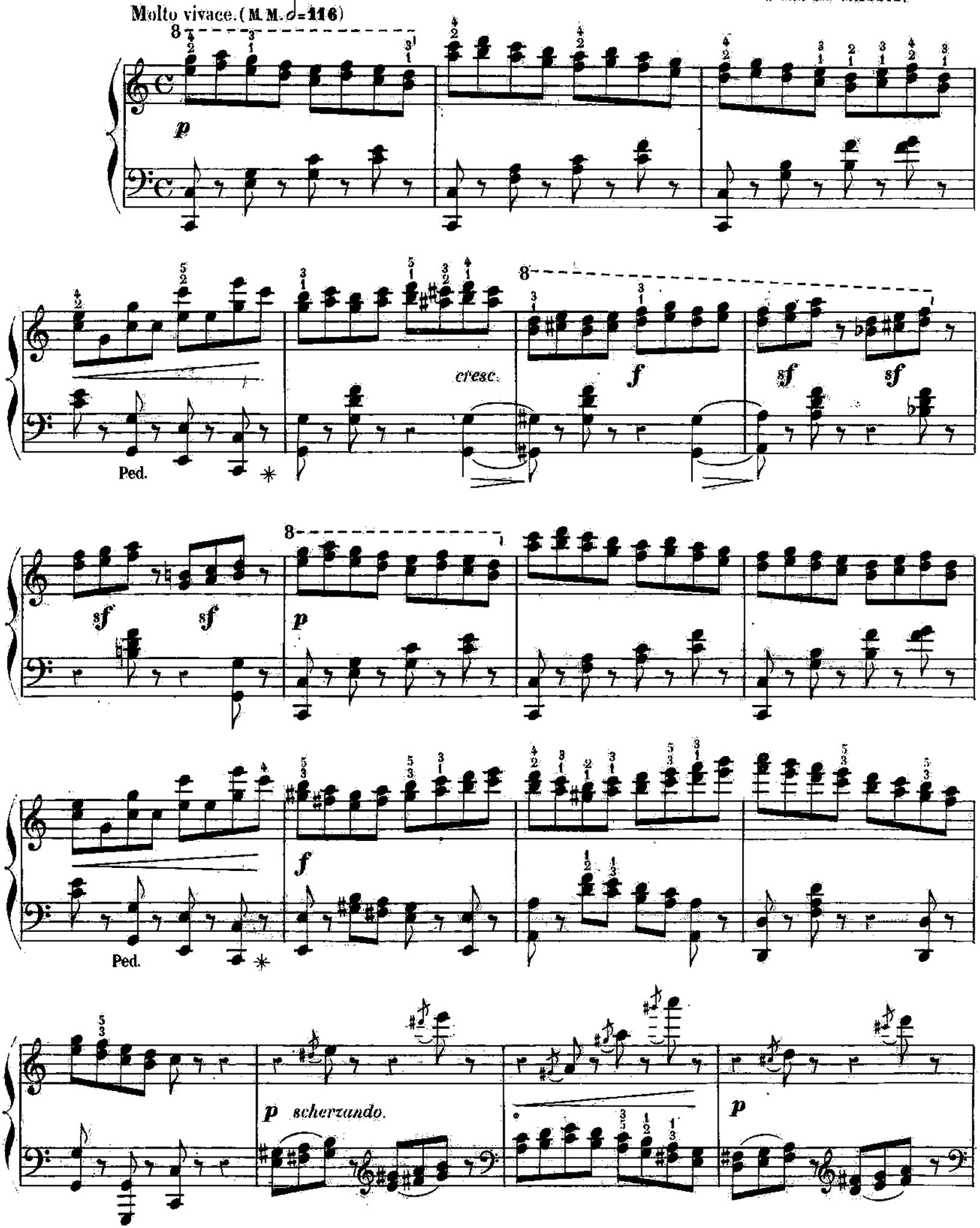

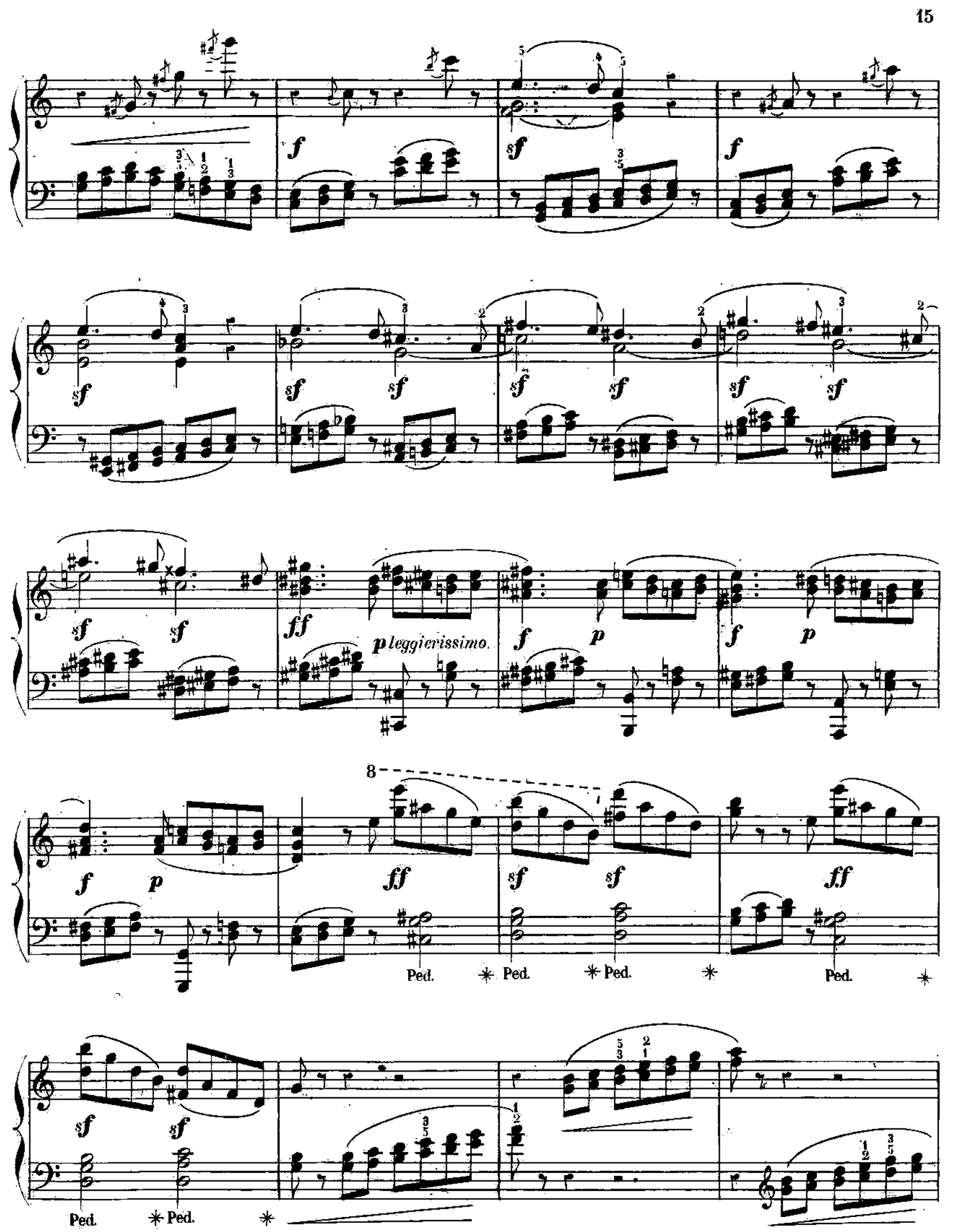
p leggierissimo.
Ped.

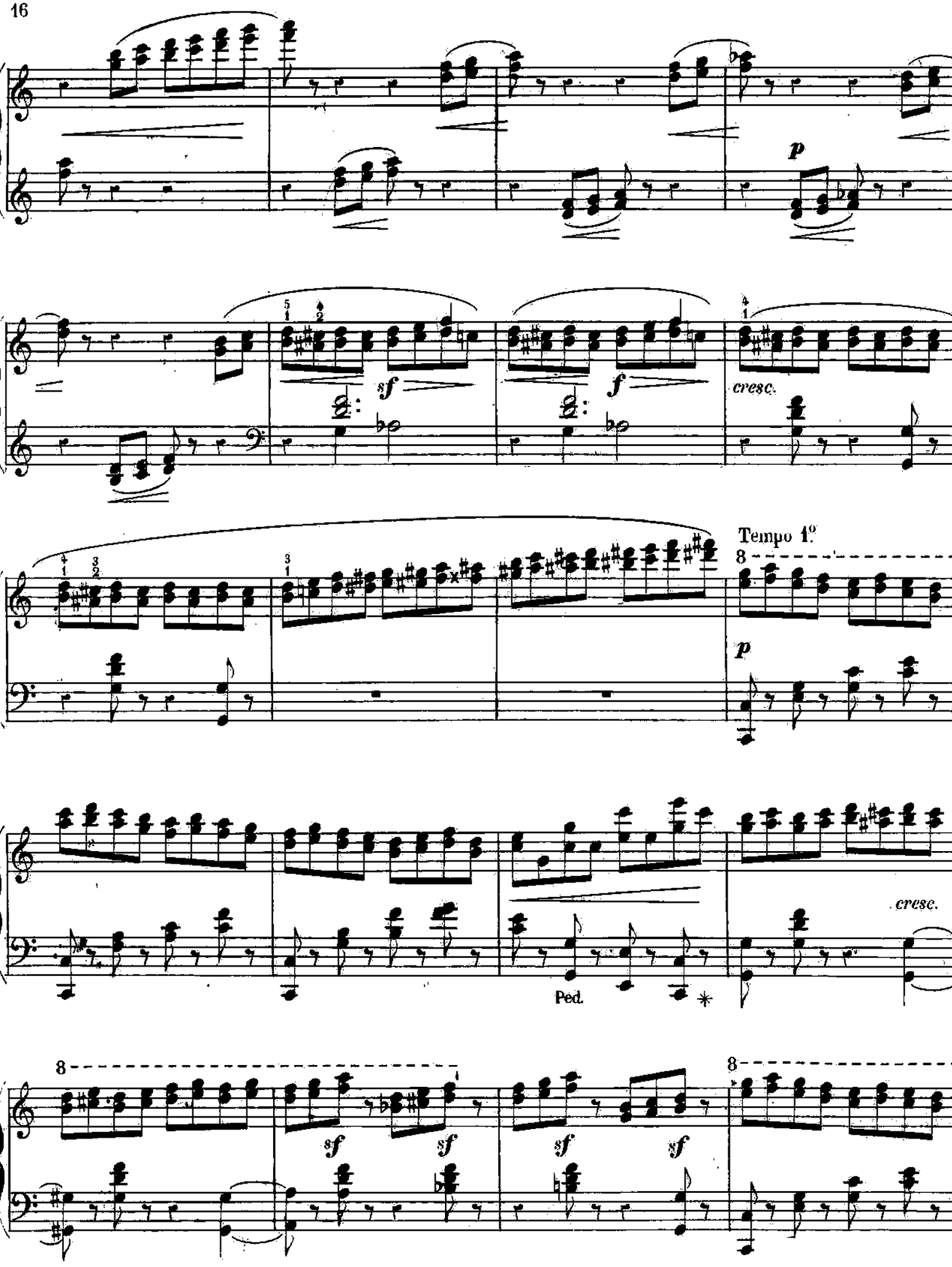
p
sf
f
cresc.
Tempo 1°
p
Ped.
cresc.
sf
sf
sf
sf

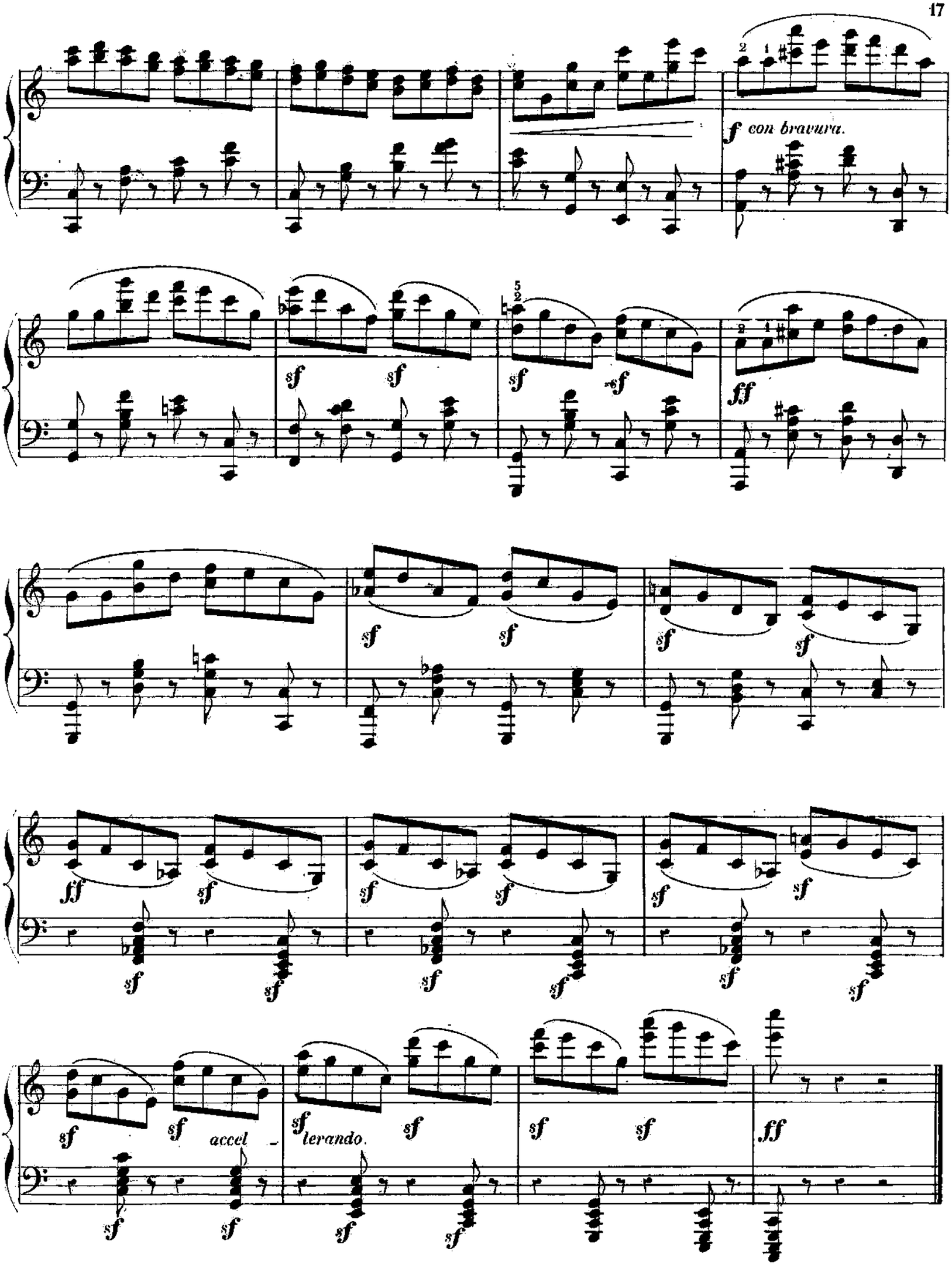
f con bravura.
sf
ff
accel
lerando.

ÉTUDE V.

à mon compatriote et ami Paul BARBOT.

SCHERZO.

Con brio. (M.M. ♩=108)

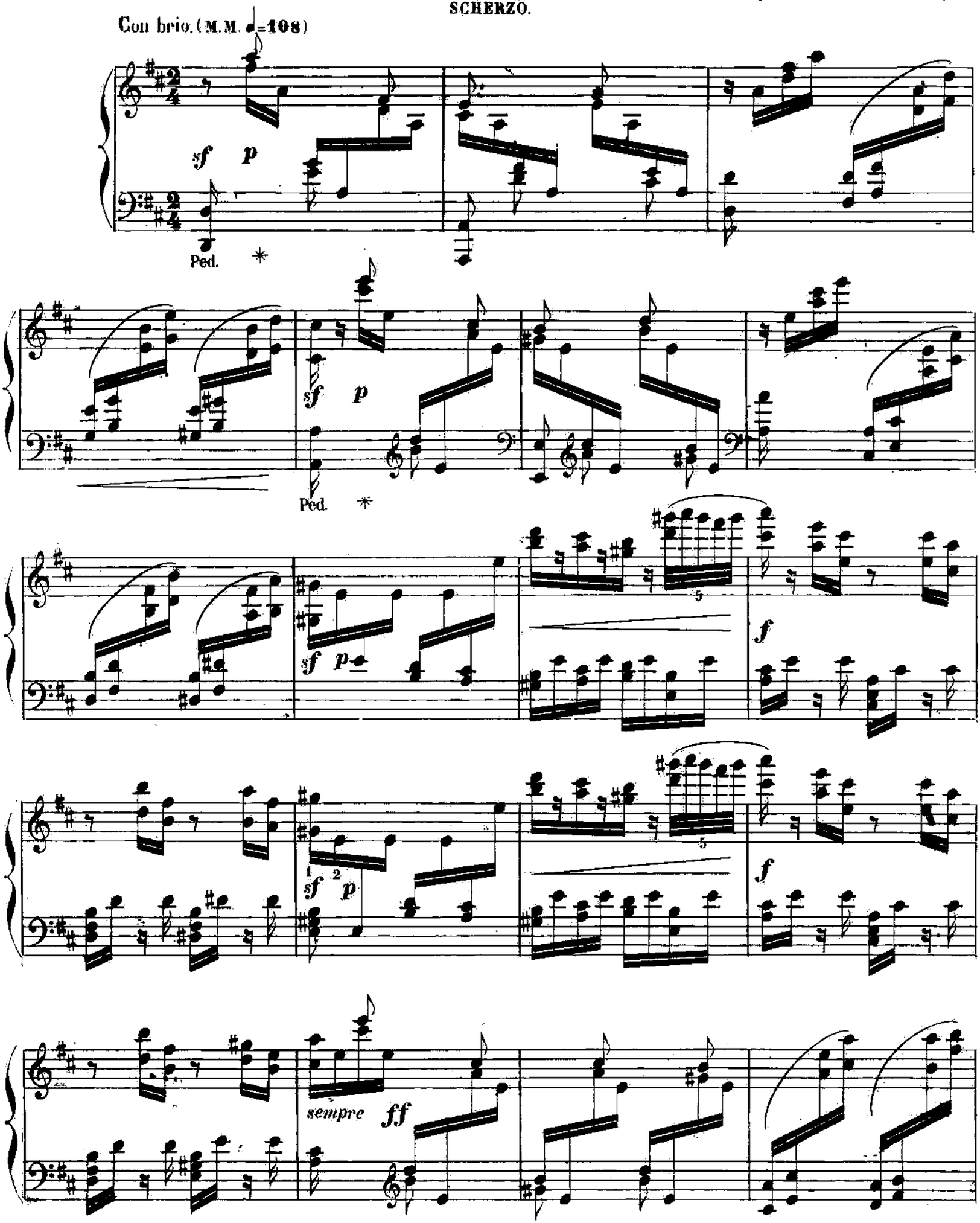

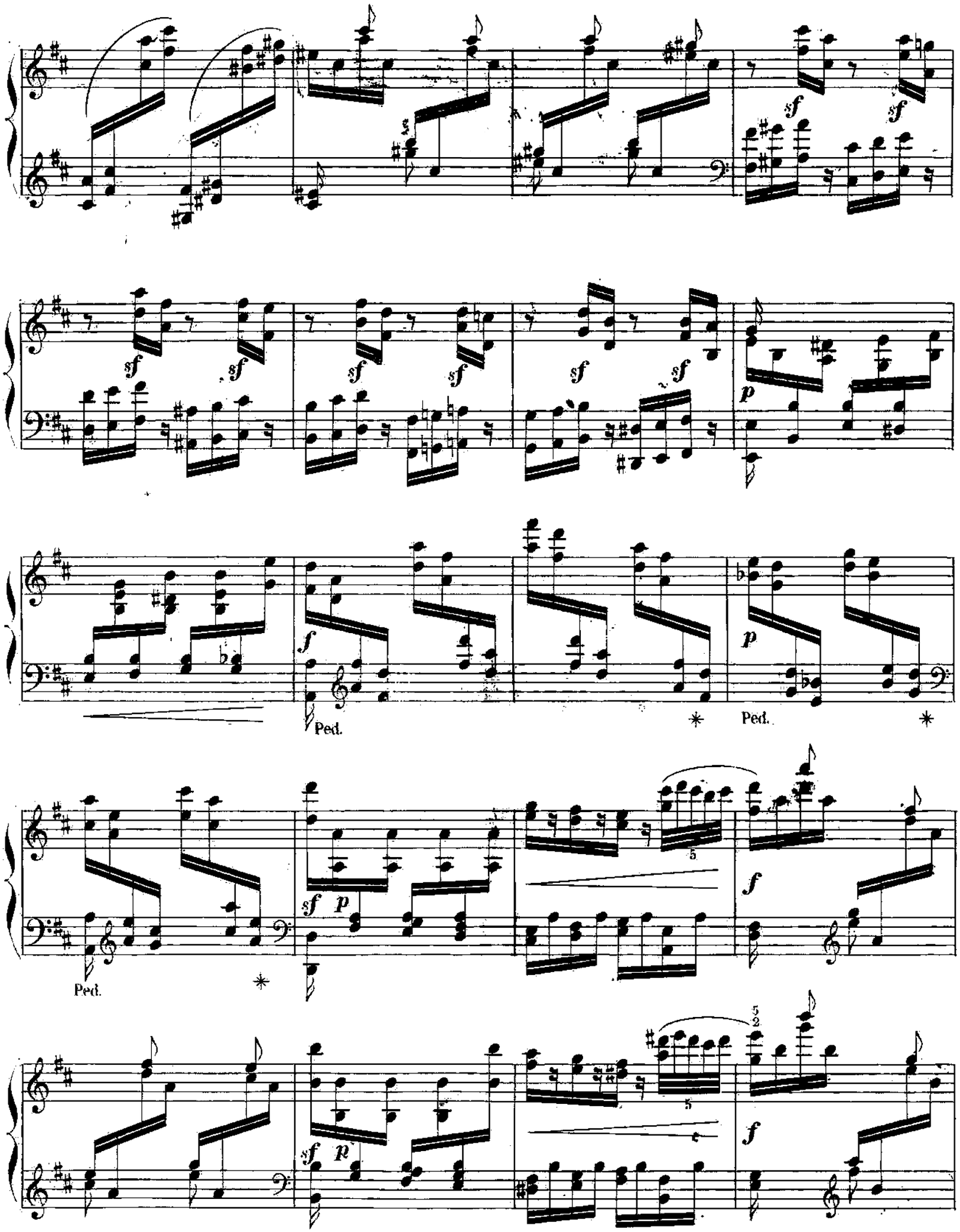
sf
p
f
Ped.

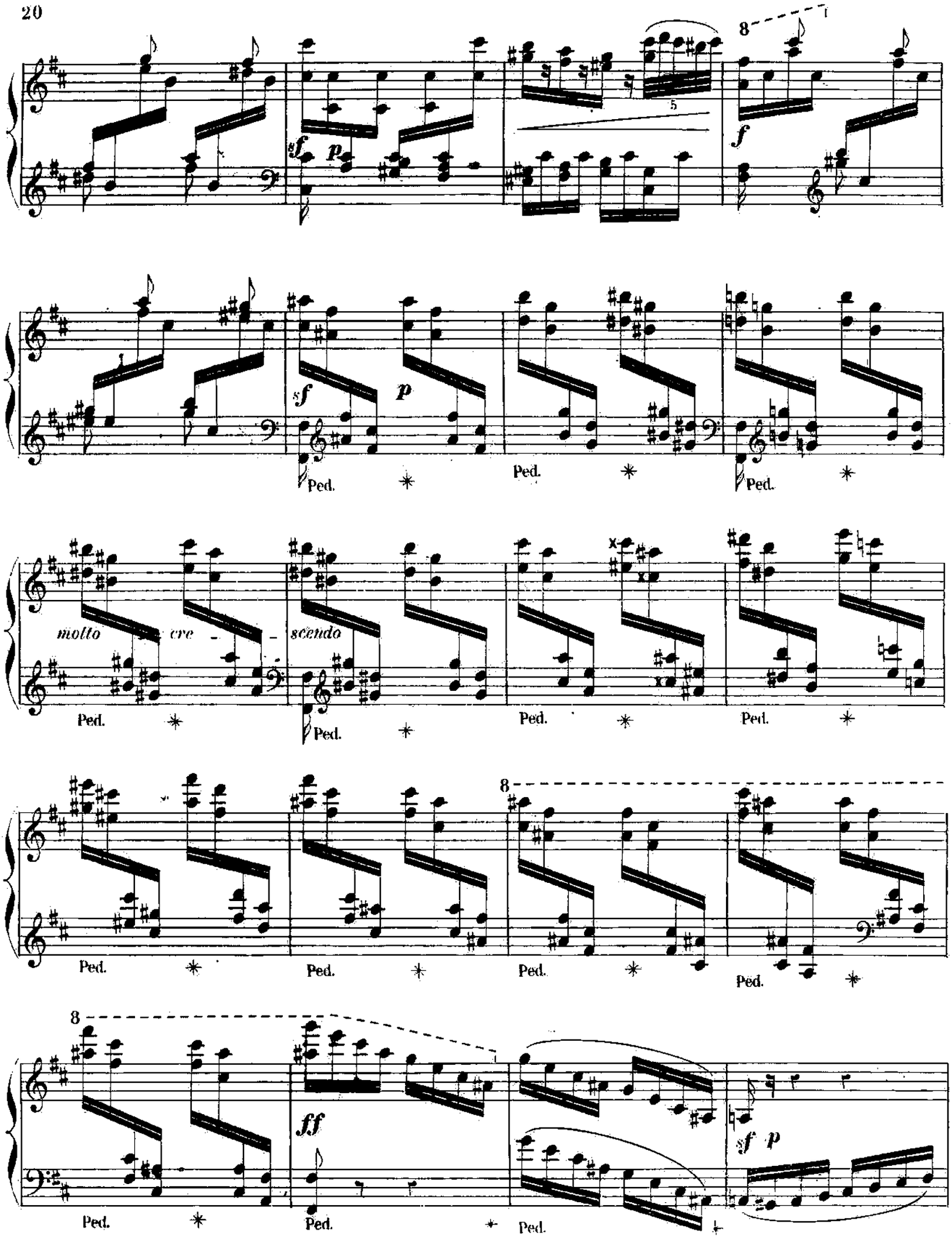
8
sf p
f
sf p
Ped.
Ped.
Ped.
molto cre - scendo
Ped.
Ped.
Ped.
Ped.
8
Ped.
Ped.
Ped.
Ped.
8
ff
sf p
Ped.
Ped.
Ped.

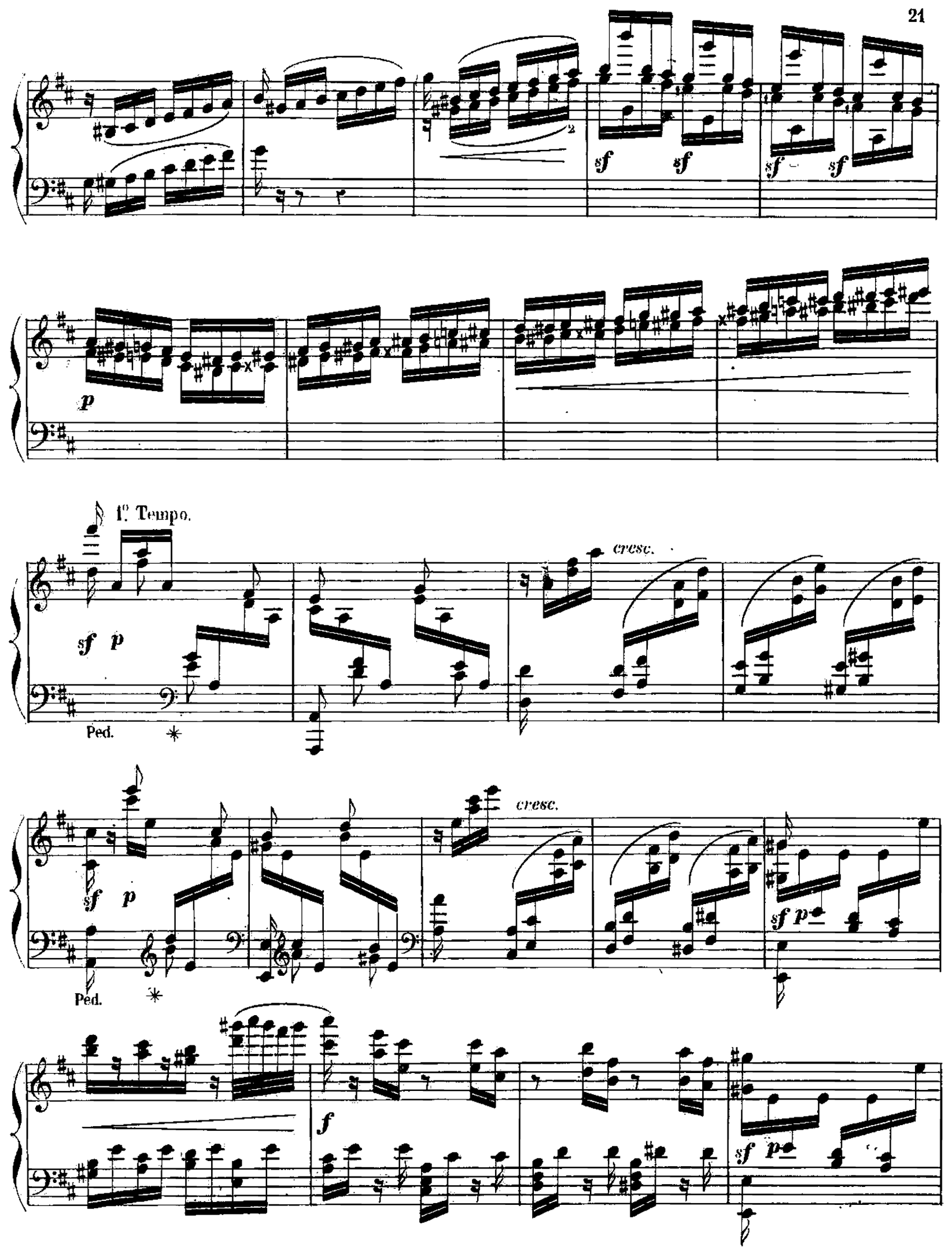
sf sf sf sf
p
1° Tempo.
cresc.
sf p
Ped.
cresc.
sf p
Ped.
f
sf p

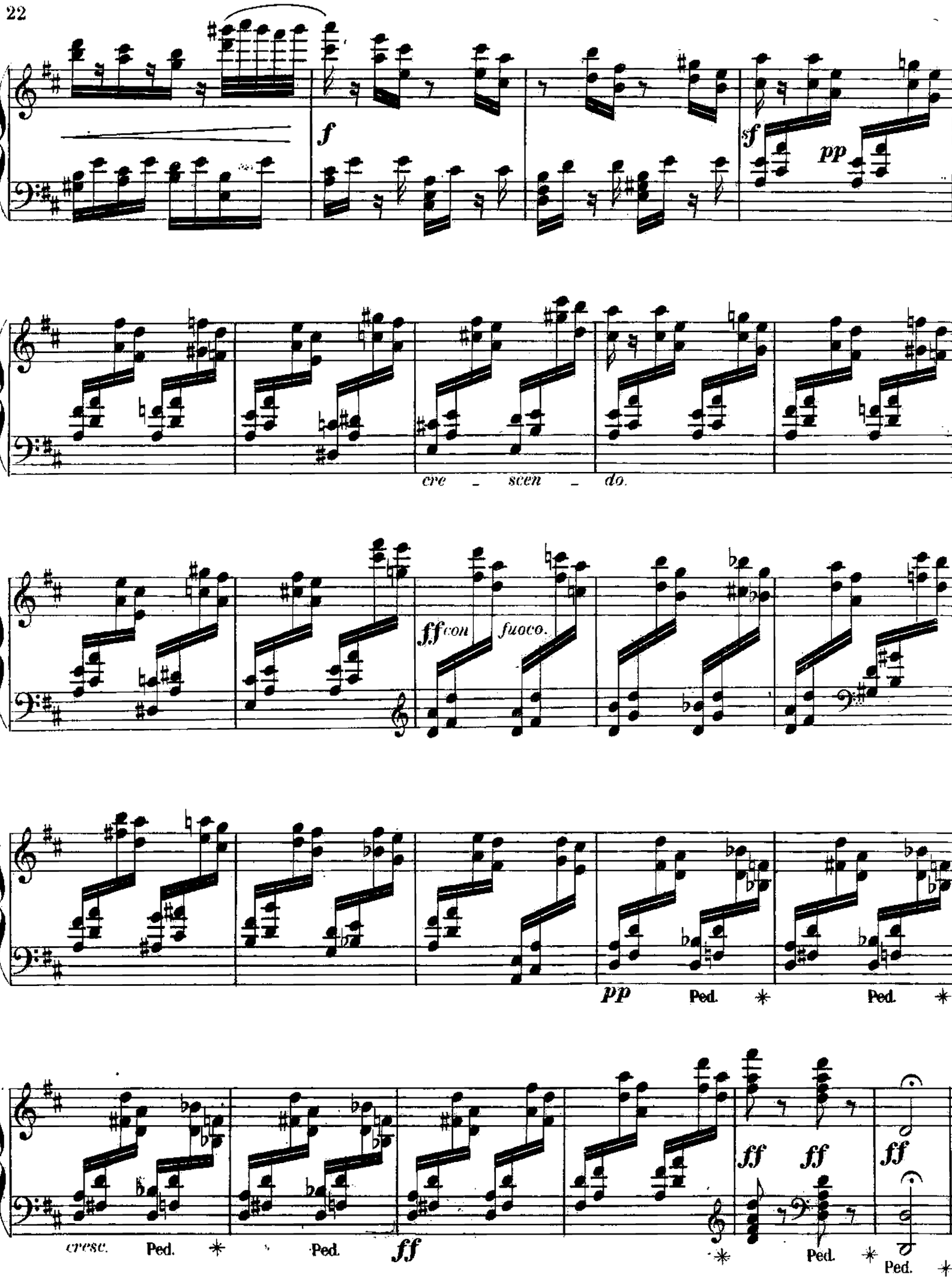
f
sf
pp
cre _ scen _ do.
ff con fuoco.
pp
Ped.
Ped.
cresc.
Ped.
Ped.
ff
ff
ff
ff
Ped.
Ped.

ÉTUDE VI.

à mon ami MAILHOL.

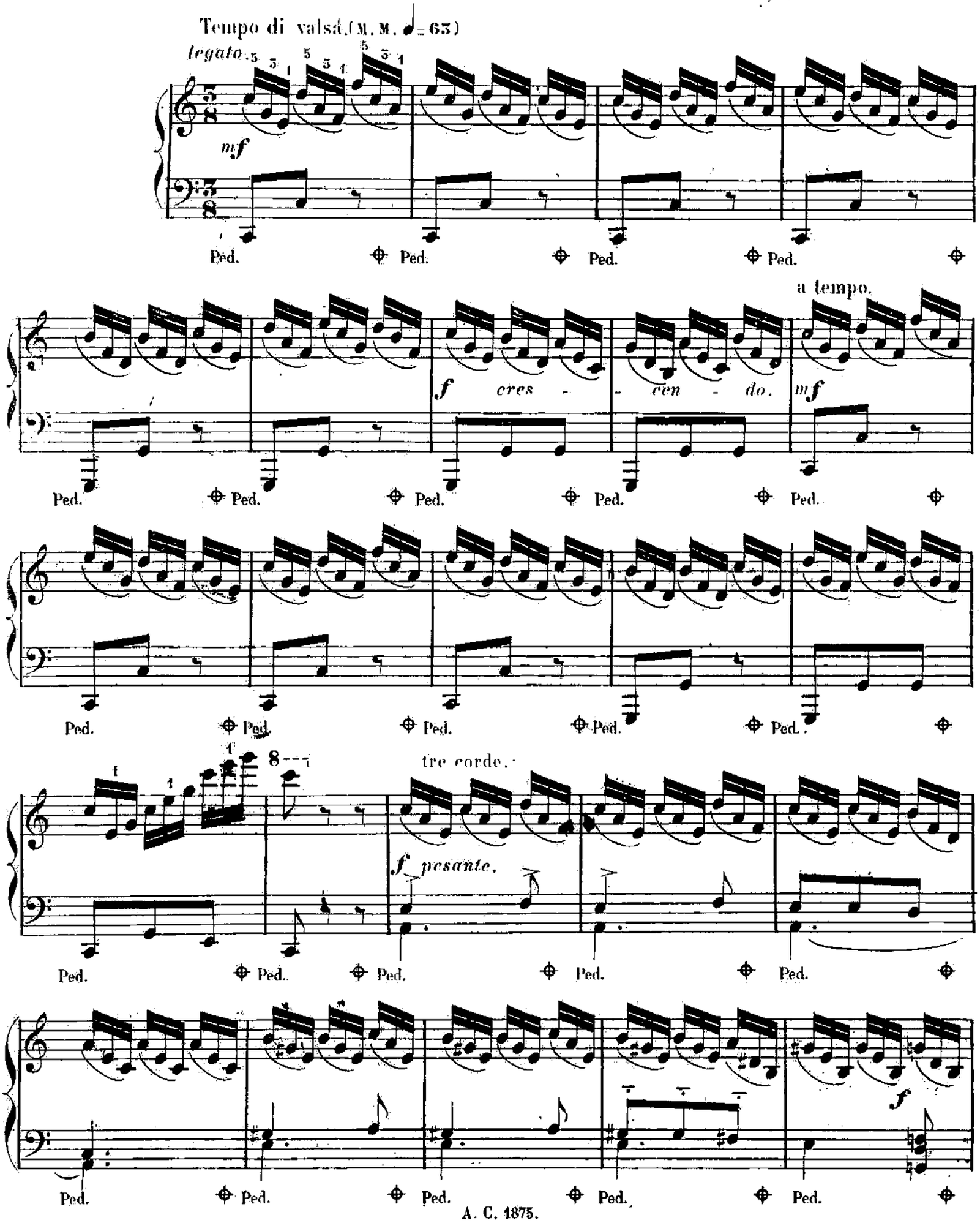

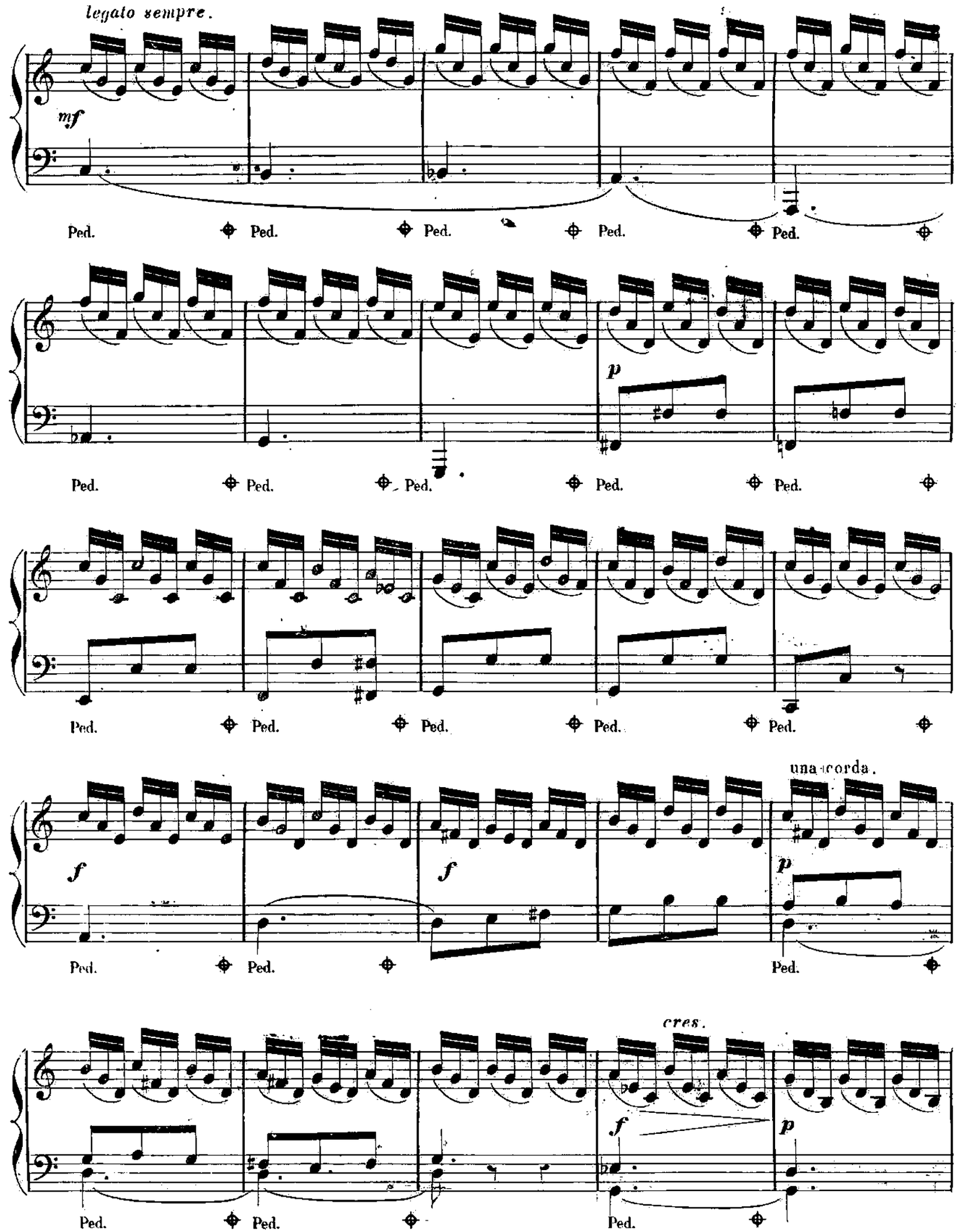
legato sempre.
mf
Ped.
Ped.
Ped.
Ped.
Ped.
p
Ped.
Ped.
Ped.
Ped.
Ped.
Ped.
Ped.
Ped.
Ped.
Ped.
una corda.
f
f
p
Ped.
Ped.
Ped.
cres.
f
p
Ped.
Ped.
Ped.

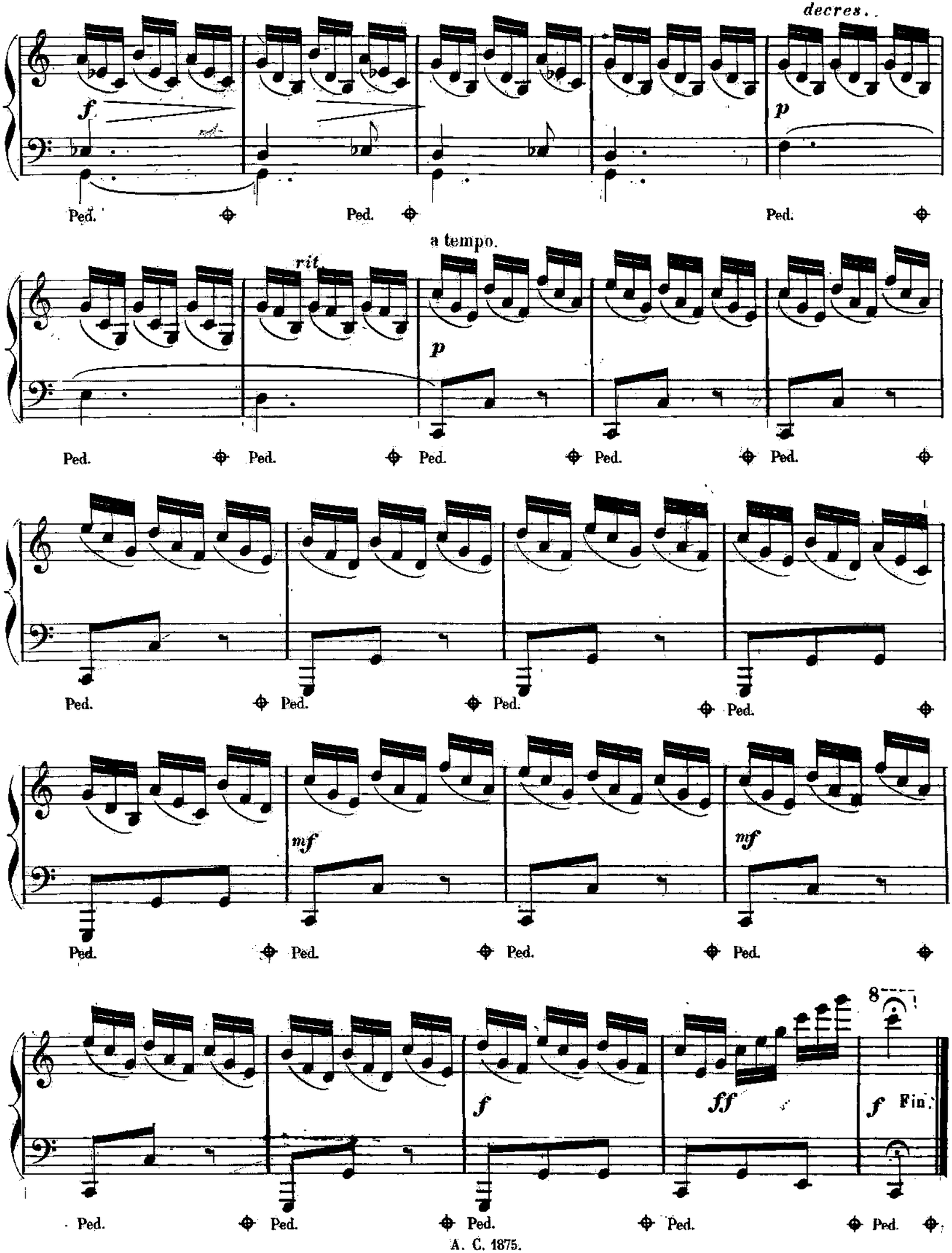
decres.
f
p
Ped.
Ped.
Ped.
a tempo.
rit.
p
Ped.
Ped.
Ped.
Ped.
Ped.
Ped.
Ped.
Ped.
Ped.
Ped.
mf
mf
Ped.
Ped.
Ped.
Ped.
8
f
ff
f Fin.
Ped.
Ped.
Ped.
Ped.
Ped.

A. C. 1875.

ÉTUDE VII.

à mon ami Émile DREUX.

Moderato. (M.M. ♩ = 126)

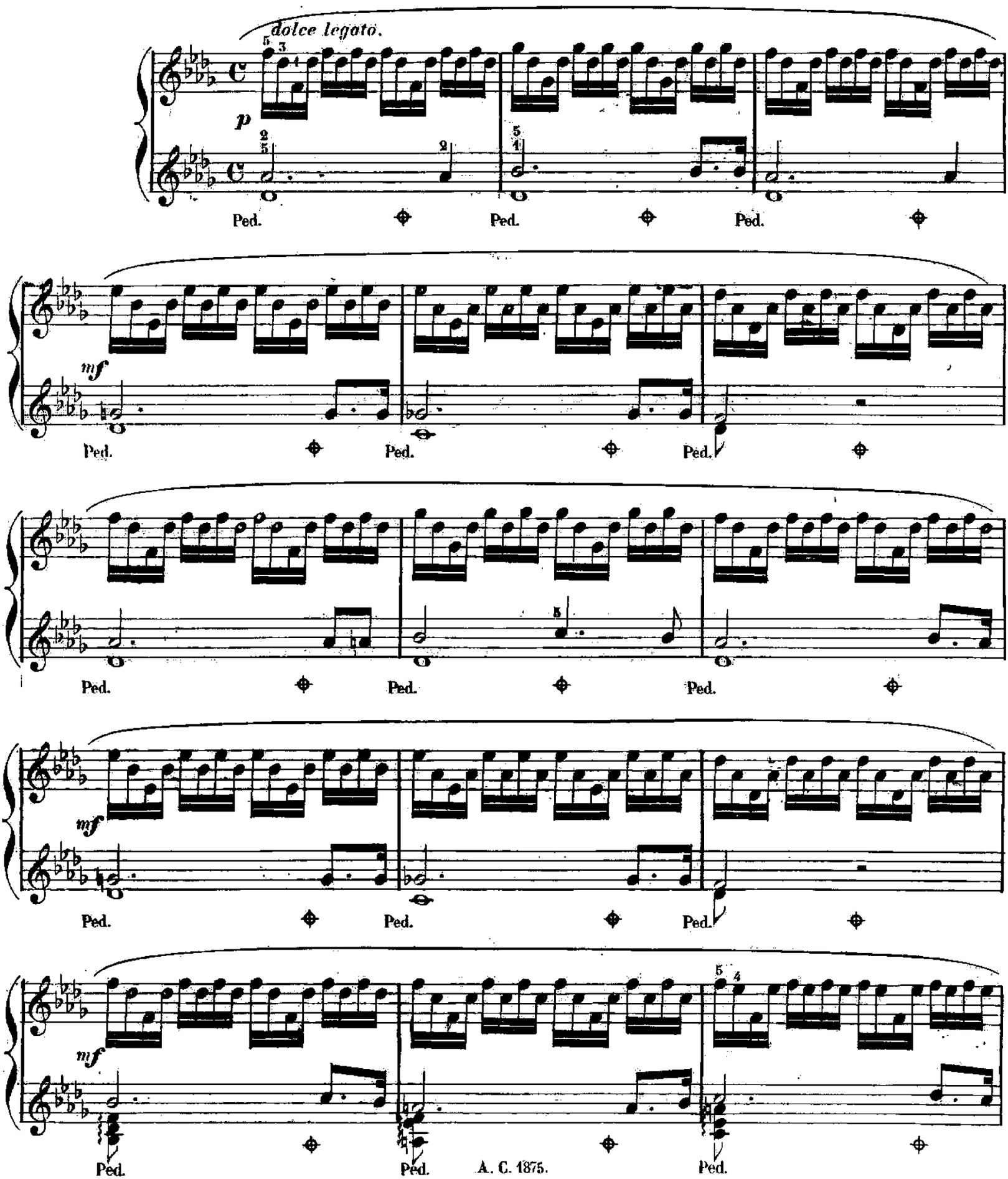

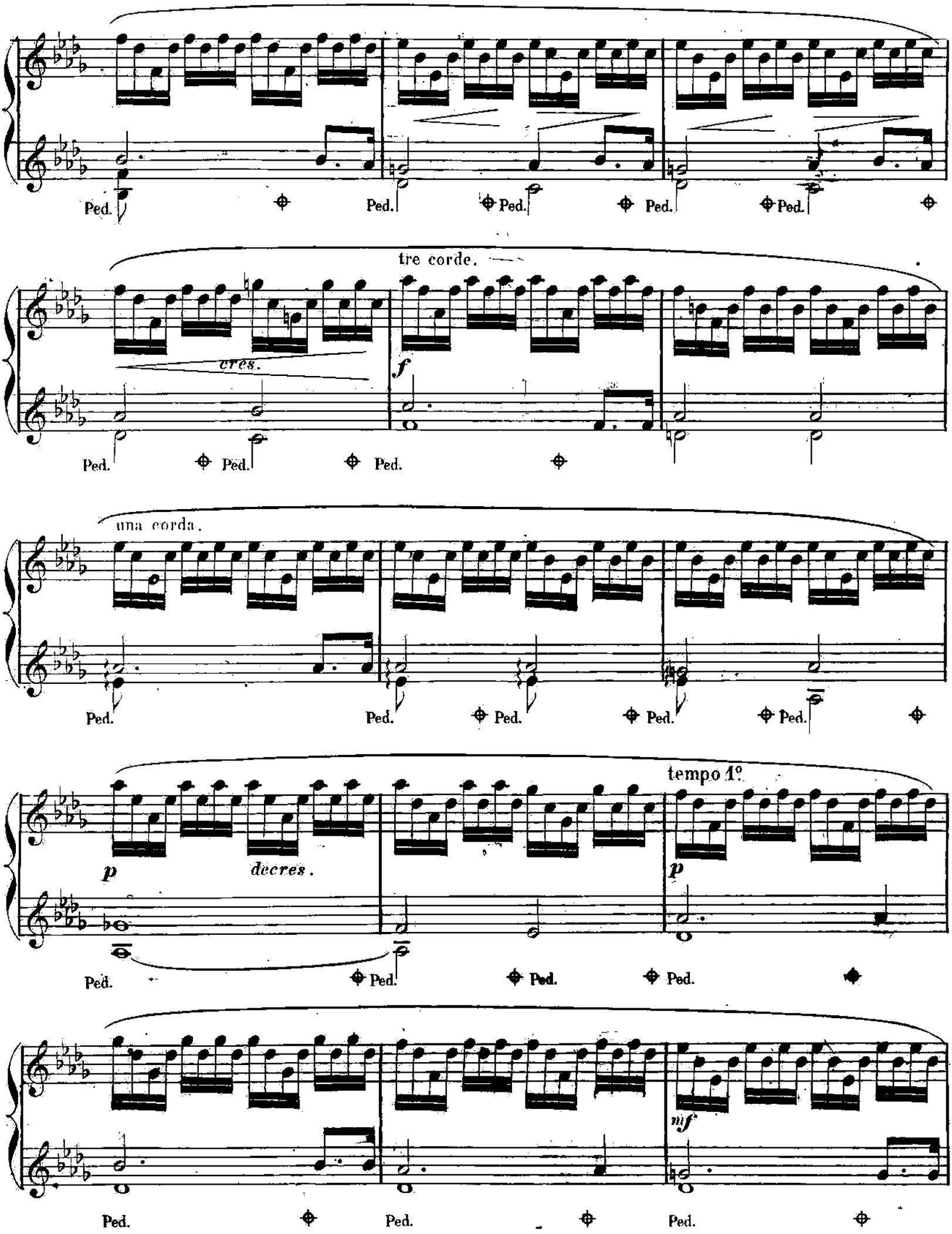
Ped.
Ped.
Ped.
Ped.
Ped.
tre corde.
cres.
f
Ped.
Ped.
Ped.
una corda.
Ped.
Ped.
Ped.
Ped.
Ped.
tempo 1º.
p
decres.
p
Ped.
Ped.
Ped.
Ped.
mf
Ped.
Ped.
Ped.

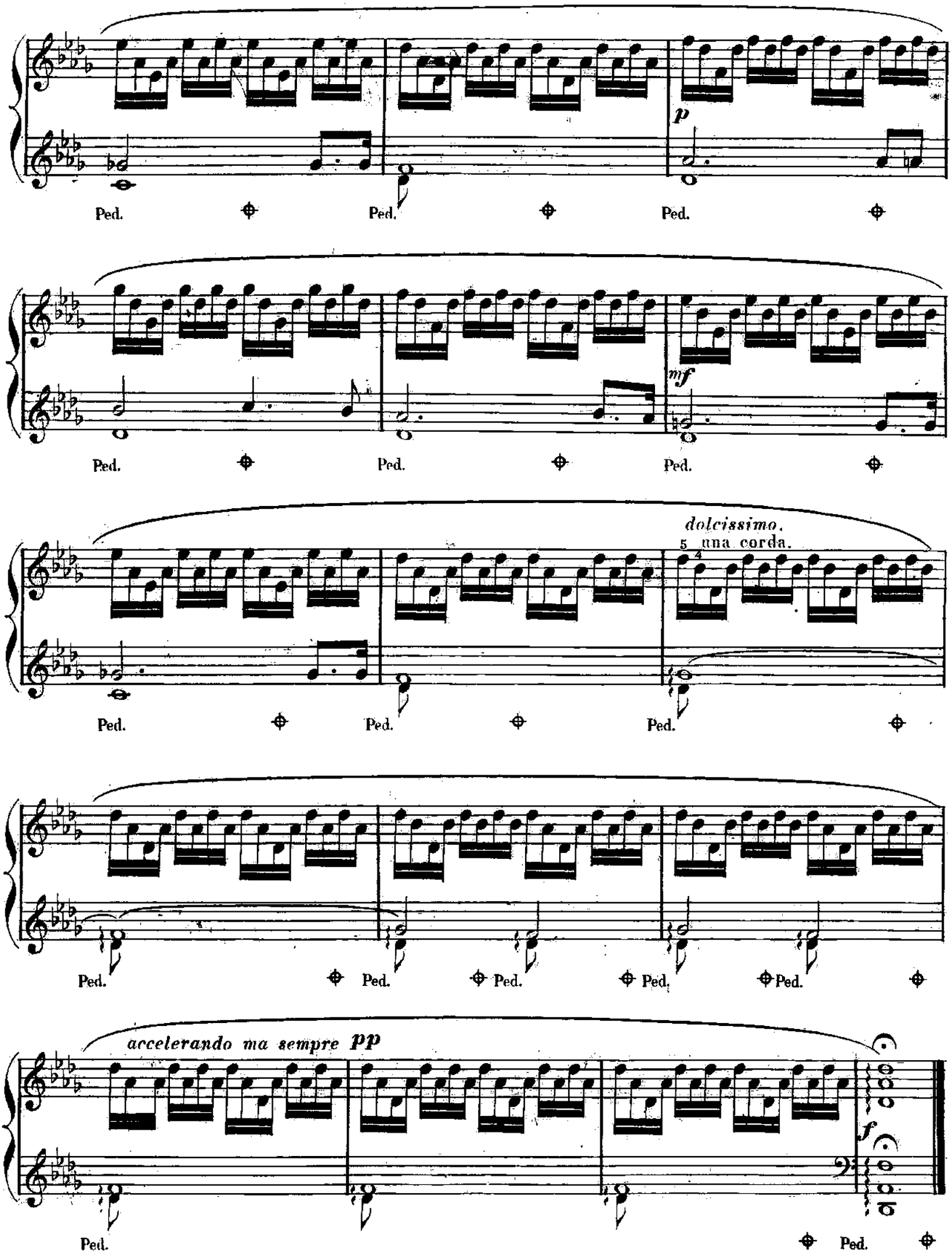
p
Ped.
Ped.
Ped.
mf
Ped.
Ped.
Ped.
dolcissimo.
una corda.
Ped.
Ped.
Ped.
Ped.
Ped.
Ped.
Ped.
Ped.
accelerando ma sempre pp
f
Ped.
Ped.

ÉTUDE VIII.

à Madame POISSON.

Il più presto possibile e sempre leggierissimo. (M.M. ♩=138)

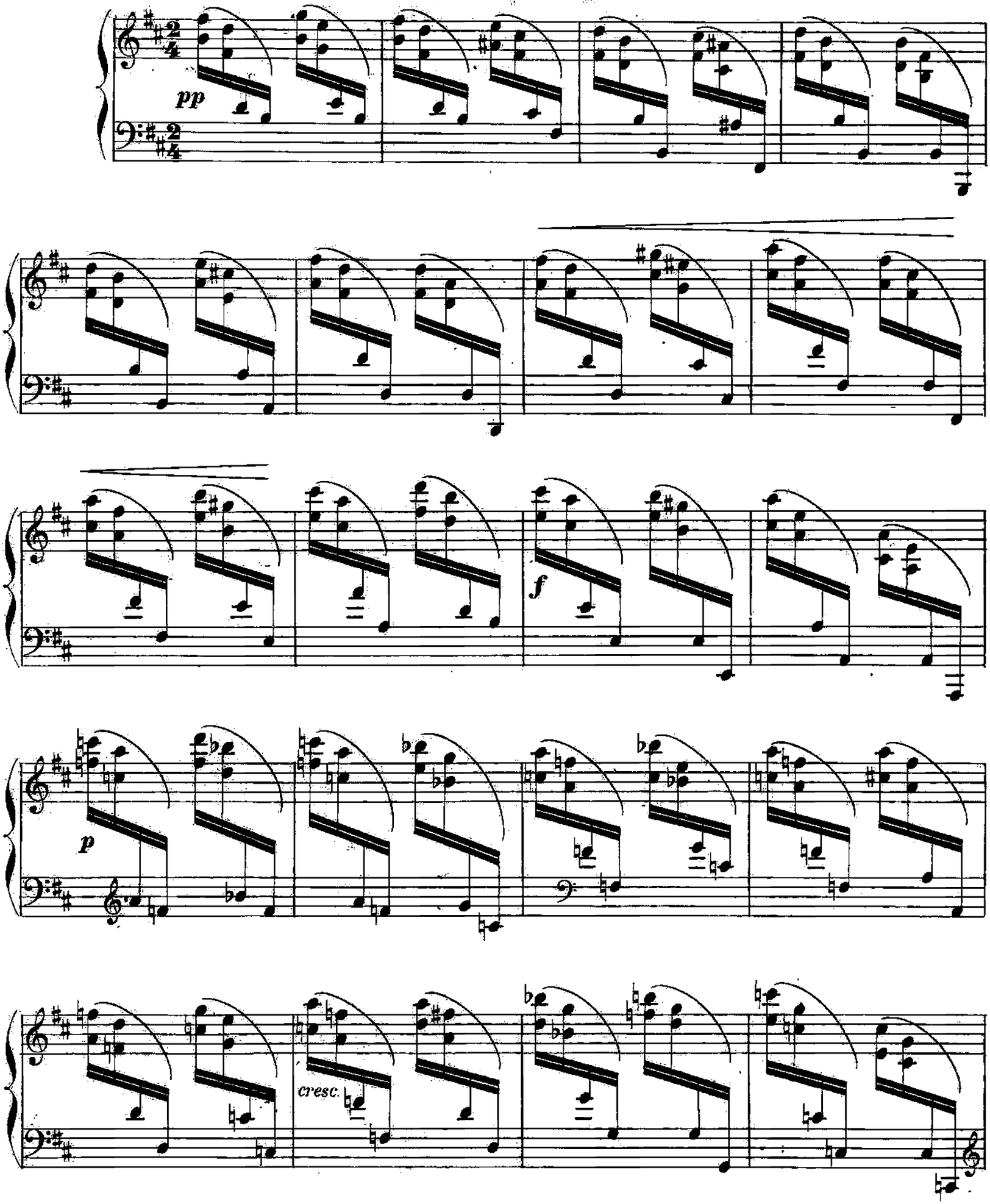

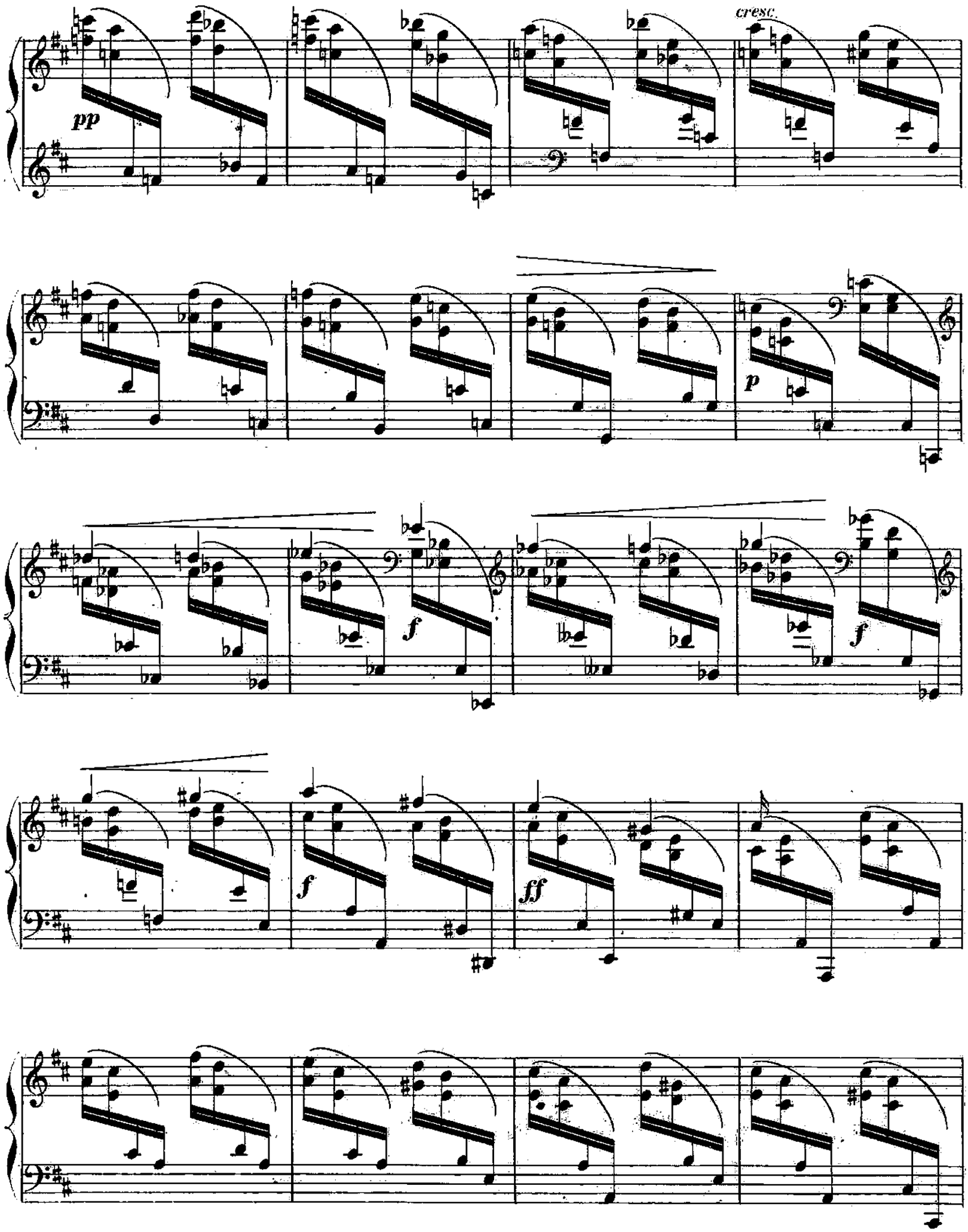
cresc.
pp
p
f
f
f
ff

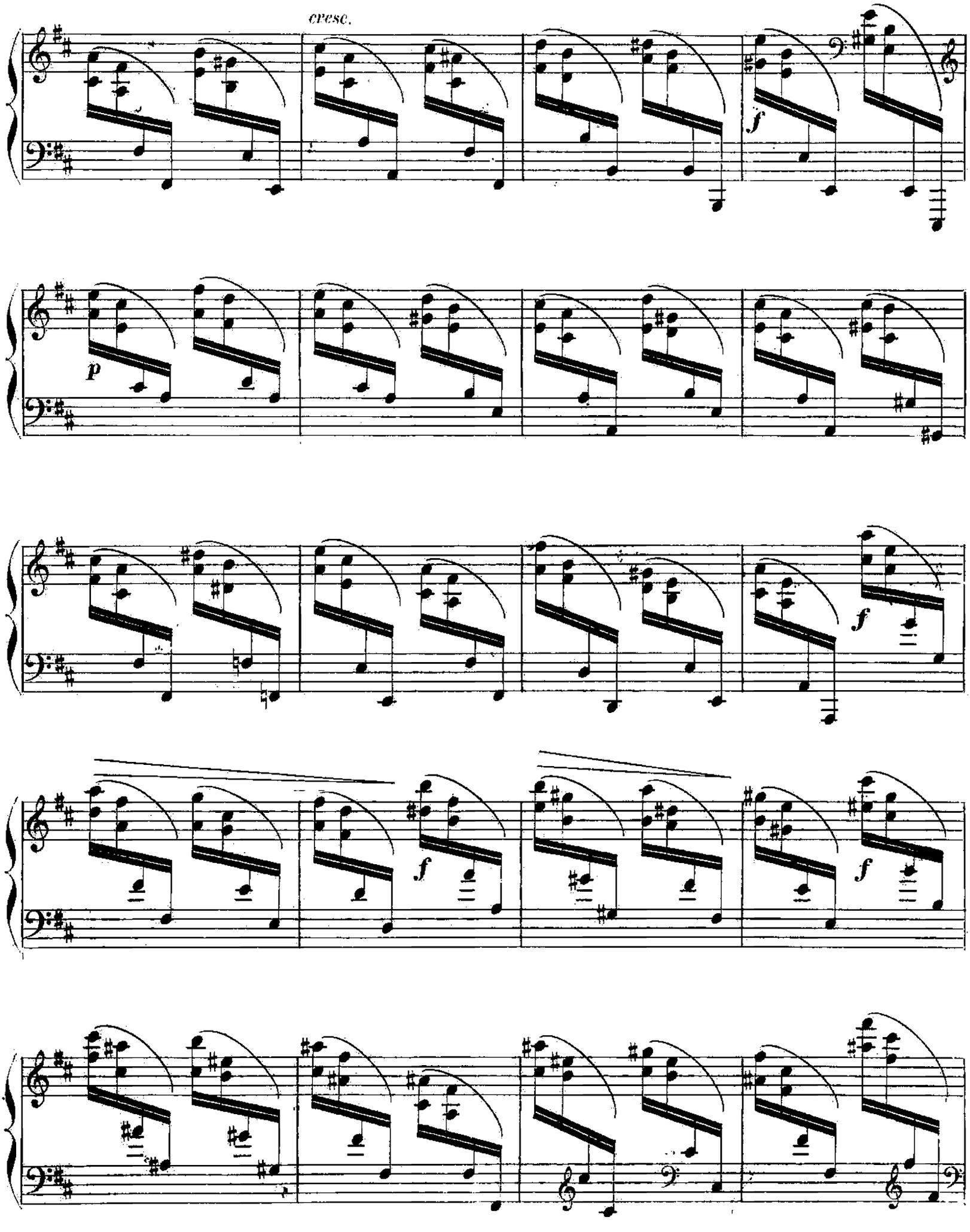
cresc.
f
p
f
f
f
f

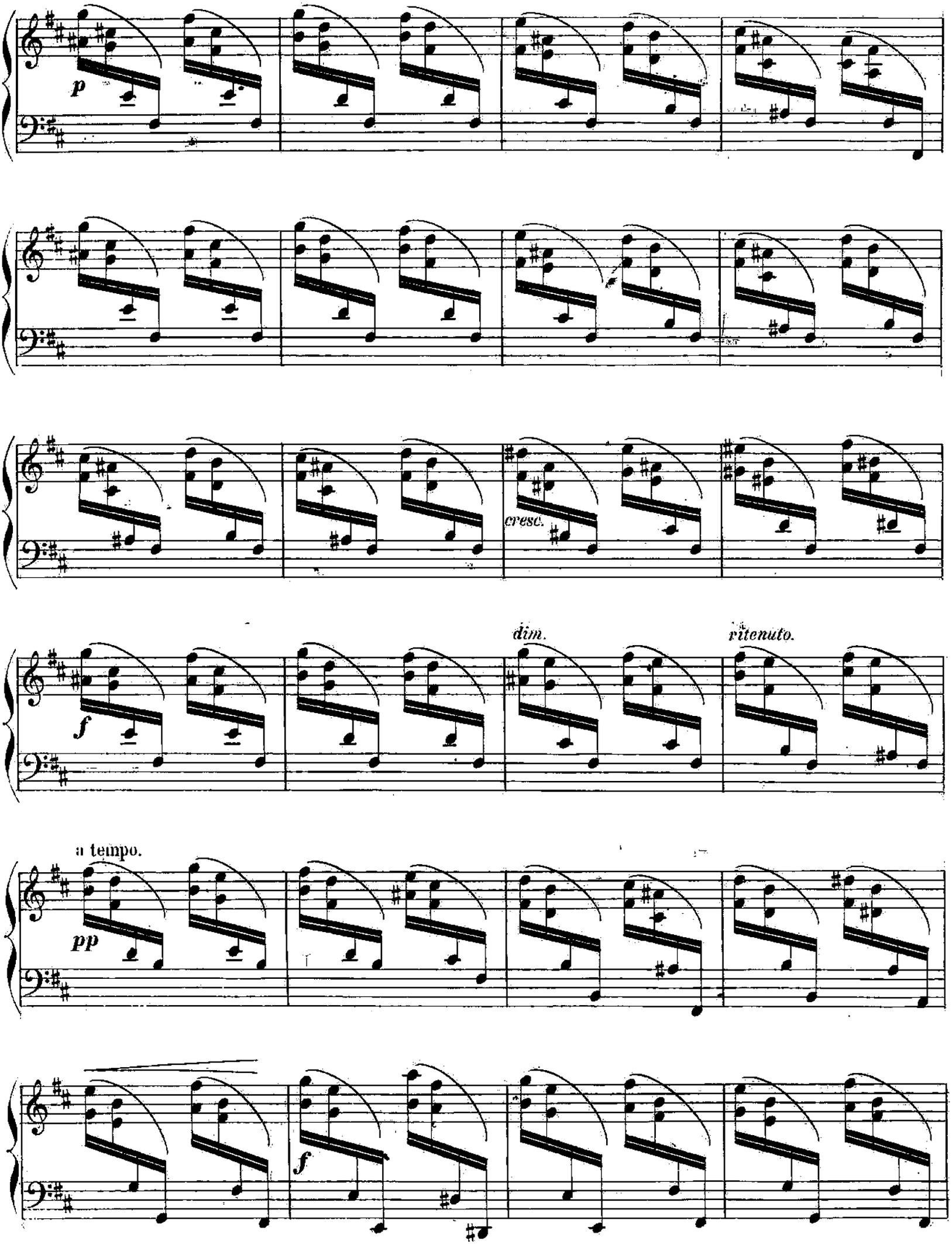
p
cresc.
dim.
ritenuto.
f
a tempo.
pp
f

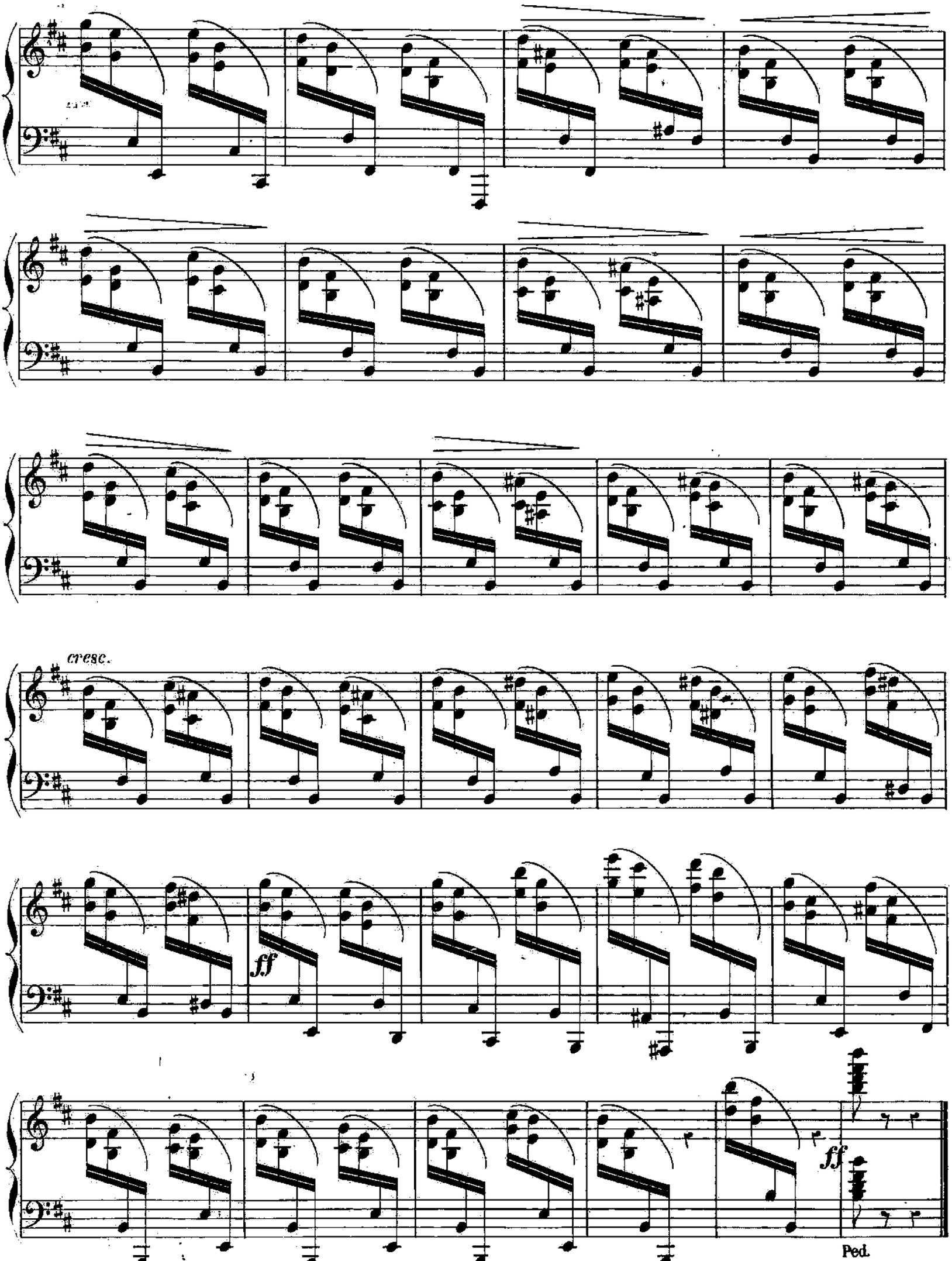
cresc.
ff
ff
Ped.

ÉTUDE IX.

à Madame DEROUET (de Tours)

Andantino affettuoso. (M.M. ♩=69)

ben cantabile e sempre tranquillamente.

p

Ped. Ped.

Ped. Ped. Ped.

Ped.

delicato.

poco rit.

pp

Ped.

teneramente.

p

il basso ben sostenuto.

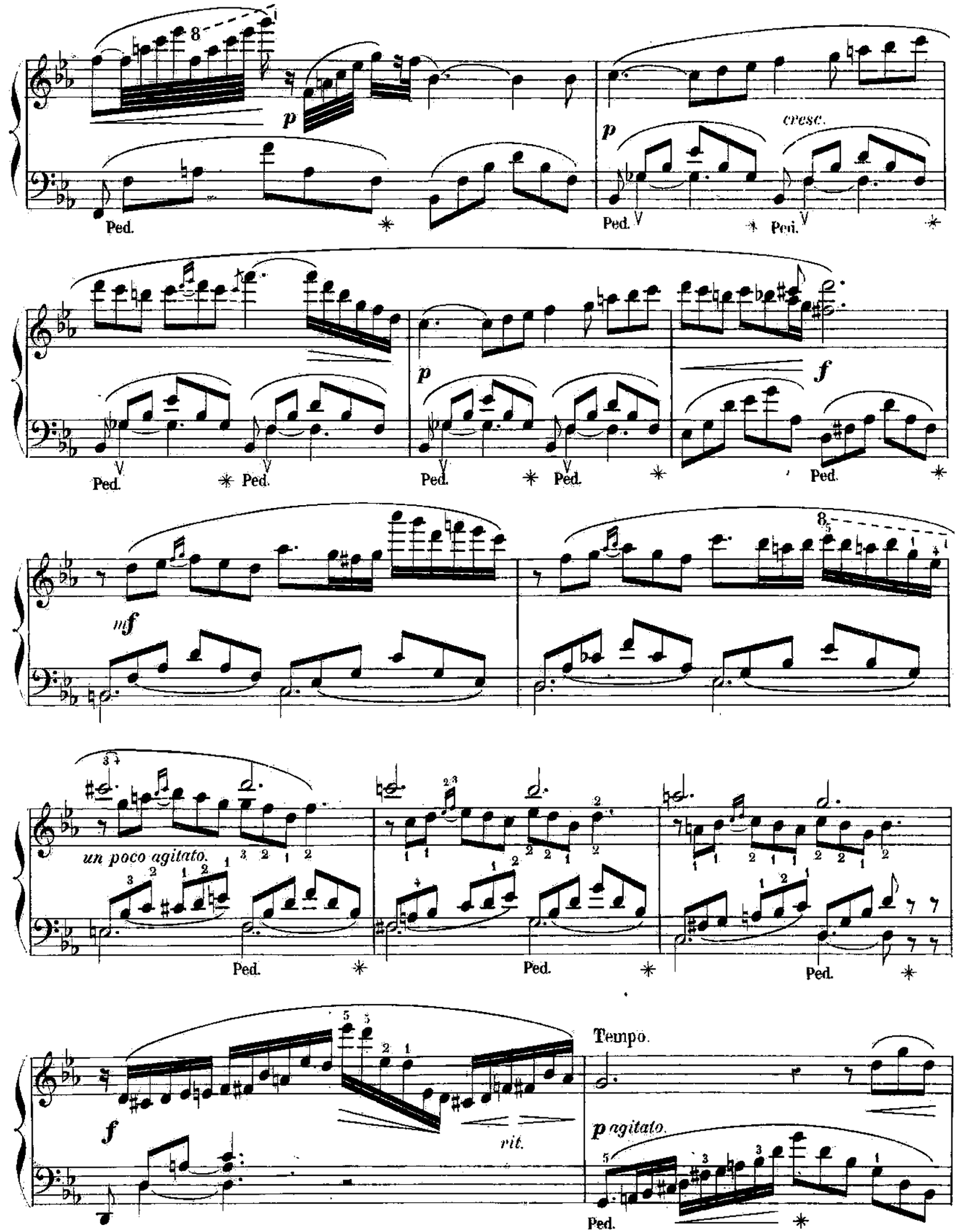
8
p
Ped.
p
cresc.
Ped.
Ped.
p
Ped.
Ped.
f
Ped.
mf
8
un poco agitato.
Ped.
Ped.
Ped.
f
rit.
Tempo.
p agitato.
Ped.

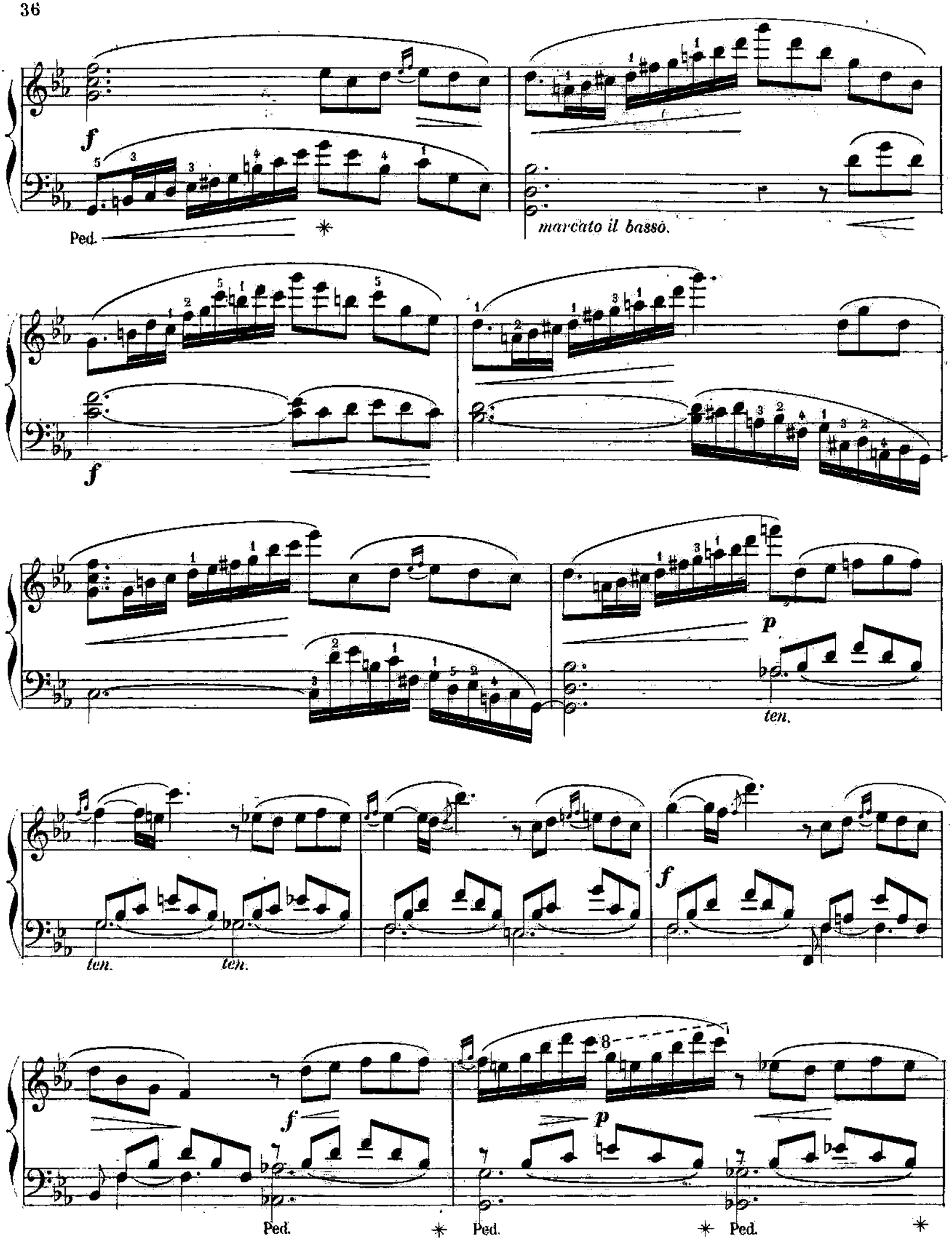
f
Ped.
marcato il basso.
f
p
ten.
ten.
ten.
f
f
p
Ped.
Ped.
Ped.

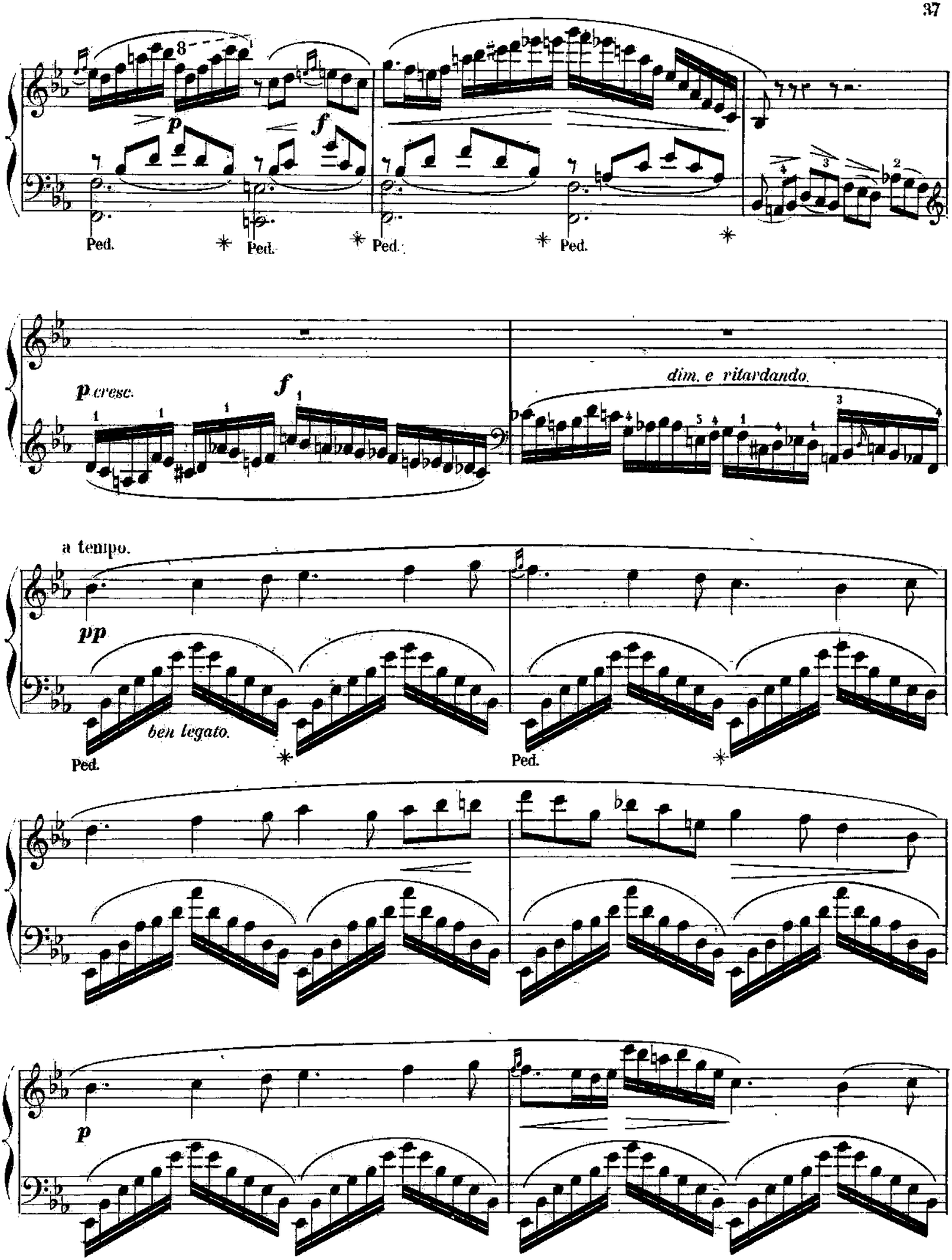
p
f
Ped.
Ped.
Ped.
Ped.
p cresc.
f
dim. e ritardando.
a tempo.
pp
ben legato.
Ped.
Ped.
p

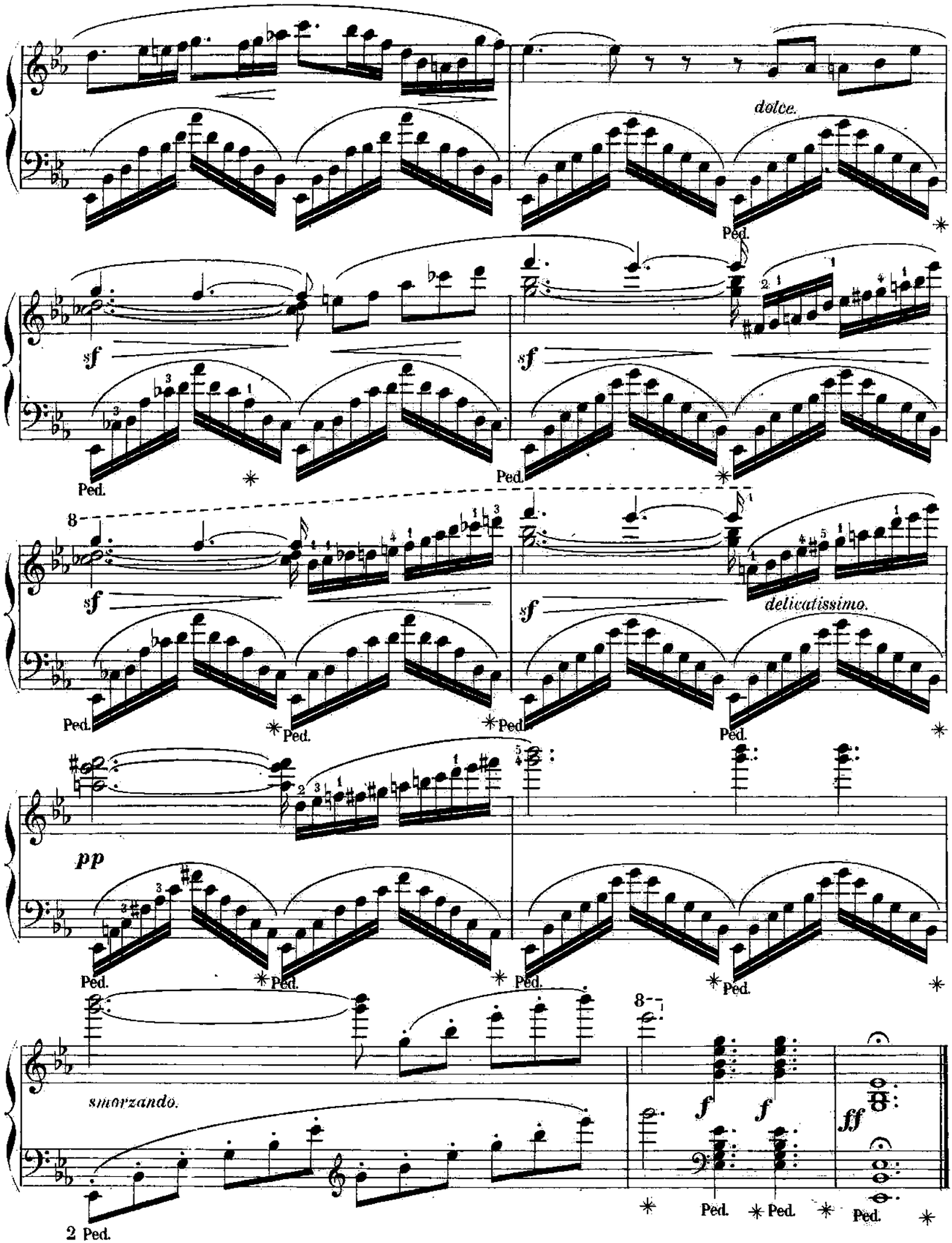
dolce.
Ped.
sf
Ped.
sf
Ped.
8
sf
Ped.
Ped.
sf
delicatissimo.
Ped.
pp
Ped.
Ped.
Ped.
Ped.
smorzando.
8
f
f
ff
2 Ped.
Ped.
Ped.
Ped.

ÉTUDE X.

à Monsieur de LABURTHE.

(M. M. ♩=116)

distinto il canto.

p

mormorando l'accompagnamento.

f

p

pp

f

pp

pp

f

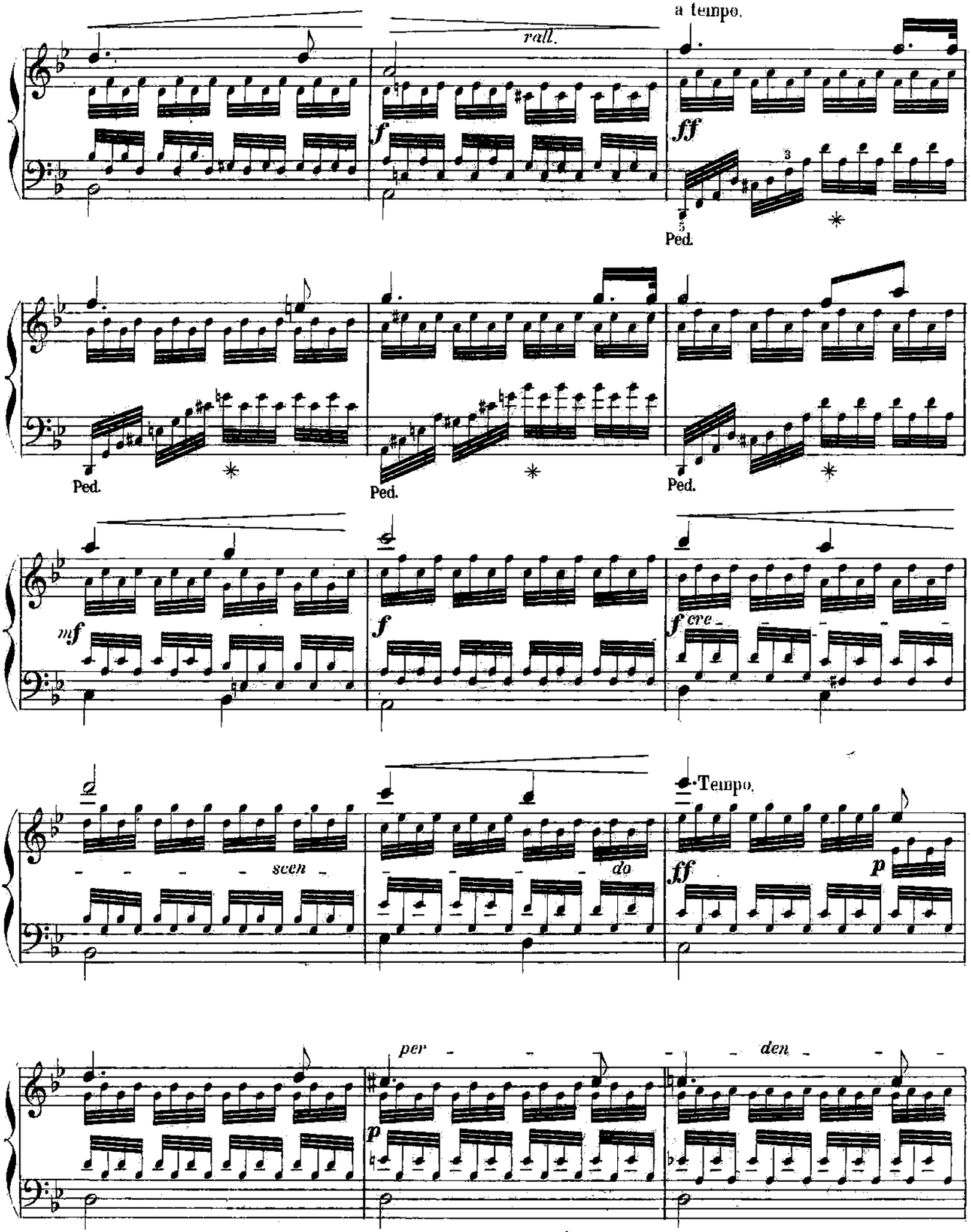
a tempo.
rall.
f
ff
3
5
Ped.
*
Ped.
*
Ped.
*
Ped.
*
mf
f
f cre
scen
do
Tempo.
ff
p
per
den
p

a tempo.

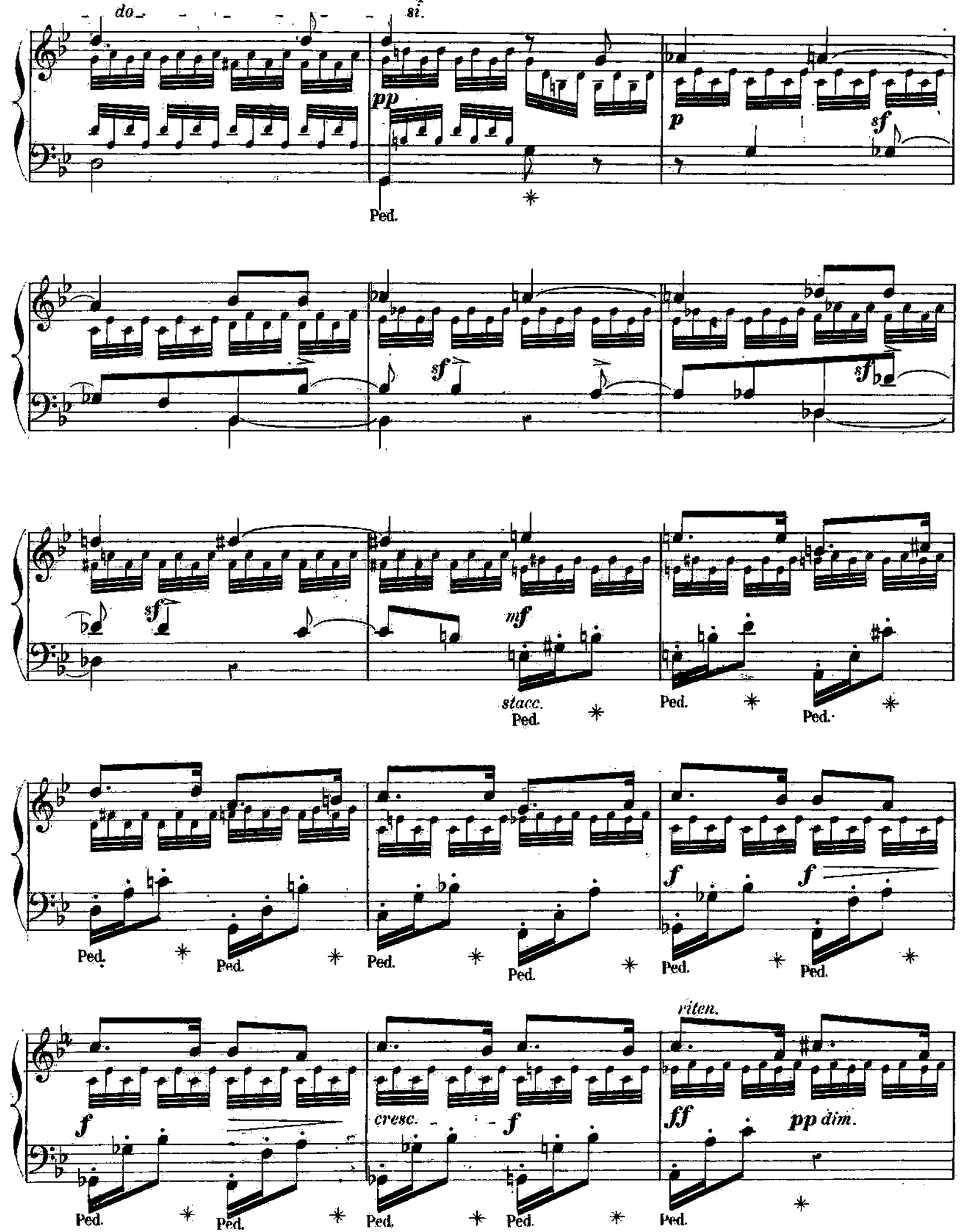
do
si.
pp
Ped.
p
sf
sf
sf
sf
mf
stacc.
Ped.
Ped.
Ped.
f
f
Ped.
Ped.
Ped.
Ped.
Ped.
Ped.
f
cresc.
f
riten.
ff
pp dim.
Ped.
Ped.
Ped.
Ped.
Ped.

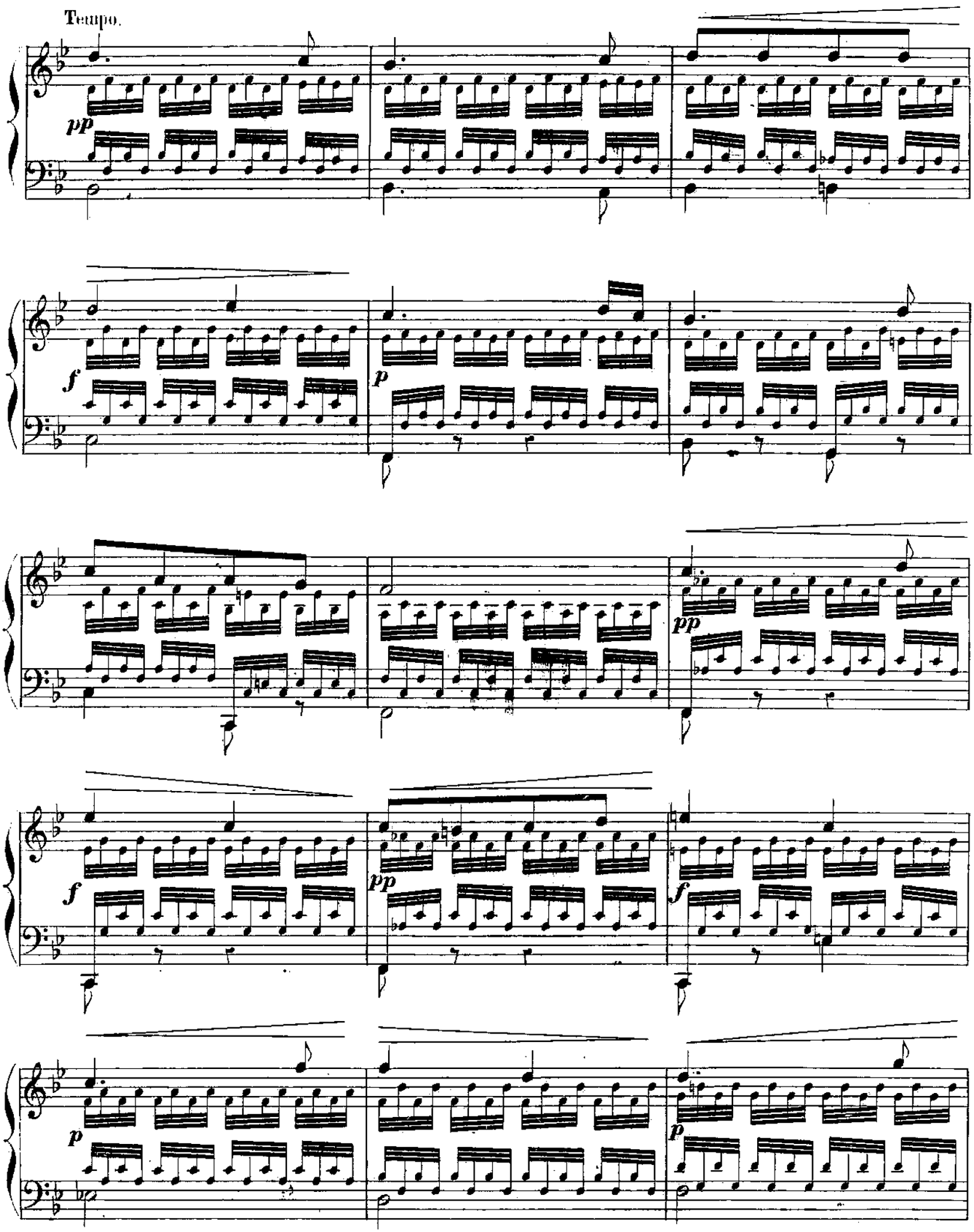
Tempo.
pp
f
p
pp
f
pp
f
p
p

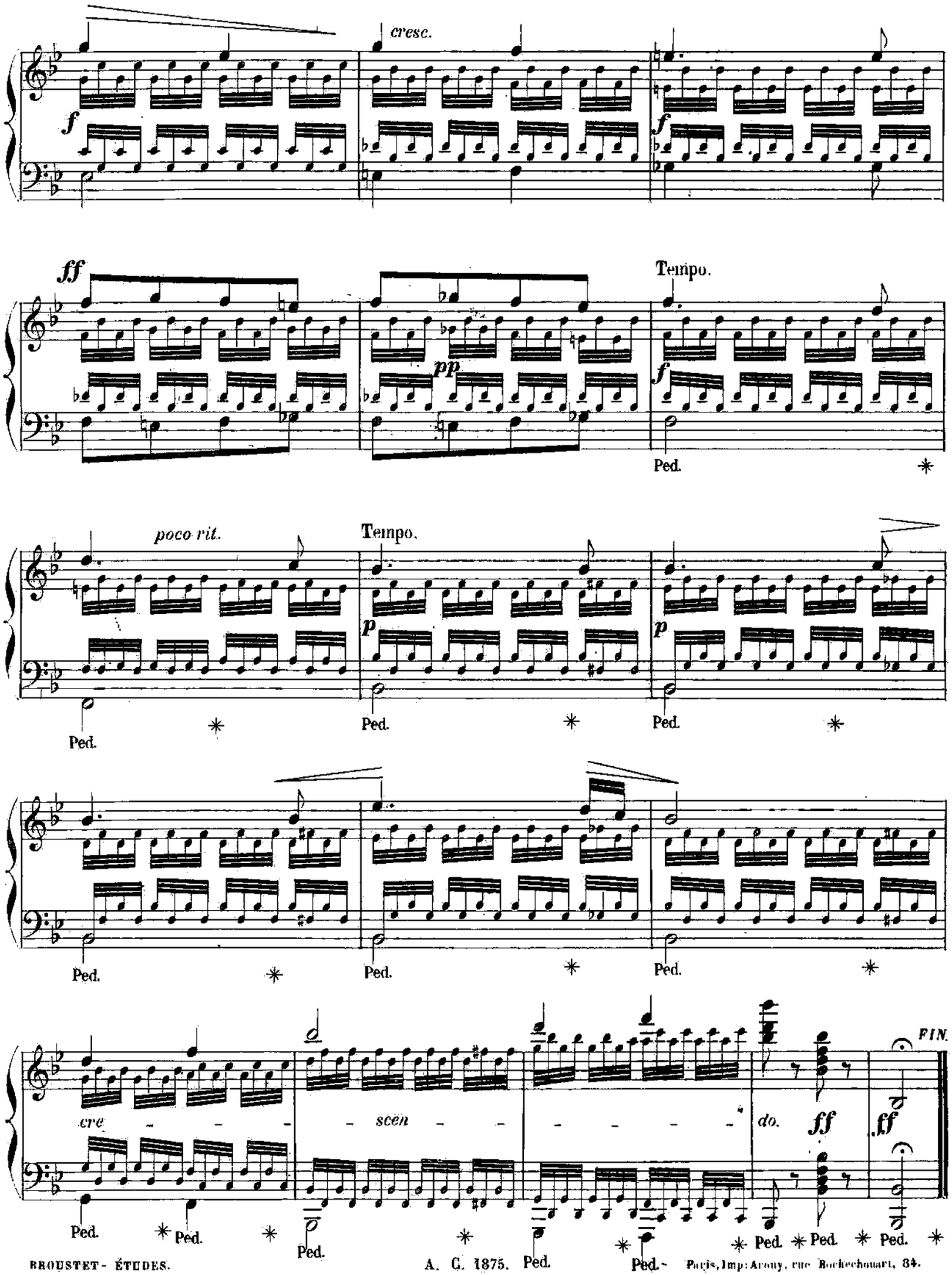
cresc.
f
f
ff
pp
Tempo.
f
Ped.
poco rit.
Tempo.
p
p
Ped.
Ped.
Ped.
Ped.
Ped.
Ped.
cre - - - - scen - - - - - - do.
ff
ff
FIN.
Ped.
Ped.
Ped.
Ped.
Ped.
Ped.
Ped.
Ped.