6 Etüden

für Pianoforte

von

Ch. Mayer

Opus 55.

herausgegeben von

Adolf Ruthardt.

7658.

Leipzig
C. F. Peters.

Etüden.

Carl Mayer, Op. 55.

Vivace un poco agitato.

1.

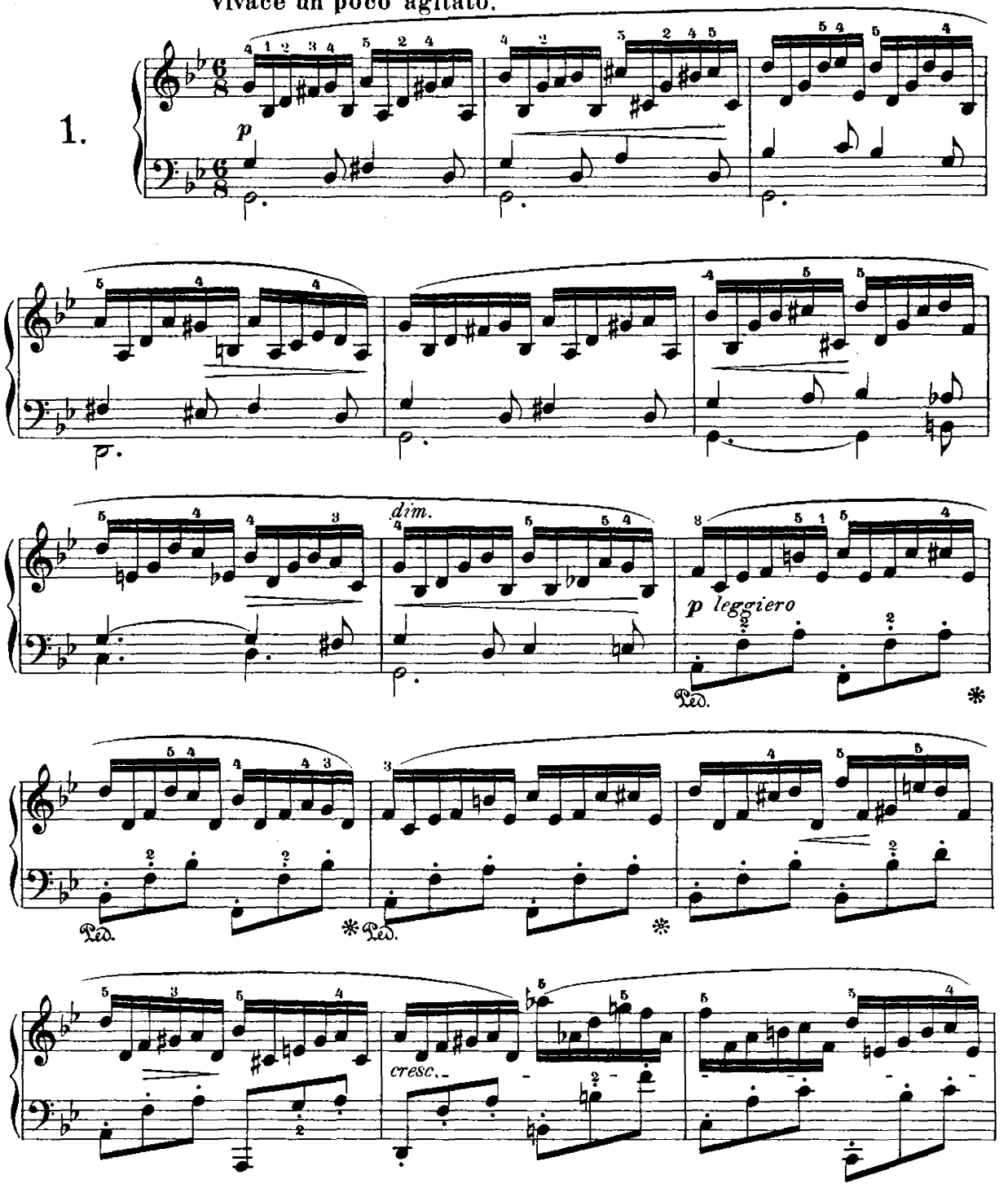

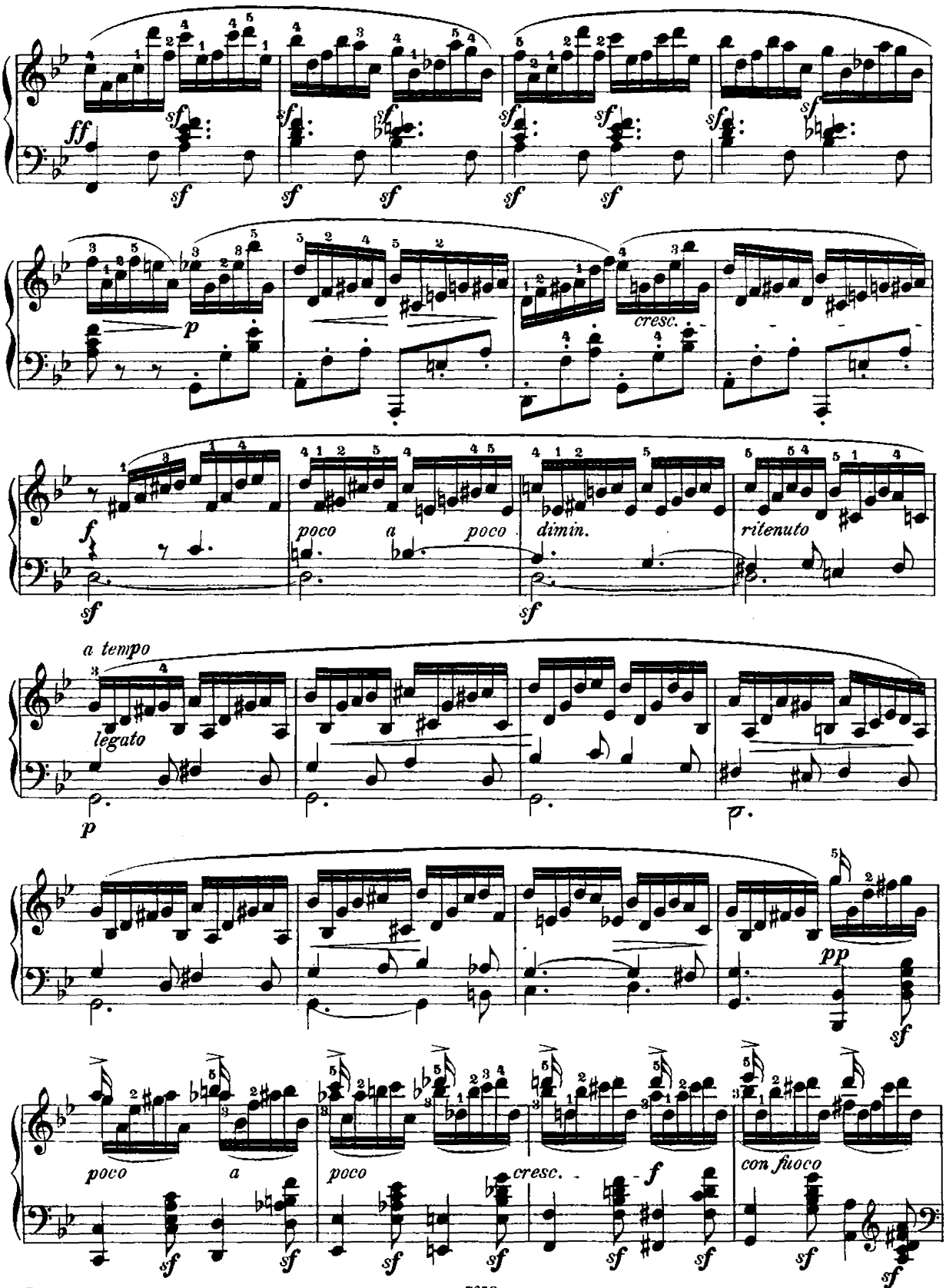
ff
sf
p
cresc.
f
poco a poco
dimin.
ritenuto
a tempo
legato
pp
poco
a
cresc.
con fuoco

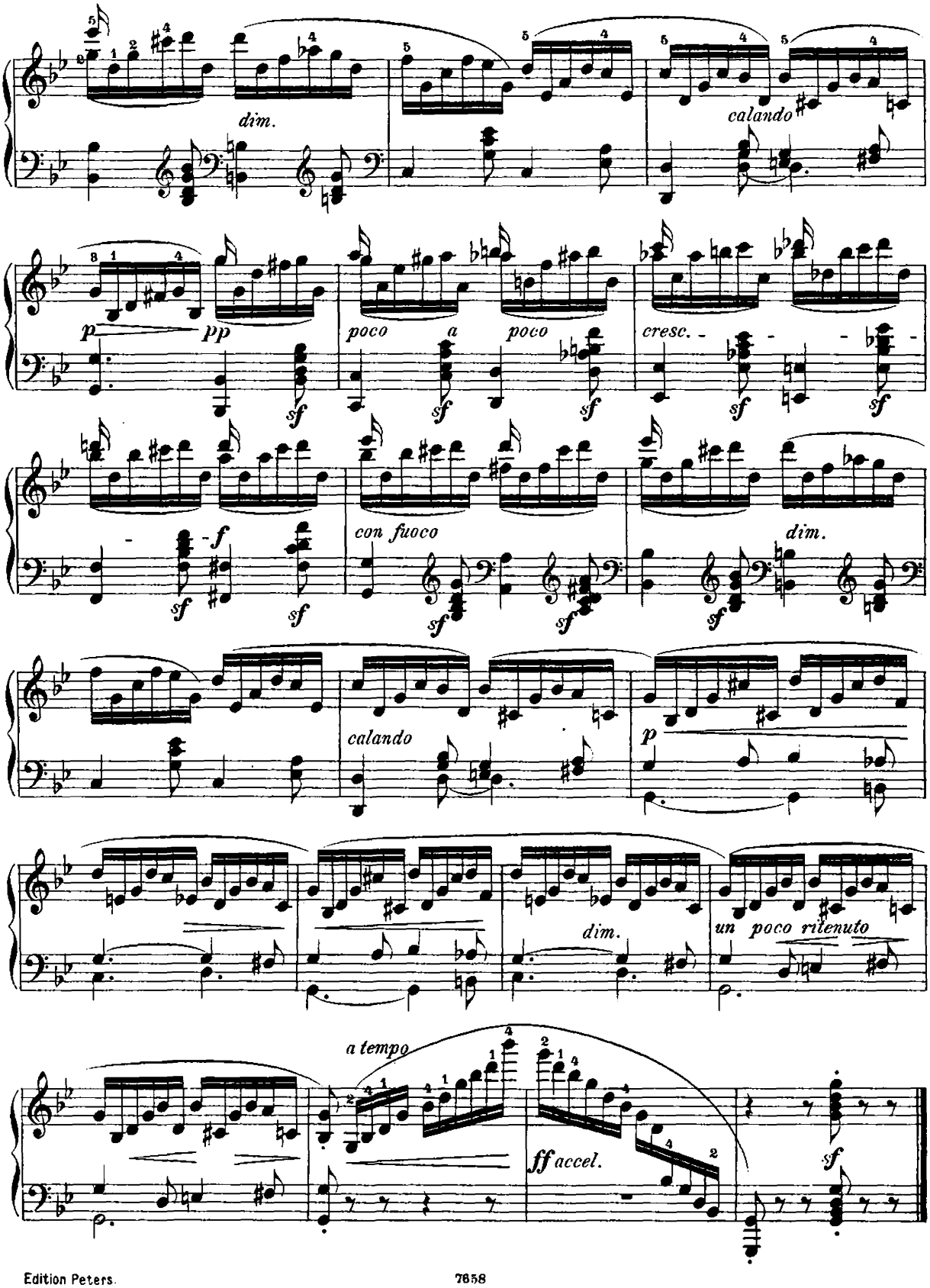
dim.
calando
p
pp
poco a poco
cresc.
sf
f
con fuoco
dim.
calando
p
dim.
un poco ritenuto
a tempo
ff accel.
sf

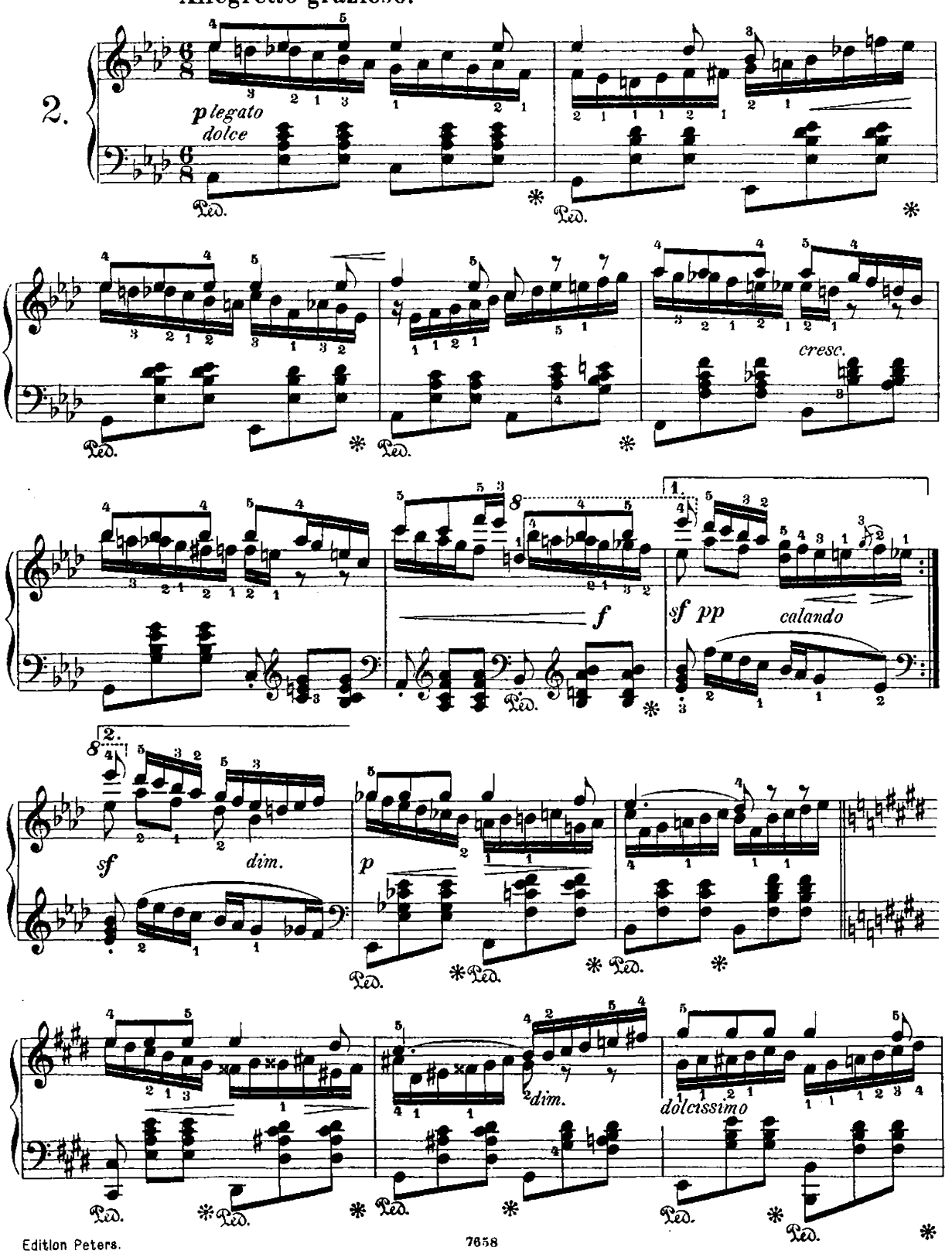
Allegretto grazioso.
2.
p legato
dolce
Ped.
cresc.
f
sf pp
calando
sf
dim.
p
dim.
dolcissimo

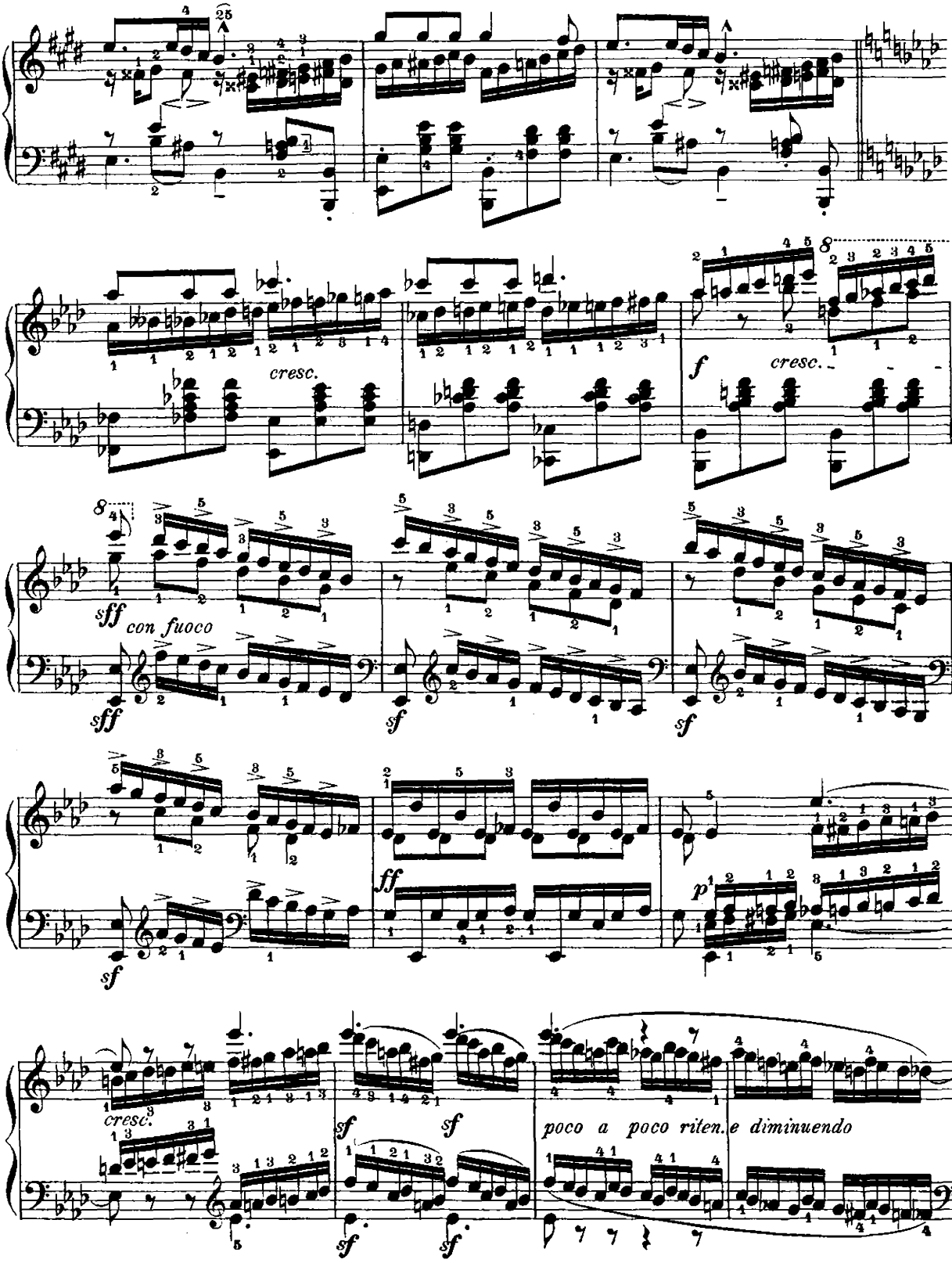
cresc.
f
cresc.
sff
con fuoco
sff
sf
sf
sf
ff
p
cresc.
sf
sf
poco a poco riten. e diminuendo
sf
sf

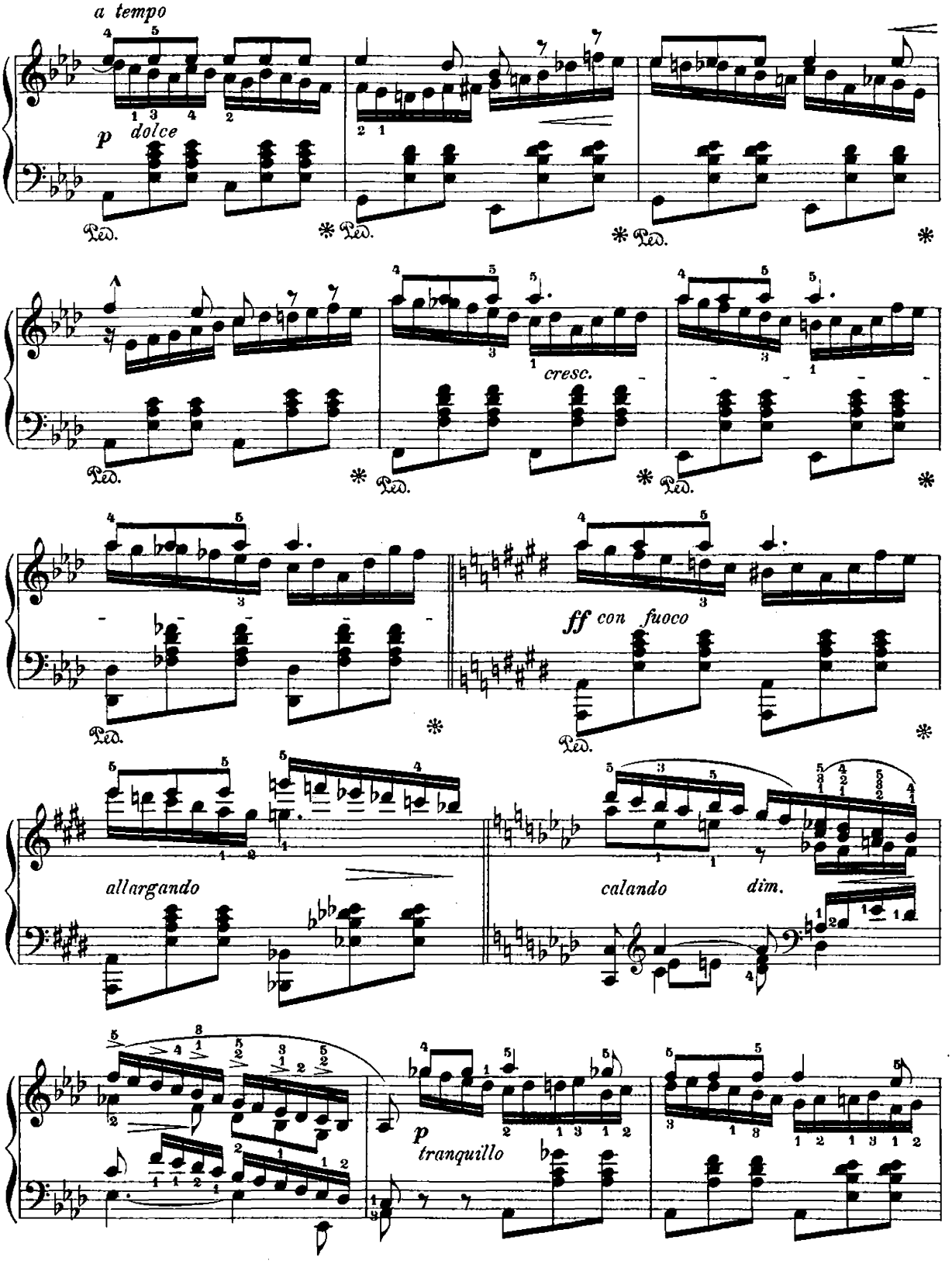
a tempo
p dolce
Ped.
cresc.
ff con fuoco
allargando
calando
dim.
p tranquillo

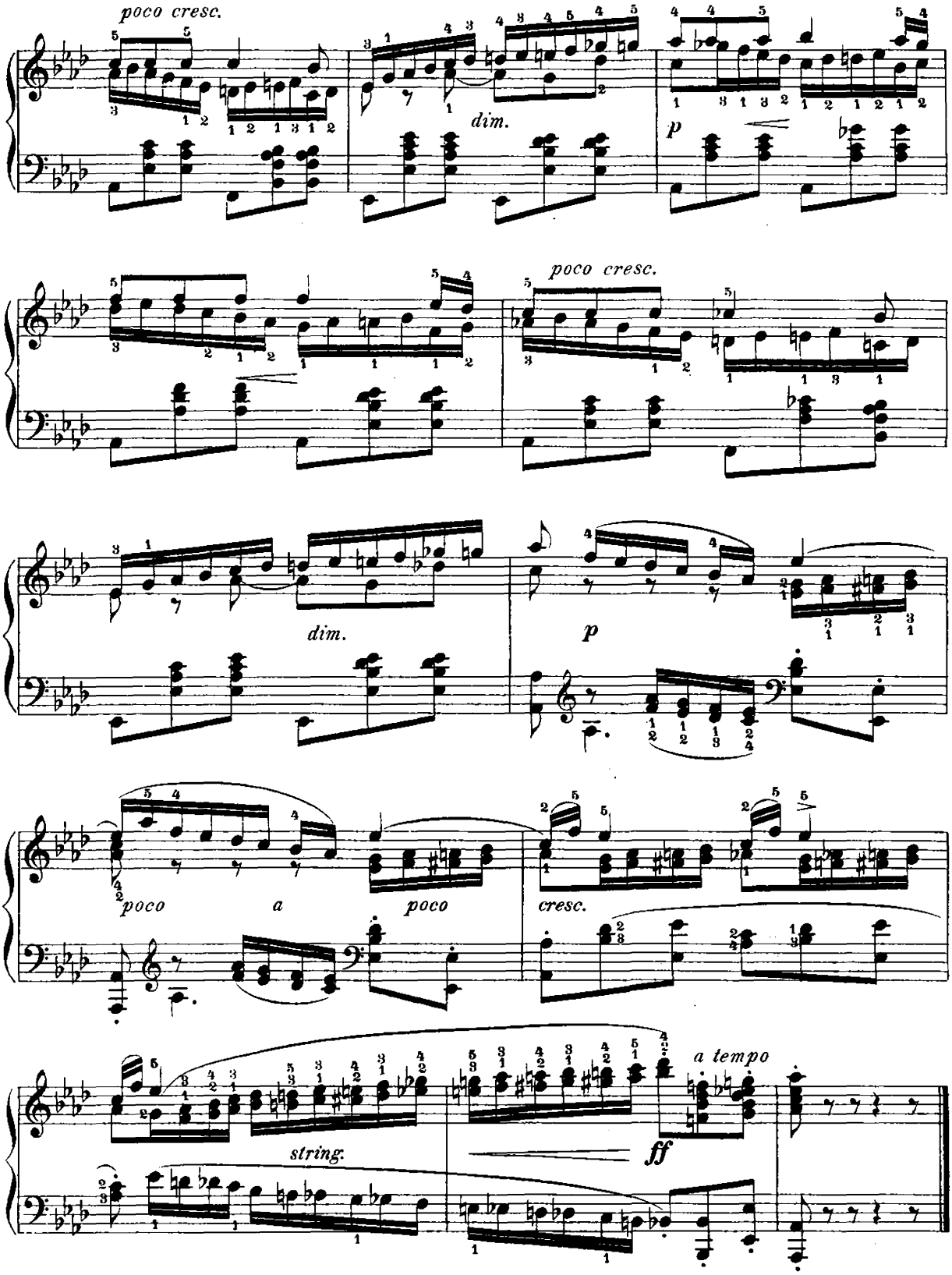
poco cresc.
dim.
p
poco cresc.
dim.
p
poco
a
poco
cresc.
string.
ff
a tempo

Allegro ma non troppo.

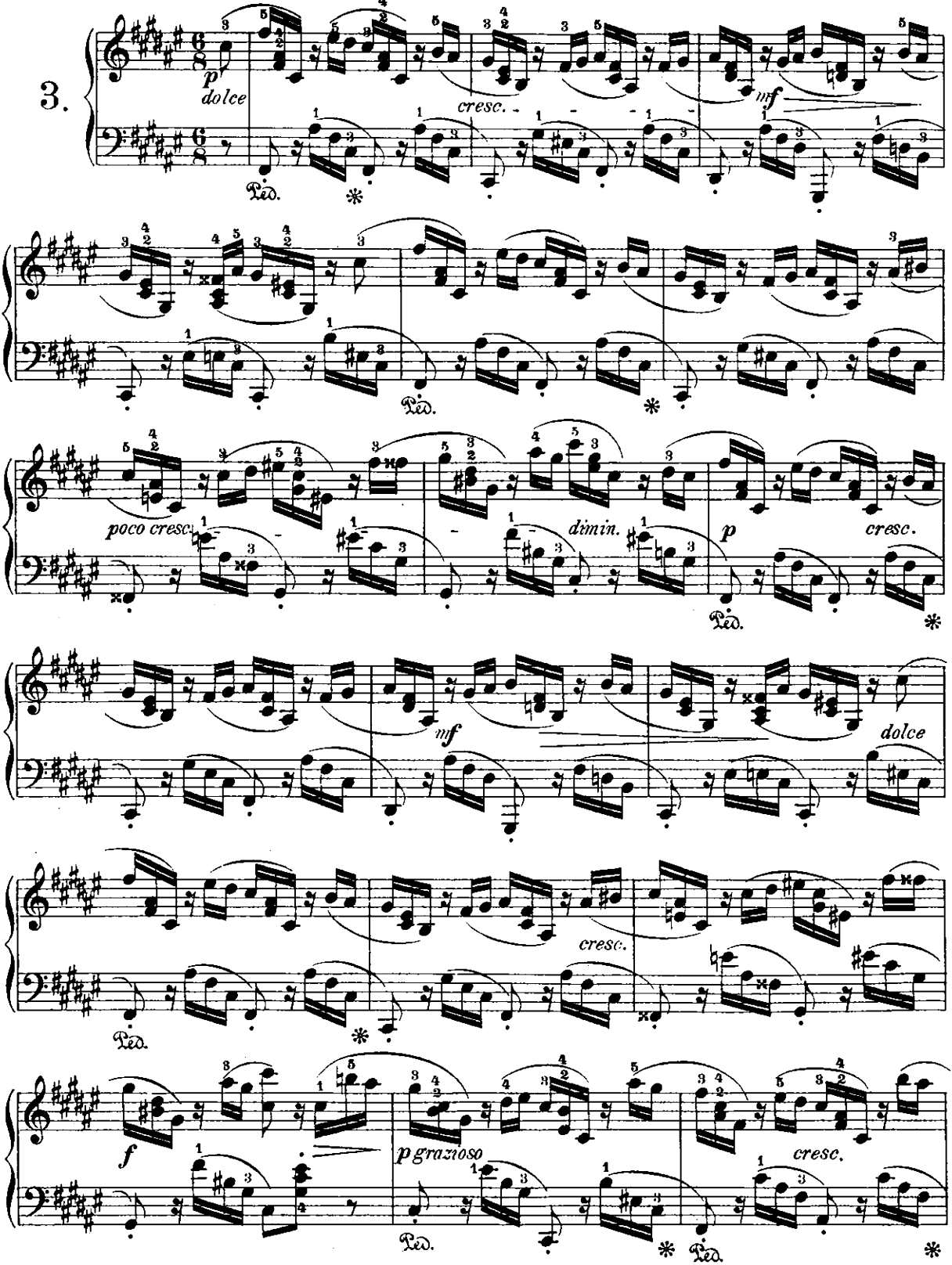

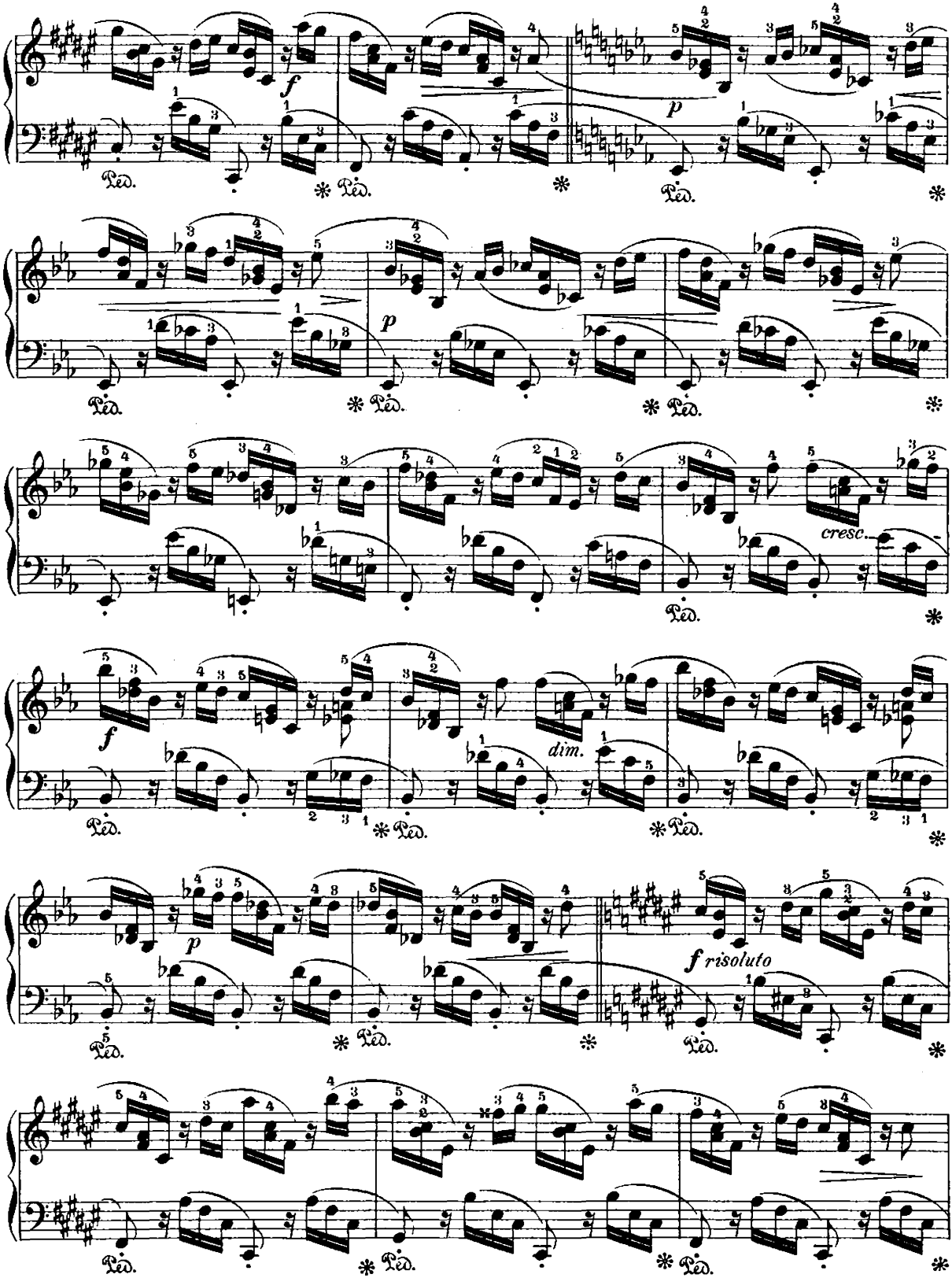
f
p
Ped.
*
p
cresc.
f
dim.
p
f risoluto

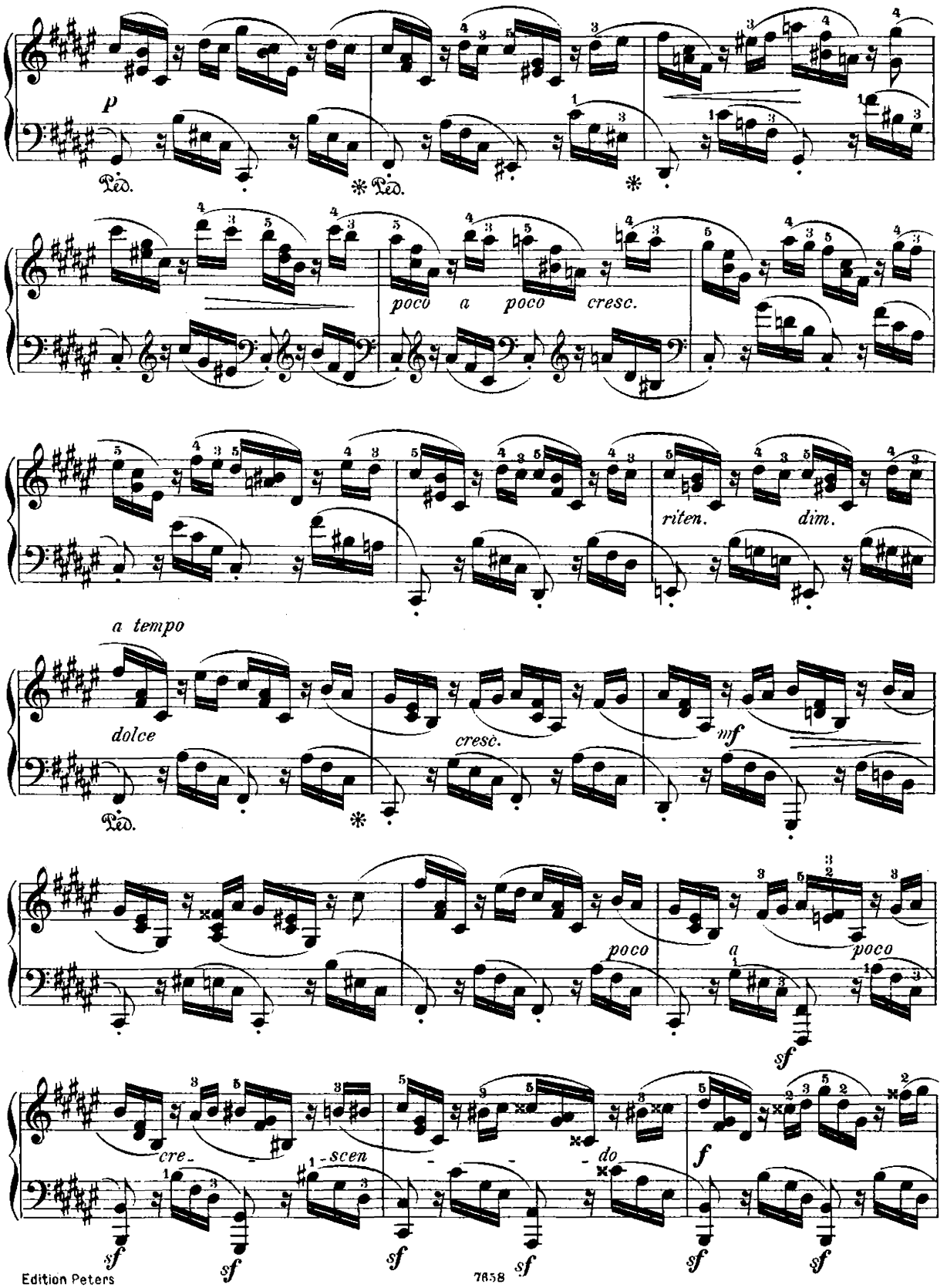
P
Ped.
poco a poco cresc.
riten.
dim.
a tempo
dolce
cresc.
mf
poco
a
poco
sf
cre-
scen
do
f

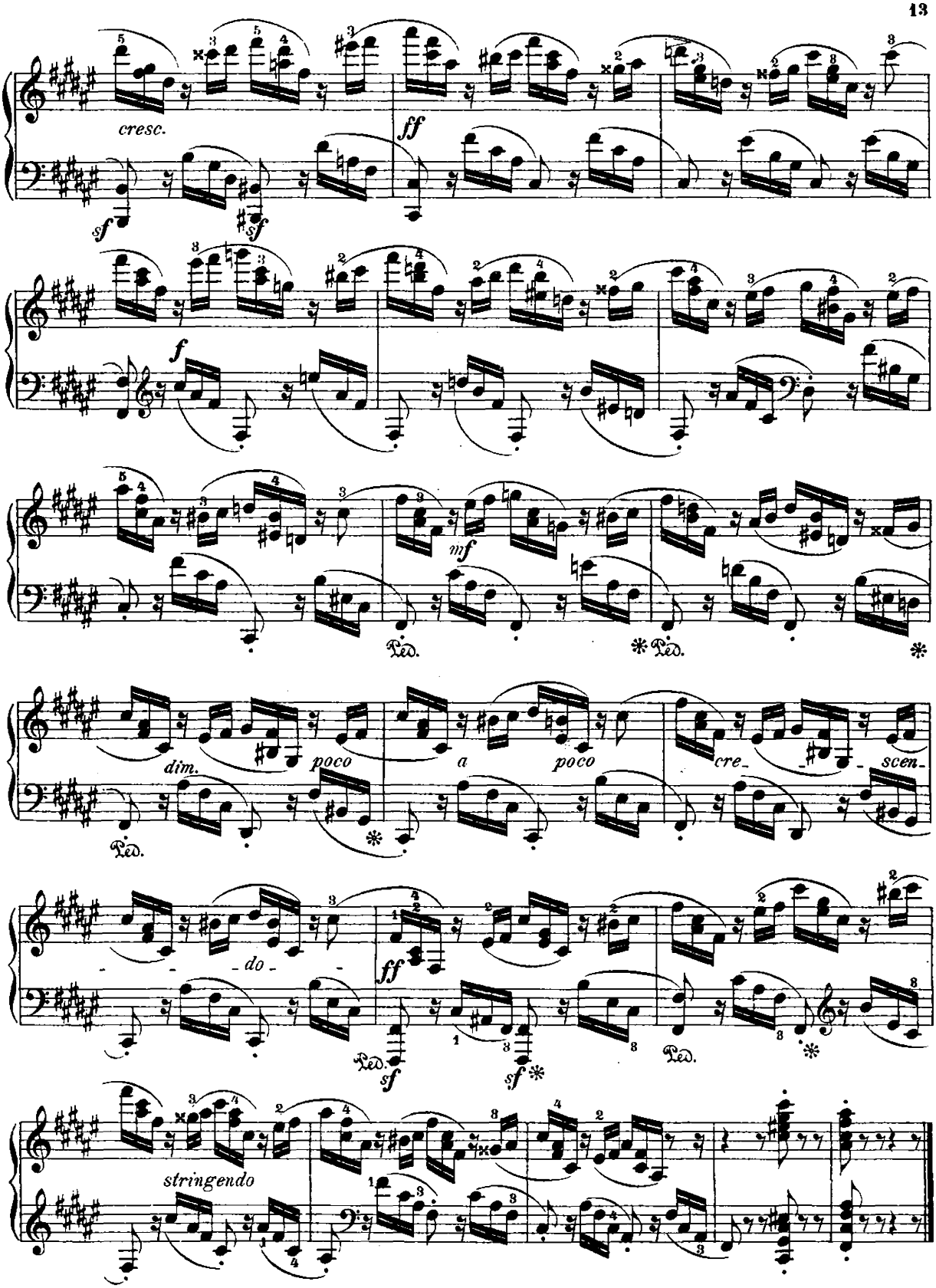
cresc.
sf
sf
ff
f
mf
Ped.
Ped.
dim.
poco
a
poco
cre-
scen-
Ped.
- do -
ff
Ped.
sf
sf
Ped.
stringendo

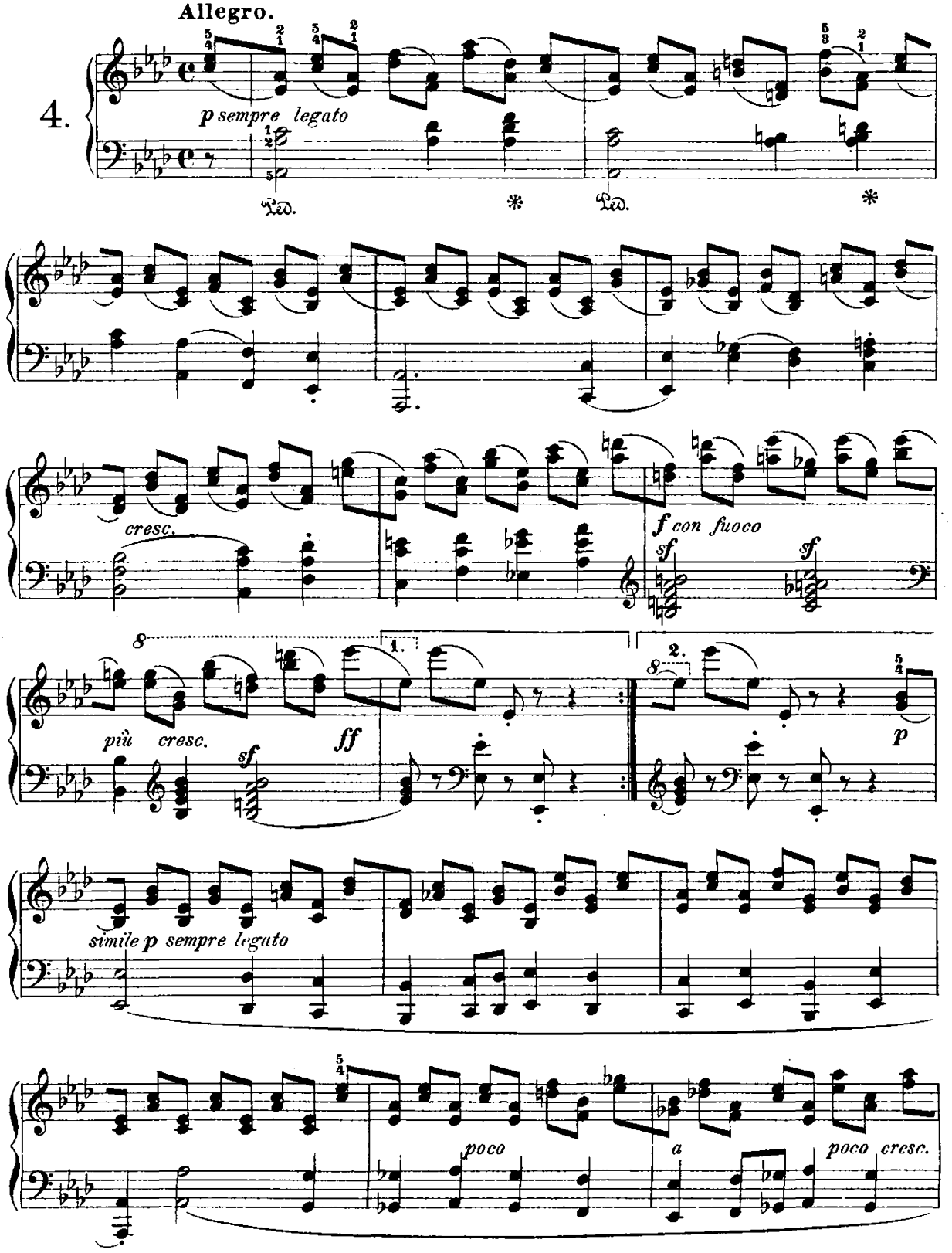
Allegro.
4.
p sempre legato
Ped.
*
Ped.
*
cresc.
f con fuoco
sf
sf
più cresc.
sf
ff
1.
2.
p
simile p sempre legato
poco
a
poco cresc.

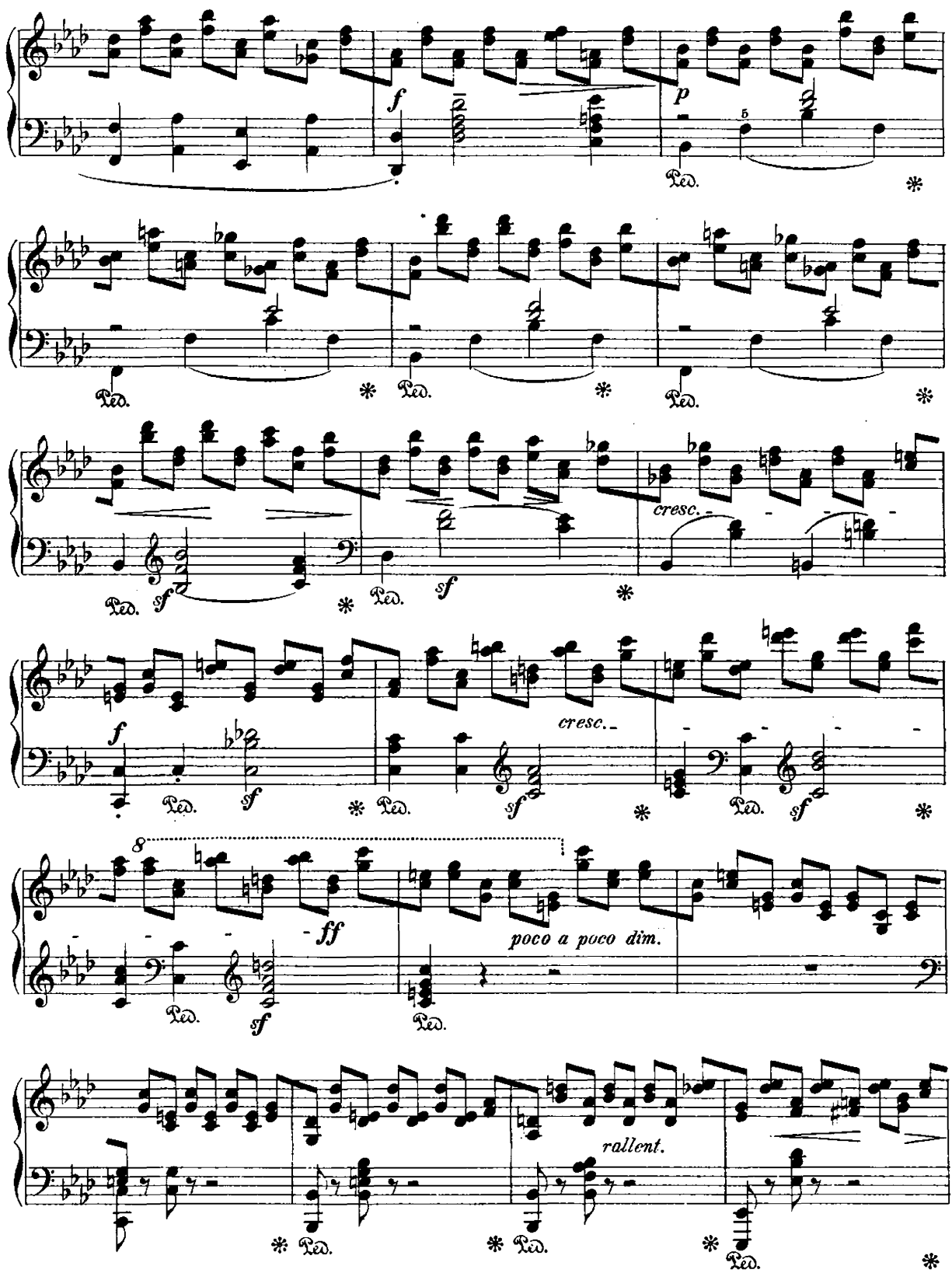
f
p
5
Ped.
*
cresc.
sf
ff
8
poco a poco dim.
rallent.

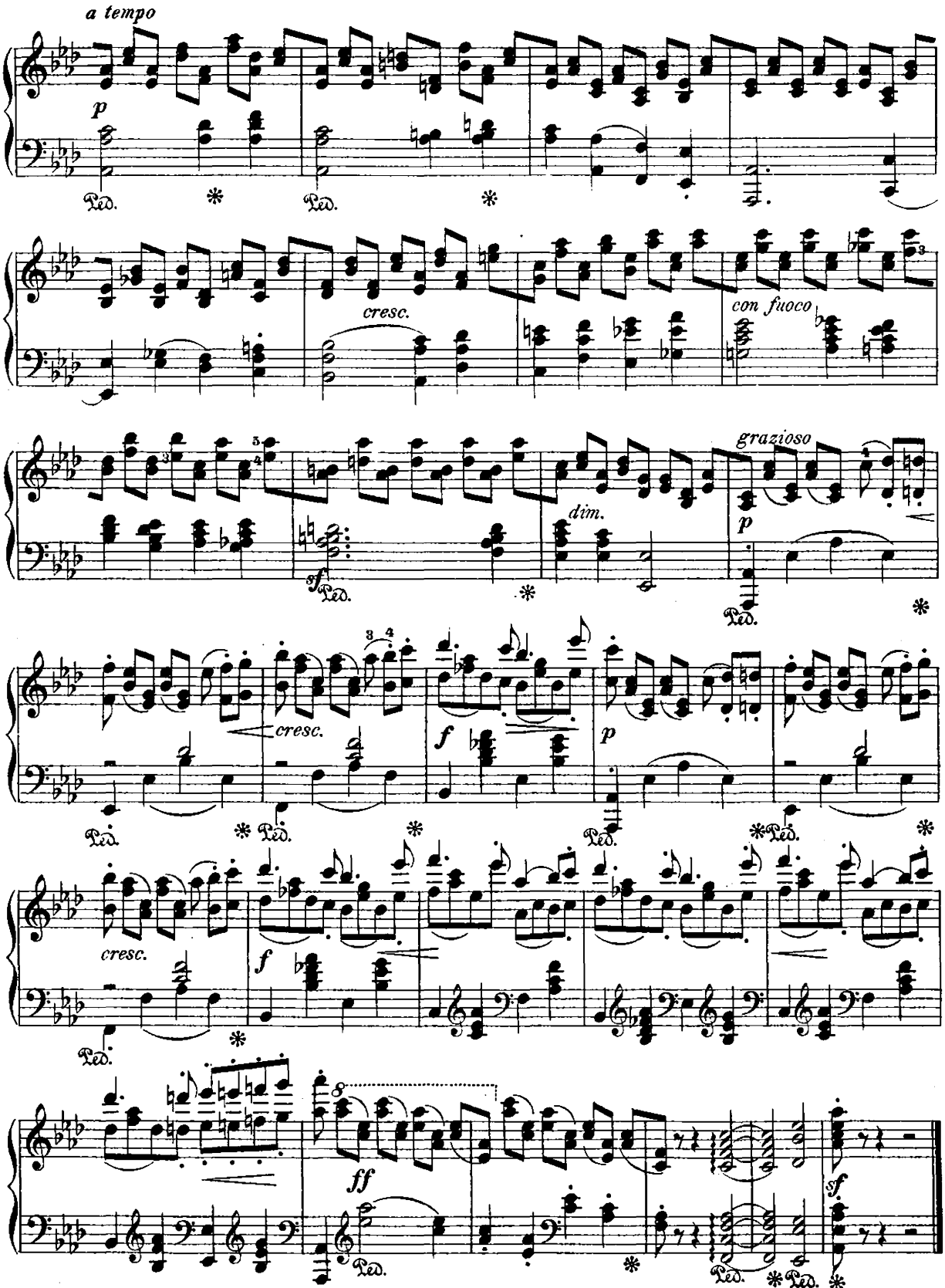
a tempo
p
Ped.
cresc.
con fuoco
grazioso
dim.
sf
f
ff

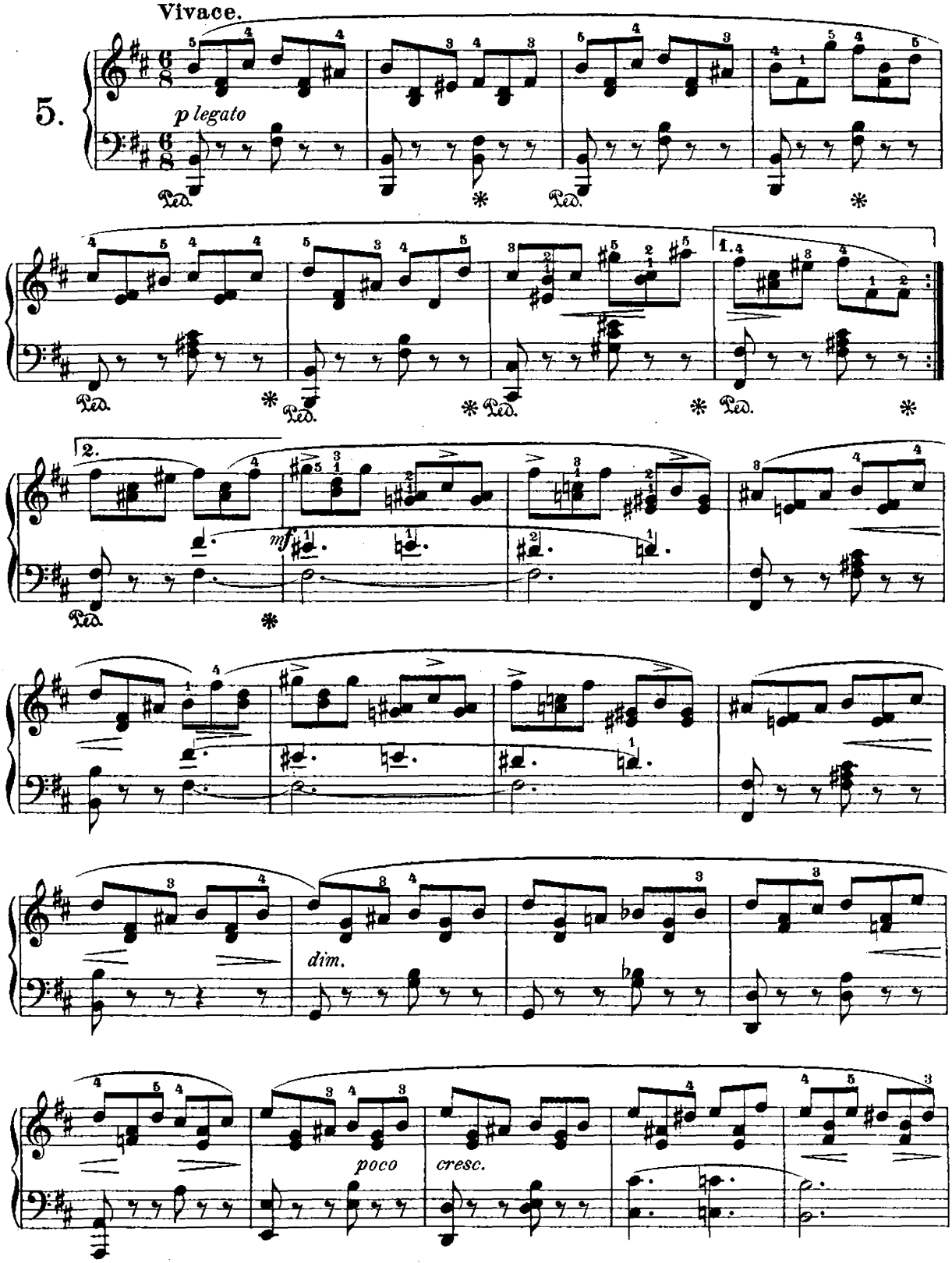
Vivace.
5.
p legato
Ped.
1.
2.
mf
dim.
poco
cresc.

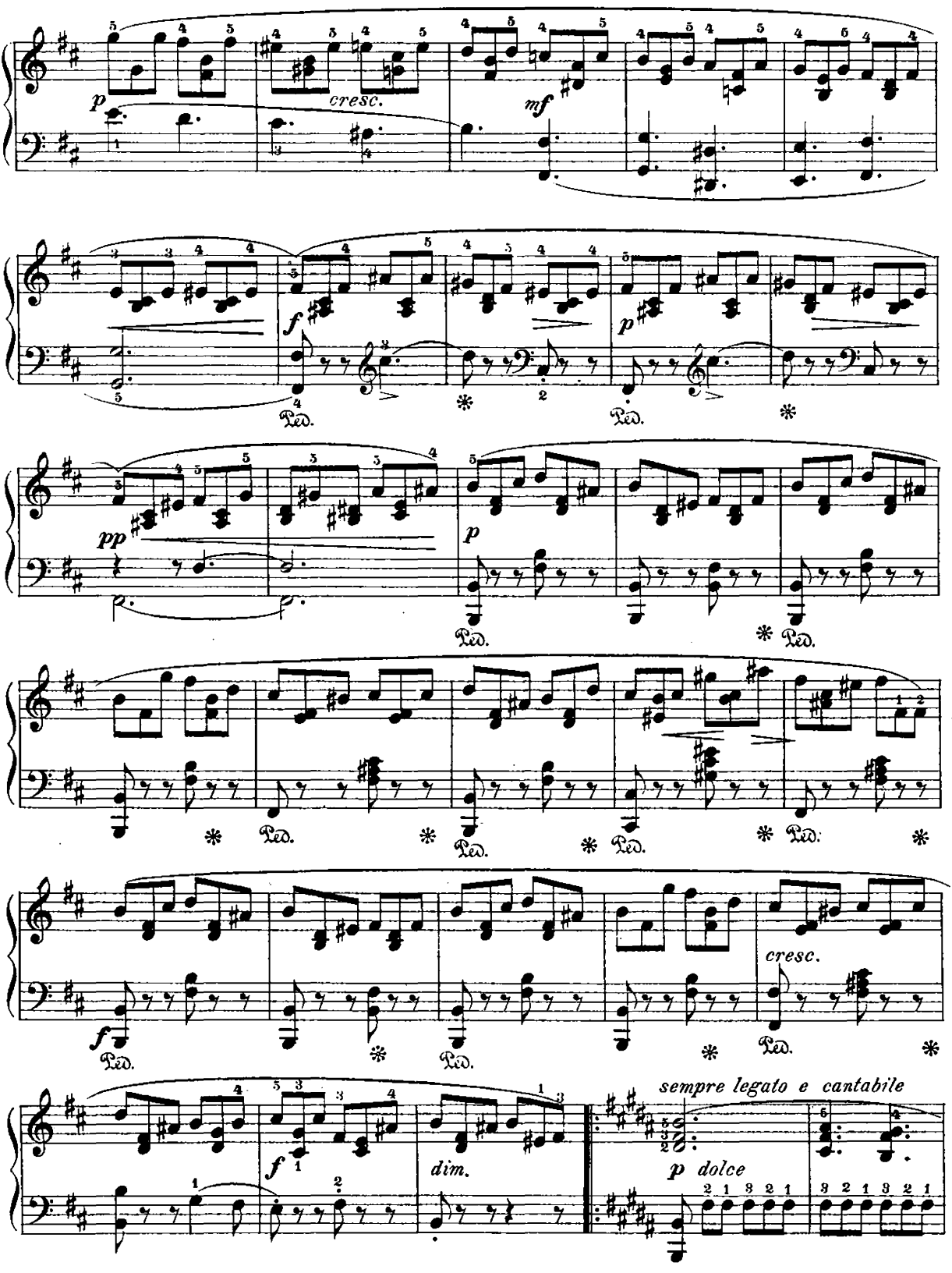
p
cresc.
mf
f
p
Ped.
pp
p
Ped.
f
Ped.
cresc.
Ped.
f
dim.
sempre legato e cantabile
p dolce

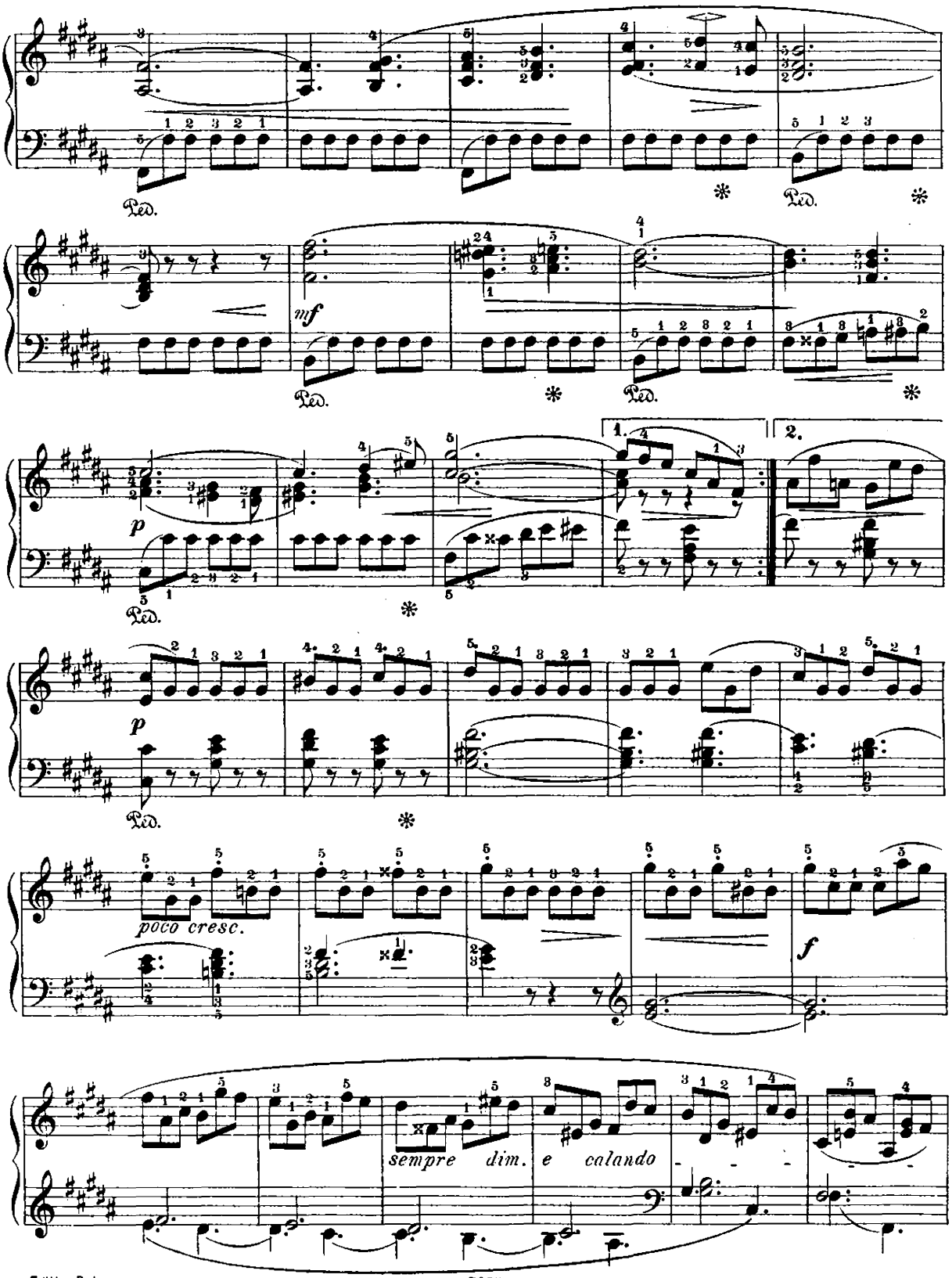
Ped.
mf
p
1.
2.
poco cresc.
f
sempre dim.
e calando

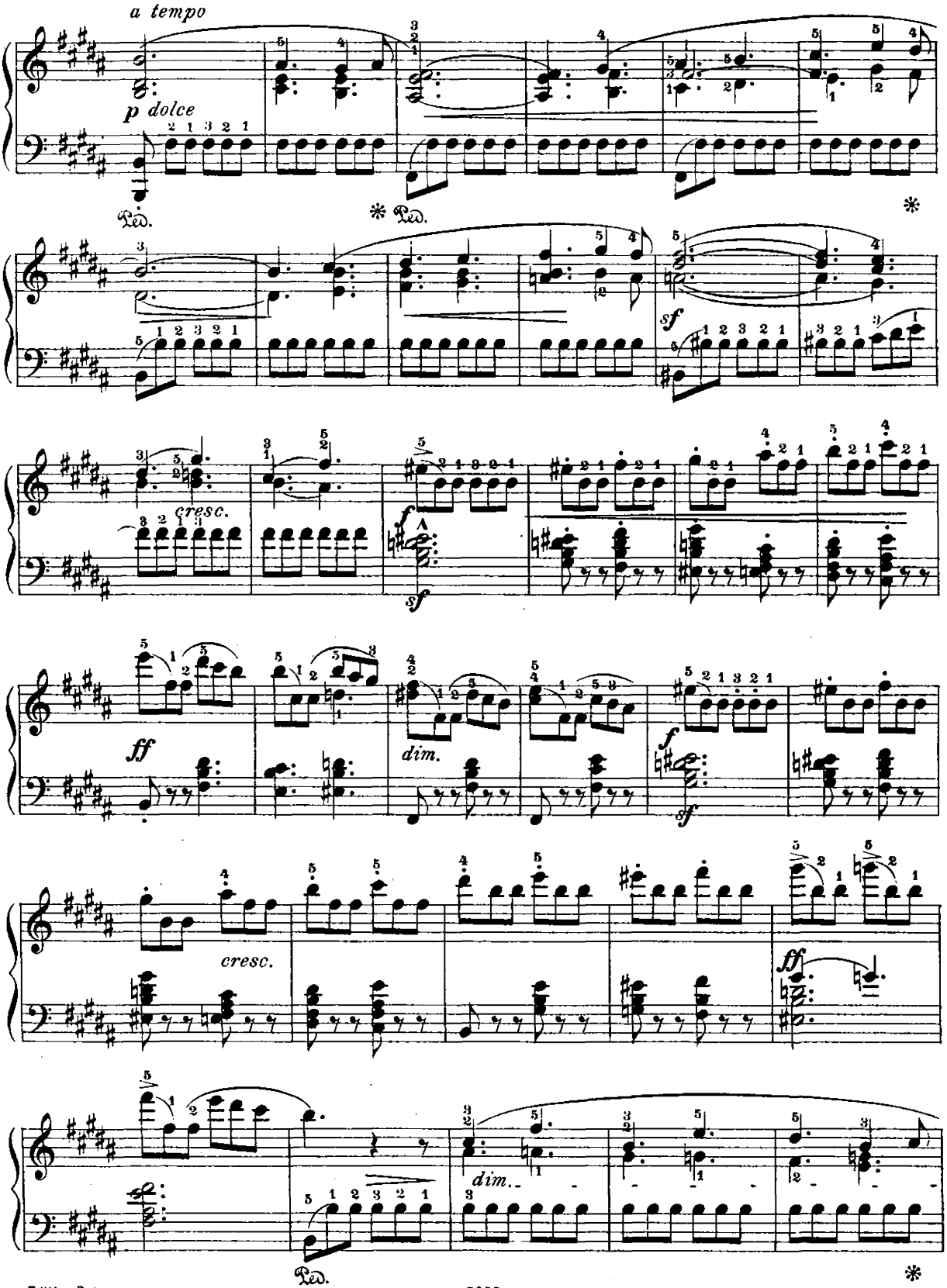
a tempo
p dolce
Ped.
* Ped.
*
sf
cresc.
f
sf
ff
dim.
f
sf
cresc.
ff
dim.
Ped.
*

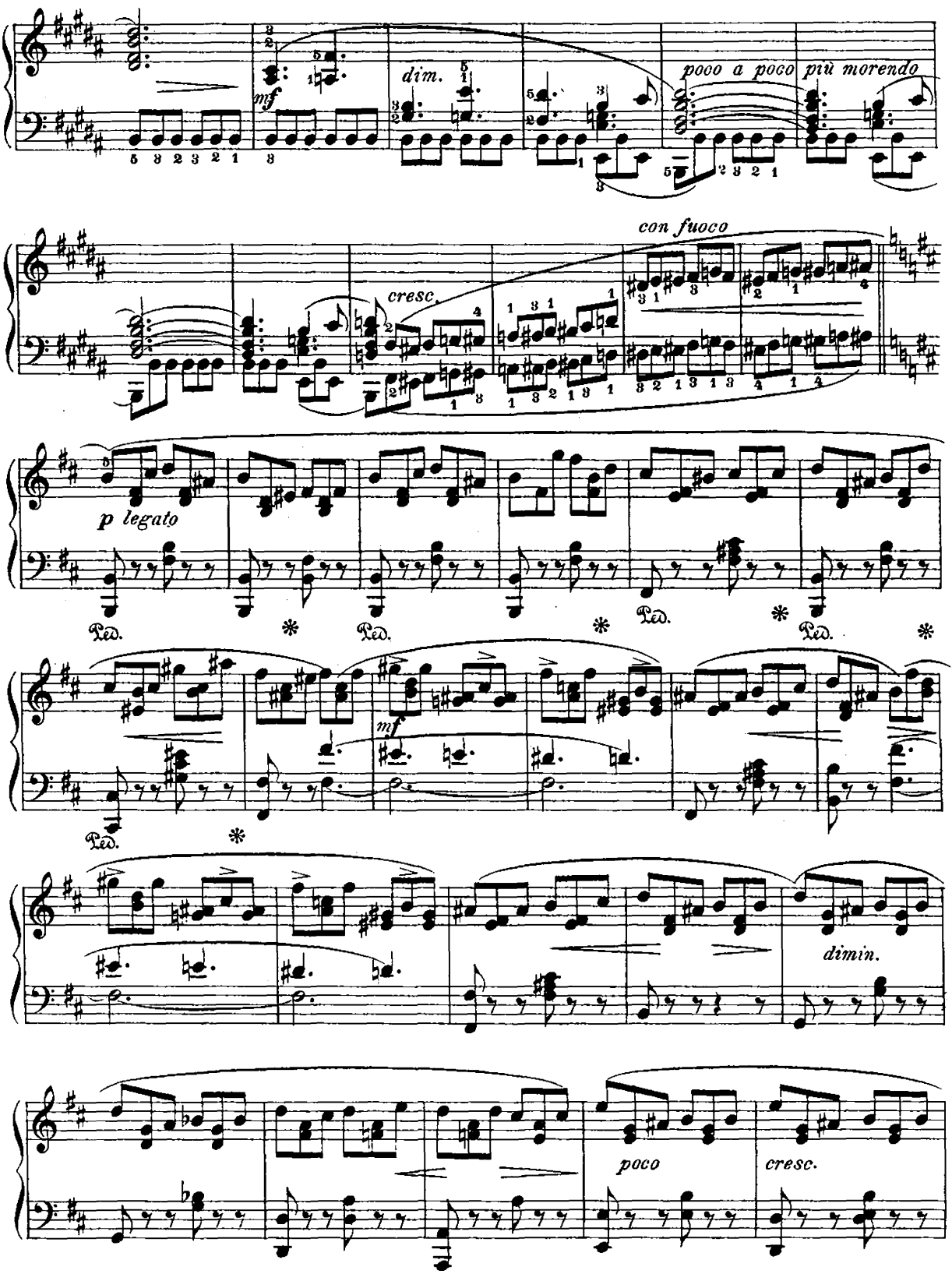
mf
dim.
pocco a poco più morendo
con fuoco
cresc.
p legato
Ped.
mf
dimin.
poco
cresc.

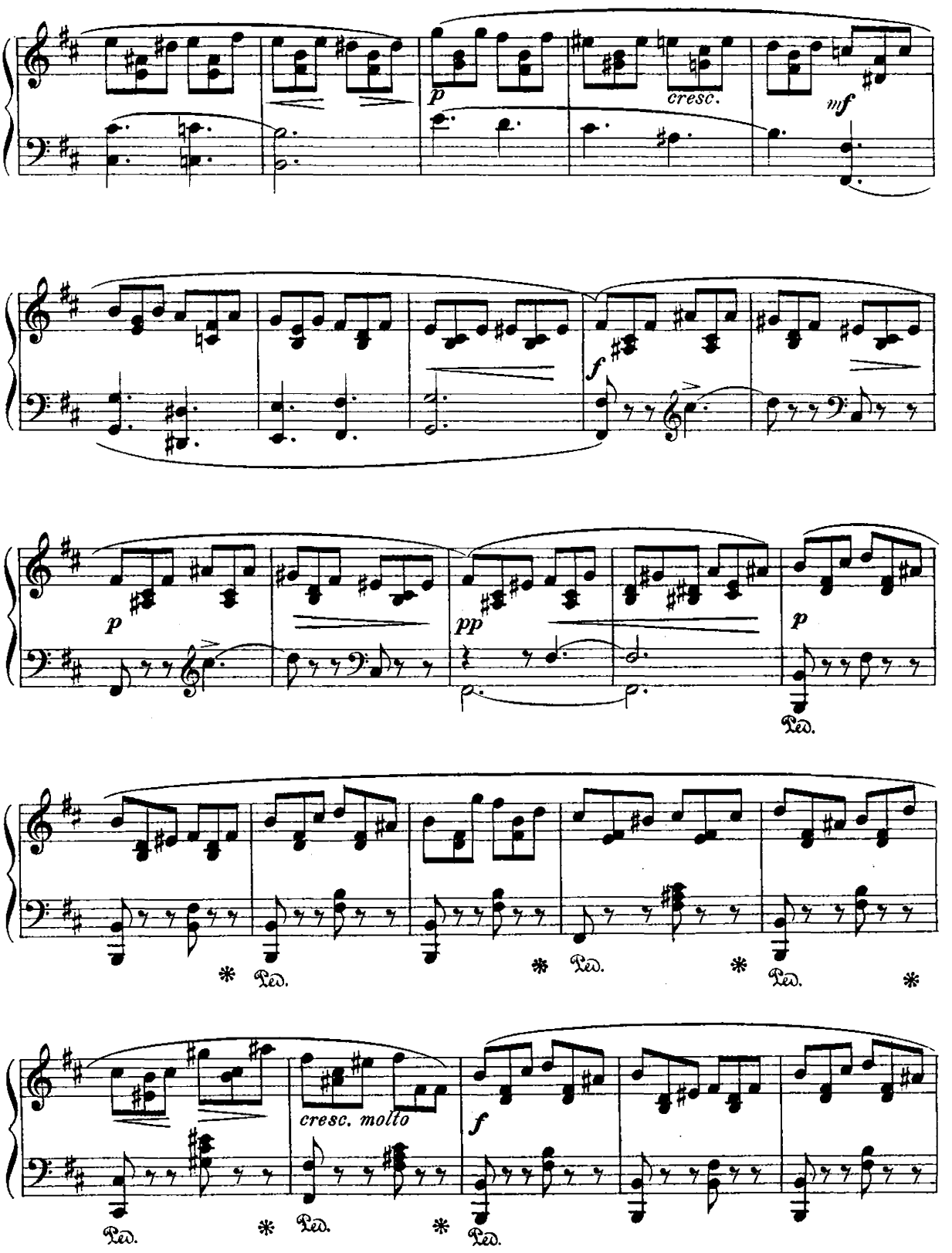
p
cresc.
mf
f
p
pp
p
Ped.
*
Ped.
*
Ped.
*
Ped.
*
cresc. molto
f
Ped.
*
Ped.
*
Ped.

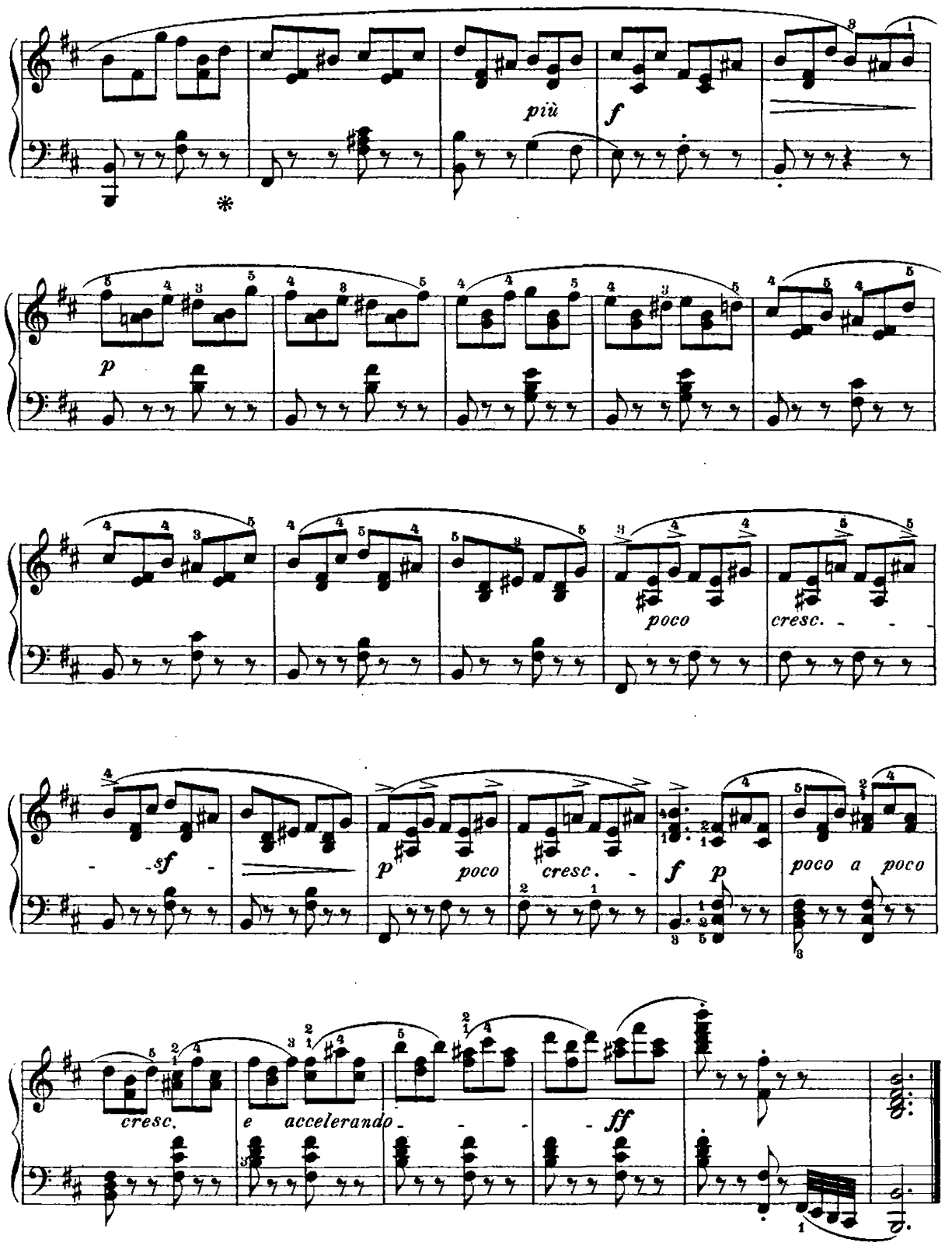
più
f
p
poco
cresc.
sf
p
poco
cresc.
f
p
poco a poco
cresc.
e accelerando
ff

Souvenir à Thalberg.

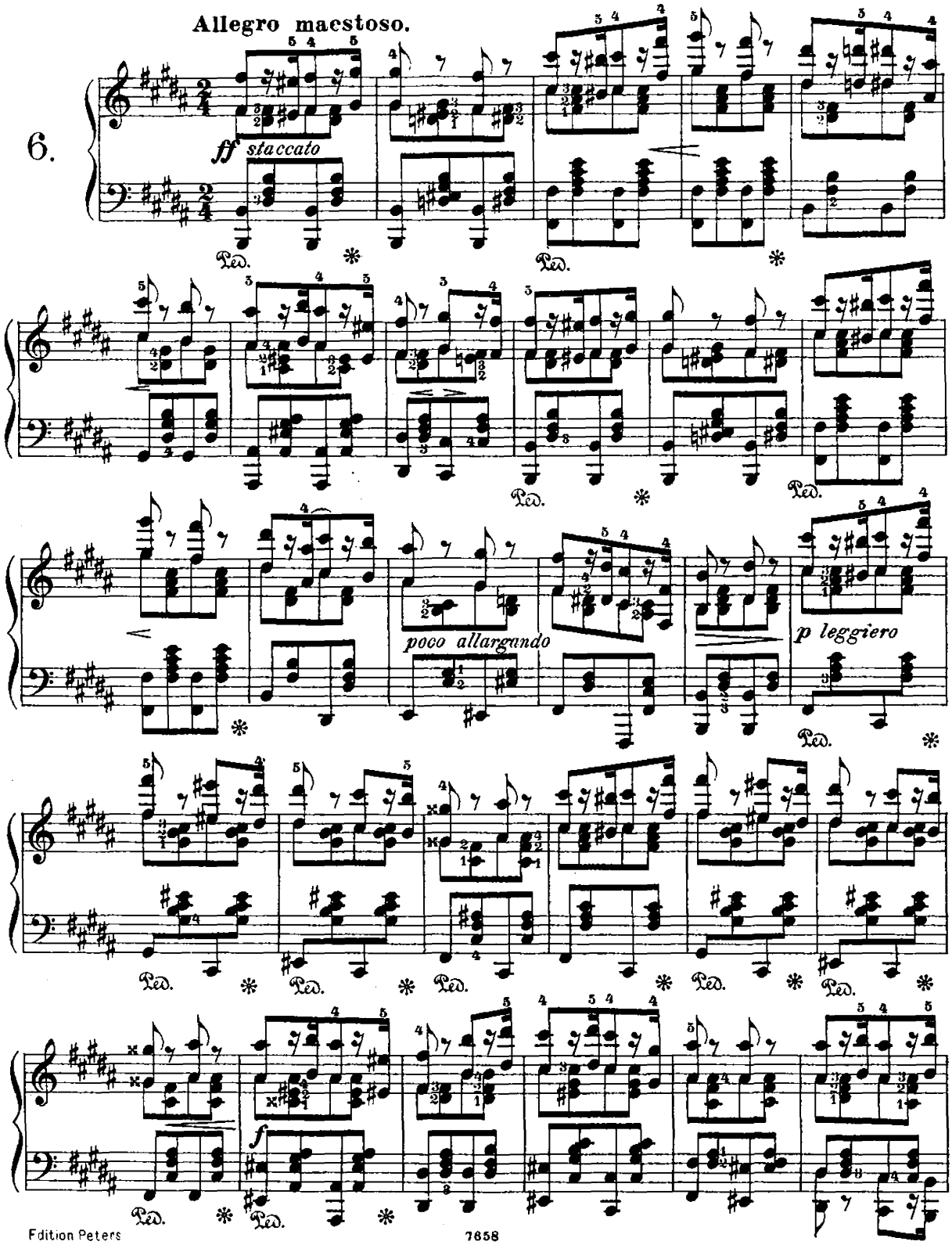

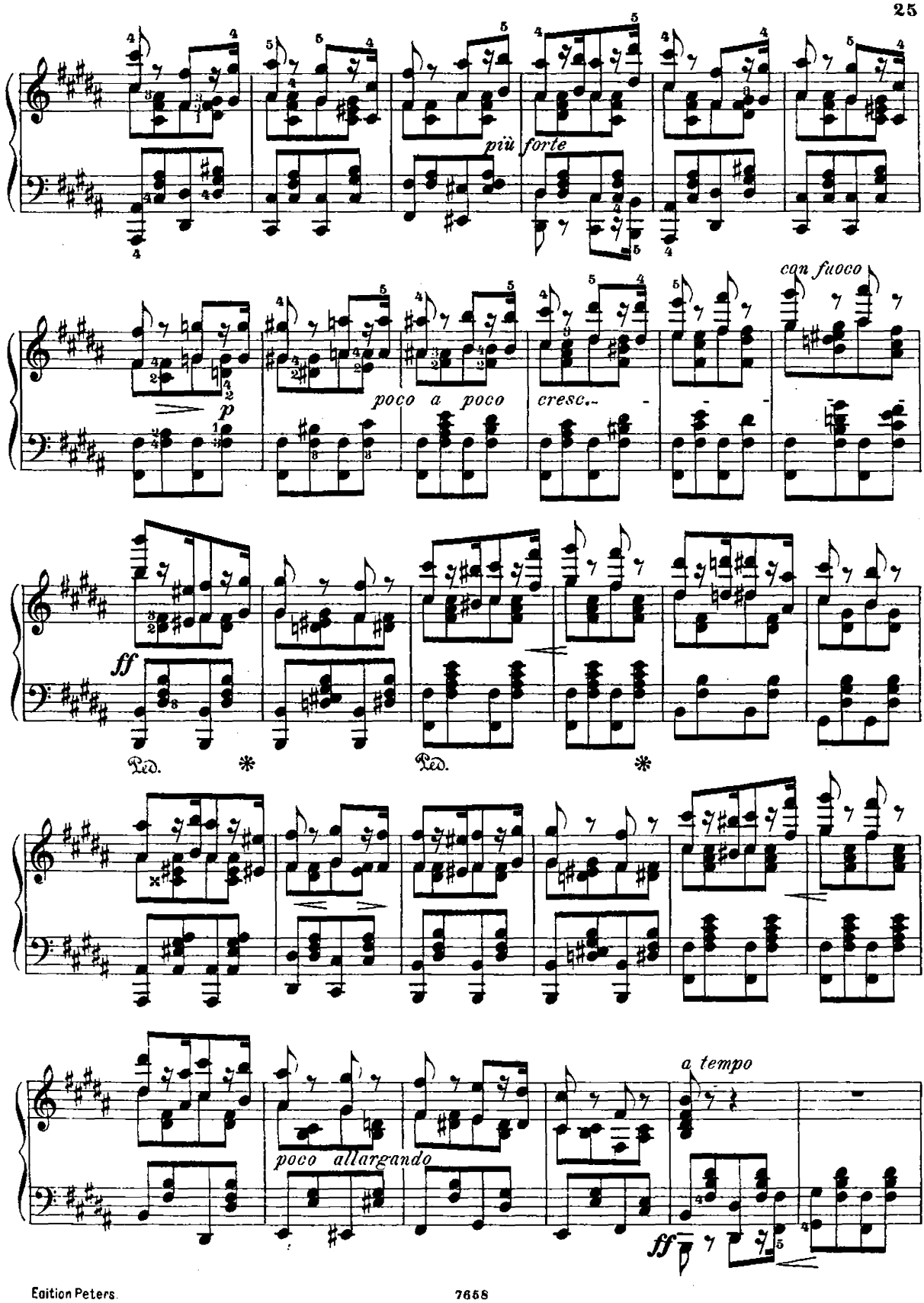
più forte
con fuoco
poco a poco
cresc.
p
ff
Ped.
*
Ped.
*
a tempo
poco allargando
ff

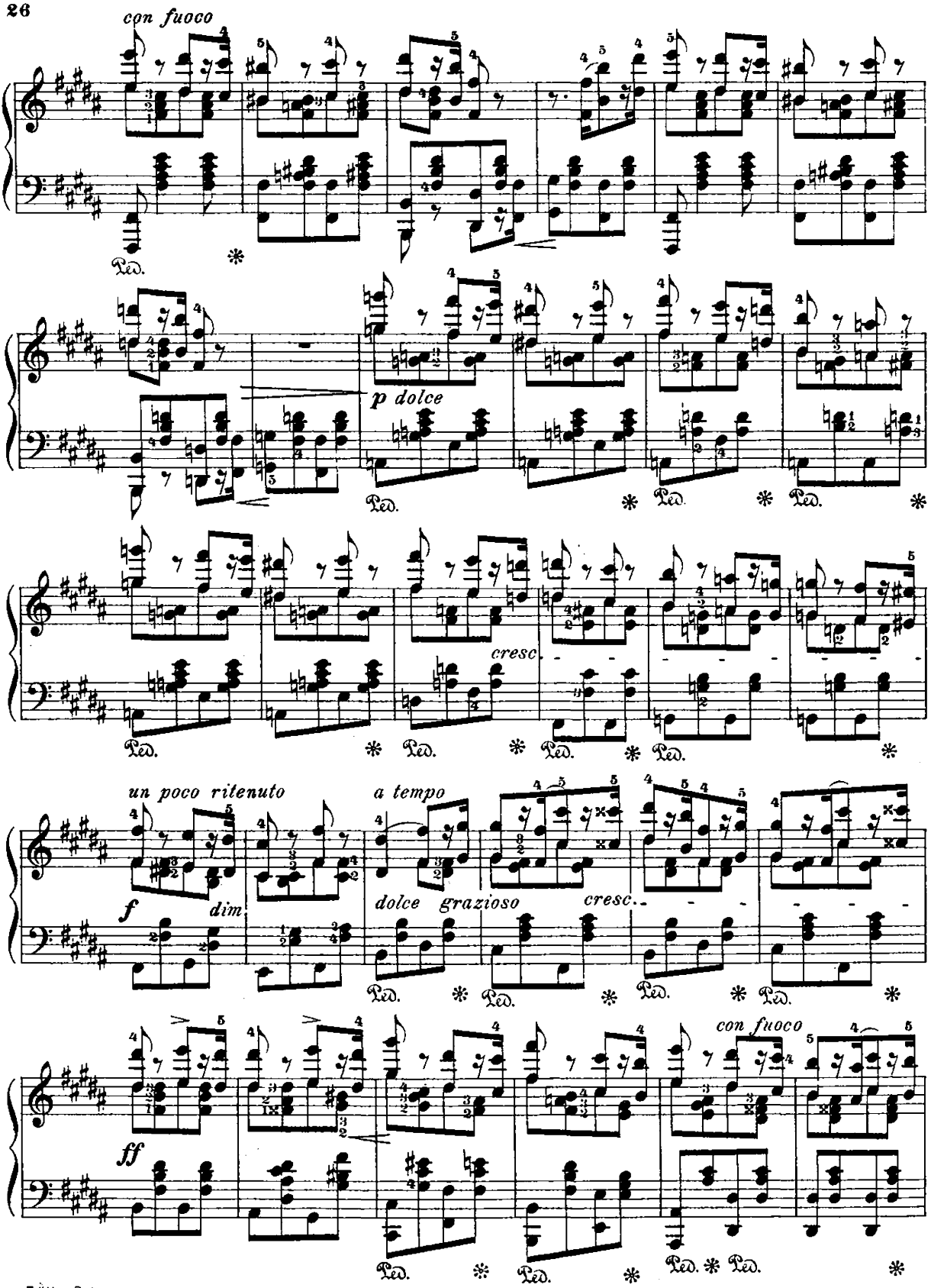
con fuoco
Ped.
p dolce
cresc.
un poco ritenuto
a tempo
f
dim
dolce grazioso
cresc.
ff
con fuoco

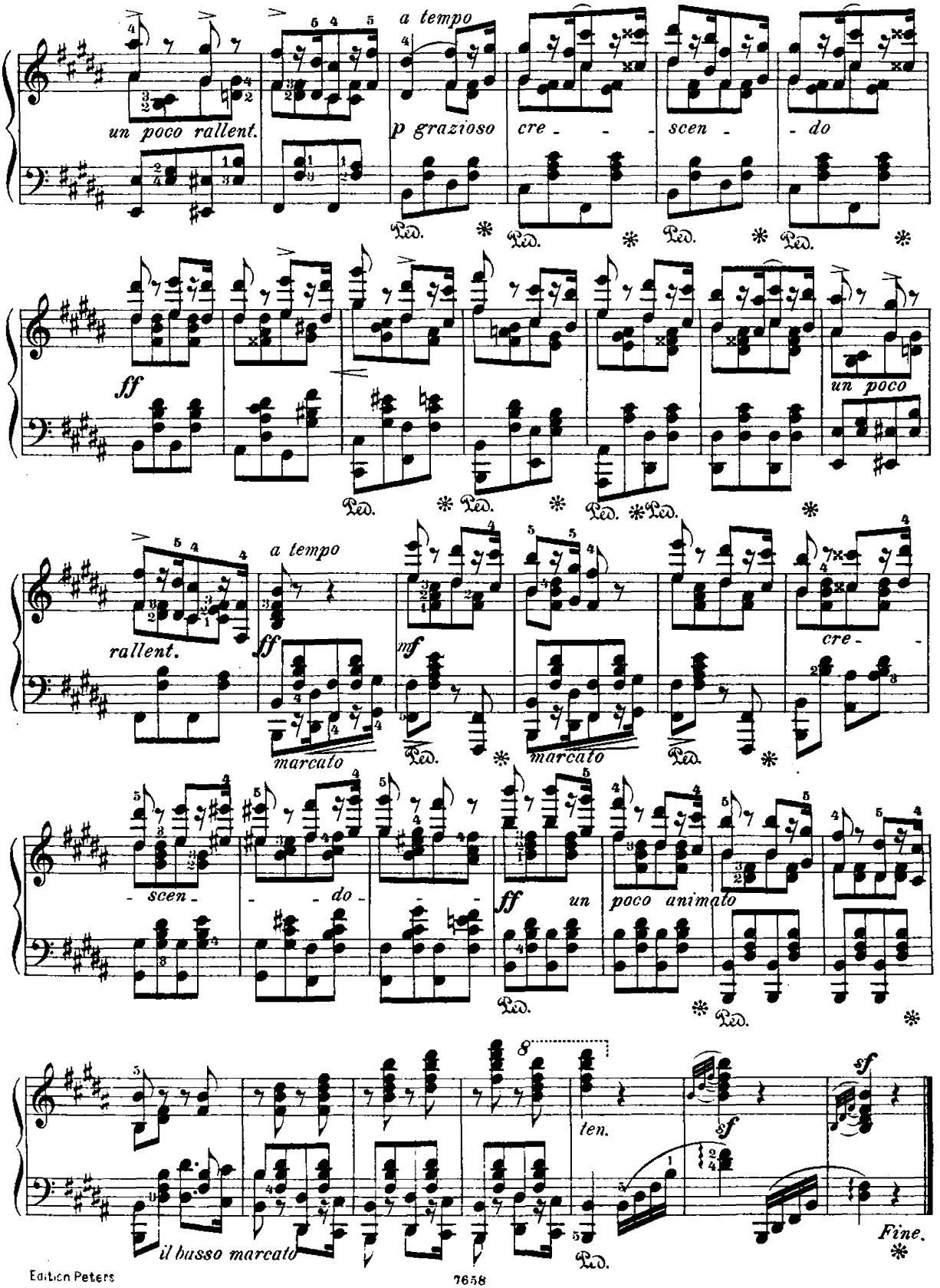
a tempo
un poco rallent.
p grazioso
cre - - scen - do
ff
un poco
rallent.
a tempo
ff
marcato
mf
marcato
cre -
- scen - - do - - -
ff
un poco animato
il basso marcato
ten.
sf
sf
Fine.