Twenty-five Studies

For developing a sense for musical rhythm and expression.
(Pour former au sentiment du rhythme et à l'expression.)

Allegretto. (♩ = 80.)

STEPHEN HELLER. Op. 47, Book 1.

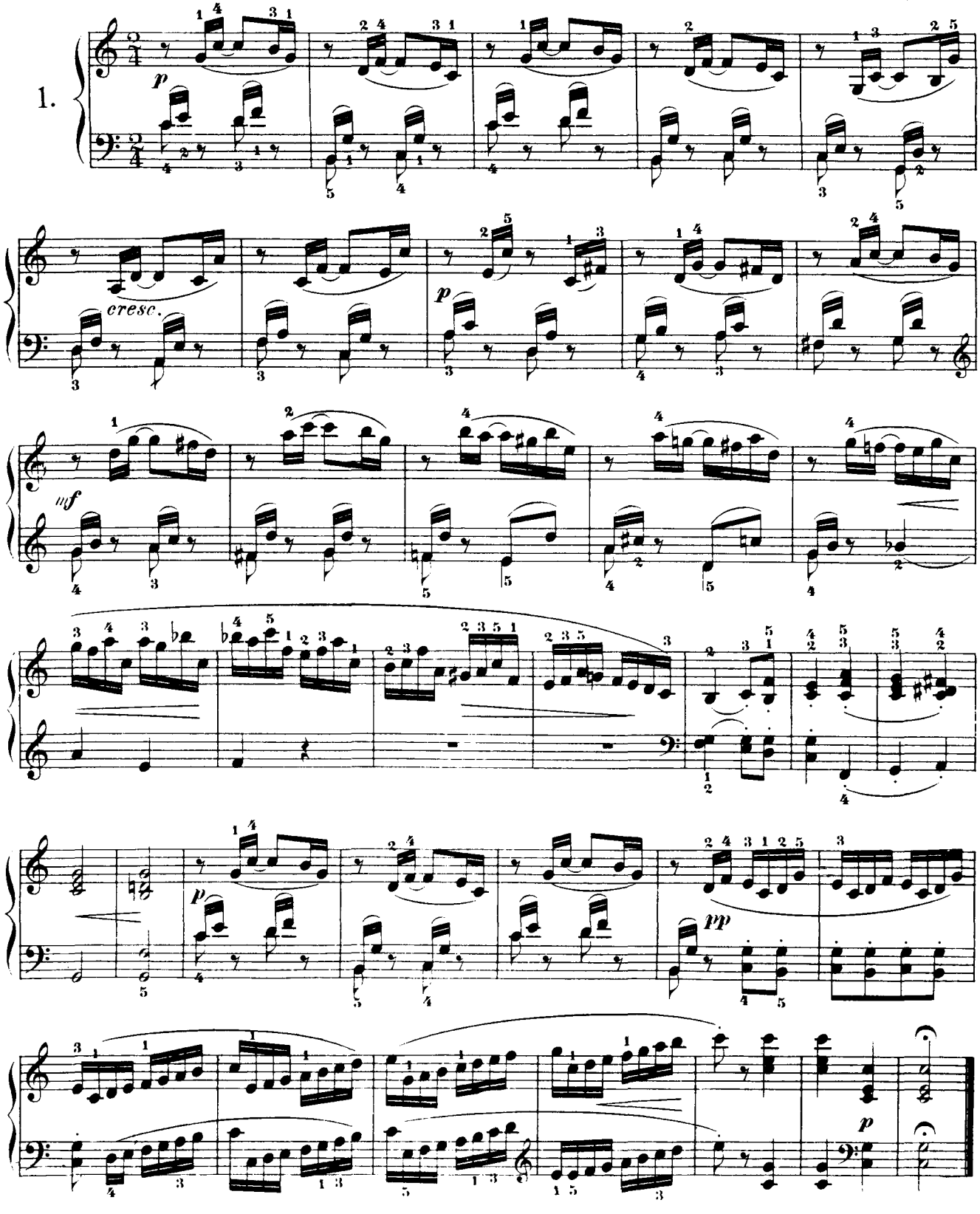

Andante. (♩. = 56.)

2.

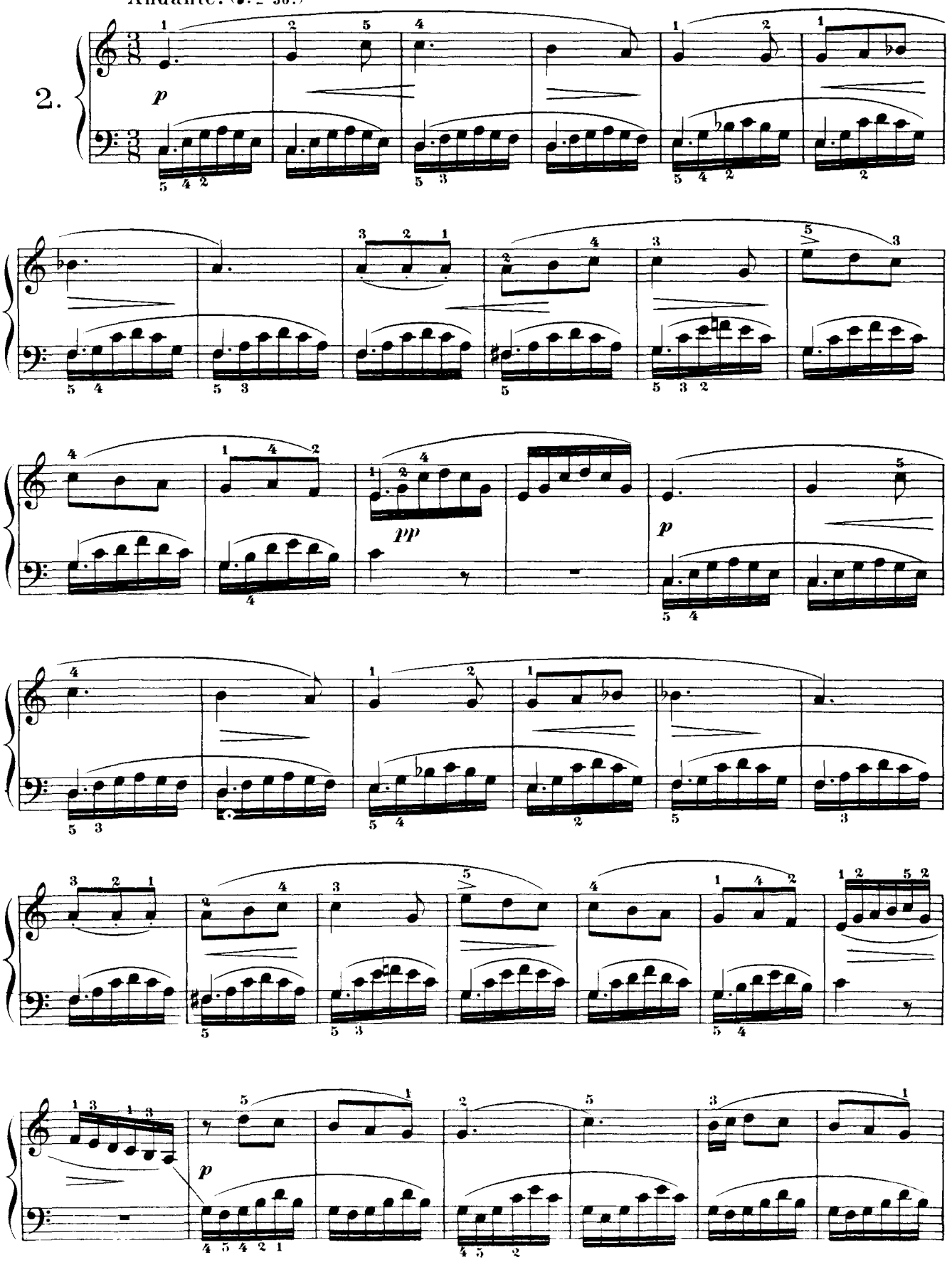

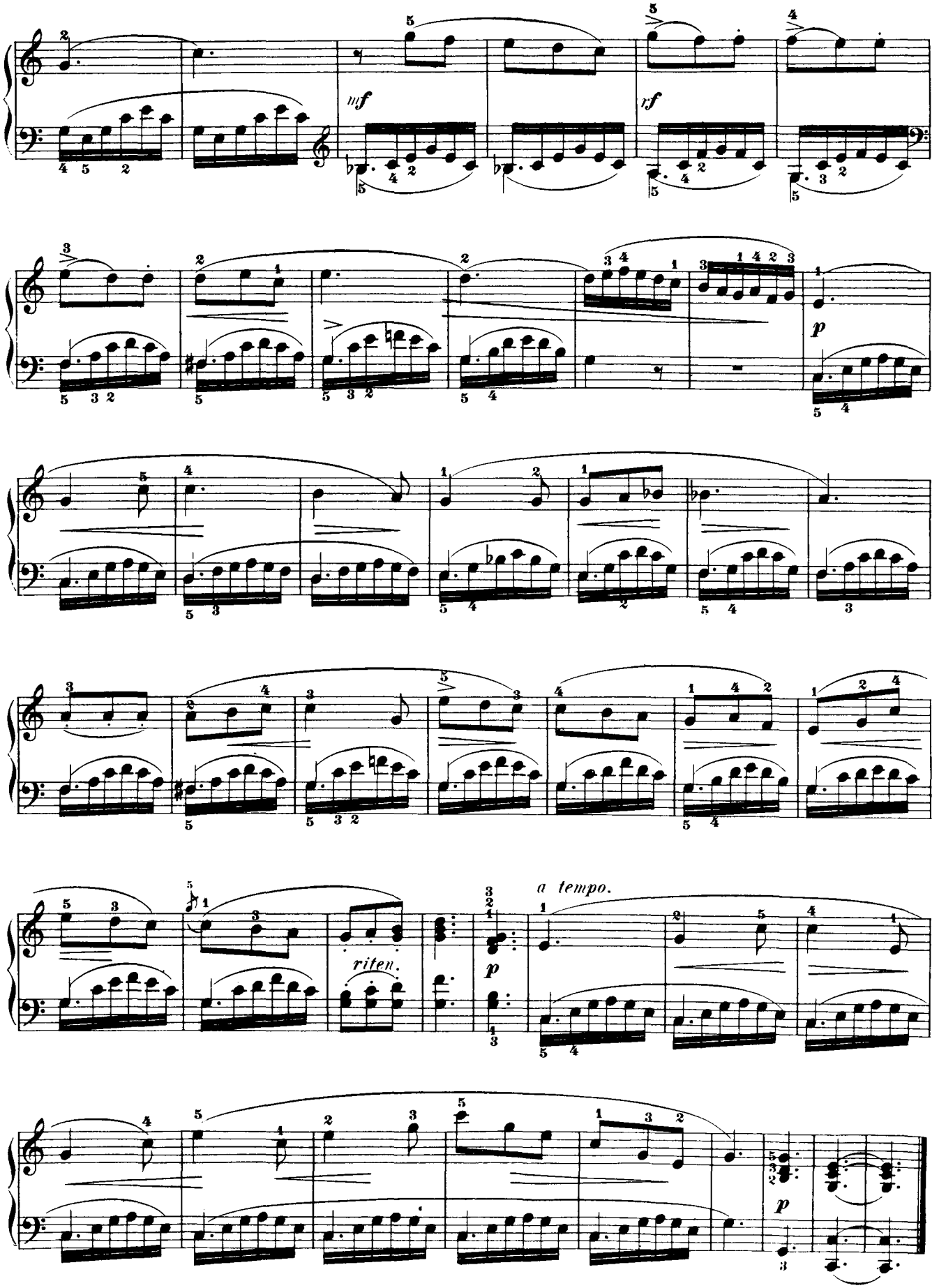
mf
rf
p
riten.
a tempo.
p

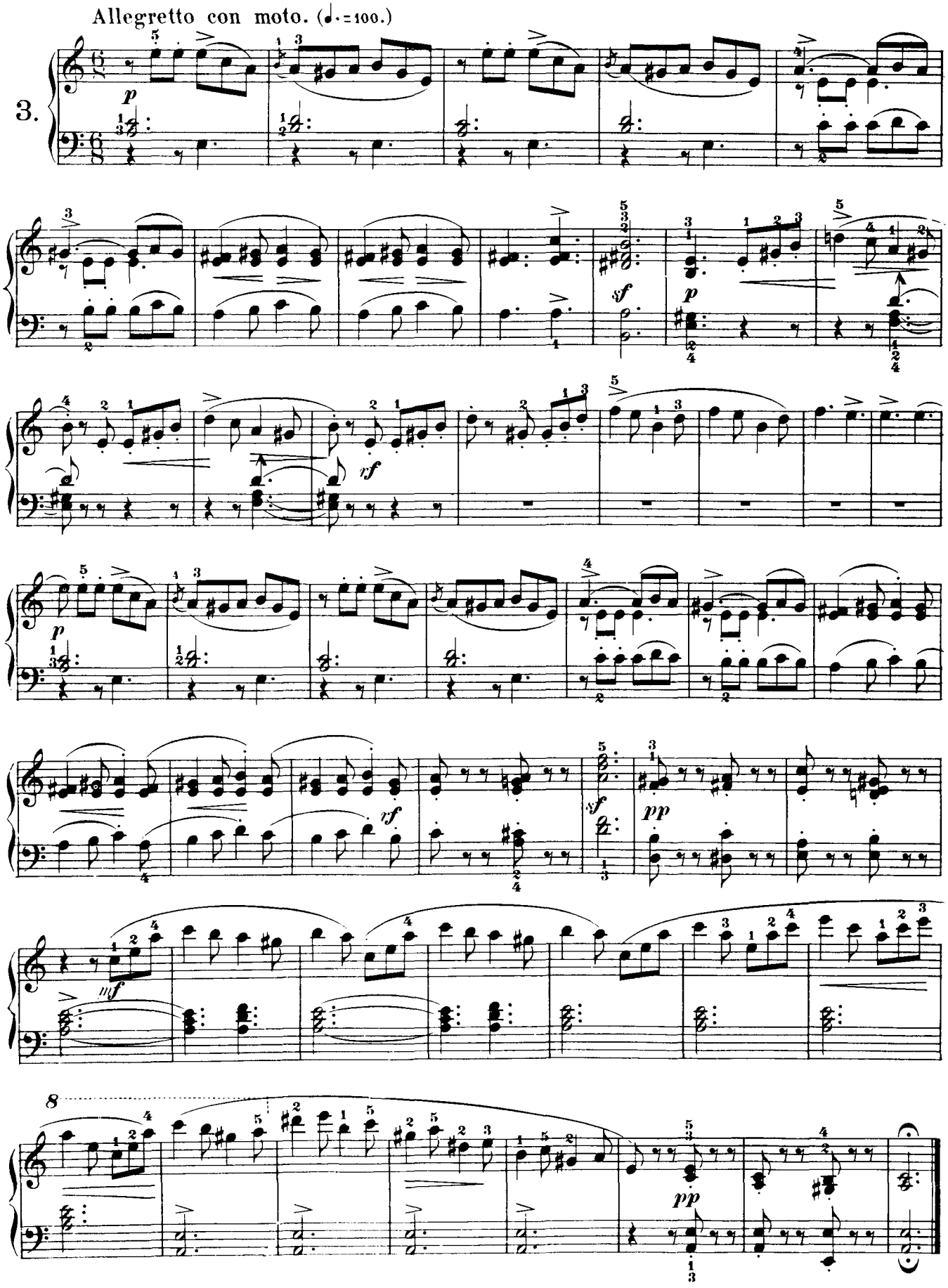
Allegretto con moto. (♩.=100.)
3.
p
sf
p
rf
p
rf
sf
pp
mf
8
pp

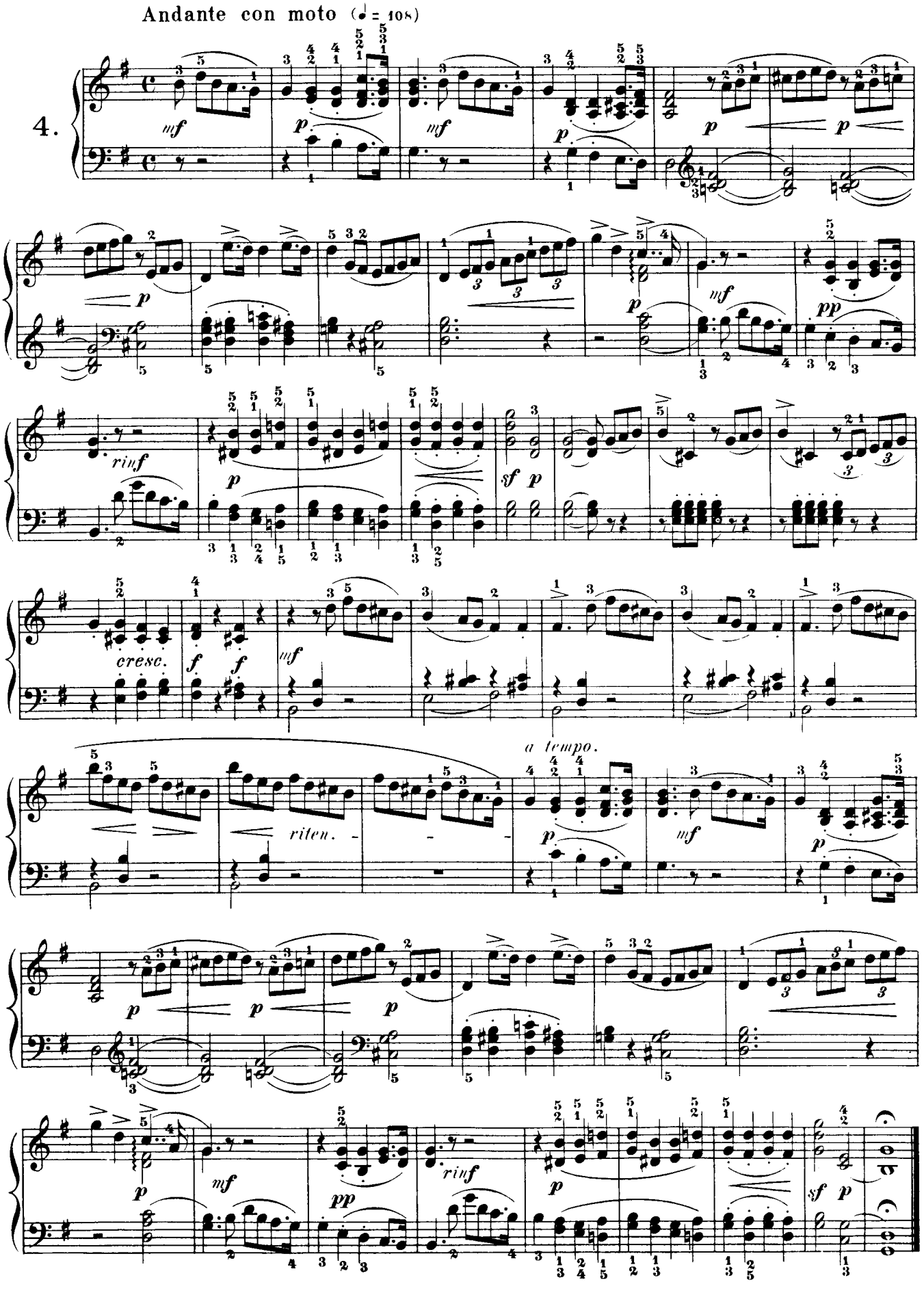
Andante con moto (♩ = 108)
4.
mf
p
mf
p
p
p
p
mf
pp
rinf
p
sf p
cresc.
f
f
mf
a tempo.
riten.
p
mf
p
p
p
p
mf
pp
rinf
p
sf p

Allegretto poco agitato. (♩ = 126.)

5.

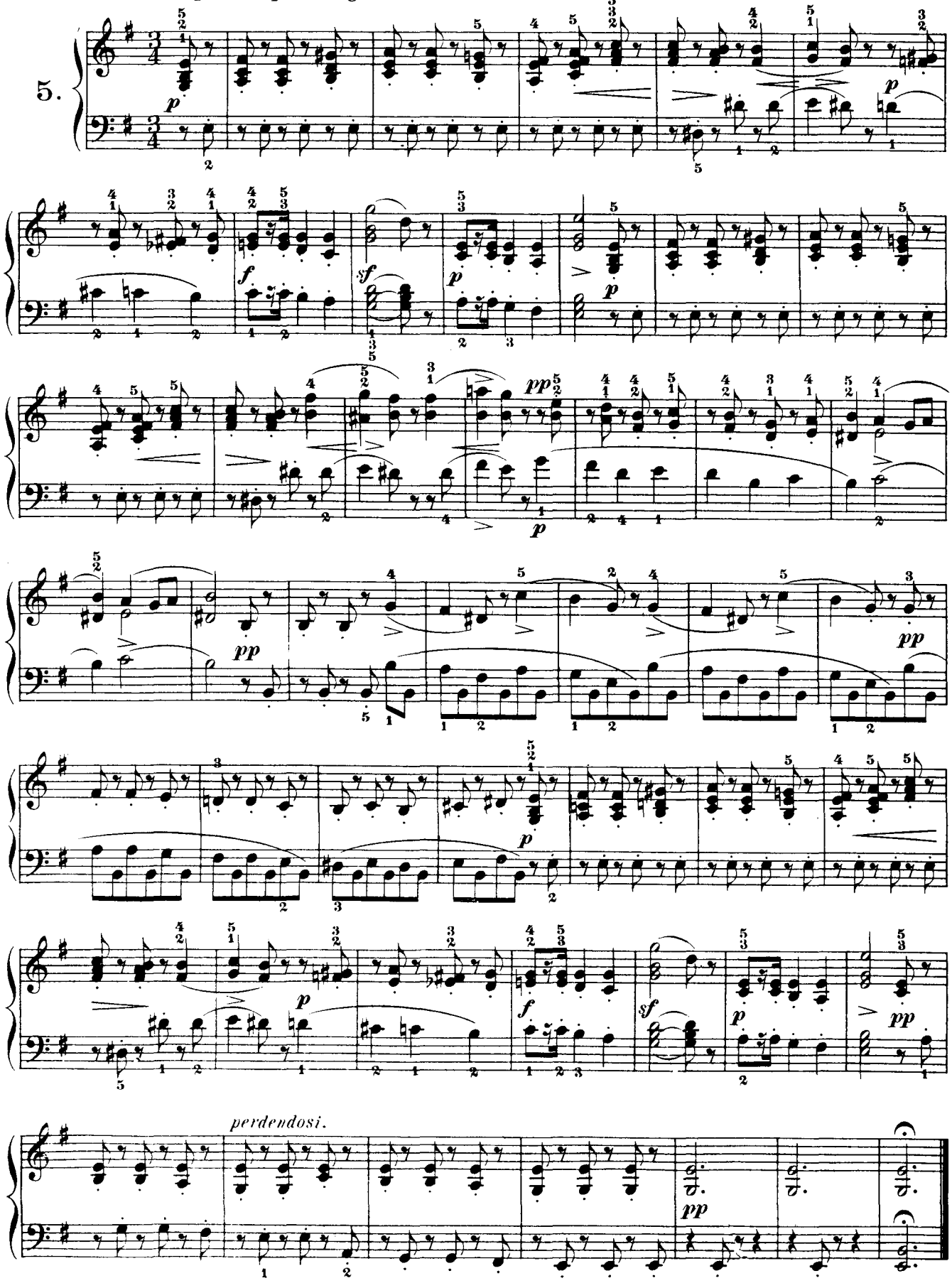

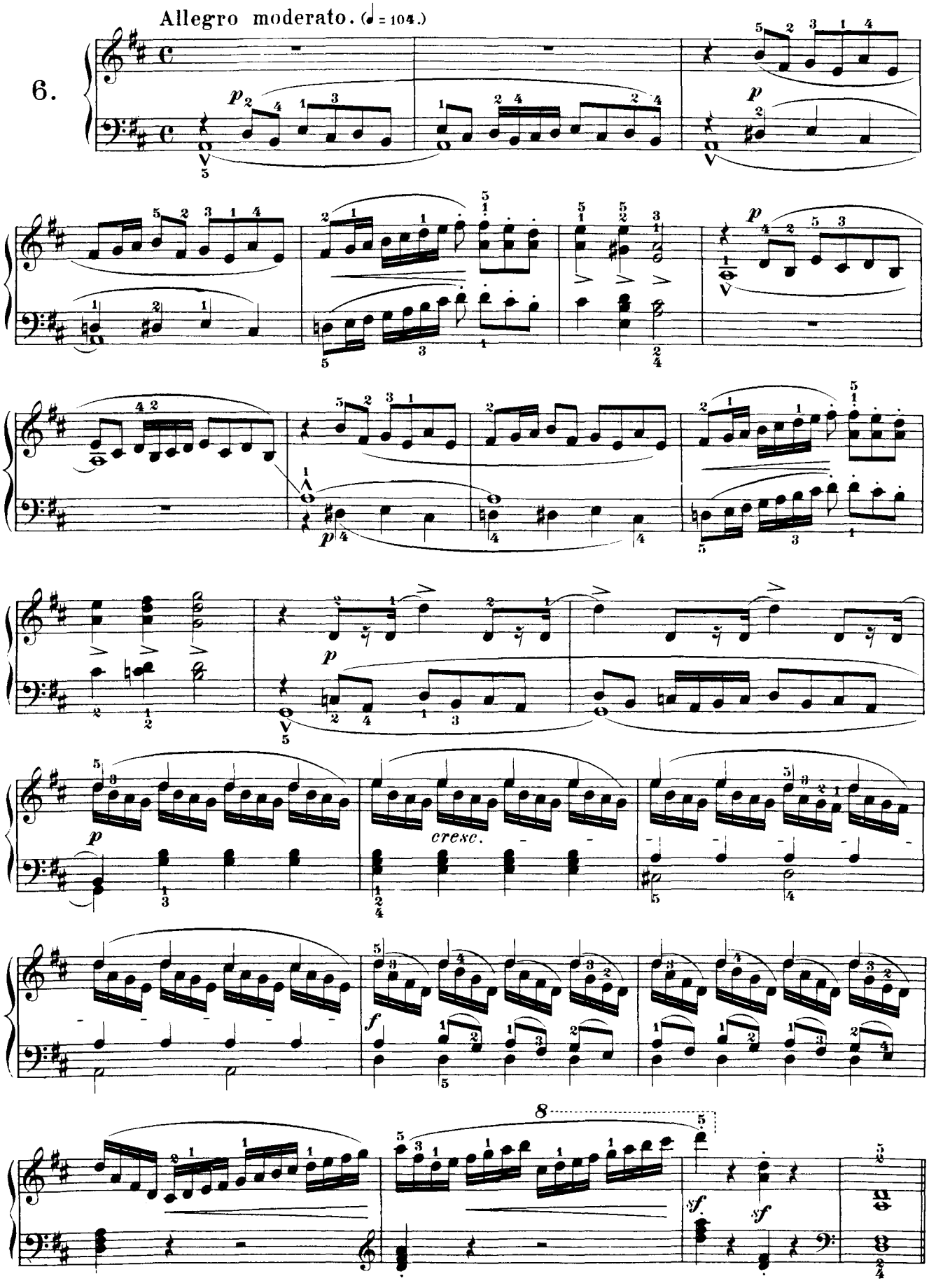
Allegro moderato. (♩ = 104.)
6.
p
cresc.
f
sf
sf

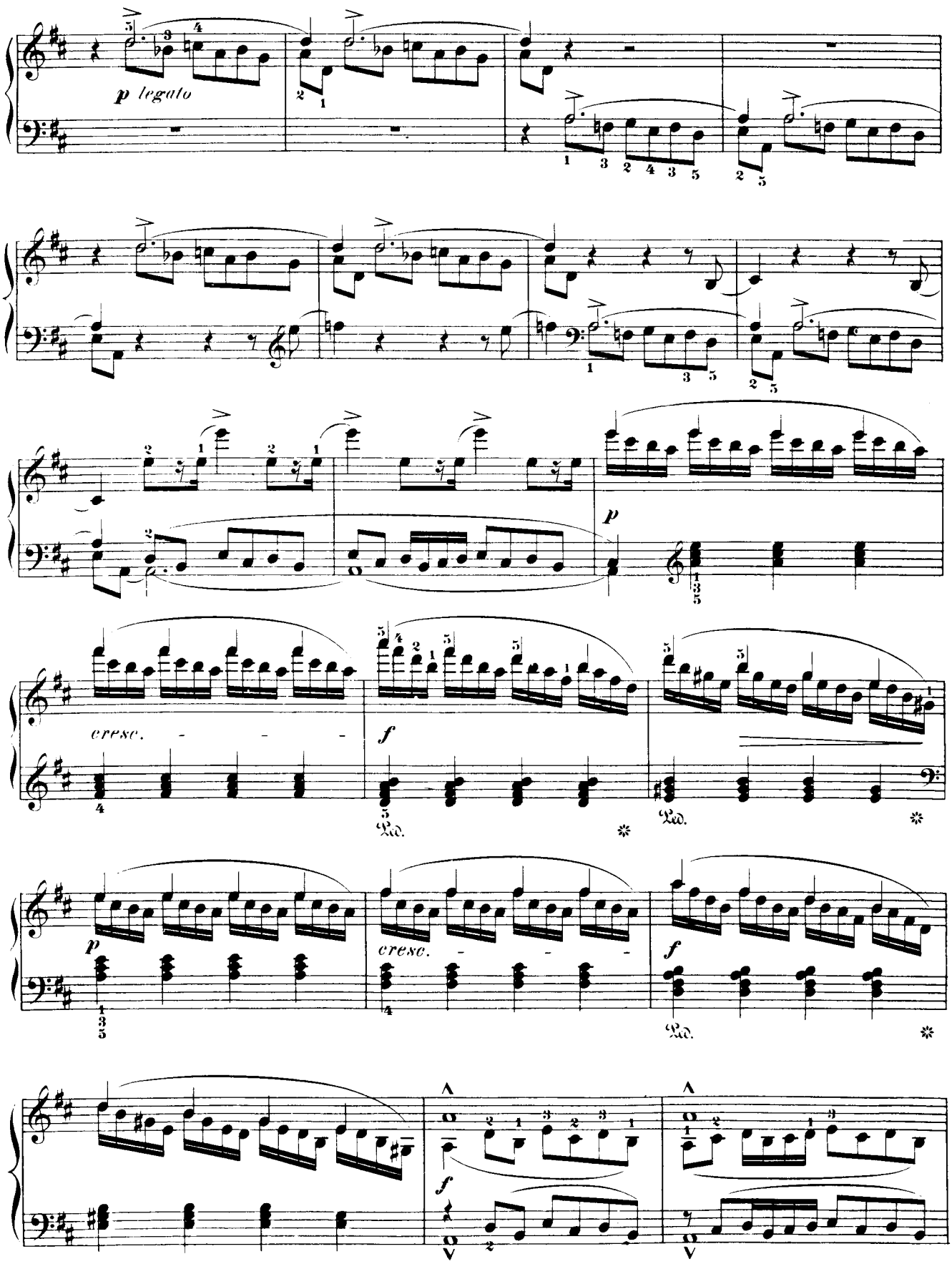
p legato
cresc.
f
Ped.
p
cresc.
f
Ped.
f

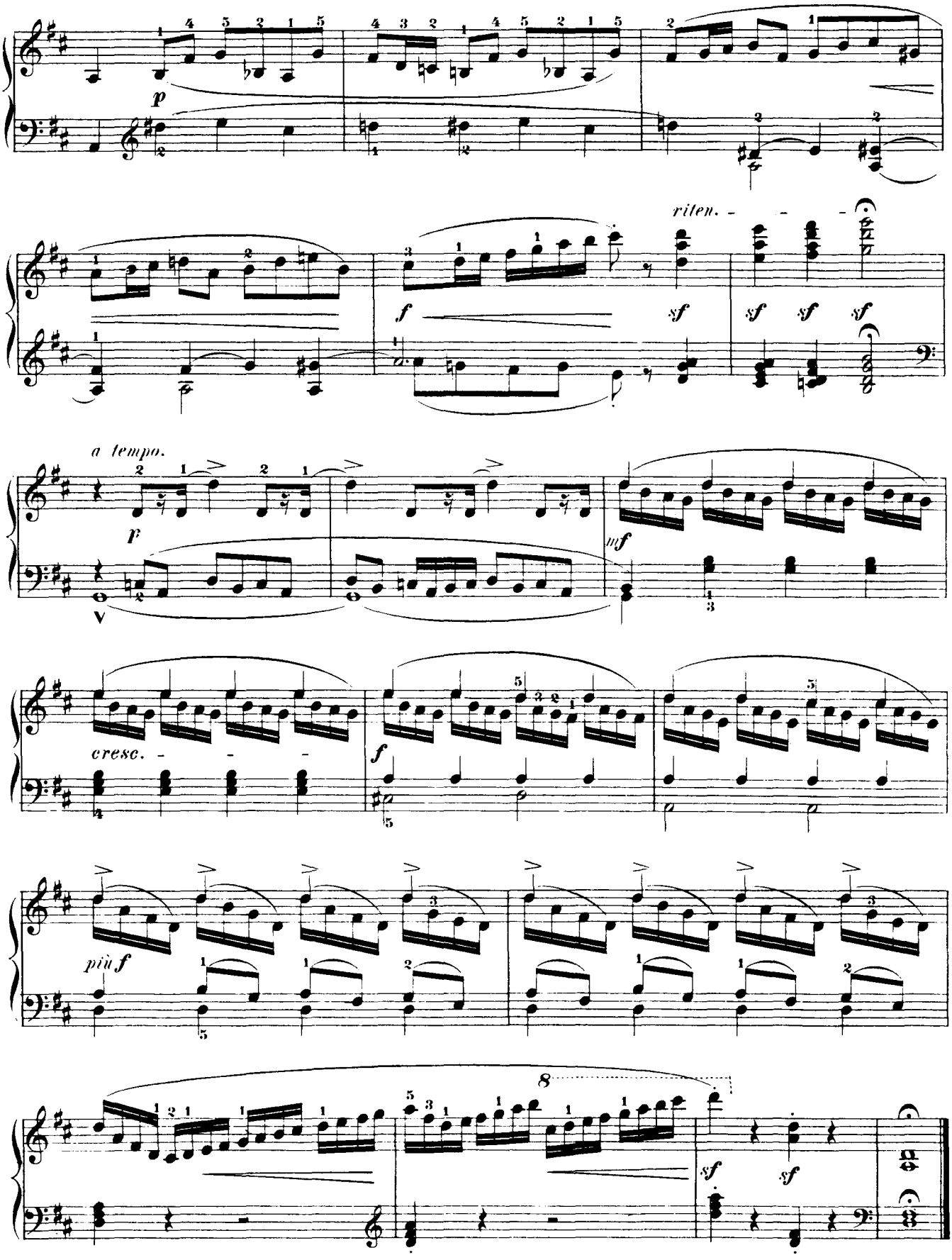
p
riten.
f
sf
sf
sf
sf
a tempo.
p
mf
cresc.
f
più f
8
sf
sf

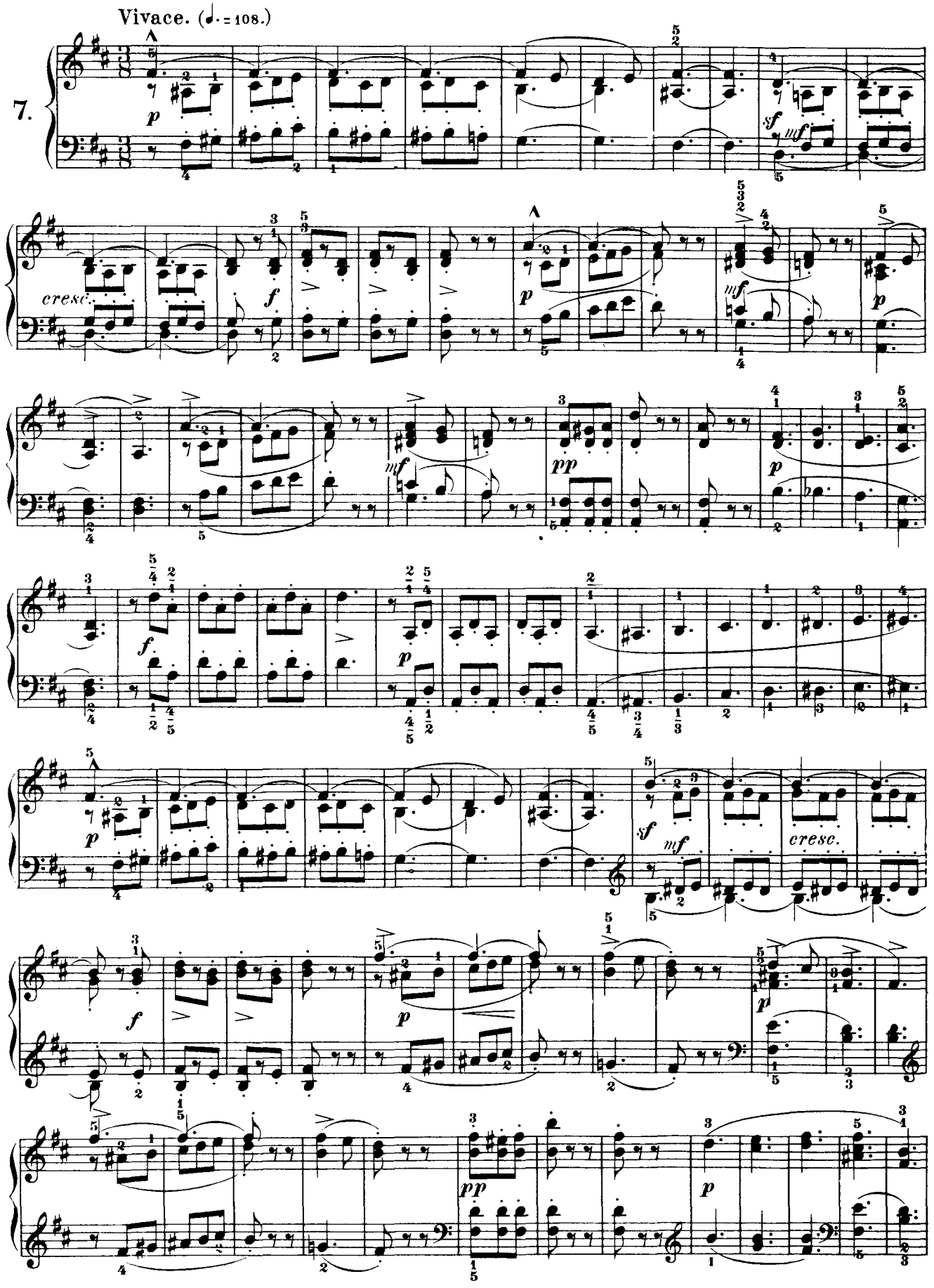
Vivace. (♩. = 108.)
7.
cresc.
cresc.

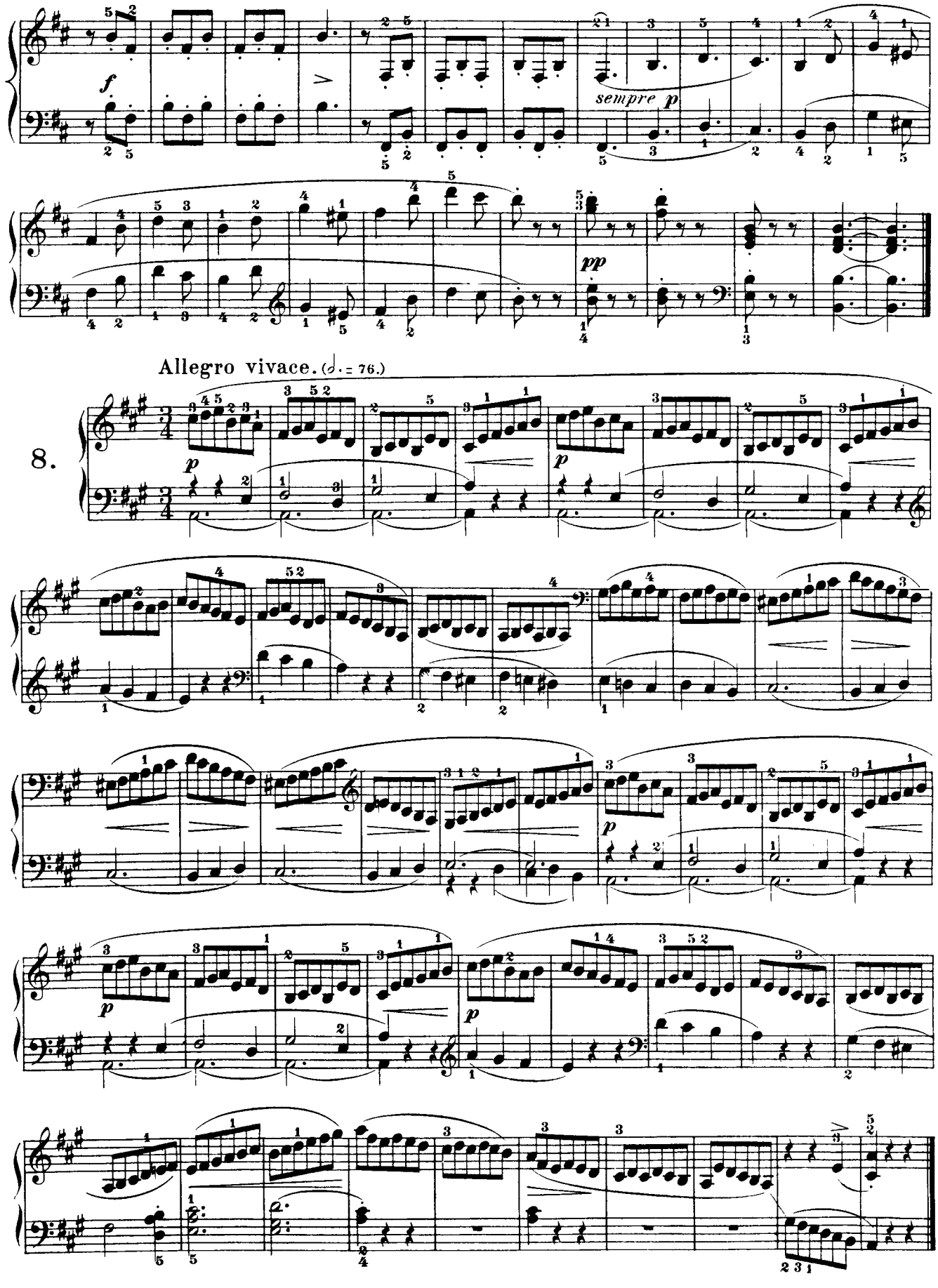
sempre p
pp
Allegro vivace. (♩. = 76.)
8.
p
p
p
p

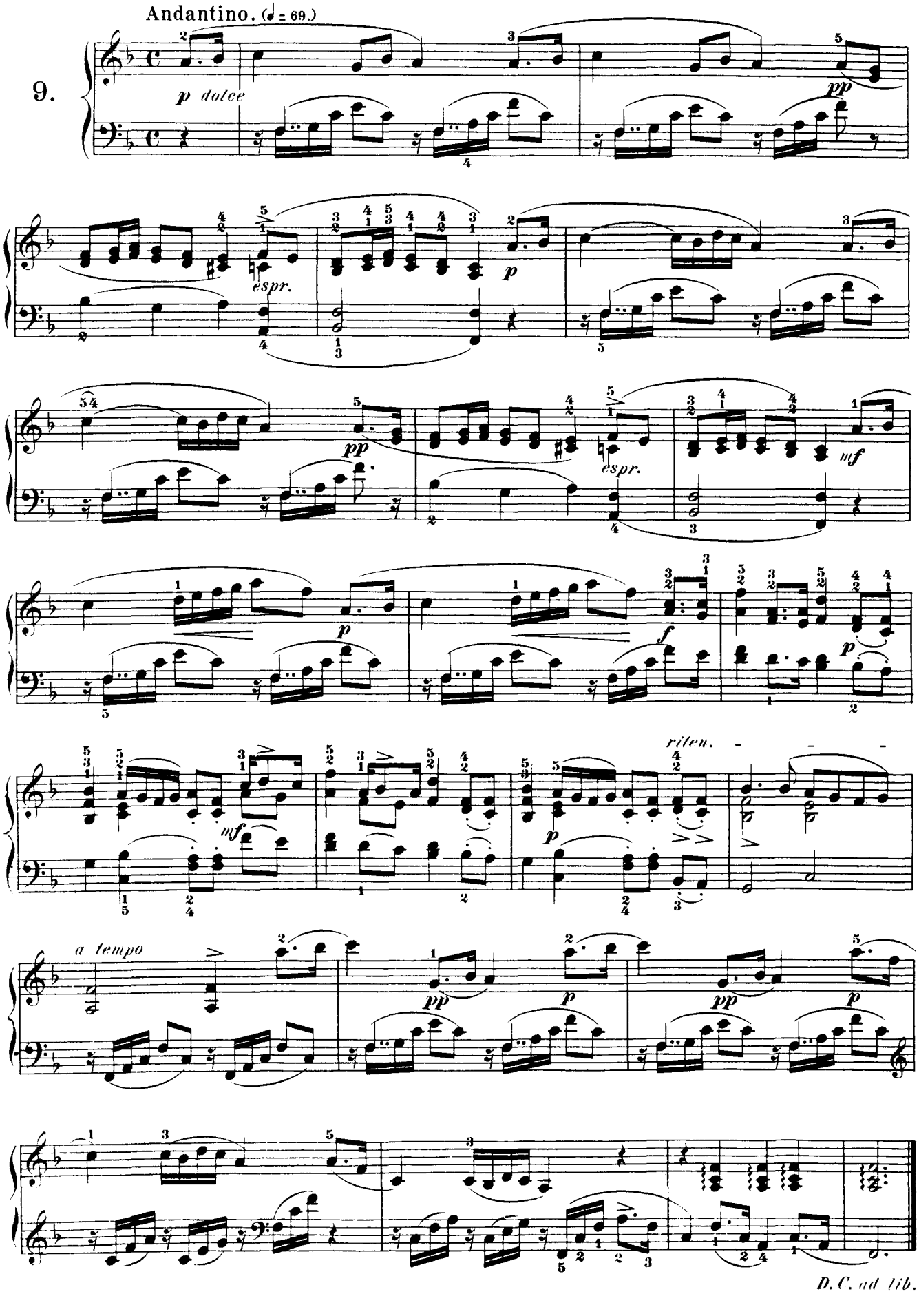
Andantino. (♩ = 69.)
9.
p dolce
pp
espr.
p
pp
espr.
mf
p
f
p
mf
riten.
p
a tempo
pp
p
pp
p
D. C. ad lib.

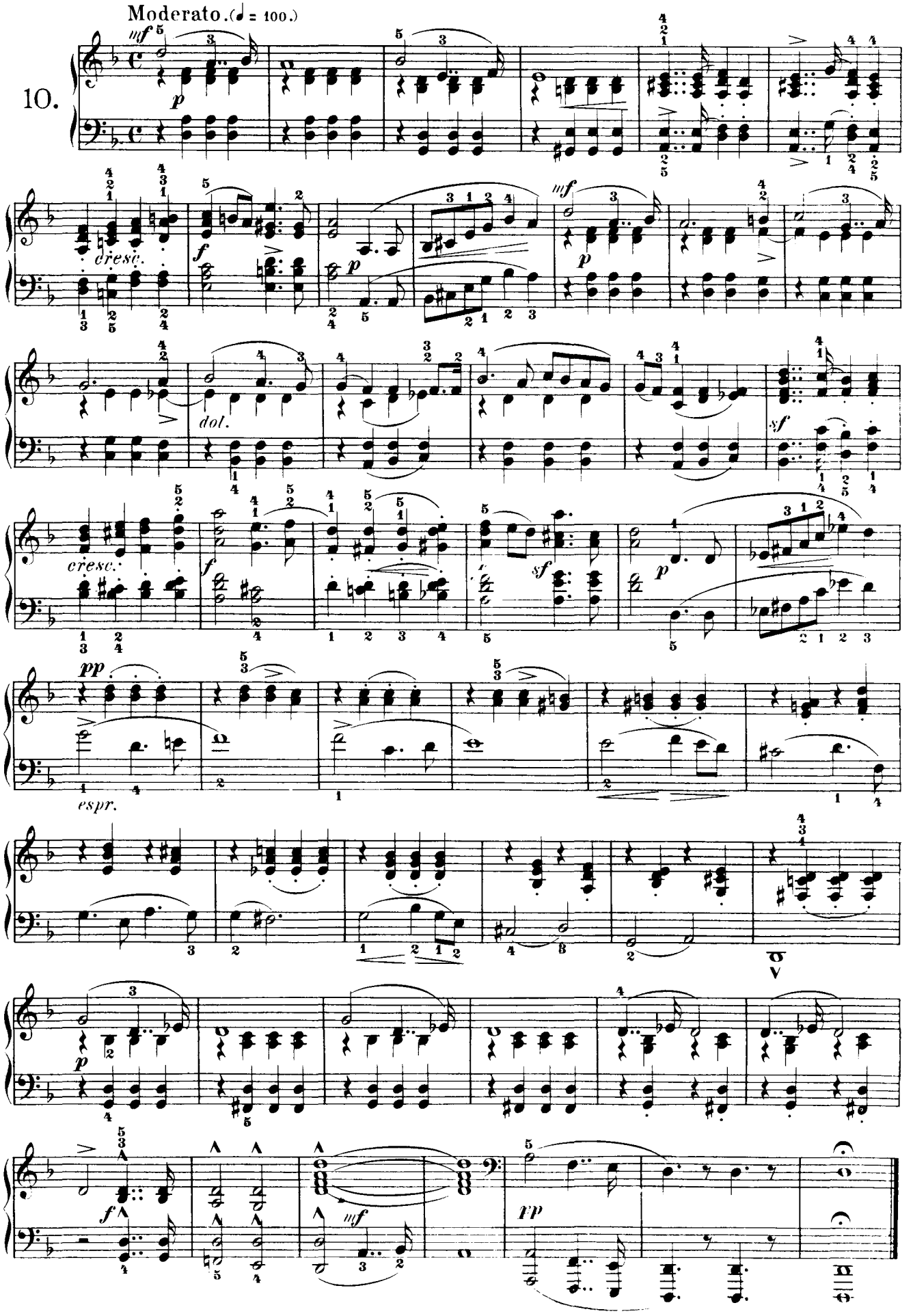
Moderato. (♩ = 100.)
10.
cresc.
dol.
espr.

Molto vivo. (𝅗𝅥 = 84.)

11.

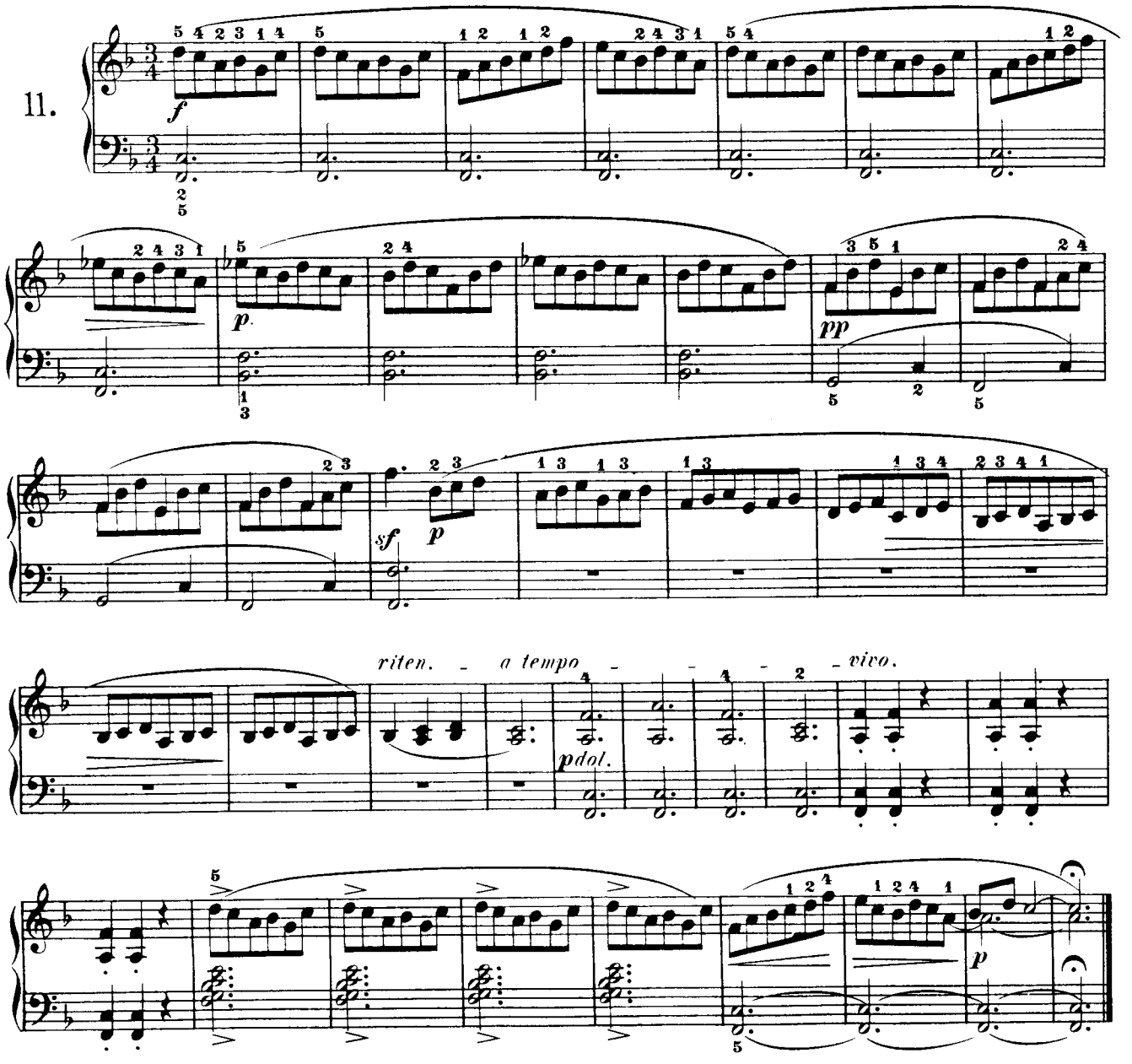

Assai vivo e giocoso. (♩ = 192.)

12.

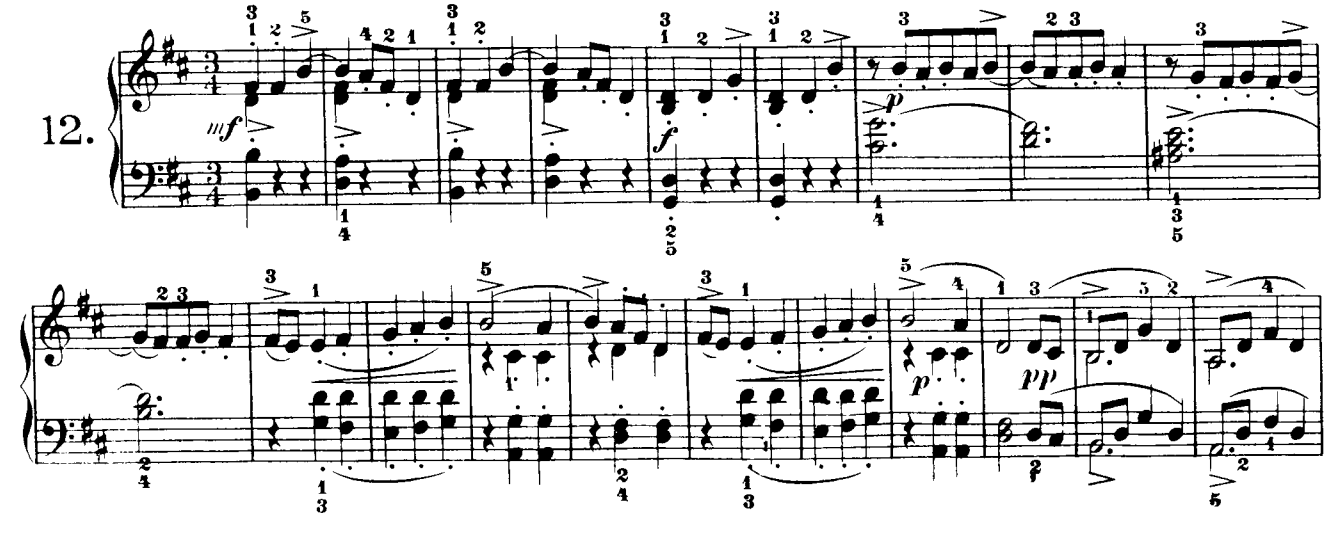

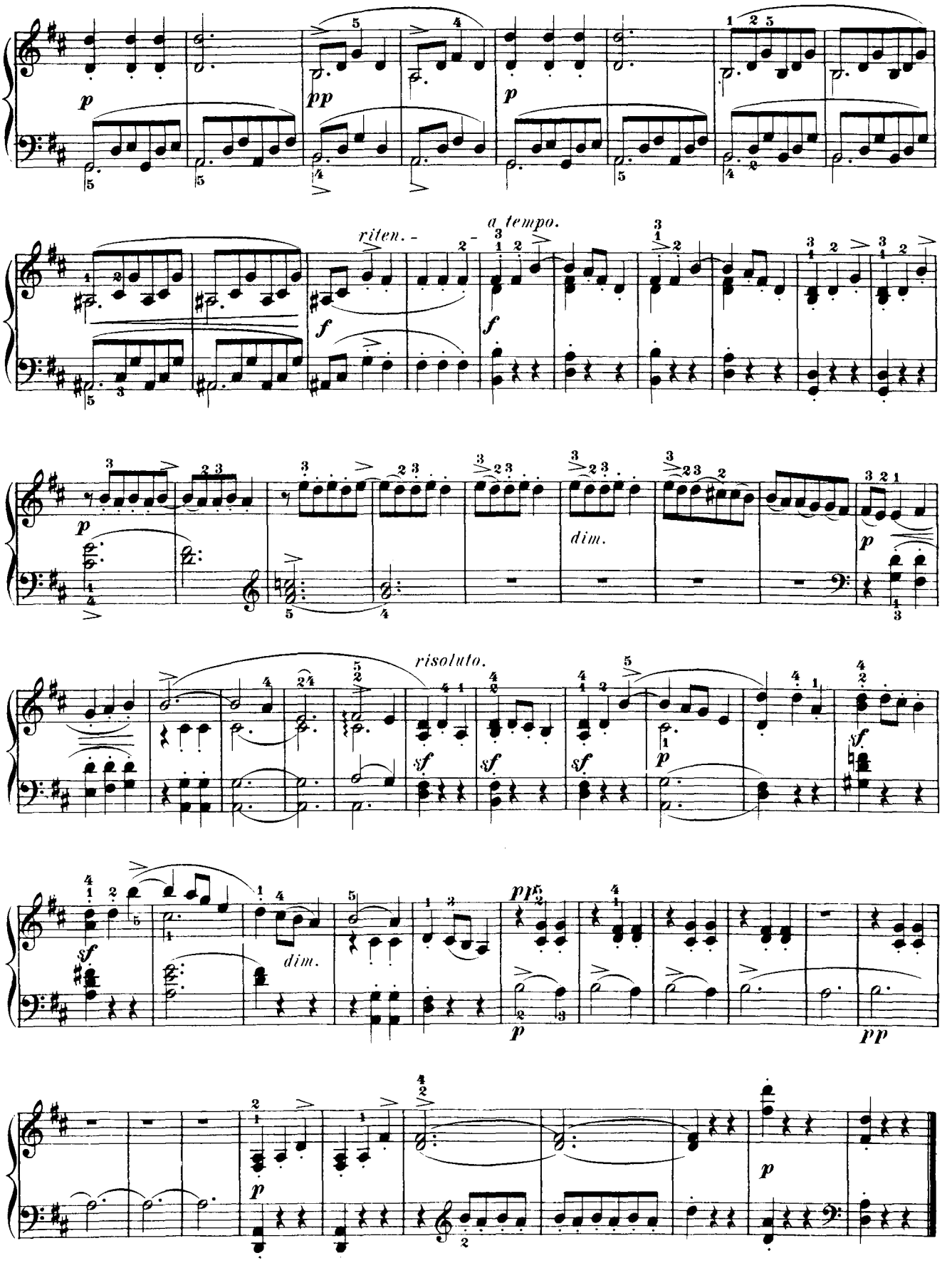
p
pp
p
riten. -
a tempo.
f
f
p
dim.
p
risoluto.
sf
sf
sf
p
sf
sf
dim.
pp
p
pp
p

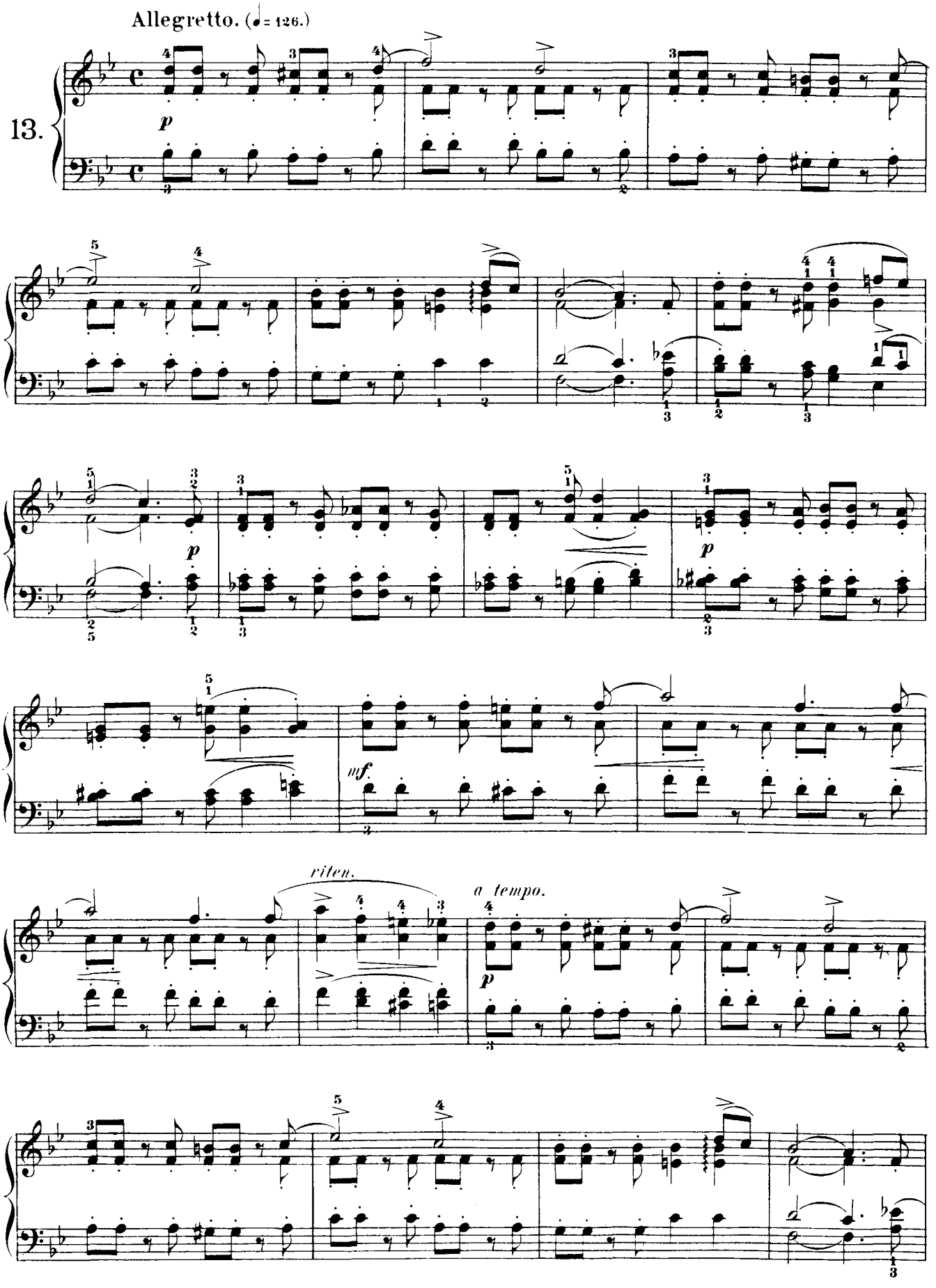
Allegretto. (♩= 126.)
13.
p
p
p
mf.
riten.
a tempo.
p

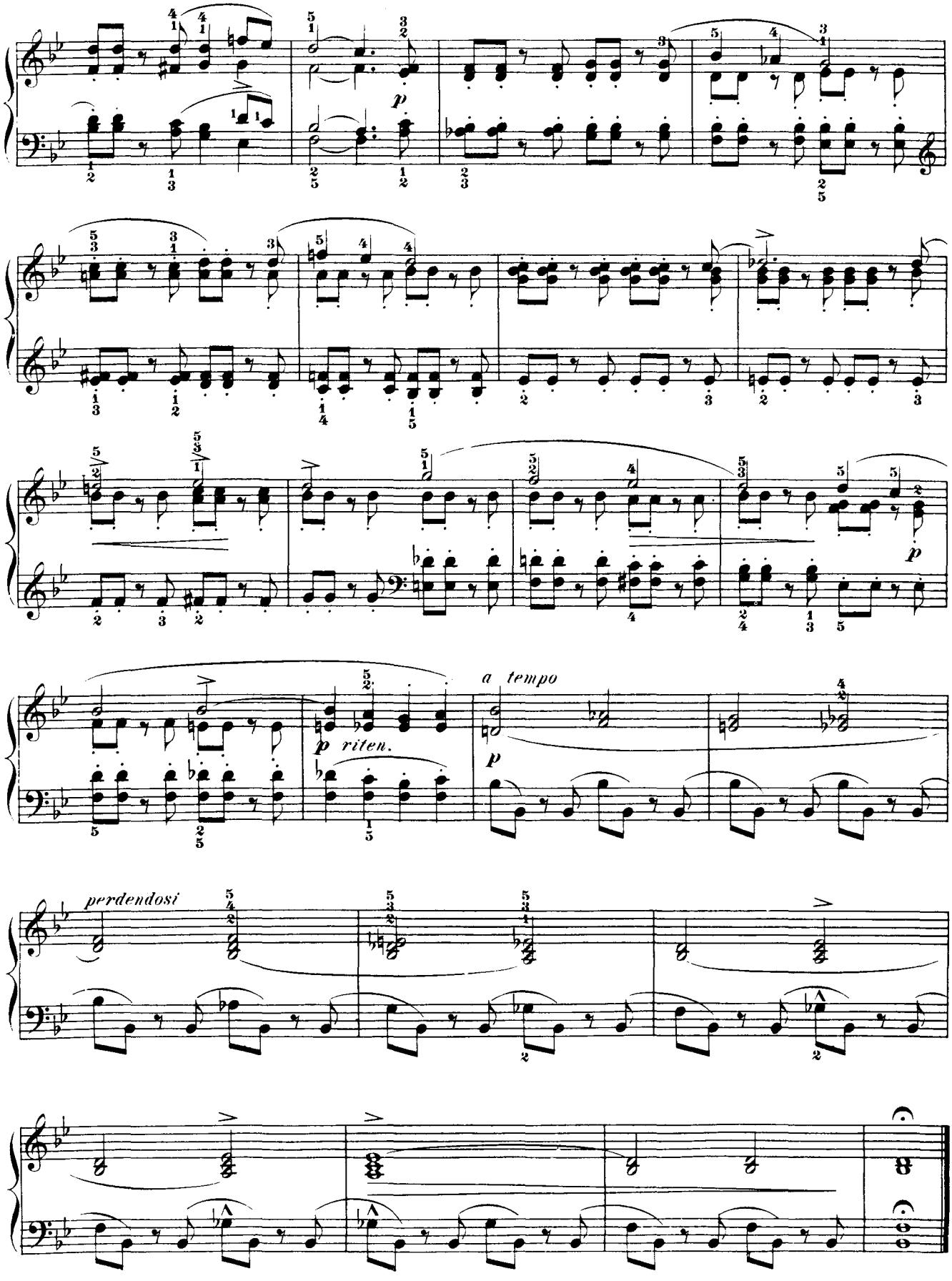
p
p riten.
a tempo
p
perdendosi

Twenty-five Studies

For developing a sense for musical rhythm and expression.

(Pour former au sentiment du rhythme et à l'expression.)

STEPHEN HELLER. Op.47, Book 2.

14. Allegretto con moto. (♩.= 80.)

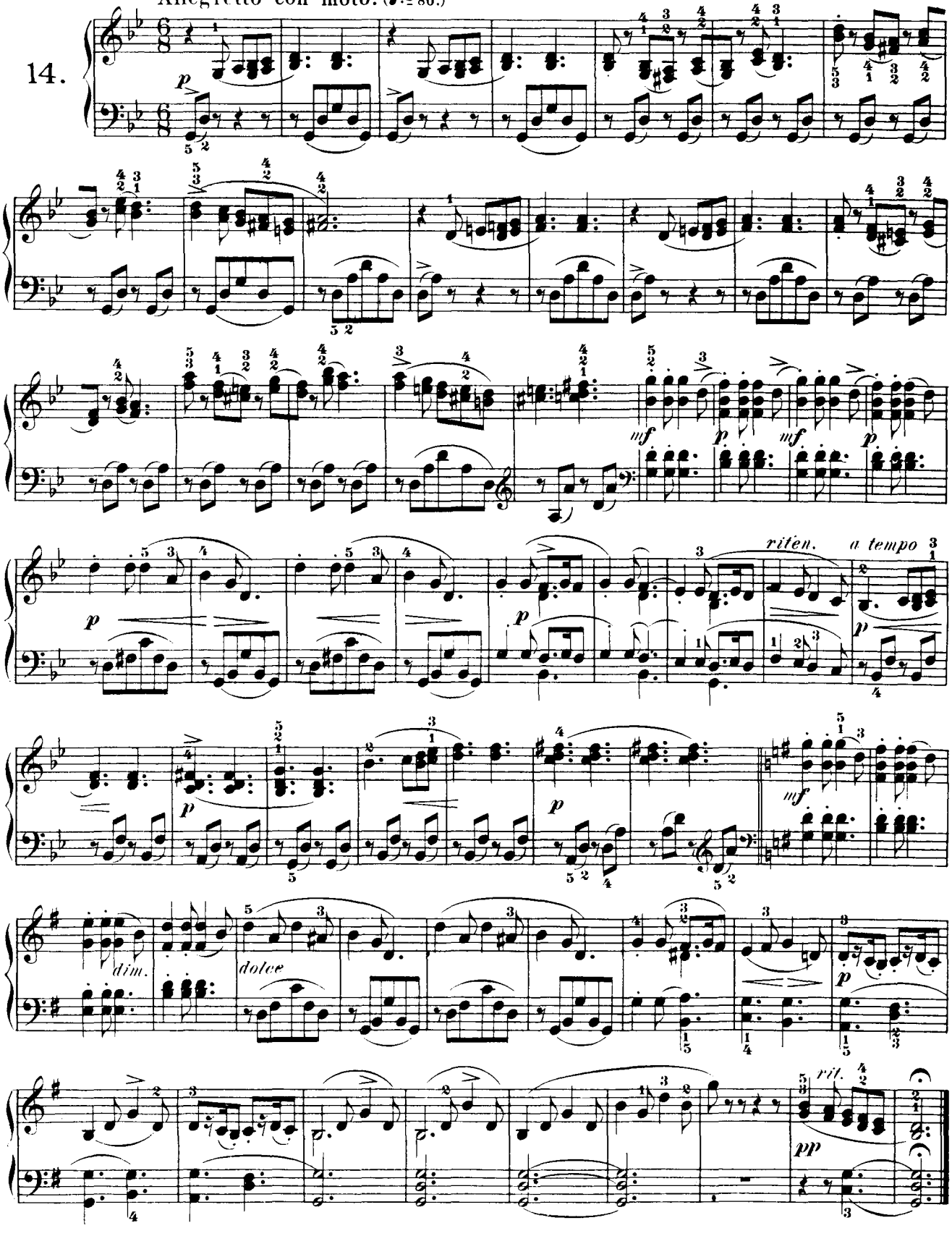

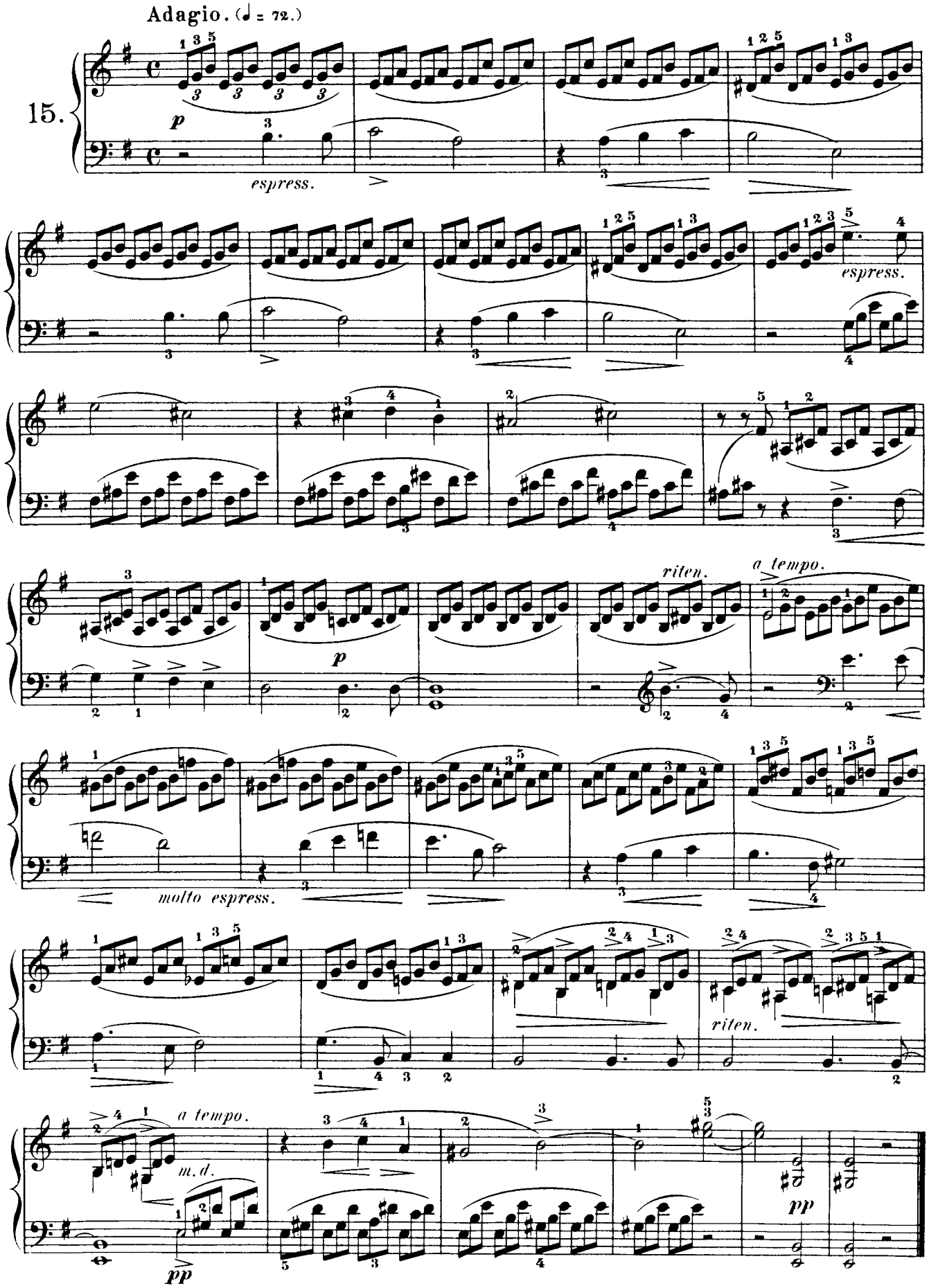
Adagio. (♩ = 72.)
15.
p
espress.
espress.
riten.
a tempo.
p
molto espress.
riten.
a tempo.
m. d.
pp
pp

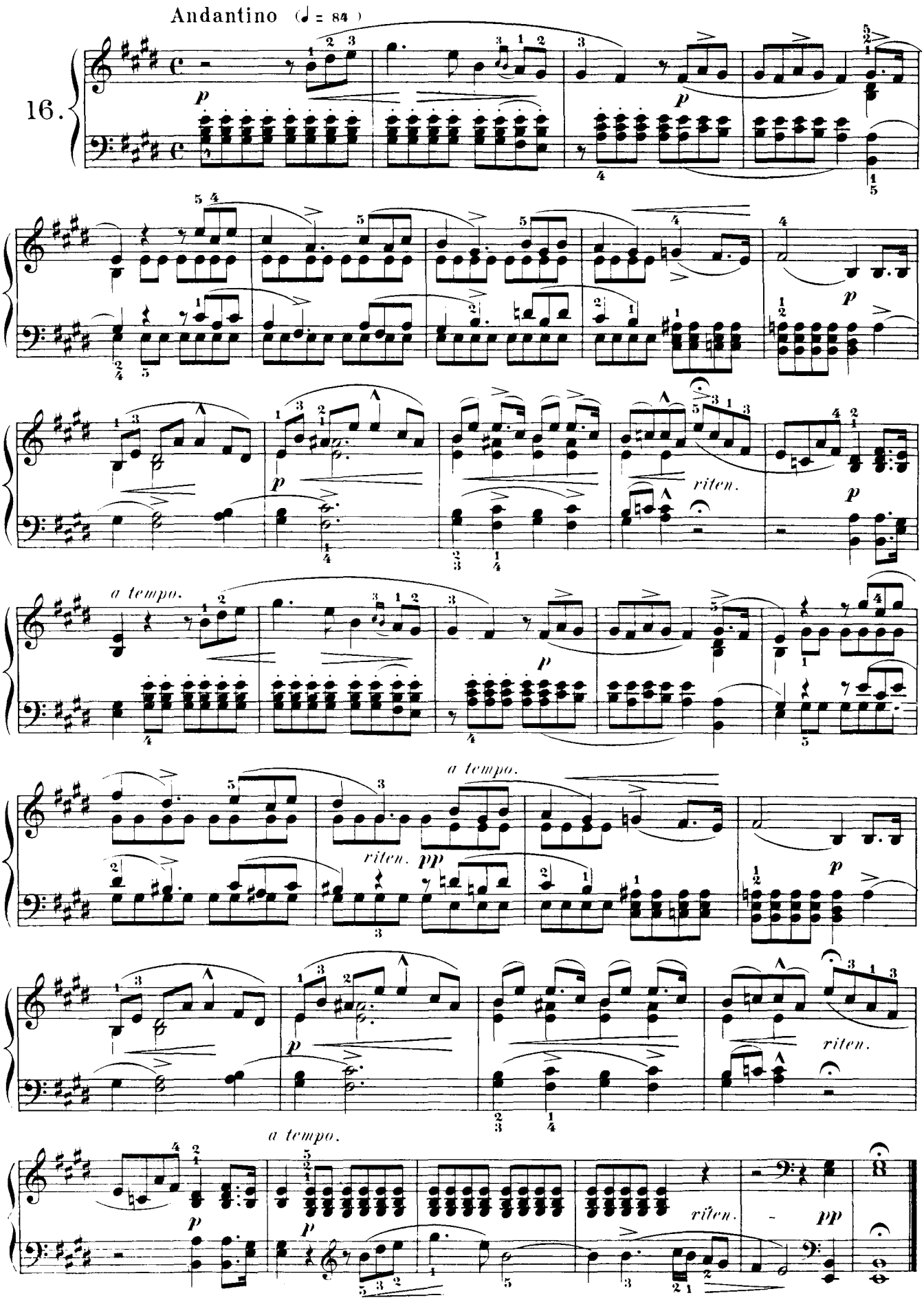
Andantino (♩ = 84)
16.
p
riten.
a tempo.
riten. pp
a tempo.
riten.
a tempo.
riten.
pp

Allegro con spirito. (♩. = 76.)

17.

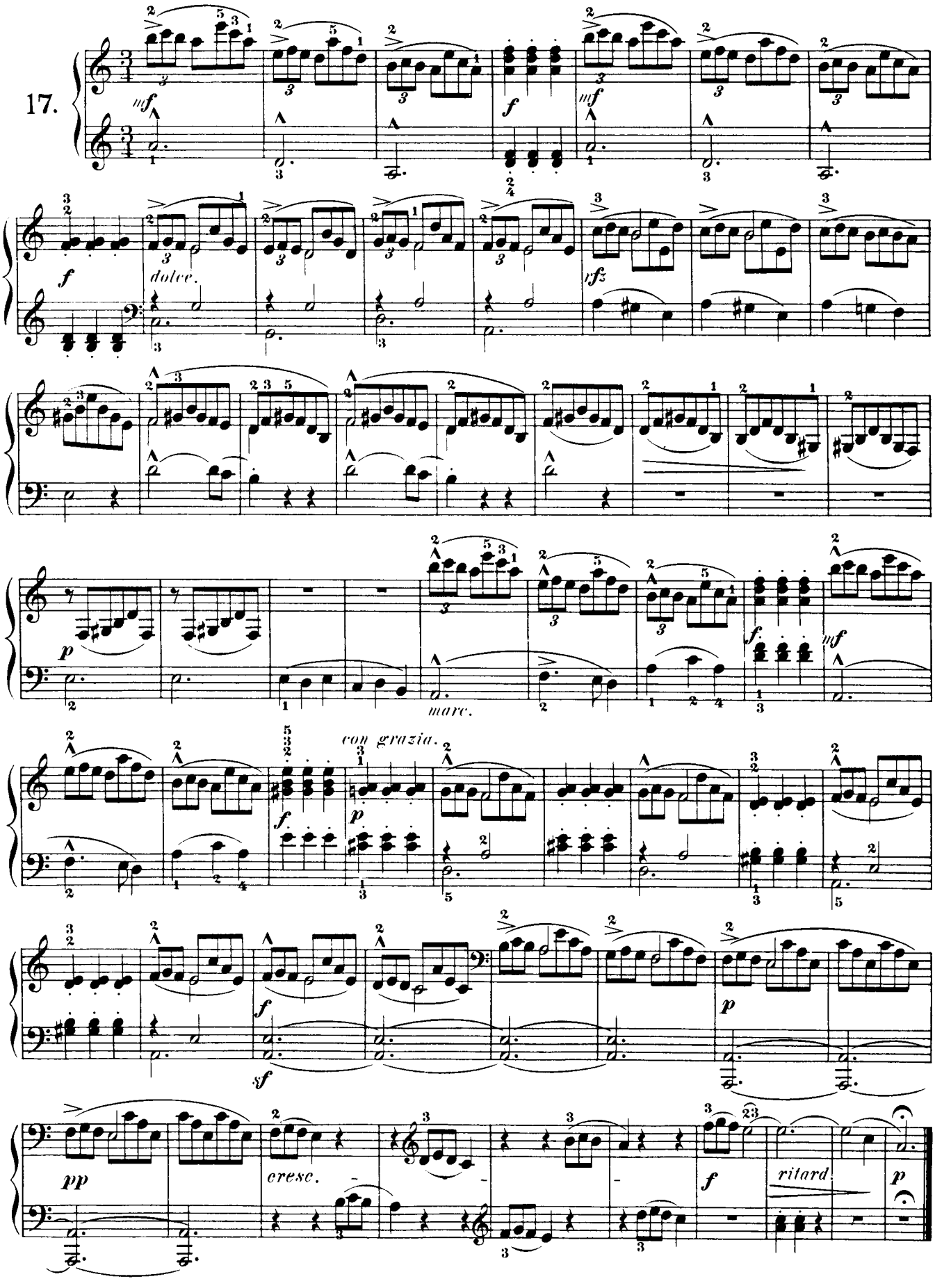

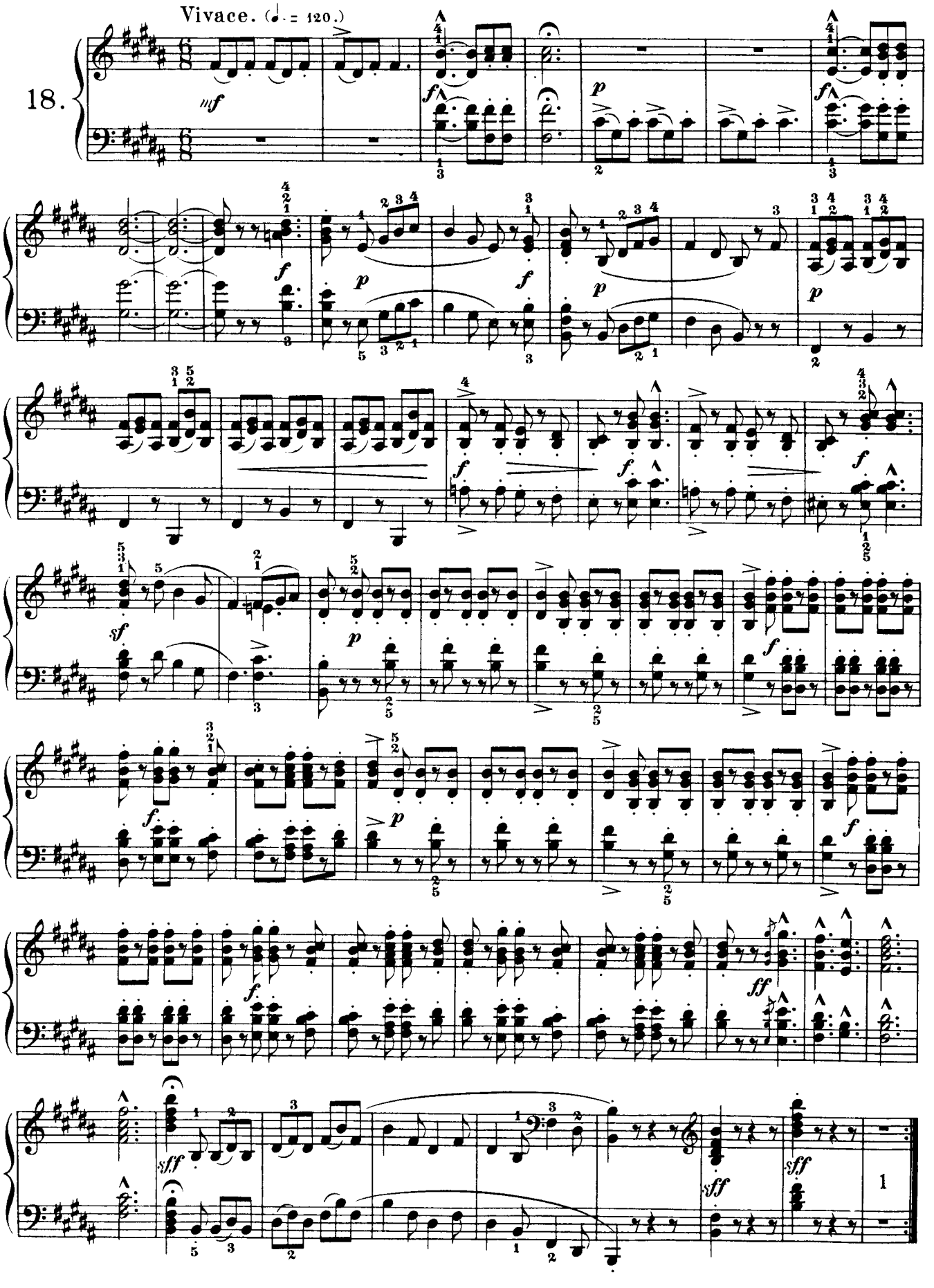
18.
Vivace. (♩. = 120.)

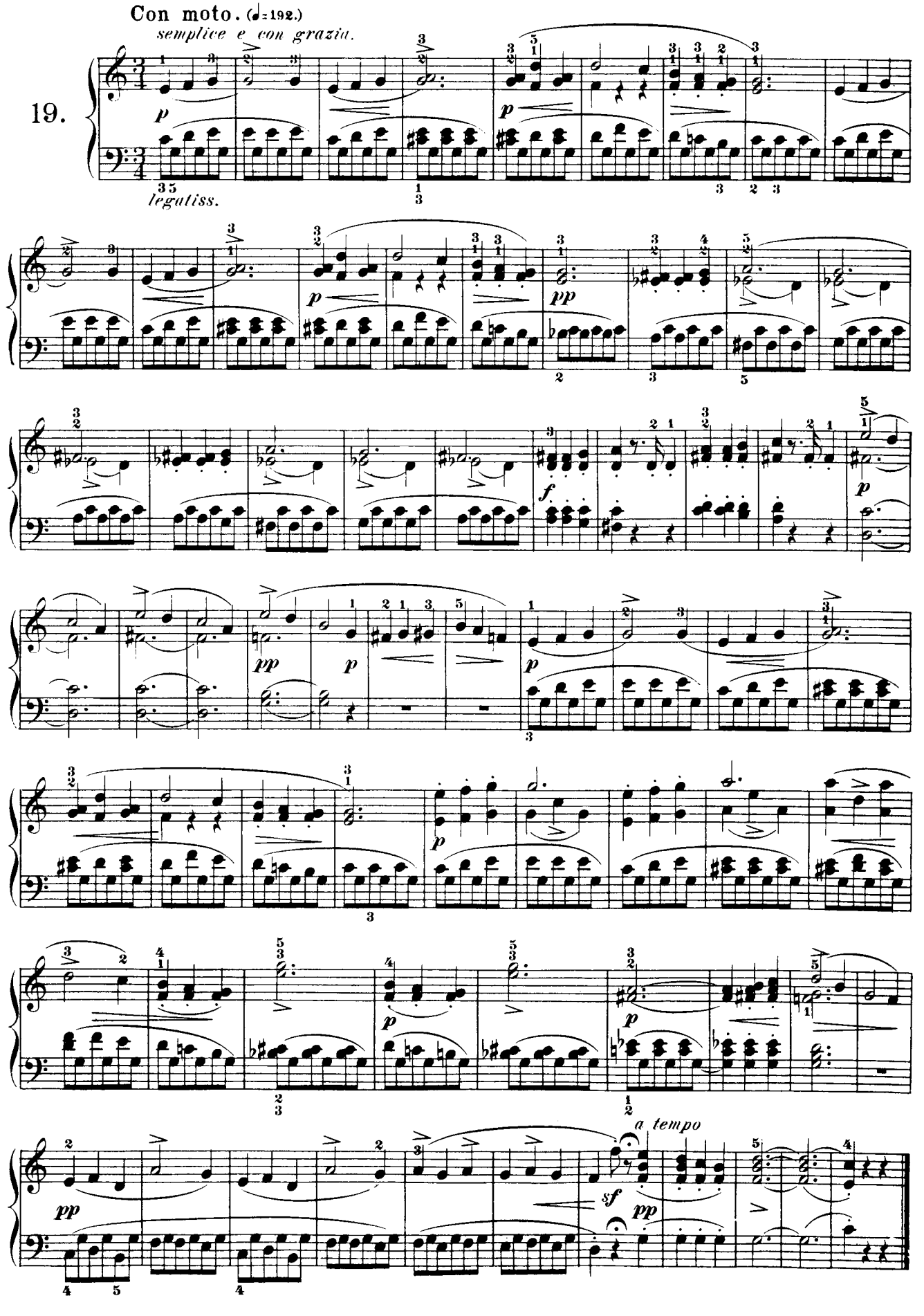
Con moto. (♩=192.)
semplice e con grazia.
19.
p
legatiss.
pp
f
a tempo
sf

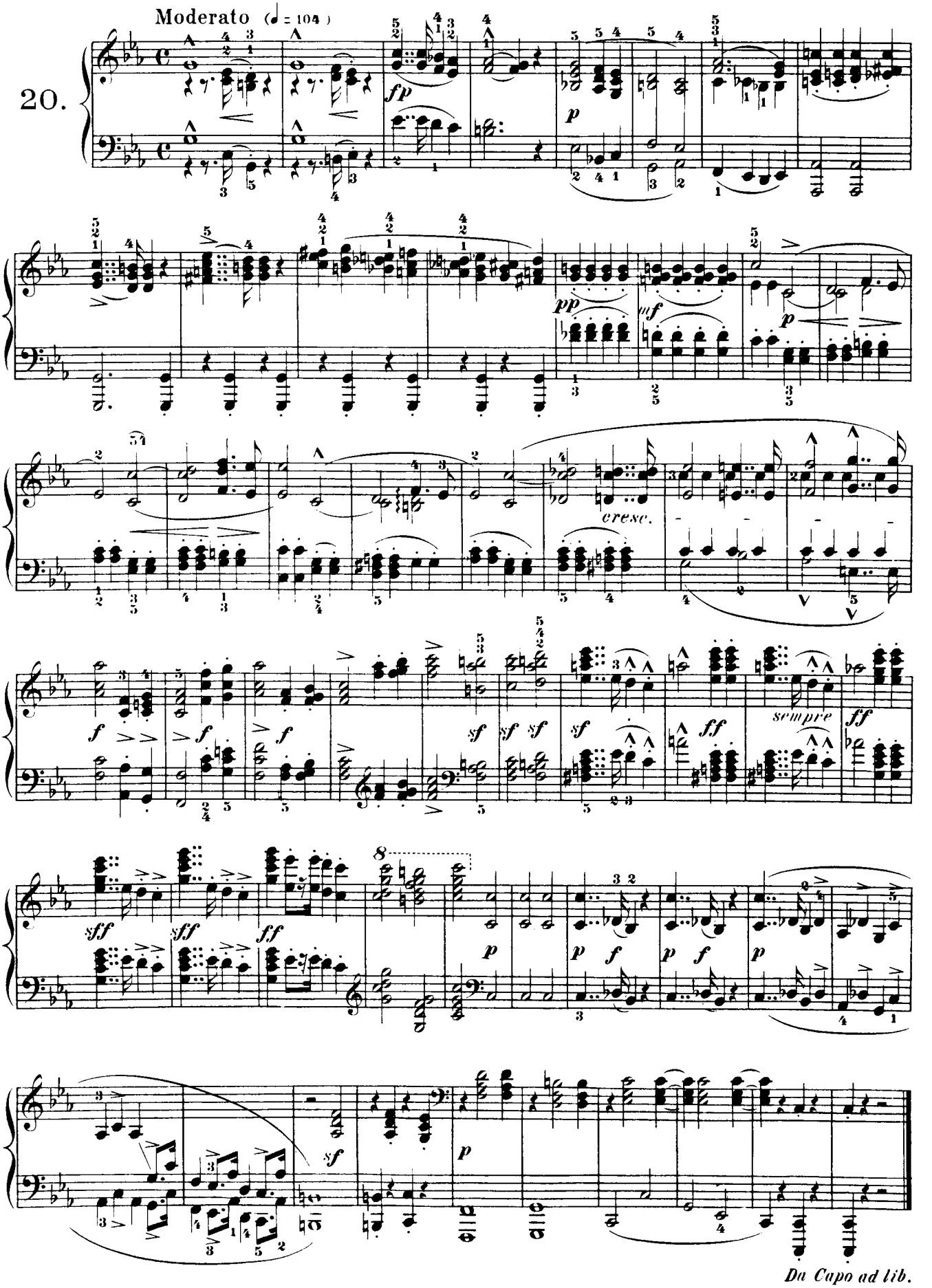
Moderato (♩ = 104)
20.
fp
p
pp
mf
p
cresc.
f
f
f
sf
sf
sf
sf
ff
sempre
ff
sff
sff
ff
8
p
p
f
p
f
p
sf
p
Da Capo ad lib.

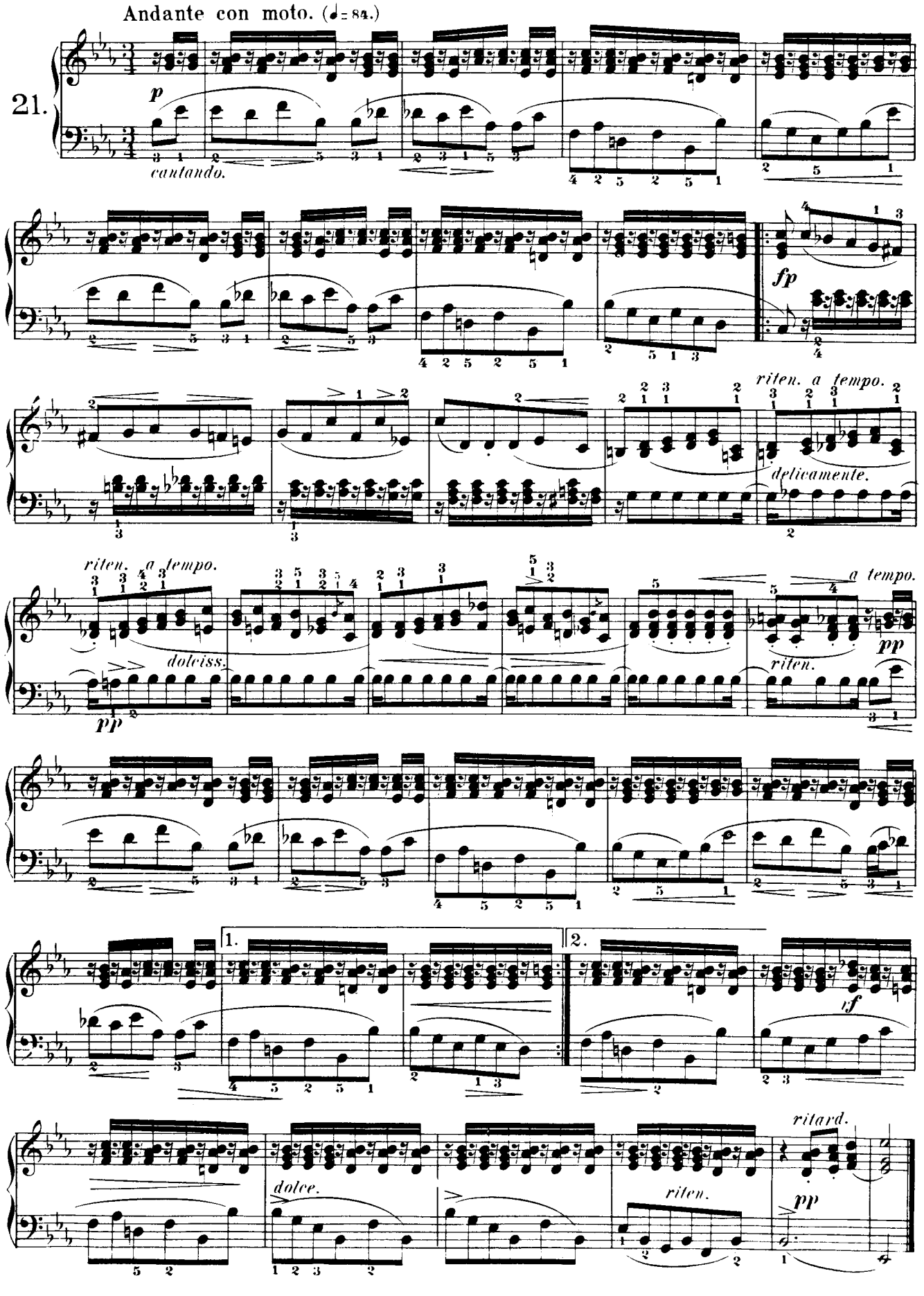
Andante con moto. (♩= 84.)
21.
p
cantando.
fp
riten. a tempo.
delicamente.
riten. a tempo.
dolciss.
pp
a tempo.
riten.
pp
1.
2.
sf
ritard.
dolce.
riten.
pp

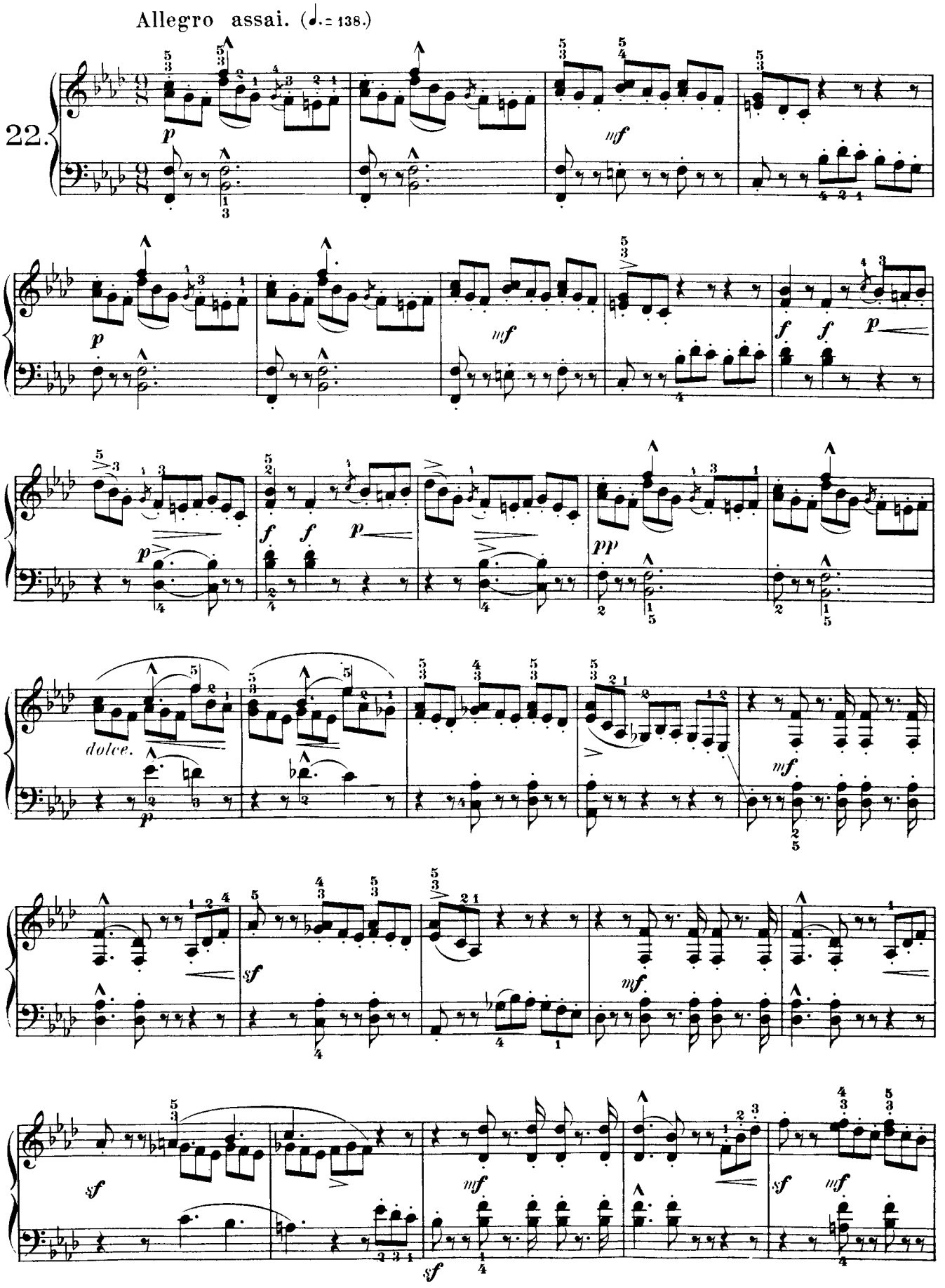
Allegro assai. (♩.= 138.)
22.
p
mf
f
p
pp
dolce.
sf

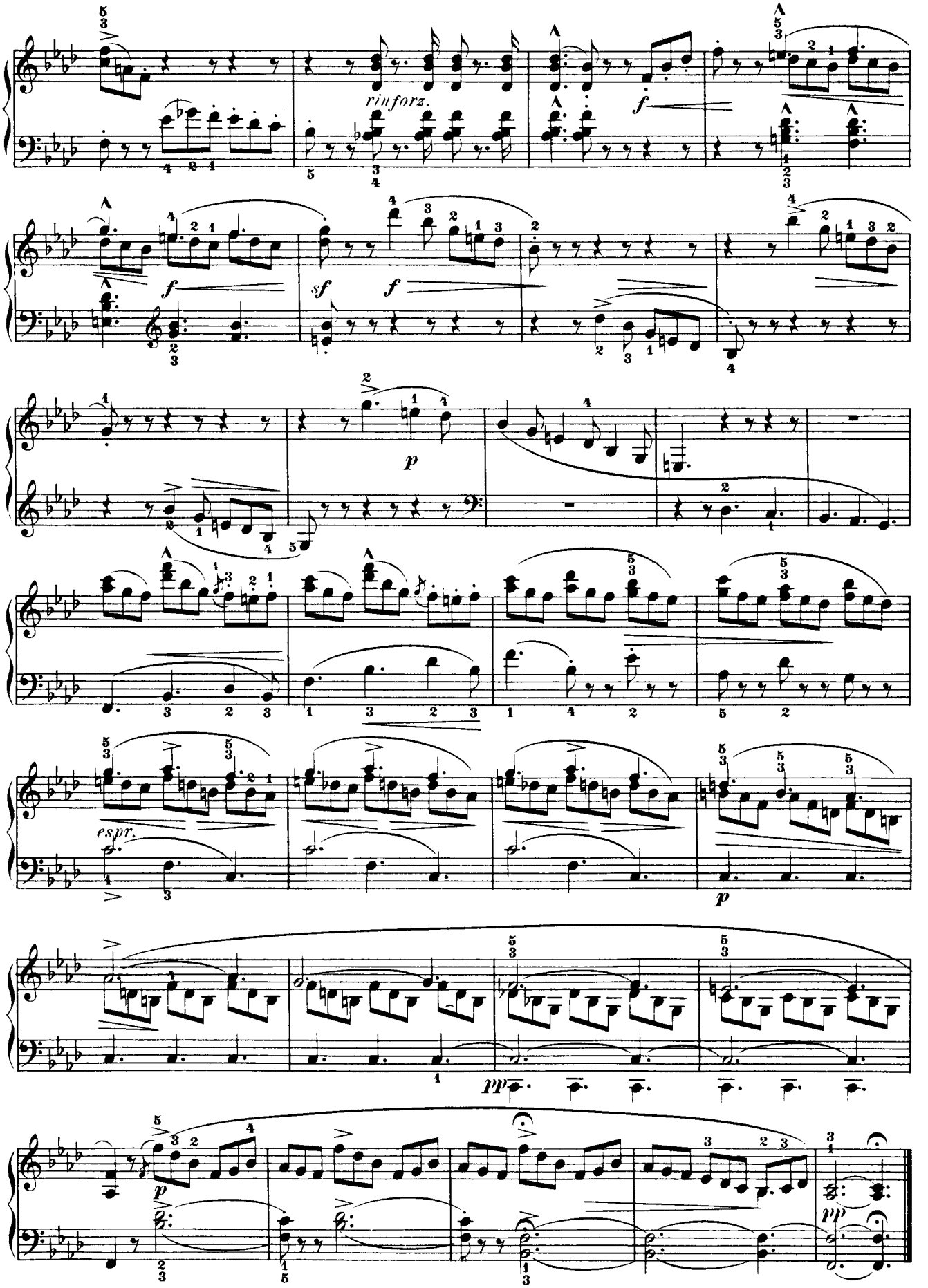
rinforz.
f
sf
p
espr.
pp

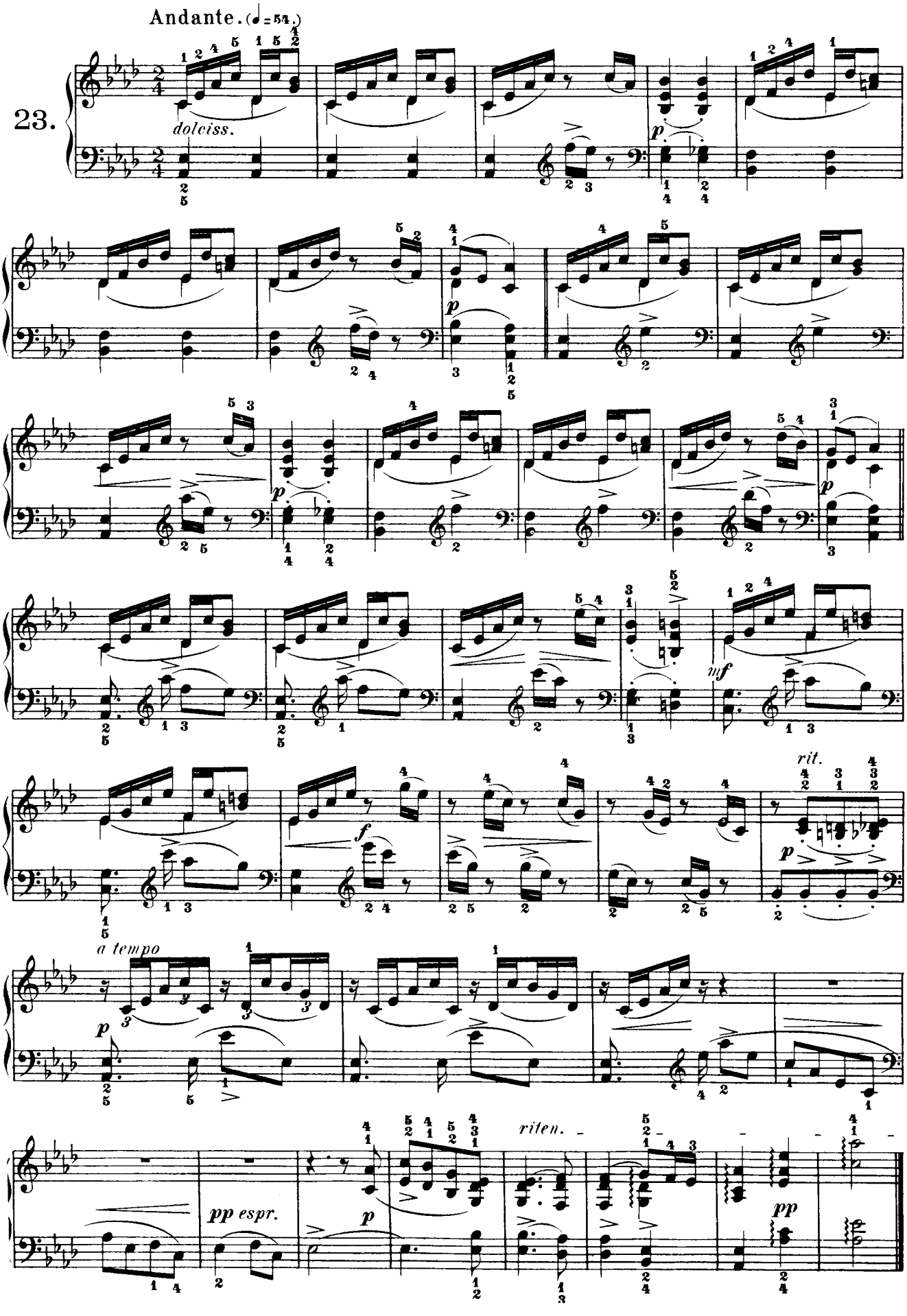
Andante. (♩=54.)
23.
dolciss.
p
mf
f
rit.
a tempo
pp espr.
riten.
pp

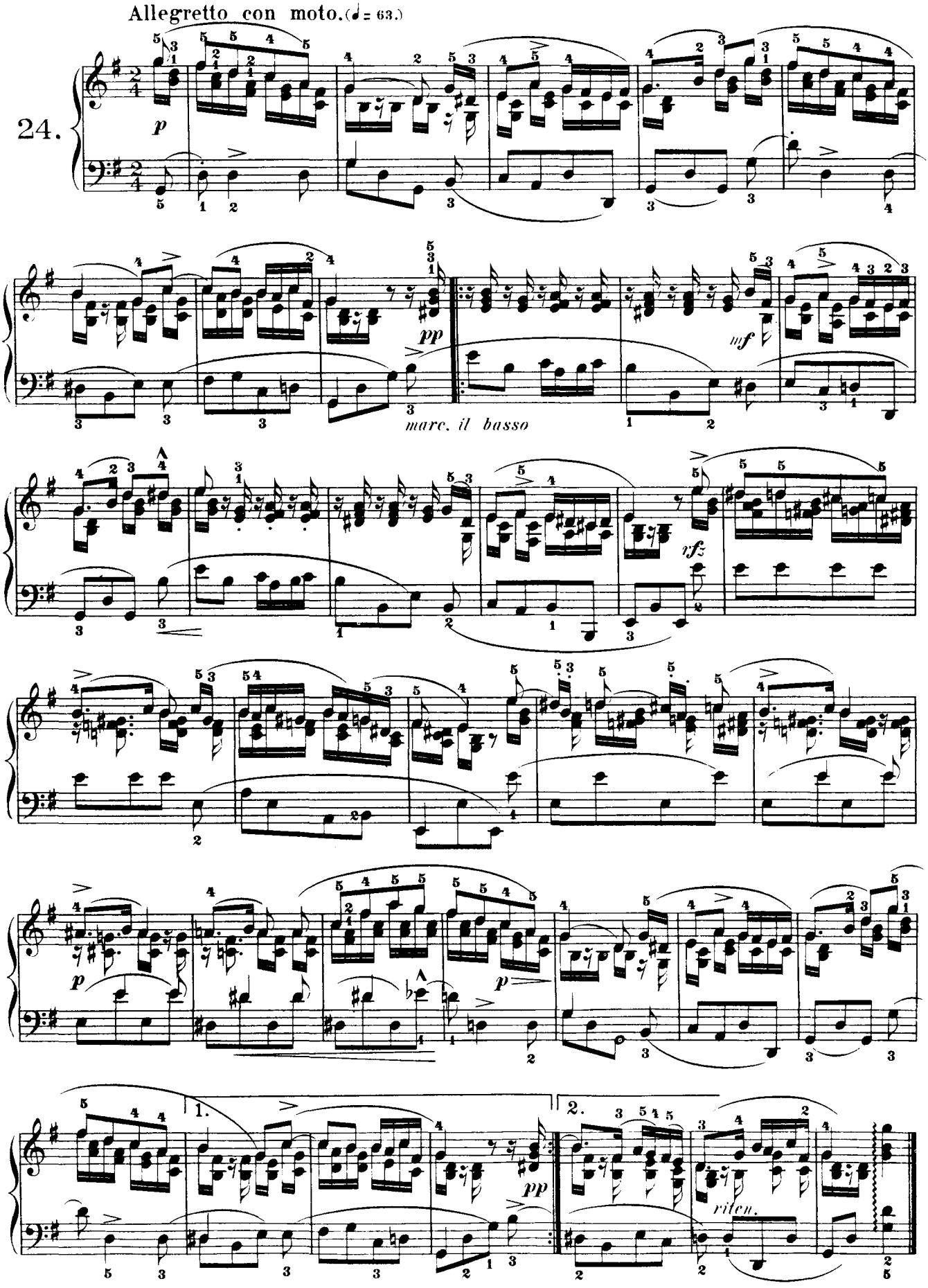
Allegretto con moto. (♩ = 63.)
24.
p
pp
marc. il basso
mf
rfz
p
p
1.
2.
pp
riten.

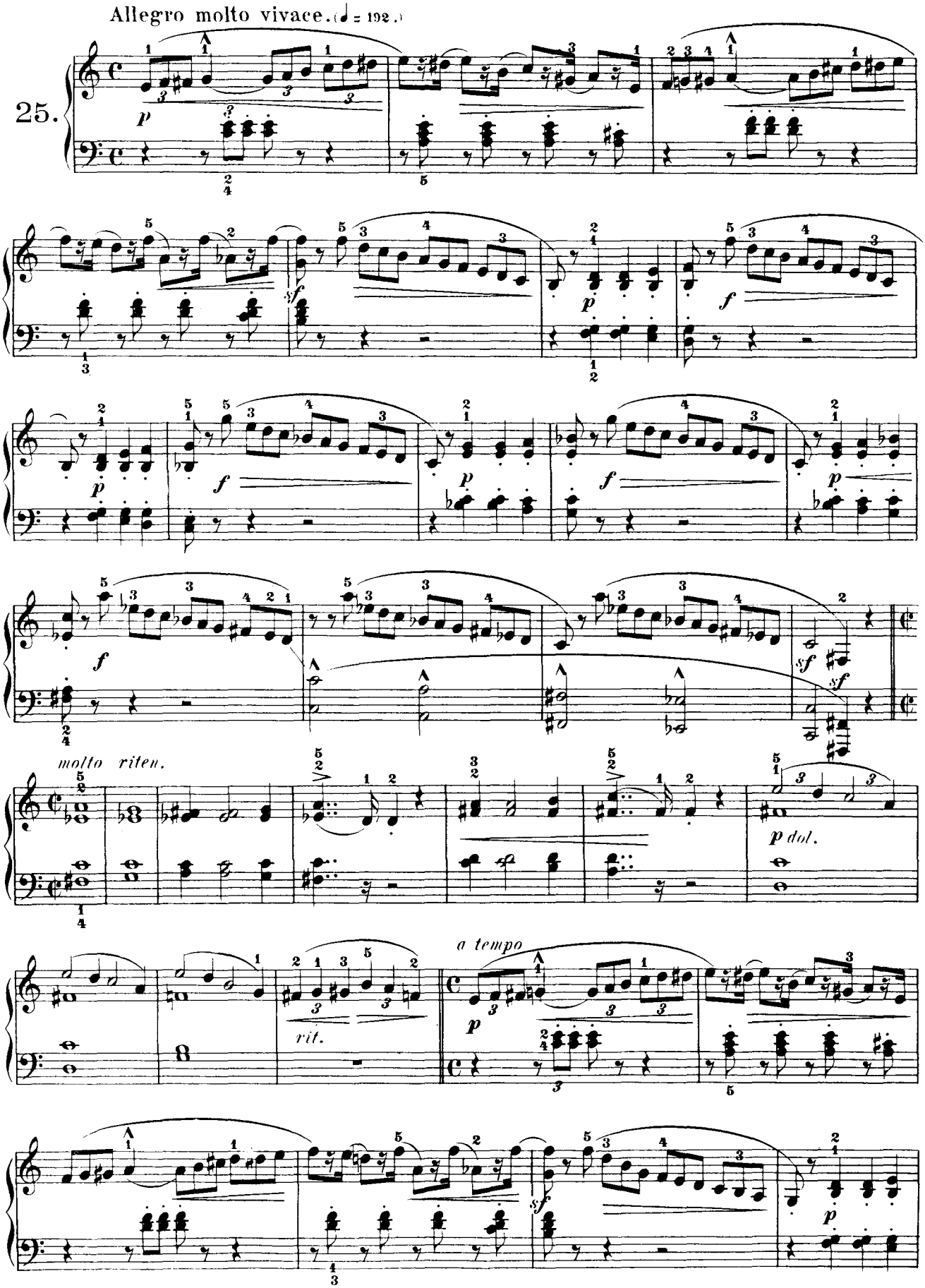
Allegro molto vivace. (♩ = 192.)
25.
molto riten.
rit.
a tempo

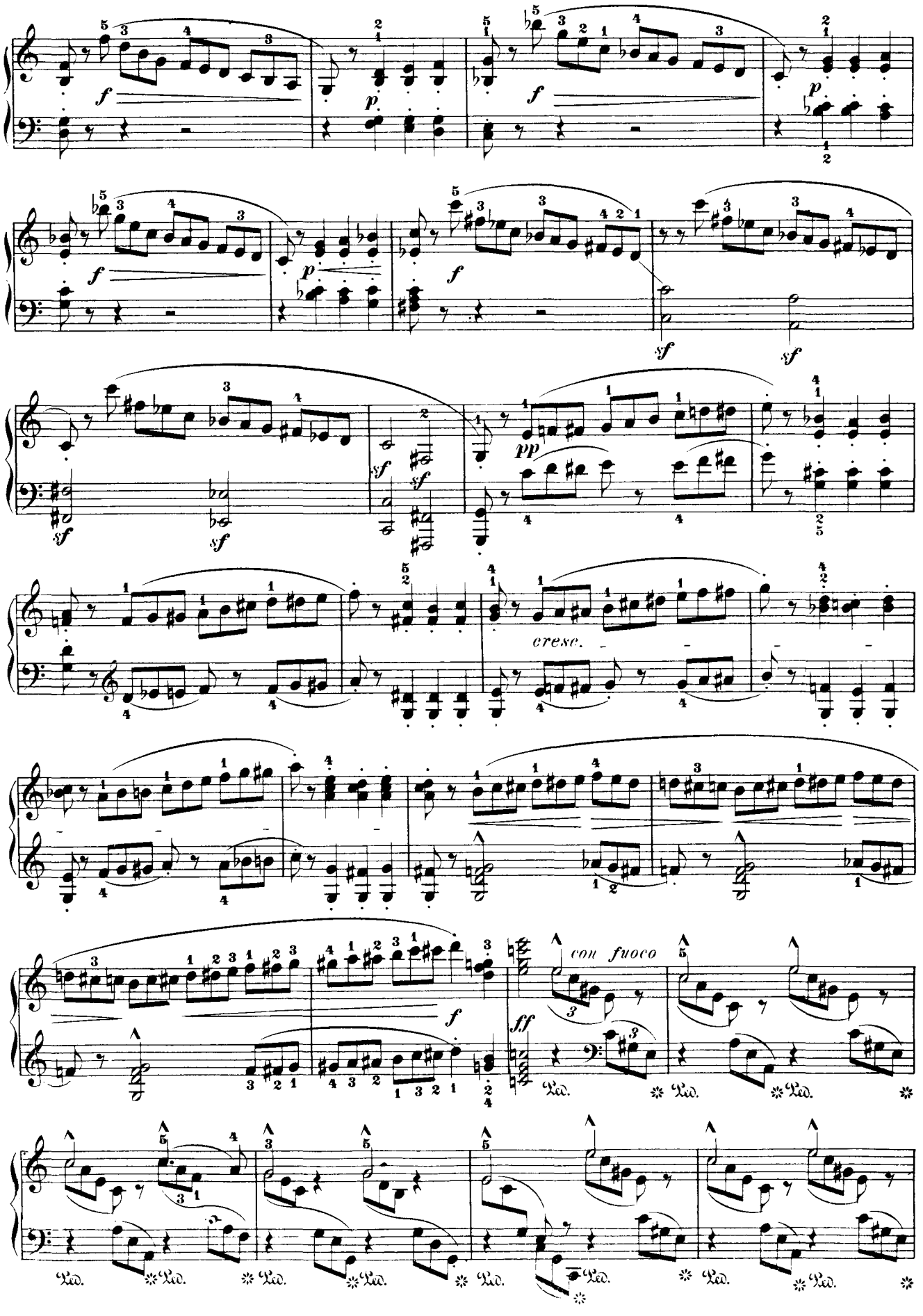
f
p
f
p
f
sf
sf
sf
sf
pp
cresc.
con fuoco
ff
Ped.

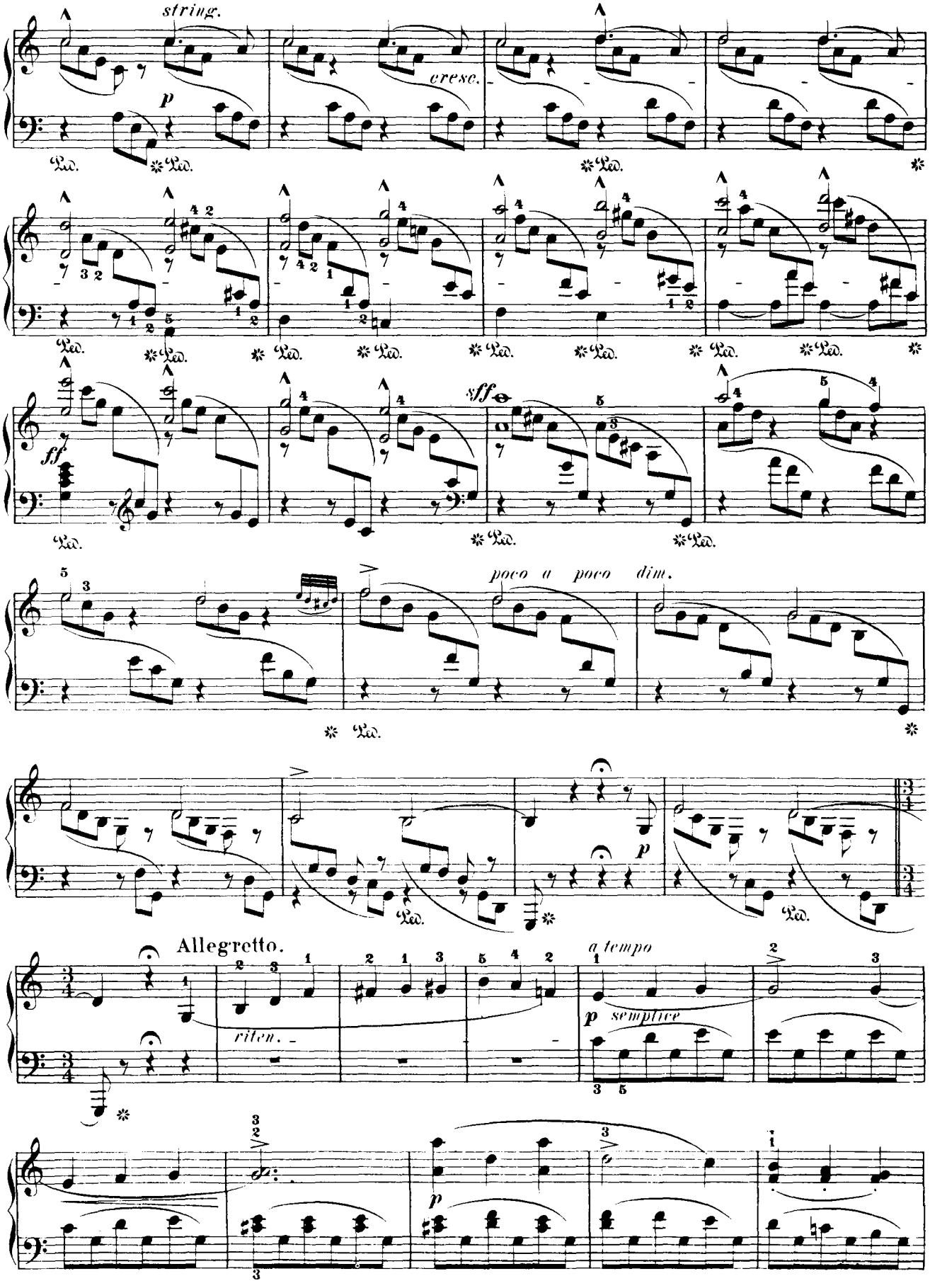
string.
p
cresc.
ff
sff
poco a poco dim.
p
Allegretto.
riten.
a tempo
p semplice
p

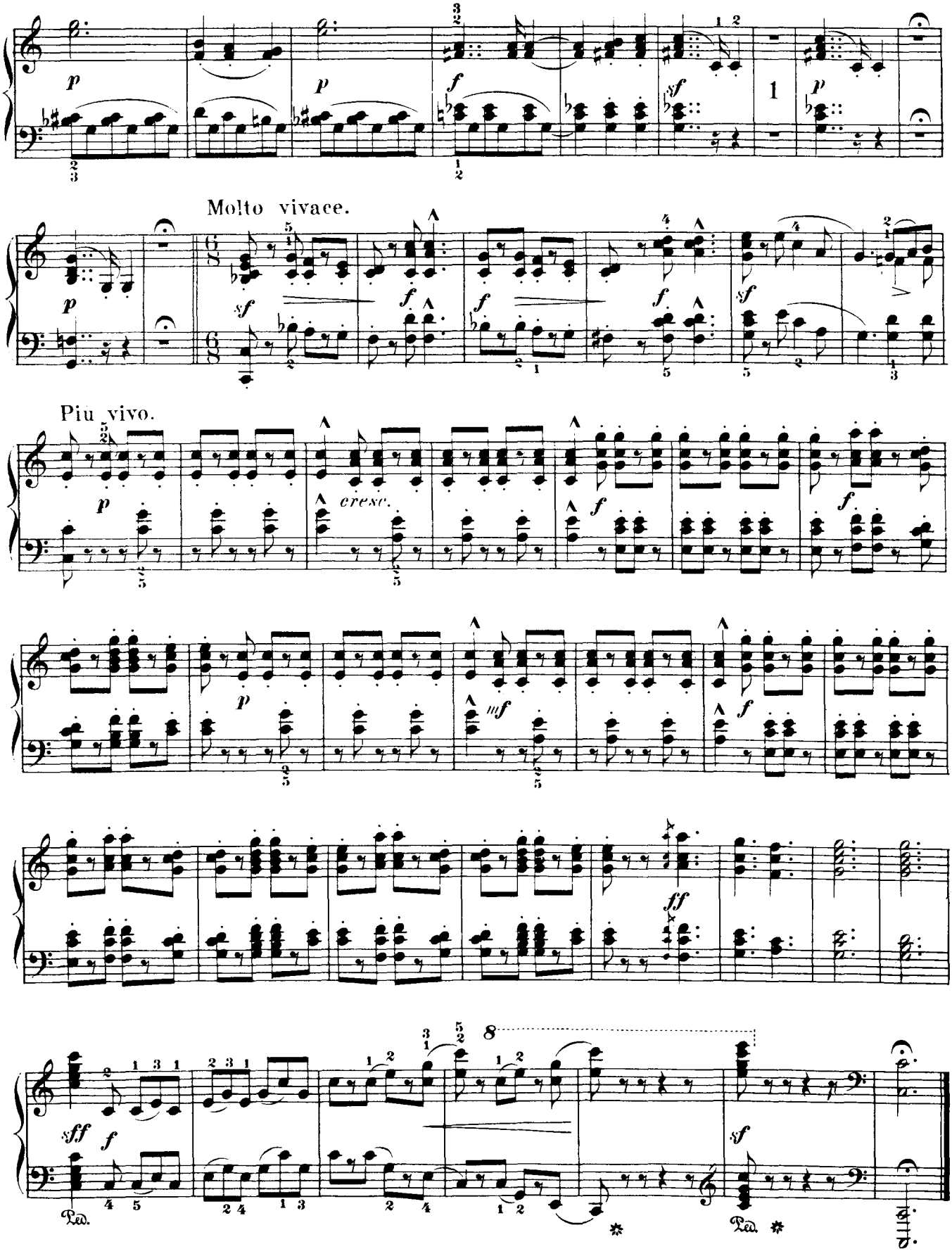
Molto vivace.
Più vivo.
cresc.
Ped.
Ped.