

Ивентьев И.Е. *Кваранта В*
Iventiev I.E. *Quarante В*

© Ивентьев И.Е. email: hymnolog@rambler.ru

© Кваранта В, 2006 г.

Date: 2006 г.

Все права защищены. О всех публикациях, ссылках и публичных
исполнениях просьба заранее сообщать автору.

*Кварапта
В*

*Quarante
В*

Кваранта *Quarante*

Ивентьев И.Е.

Iventiev I.E.

1.

Ped. ** Ped.* ** Ped.* ** Ped.*

3 *3* *3* *3*

simile ** Ped.*

** Ped.* ** Ped.* *simile*

** Ped.* ** Ped.* ** Ped.*

3 *3* *3* *3* *3* *3*

simile

(8va)-----

3 3 3 3

*Led. simile

3 3 3 3 3 3 3 3 3 3

*Led. simile

*Led. simile

3 3 3 3 3 3 3 3 3 3

8va-----

3 3 3 3

*Led. *Led. *Led.

simile

8va--

* *Red.* * *Red.*

simile

[illegible]

6.

simile

8va

8va

8va

8va

8va

8va - - - ,

7.

8va - - - ,

* Ped. * Ped. * Ped.

simile

8va - - - ,

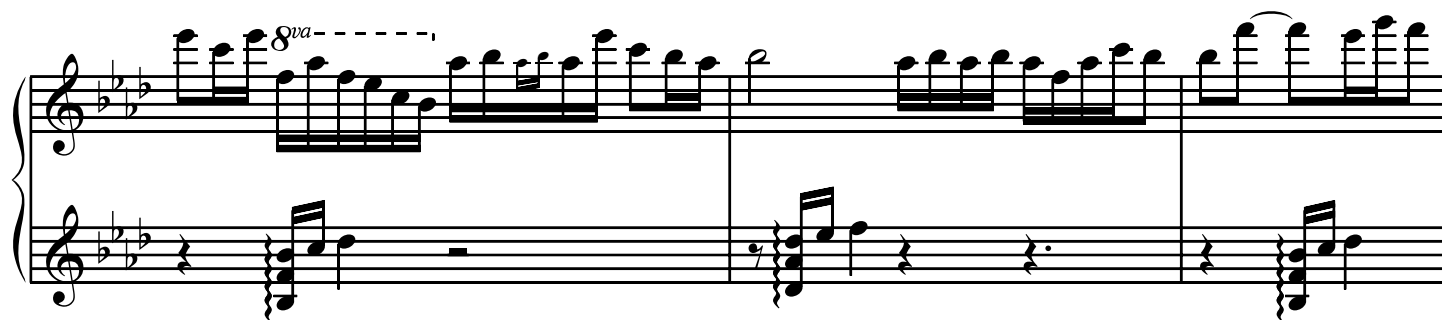
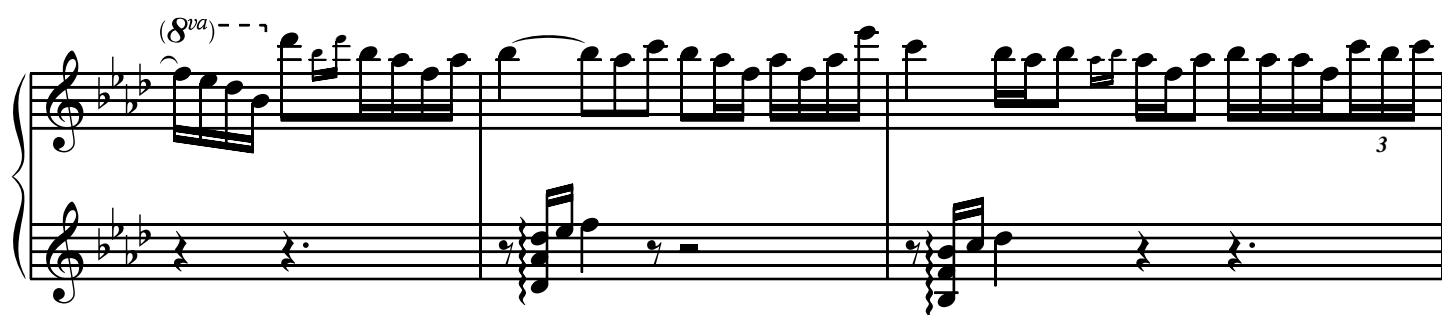
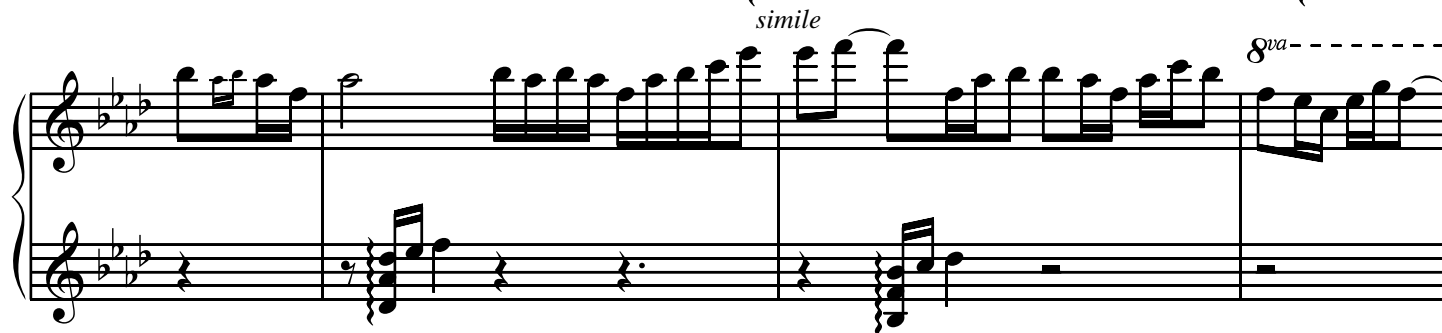
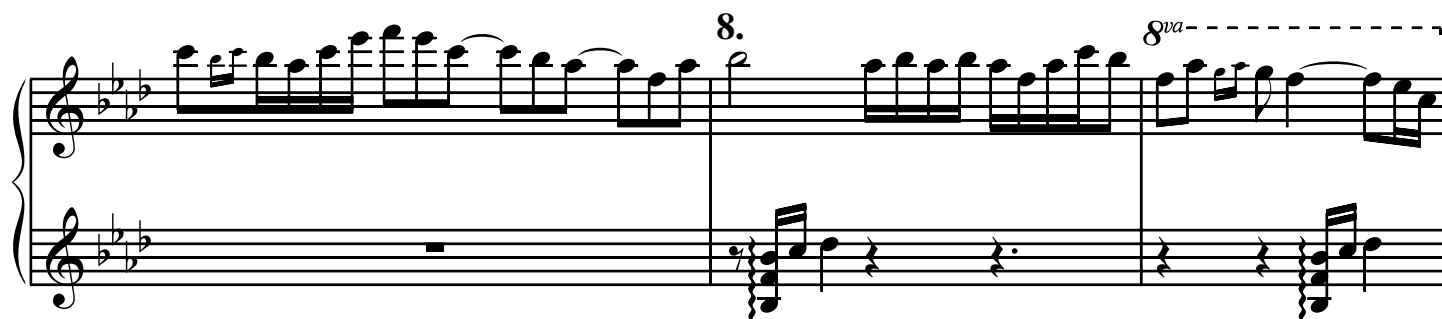
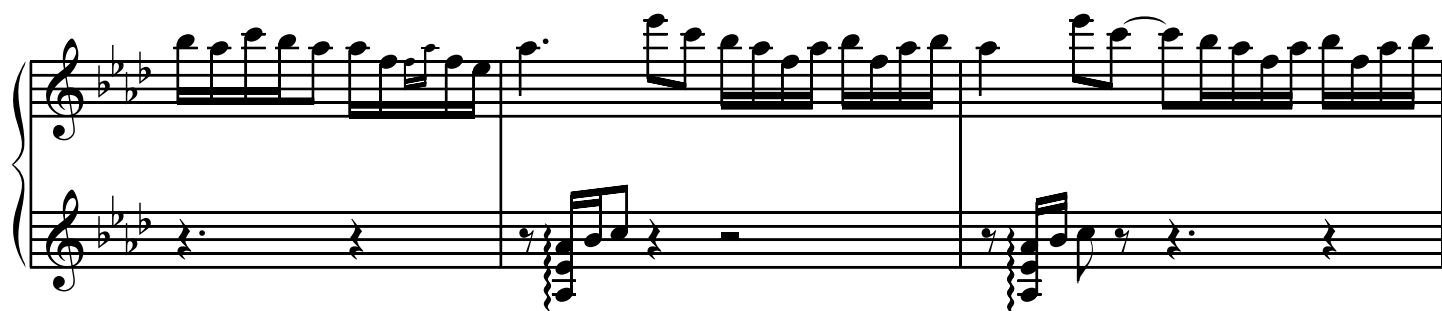
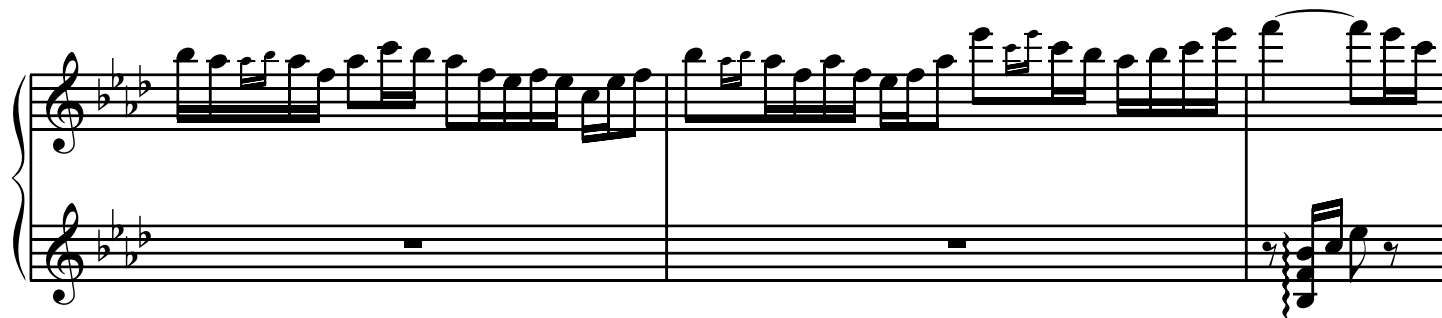

Additional markings include:

- 8va** (octave up) with a dashed line, appearing above the treble staff in measures 124, 126, 128, and 130.
- 3** (triplet) marking, appearing below the treble staff in measures 124, 125, 126, 127, 128, and 129.
- 9.** (measure rest), appearing above the treble staff in measure 130.
- * Led. 8va** (octave up), appearing above the treble staff in measure 130.
- simile**, appearing below the bass staff in measure 130.

- 8va**: An octave transposition marking above the treble staff in the first system.
- (8va)**: An octave transposition marking above the treble staff in the second system.
- 3**: Triplet markings are used in the second, third, fourth, and sixth systems, indicating groups of three notes.
- Ornaments**: Small, decorative musical symbols (flourishes) are placed above certain notes in the treble staff across all systems.
- Phrasing**: Slurs and ties are used to indicate musical phrases and note connections across measures.

The overall texture is dense and technically demanding, typical of late 19th or early 20th-century piano repertoire.

8va

3

3

8va

*Ped.

3

3

*Ped.

*Ped.

8va

3

*Ped.

*Ped.

*Ped.

3

3

3

*Ped.

*Ped. 11.

*Ped.

3

*Ped.

simile

12.

Performance markings include:

- * Leo.* (Lento) above the first and third measures.
- simile* below the first measure of the second system.
- A triplet of eighth notes in the right hand of measure 14, marked with a '3'.
- An octave marking *8va* with a dashed line above the right hand of measure 14.

8va-----

3 3

13.

**Leg.* **Leg.*

**Leg.* **Leg.* simile

8va-----

 - **Led.* (likely *ritardando*) appears at the beginning of the first, third, fourth, and fifth systems.
 - *8va---* (octave up) is marked at the end of the second system.
 - *14.* is a measure number at the end of the second system.
 - *simile* is used twice, once in the fourth system and once in the fifth system.
 - Trills are indicated by a '3' over a note in the fifth and sixth systems.
 - The score features a variety of rhythmic patterns, including sixteenth and thirty-second notes, and rests.

8va-----

8va-----

15. *Red. *Red. *Red.

*Red. simile

8va-----

3

Third system of the musical score, showing further progression of the musical themes.

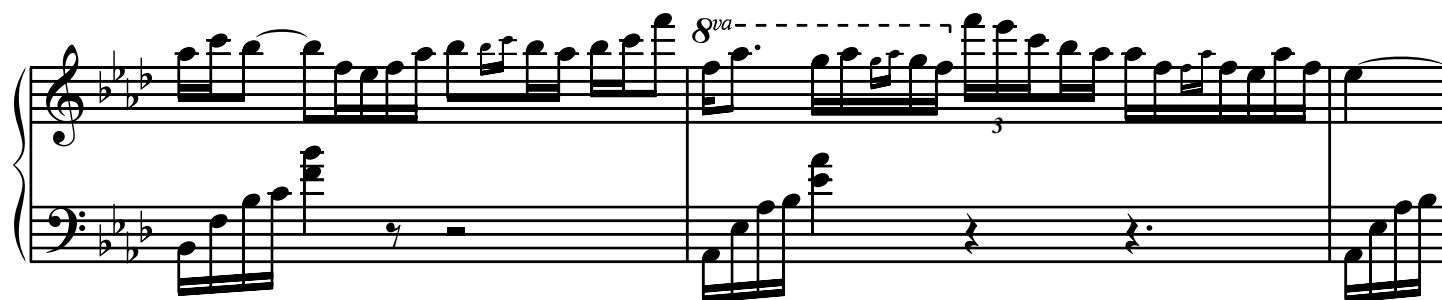
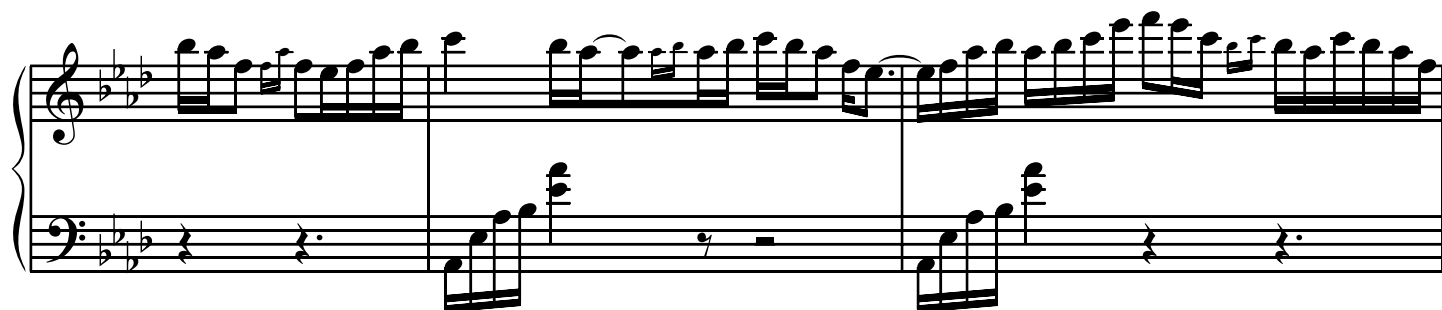
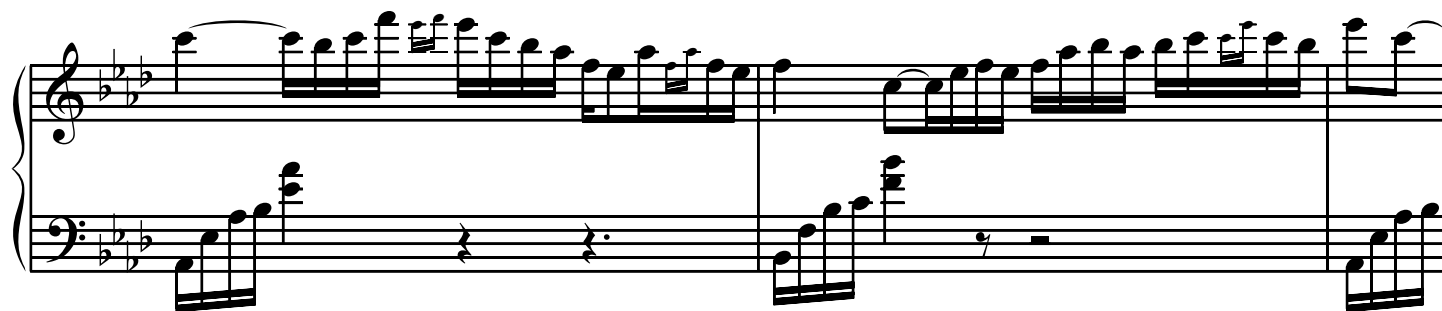
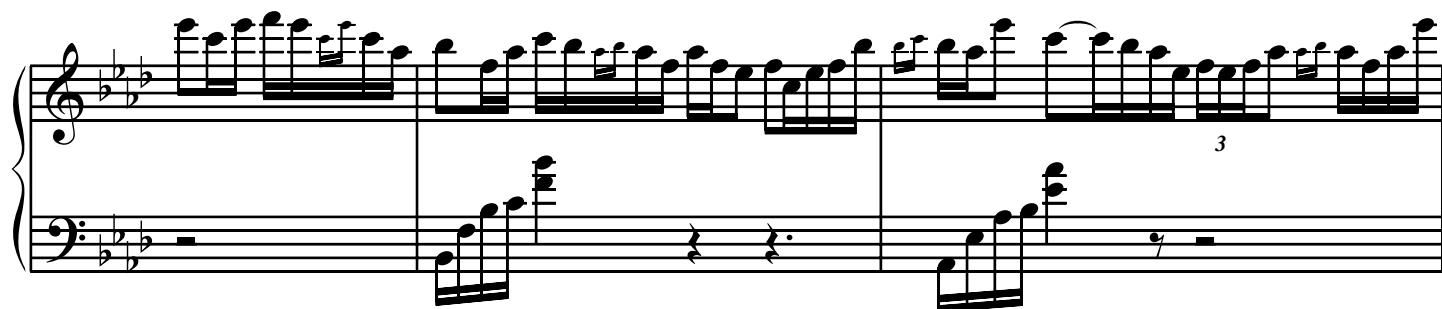

Other markings include a *Reo.* (Ritardando) marking in the first system, a *simile* marking in the first system, and a *8va* (octave) marking in the third system.

8va-----

19.

8va-----

8va-----

8va-----

simile

20.

139 140 141 142 143 144

And. *And.* *And.* *And.* *And.* *And.*

simile

8va

(8va)

8va

simile

8va

8va

(8va)

8va

3

8va-----, 22.

*Ped. *Ped. *Ped. *Ped.

simile 8va-----

8va-----

23.

Ped.

simile

* Leo.

- 8va**: An octave transposition marking appears at the beginning of the first system and above the right-hand staff in the second, fourth, and sixth systems.
- 3**: Triplet markings are used in the right hand of the first, second, fourth, and sixth systems, and in the left hand of the second, fourth, and sixth systems.
- *Led.**: This marking, likely indicating a ledger line, appears below the bass staff in the first, second, third, fourth, and sixth systems.
- 26.**: A measure number marking is located above the right-hand staff in the second system.
- simile**: A marking indicating a similar pattern is placed above the right-hand staff in the third system.
- Dynamic markings**: The notation includes various dynamic symbols such as *mf*, *f*, *ff*, *sfz*, and *sf*, as well as crescendo and decrescendo hairpins.

The overall texture is highly technical and virtuosic, typical of late Romantic or early 20th-century piano repertoire.

148. *ped.* *8va* *simile*

149. *8va*

150. *8va*

151. *8va*

152. *8va*

153. *ped.* *simile*

154. *simile*

28. *8va*-----

8va----- ** Led.* *simile*

8va-----

8va-----

8va

29.

* Leo.

* Leo.

* Leo.

* Leo.

* Leo.

* Leo.

simile

* Leo.

* Leo.

* Leo.

8^{va}-----, *

*Ped. *

8^{va}-----, *

*Ped. *

8^{va}-----, *

*Ped. *

8^{va}-----, *

*Ped. *

31. *

*Ped. *

8^{va}-----, *

*Ped. *

simile

3 3 3 3

Throughout the piece, there are numerous triplets (marked with a '3') and eighth-note patterns. The notation is complex, with many beamed notes and dynamic markings.

The word *simile* is written below the fourth system. The *Leg.* marking appears at the end of each system.

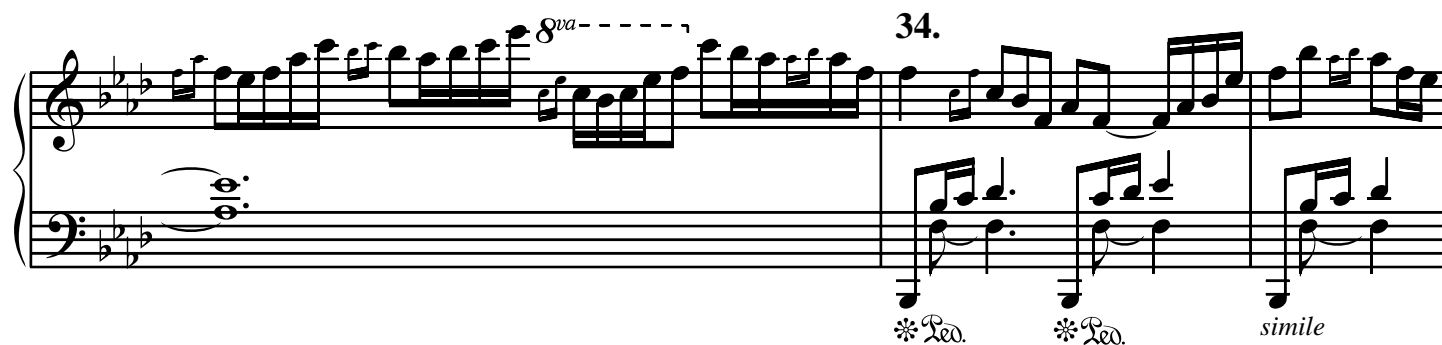
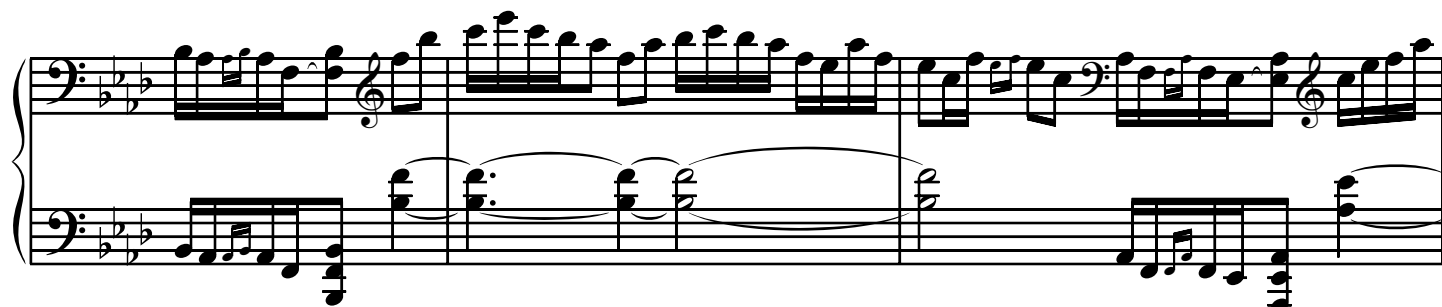
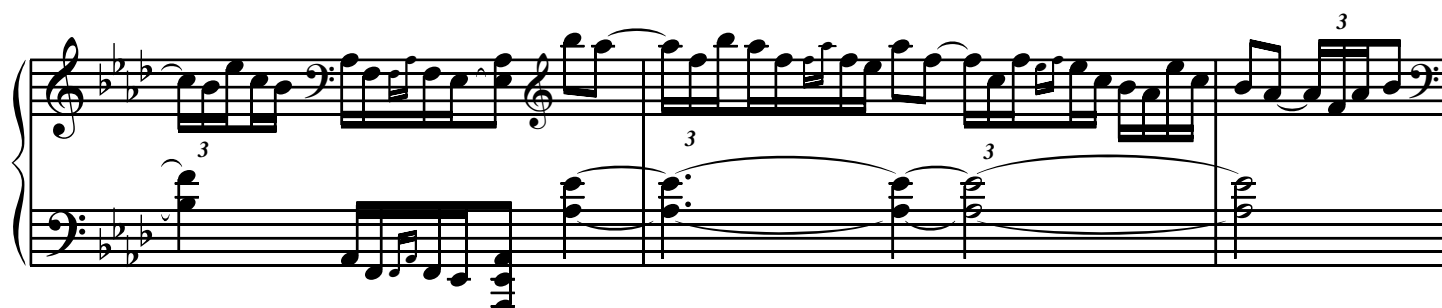
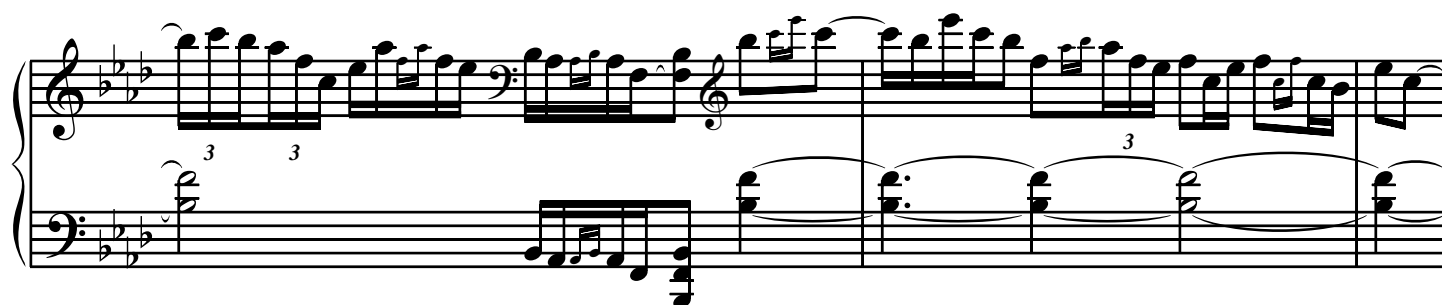
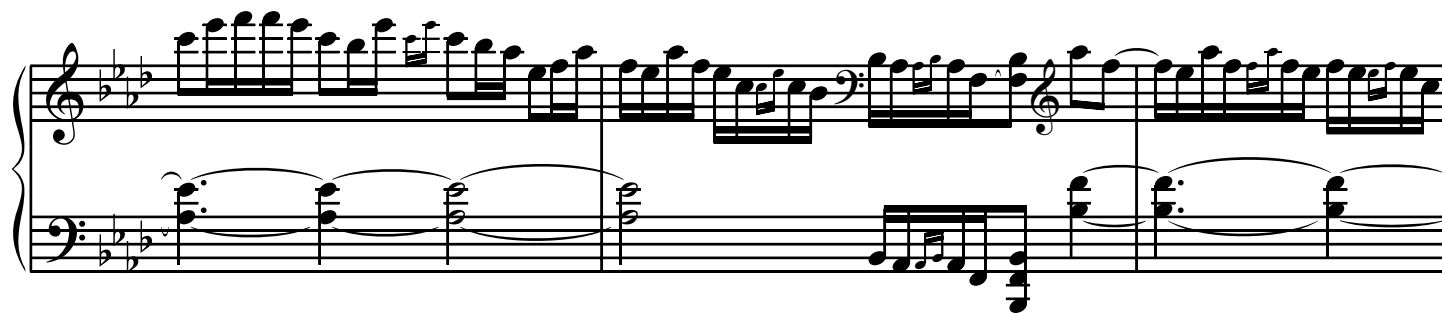

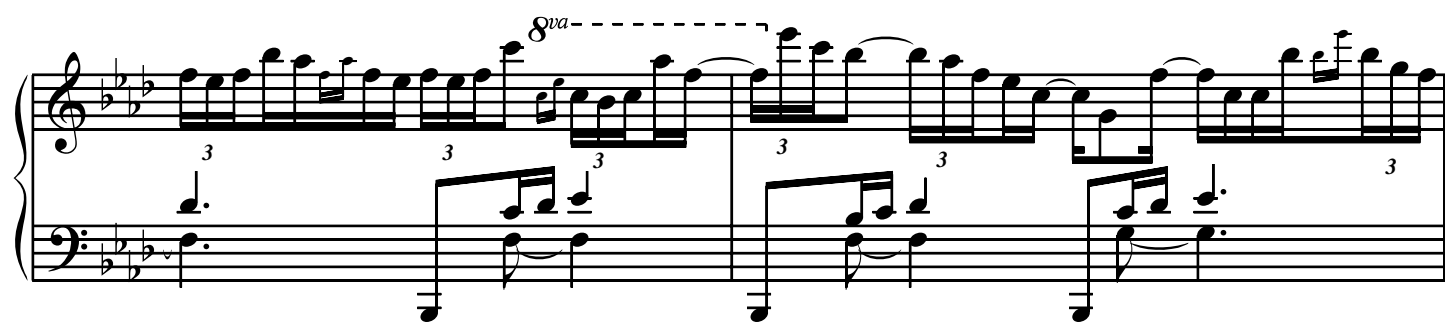

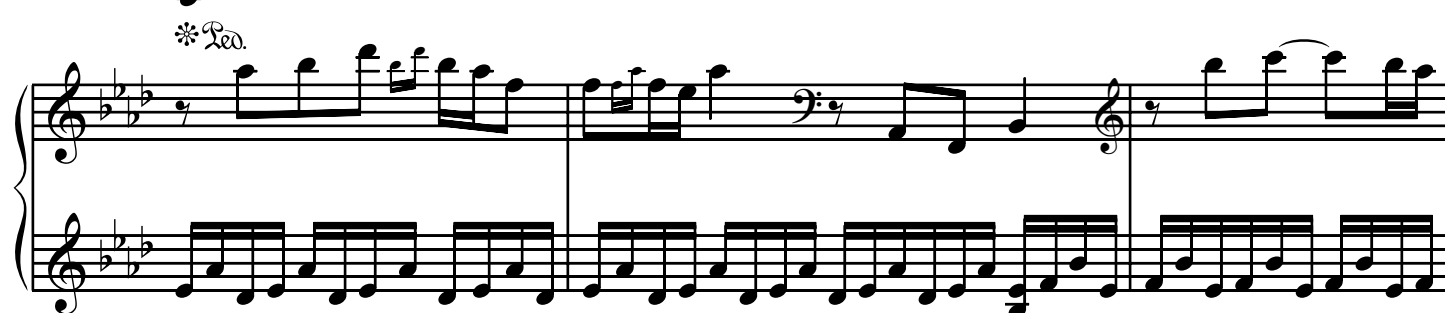

** Leo.*

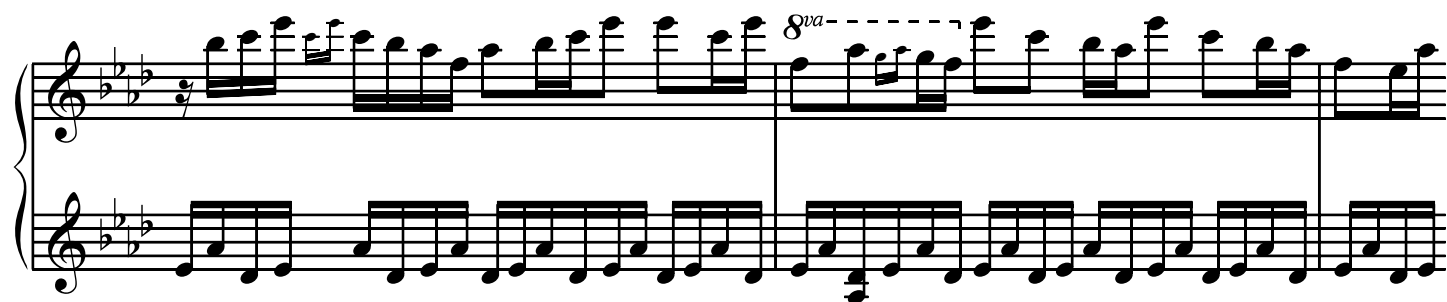

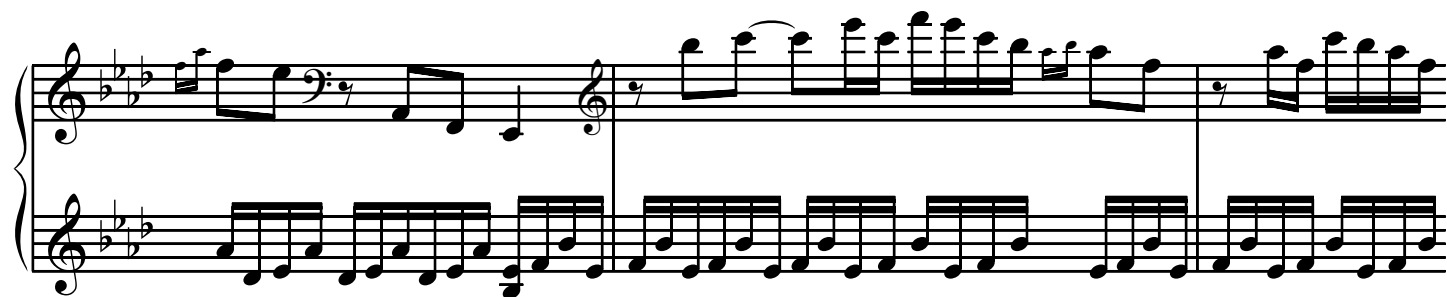

* *Red.*

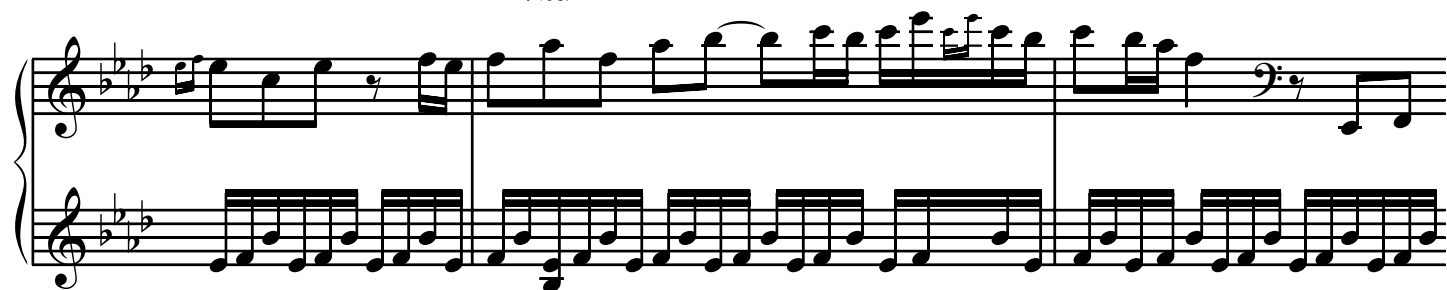

* *Red.*

36.

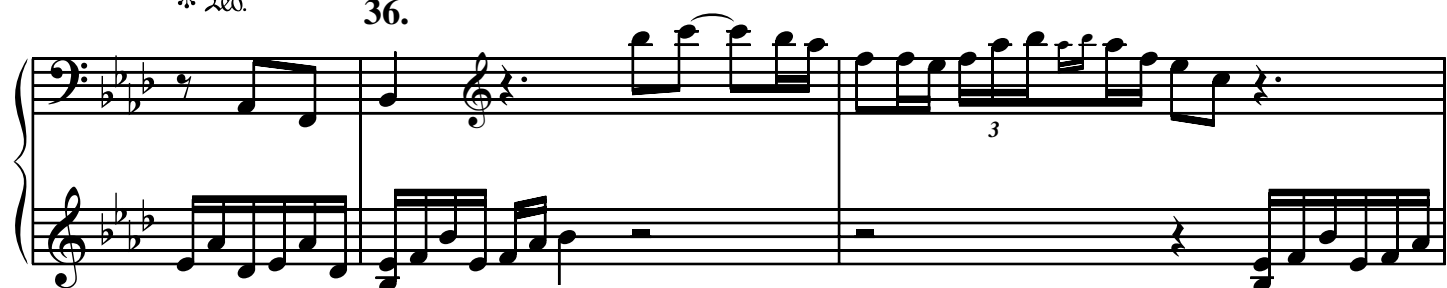

* *Red.*

* *Red.*

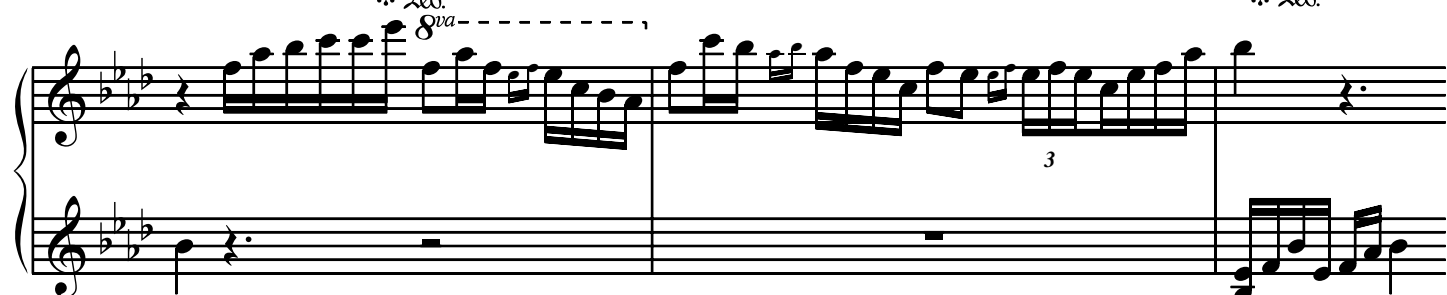

simile

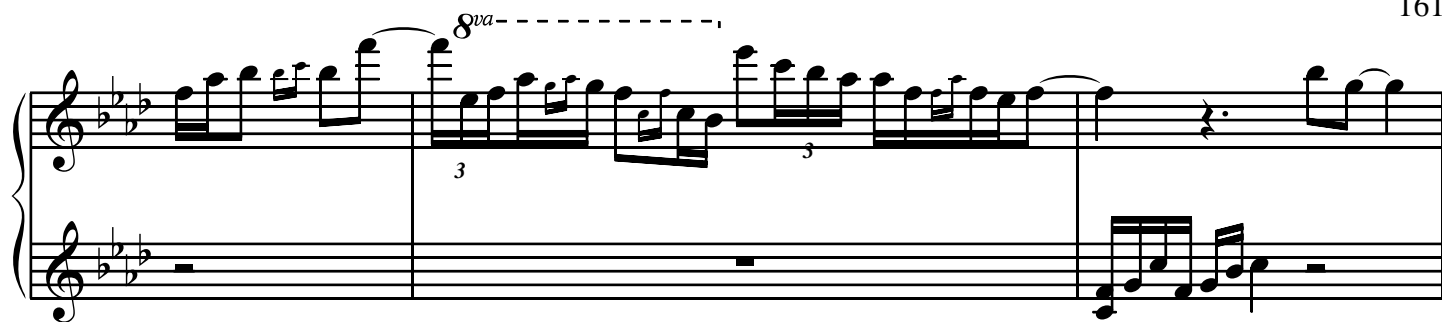

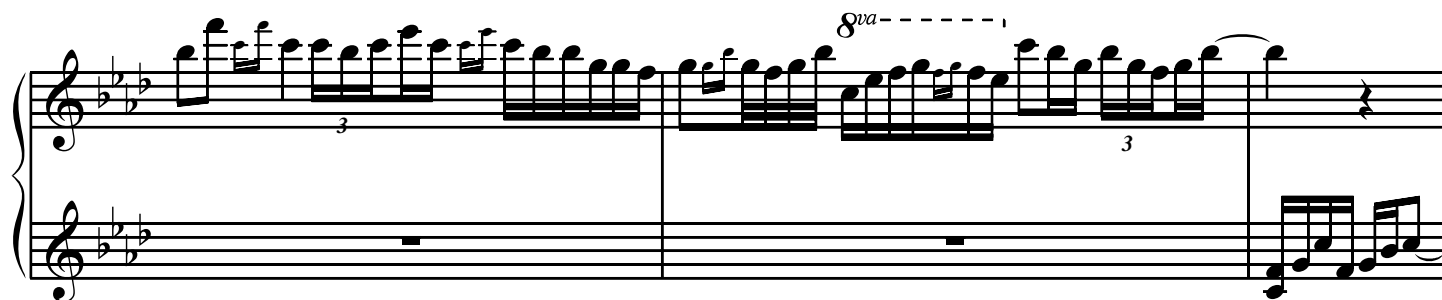

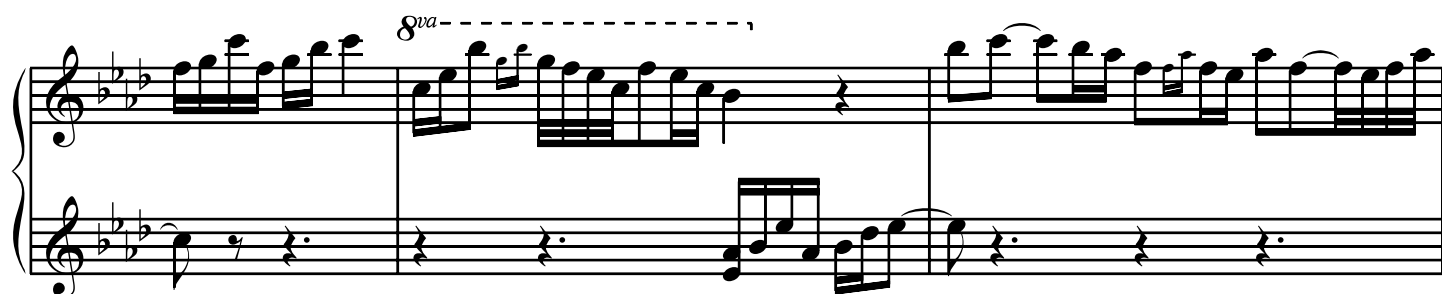

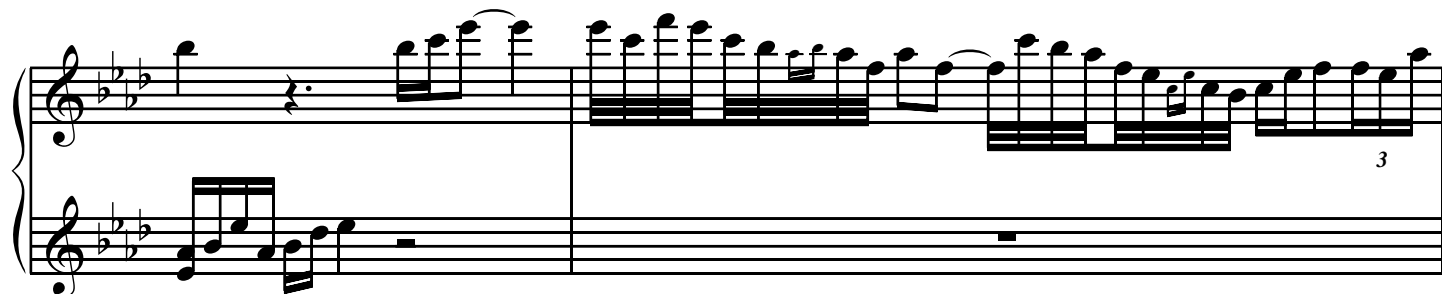

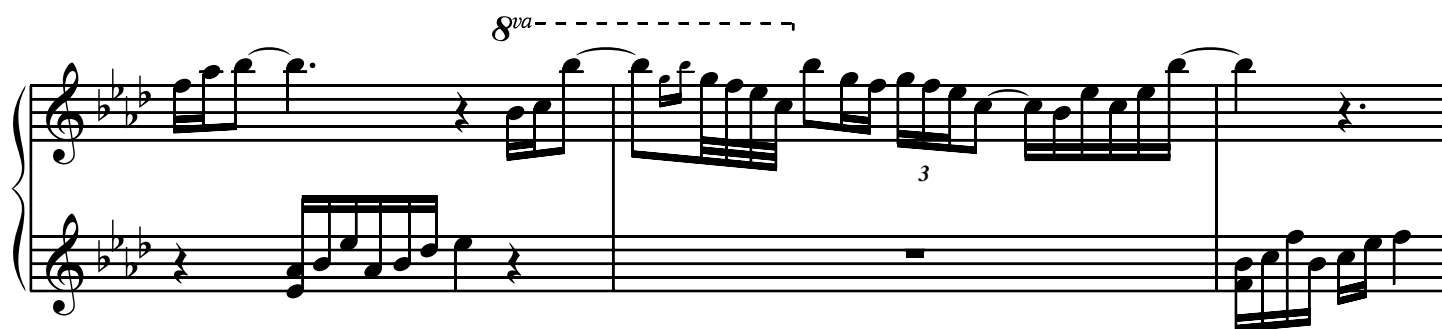

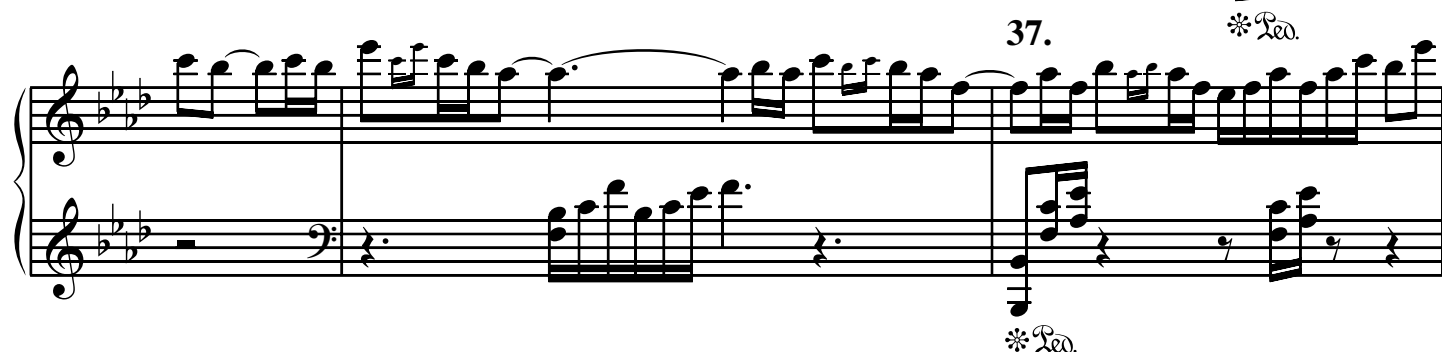

Throughout the score, there are several *8va* markings indicating octave transposition. A *simile* instruction is used to indicate that a passage should be played similarly to a previous one. The notation is clear and professional, typical of a published musical score.

8va-----

38.

*Red.

(8va)-----

8va-----

*Red.

(8va)-----

simile

(8va)-----

8va-----

*Red.

8va-----

*Red.

*Red.

8va-

8va-

8va-

simile

39.

**Red.*

3

**Red.*

3

simile

**Red.*

8va-

3

8va-

3

8^{va}-----

3

40.

* *Leg.* * *Leg.* * *Leg.*

simile

8va

(8va)

* Leo.

(8va)

* Leo.