

2. Я ТЕБЕ НИЧЕГО НЕ СКАЖУ

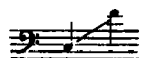

Слова А. ФЕТА

С. РАХМАНИНОВ
(1873-1943)

Allegro

Я те - бе ни - че - го не ска - жу

и те - бя не встре - во - жу ни - чуть, и о

том, что я мол - ча твер - жу, не ре - шусь ни за

что на - мек - нуть.

Це - лый день спят ноч -

The second system continues the musical score with the lyrics "Це - лый день спят ноч -". The piano accompaniment maintains its rhythmic structure, with some chordal textures in the right hand.

dim.
- ны - е цве - ты.

Но, лишь солн - це за ту - чи зай -

The fourth system concludes the page with the lyrics "Но, лишь солн - це за ту - чи зай -". The piano accompaniment continues with its characteristic rhythmic and harmonic patterns.

-дет, рас - кры - ва - ют - ся ти - хо ли - сты.

И я слы - шу, как серд - це цве -

- тет. И в боль - ну - ю, у -

- ста - лу - ю грудь ве - ет вла - гой ноч -

-ной... Я дро-жу...

con moto
Я те-бя не встре-во-жу ни-чуть, я те-

-бе ни-че-го не ска-жу, я те-бе ни-че-

- го. не ска - жу. Я те - бя не встре -

- во - жу ни - чуть, я те - бе ни - че - го не ска.

- жу.

