

Respighi
Sonata in B Minor

VIOLINO

Moderato $\text{♩} = 88$

p dolce espressivo

$\text{♩} = 88$
Moderato

p

mp

mf

f

dim.

dim.

p

Respighi—Sonata in B Minor

Movendo
p *cres.* *f*

Movendo
cres. *f*

dim. *p* *f*

dim. *p* *f*

dim. *poco rit.*

dim. *poco rit.*

a Tempo
p *cres.*

a Tempo
p *cres.*

f

Third system of the musical score, marked *Poco meno*. The vocal line features a melodic phrase with a fermata, marked *mf*. The piano accompaniment has a more active bass line, marked *mf*. The system ends with a fermata over the final notes.

Fifth system of the musical score, marked *appassionato*. The vocal line features a melodic phrase with a fermata, marked *mf*. The piano accompaniment has a more active bass line, marked *mf*. The system ends with a fermata over the final notes.

8.....

animan

animando

ff

p *cres.*

dim. e rall.

dim. e rall.

a Tempo

p²

a Tempo

p dolcissimo

sempre p

dim.

ppp

poco rit.

Respighi—Sonata in B Minor

Agitato $\text{♩} = 108$

Agitato $\text{♩} = 108$

p *mf* *p*

f *cres.*

Più vivo (in uno) $\text{♩} = 88$ *ff* *dim.*

Più vivo (in uno) $\text{♩} = 88$ *ff* *dim.*

mf *cres.* *ff*

mf *cres.*

dim. *f* *dim.* *p*

Agitato come prima ♩ = 128

Agitato come prima ♩ = 128

ff A Tempo agitato

ff Animando sempre

Incalzando

Più vivo

cres.

allarg.

1° Tempo (Moderato) ♩ = 88

dim.

fff

p

8 bassa.....

mp

dim.

p

marcato, espress.

dim.

pp

dim.

- System 1:** Vocal line starts with *dolcissimo*. Piano accompaniment begins with *più p* and ends with *pp*.
- System 2:** Continues the melodic and harmonic development.
- System 3:** Features *pp* in the vocal line and *p espress.* in the piano accompaniment. The system concludes with *poco rit.* markings.
- System 4:** Marked *mp A Tempo*. The piano accompaniment starts with *p* and ends with *mf*.
- System 5:** The piano accompaniment begins with *f*, followed by *mp* and *p* markings.

Movendo
cres.
Movendo
p cres.
f
dim.
p

cres.
p cres.
f
dim.
3

mp
dim.
poco rit. a Tempo
p dolce espress.

p
f

mf
cres. molto
2

♩. = 104
con passione
ff
♩. = 104
poco allarg.
cres.
poco allarg.
Largamente
8
ff
poco rit.
a Tempo
ff
appassionato
mf
cres.
ff

Calmo e molto meno mosso $\text{♩} = 76$

p con grande espressione e dolcezza

Calmo e molto meno mosso $\text{♩} = 76$

pp

dolce
armonioso

poco tratt. a Tempo

poco tratt. a Tempo

dim. sempre

rall. molto

Lentamente

f m.d. Più lento

pp

rall. molto

mf

rall.

dim.

p

ms

Respighi—Sonata in B Minor

VIOLINO

Andante espressivo ♩ = 72

Andante espressivo ♩ = 72

p molto espress. *cres.* *mf*

dolce *p* *pp* *cres.* *f*

legato

mf *cres.* *ff* *poco rall. e dim.*

f *mf* *p* *mf*

Appassionato $\text{♩} = 88$

Appassionato $\text{♩} = 88$

dim.

Un poco agitato

mf

dim.

poco animando

allarg.

p

cres.

poco animando

allarg.

p

cres.

a Tempo

largamente

allarg.

ff

a Tempo

largamente

allarg.

Third system of the musical score. Dynamics include *f* and *f* *marc.*. The bass line includes a *cres. sempre* instruction. The music shows a progression of chords and melodic lines.

Poco più mosso ♩ = 96

ff
Poco più mosso ♩ = 96

allarg.

a Tempo

allarg.

a Tempo

Largamente

Largamente

poco string.

poco string.

Tempo I^o (*un poco più lento*) ♩ = 69

Tempo I^o *mp* *p* *pp* *dim.* *mp dim.* *più p* *pp* *p espressivo e legato* *poco rit.*

All^o moderato ma energico ♩ = 100

VIOLINO

All^o moderato ma energico ♩ = 100

Ancora più mosso

Ancora più mosso

f

11

11

11

animando

ff

cres.

11

11

11

f

11

cres. e string.

ff

cres. e string.

11

All^o molto e appassionato ♩ = 188

All^o molto e appassionato ♩

ff

cres.

più f

poco rit.

a Tempo

ff

a Tempo

sempre f

sf

cres.

cres.

ff

poco allarg.

poco allarg.

Appassionato e meno allegro

Appassionato e meno allegro

stringendo.....

$\text{♩} = 92$

f p legg.

Vivacissimo

$\text{♩} = 92$

f p legg.

stringendo.....

Più sostenuto (come al principio) $\text{♩} = 92$

ff

ff

f

sf

f

Lento

ff

solenne

mf

cres.

ten.

sf

dim.

p

mf dim.

ten.

dim.

p

mp

dim.

And.^{te} espressivo

espress. e dolce *poco cres.* *mf*

And.^{te} espressivo

p *mf* *poco rit.* *dim.*

cres. *f* *dim.* *poco rit.*

mf *dim.* *poco rit.* *dim.*

a Tempo

a Tempo *p* *cres.*

a Tempo

a Tempo *p* *cres.*

f *dim.* *pnf* *dim.*

f *dim.* *pnf* *dim.*

Largamente

allarg.

Lento e pesante

Molto All^o e agitato $\text{♩} = 100$

Molto All^o e agitato $\text{♩} = 100$ *ff*

ff pp *fp* *fp* *fp*

fp *f* *p* *cres*

mf *cres.*

Più presto

Più presto

Largamente $\text{♩} = \text{♩}$.

Largamente $\text{♩} = \text{♩}$.

All^o vivo $\text{♩} = 160$

All^o vivo $\text{♩} = 160$

allarg. *a Tempo*

allarg. *a Tempo*

allarg.

Largo

Largo

fff

Respighi
Sonata in B Minor
Violin

Moderato $\text{♩} = 88$

p dolce espressivo

mp

mf *f*

Movendo
dim. *p* *f*

Movendo
dim. *p* *cres.* *f*

dim. *poco rit.*

a Tempo *f*

dim. *p lusingando*

dolcissimo $\text{♩} = 108$

cres.

f *dim.* **Poco meno** $\frac{4}{4}$

Tempo 1^o *p* *f appassionato*

cres. *animando* *ff*

a Tempo *p* *cres.* *dim. e rall.*

poco rit. **Agitato** $\text{♩} = 108$ 1 1 1

Più vivo (in uno) $\text{♩} = 98$ *ff* *dim.* *mf* *cres.*

$\text{♩} = 126$ **Agitato come prima** *dim.* *f*

p *cres.* *mf* *p* *f tratt.*

A Tempo agitato

ff *Animando sempre*
 ff *Incalzando*
 Più vivo
 sp *f* *sp* *f* *sp* *cres*
 ff *Allarg.....*

♩. = 88

I° Tempo (Moderato)

dim. *dolciss*
poco rit. *mp a tempo*
pp
Movendo *p* *cres* *f*
p *cres.* *f* *1 poco rit.*

a Tempo
12

ff con passione

poco allarg. Largamente

cres.

ff

a Tempo
3

f appassionato

cres.

ff

Pincalz. e cres.

tratt. a Tempo

f dim. p f p

5

mf

sempre dim.

rall. Calmo e molto meno mosso
8

p con grande espressione e dolcezza

poco rit. a Tempo

8

dim. sempre

4

rall. molto Lentamente

1 2

Più lento

And.^{te} espressivo

♩. = 72

12

Appassionato

♩. = 96 Poco più mosso

Come una cadenza

ff *rall.* *a l'empo stent*

I° Tempo (*un poco più lento*) ♩ = 69

mp *p*

Tempo I°

pp *poco rit.* *a tempo* *p dolce*

dolciss. *cres.* *mf* *cres. 7*

f *Largamente*

f *p* *dolce*

f *mf*

p *cres.*

f *p* *sf* *p* *più p* *pp*

$\text{♩} = 100$
All.^o moderato ma energico

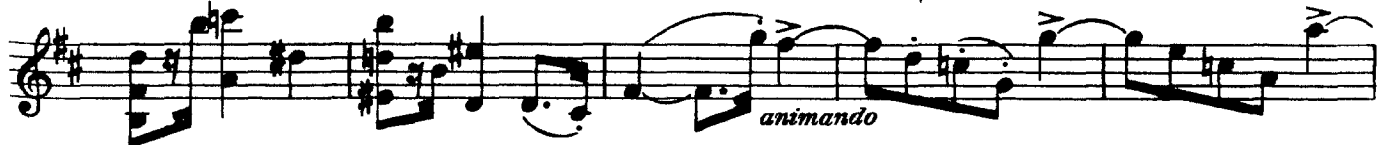

a Tempo
ff

poco allargando **Appass.to e meno all.**

stringendo..... **Vivacissimo** ♩ = 92

f *p leggero*

Più presto ♩ = 144

cres.

♩ = 96

f *p*

cres. molto e string. **f**

Più sostenuto (come al principio)

♩ = 92

Lento

And.^{to} espressivo

a Tempo

Largamente

mf *f dim.* *p* *cres.* *f* *cres.*

ff dim. *mp* *dim.* *p*

Molto all^o e agitato $\text{♩} = 100$

Più presto

Largamente $\text{♩} = \text{♩}$

fff

All^o vivo $\text{♩} = 160$

allarg.

a Tempo

allarg.

Largo

fff