

ВАЛЬС

VALSE

Op. 14 № 4¹⁾

Allegro

The third system shows a more complex melodic line in the right hand, featuring several triplet figures. The left hand provides a harmonic accompaniment with chords and single notes.

The fifth system features a second ending bracket labeled '2.' in the right hand, leading to the final notes of the piece. The bass line remains active throughout.

1) В оп.14 входят 10 пьес под общим заглавием „Вальс“ (Le Val, Fantaisie pour le piano en dix numéros.)

1. 2.

scen *do*

ff

8

8

8

8

2) По аналогии с эт. этюдом 25, стр. 27, бернее так:

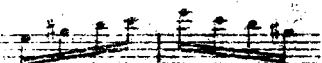

Presto

Tempo I

