Phantasie

Fantasia Fantaisie

Franz Liszt gewidmet

Motto:
Durch alle Töne tönet
Im bunten Erdentraum
Ein leiser Ton gezogen
Für den, der heimlich lauschet.
Fr. Schlegel

Robert Schumann, Op. 17
(1836)

Durchaus fantastisch und leidenschaftlich vorzutragen M. M. ♩= 80
Sempre fantasticamente ed appassionatamente

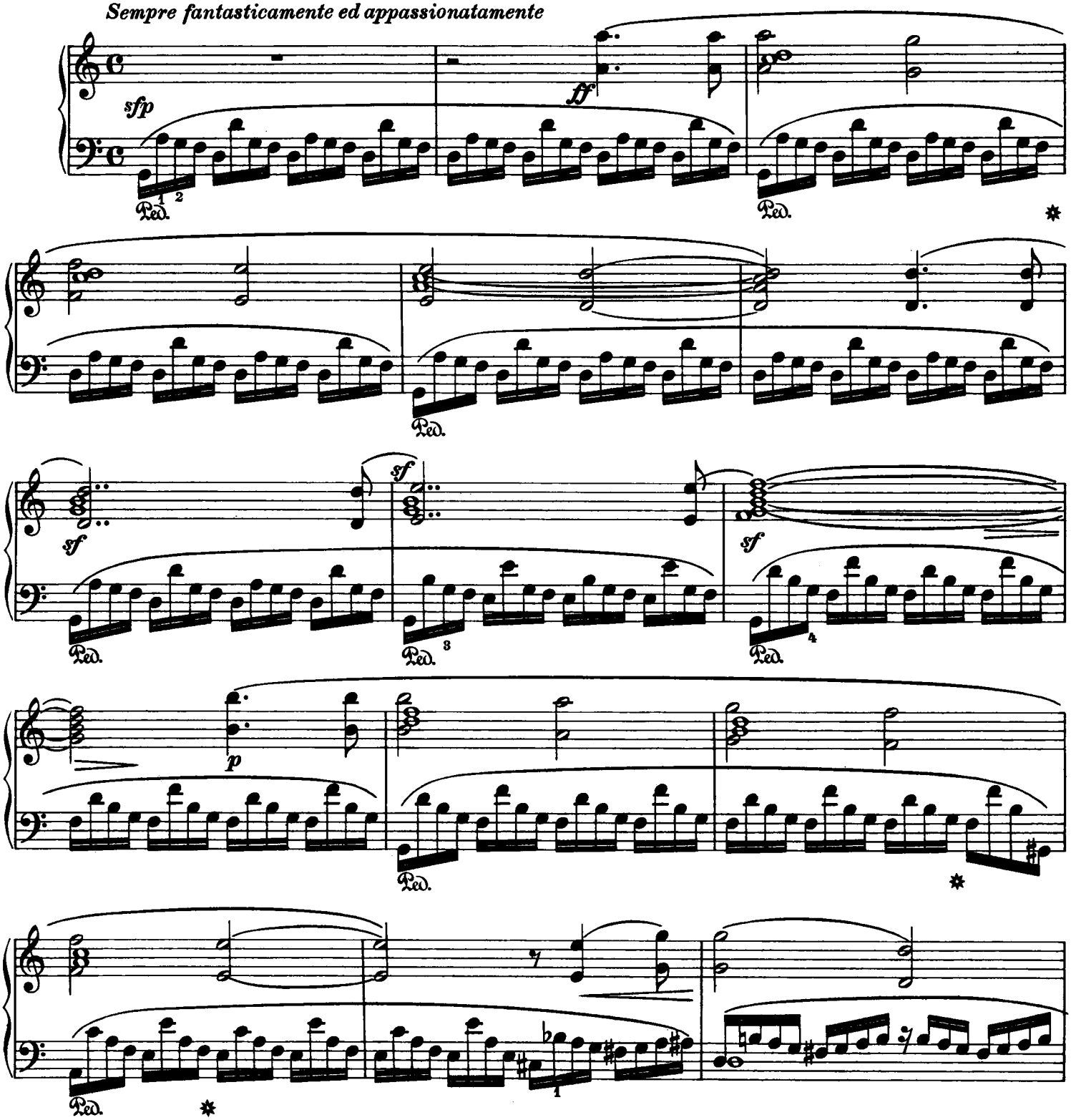

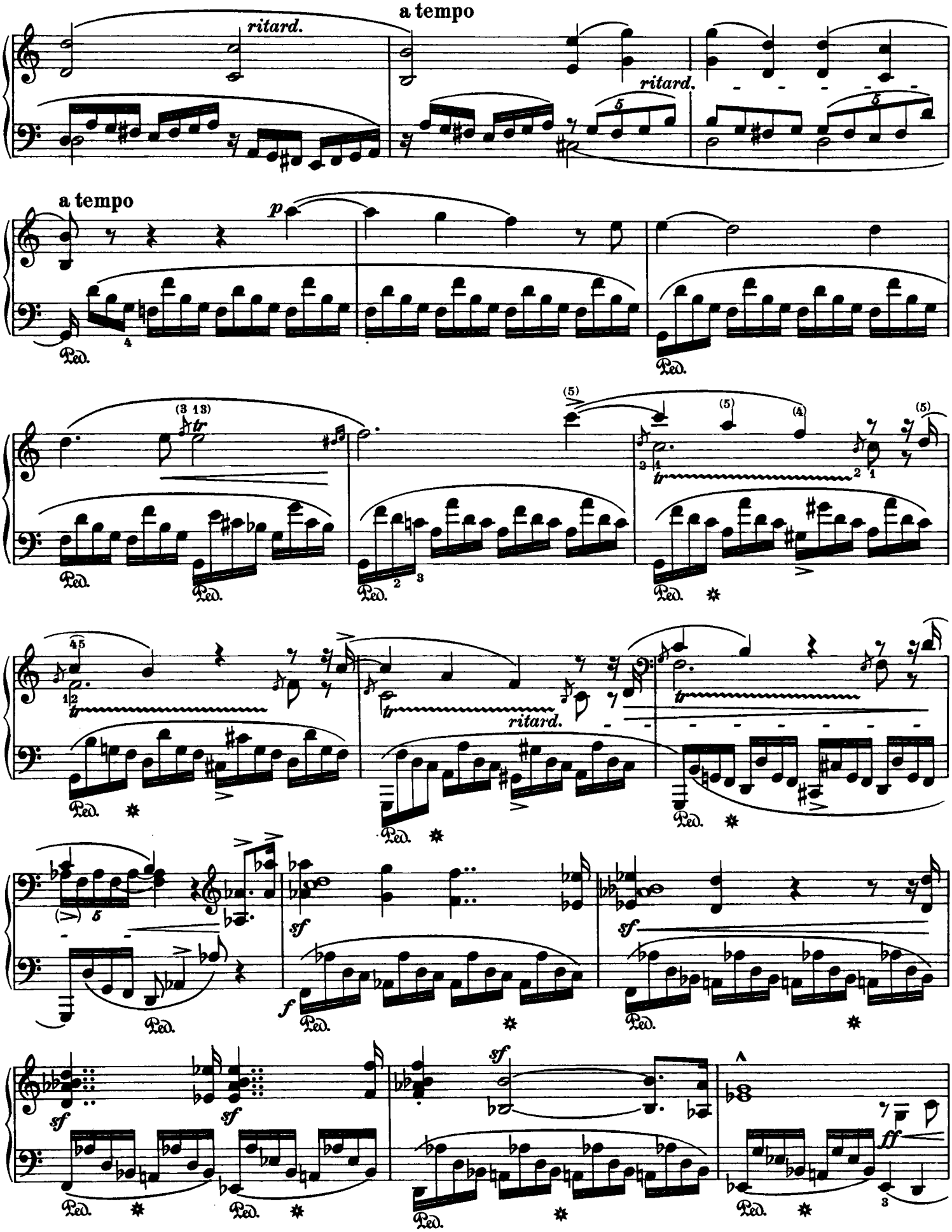
a tempo
ritard.
ritard.
a tempo
p
Ped.
tr
ritard.
sf
f
ff

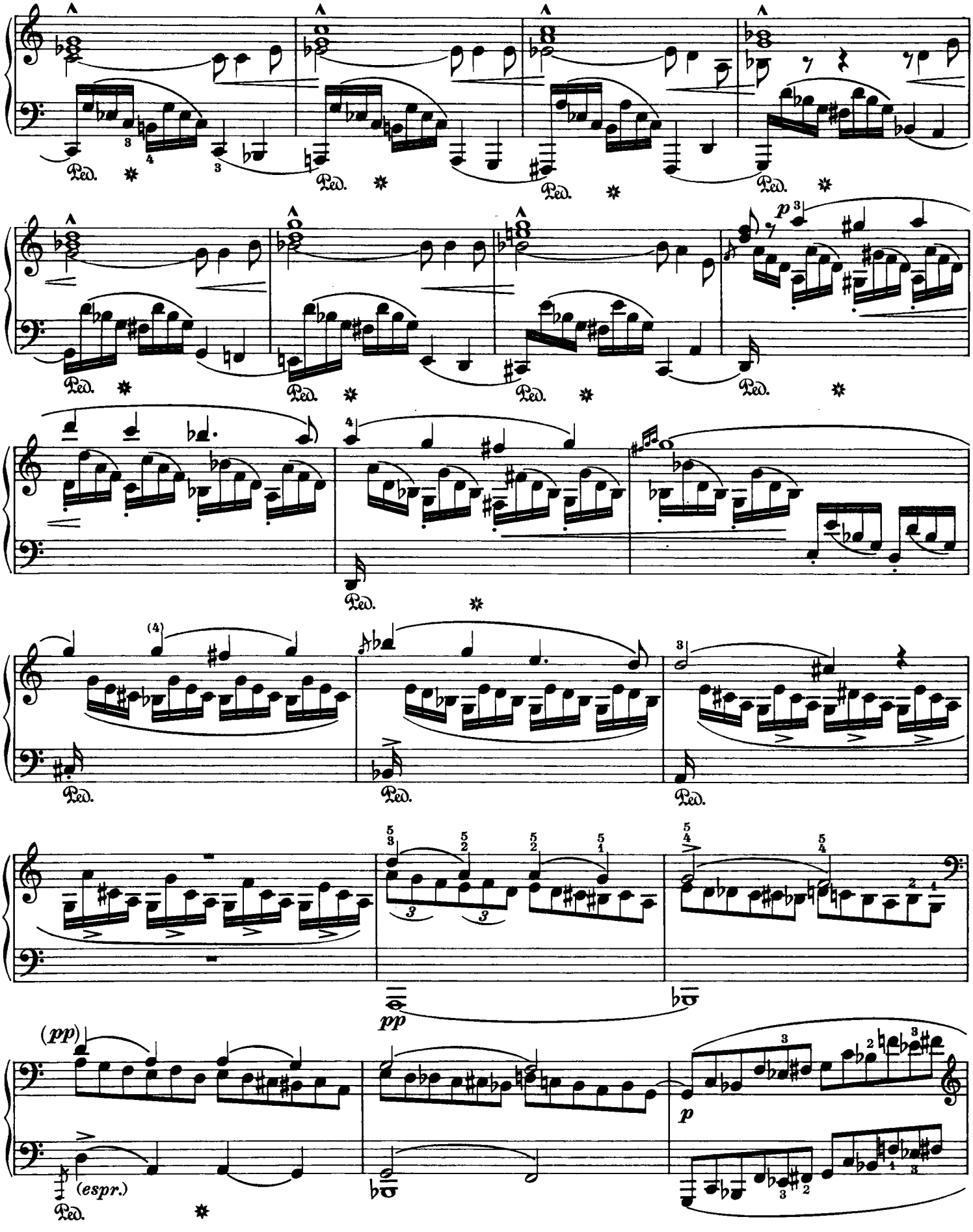
Ped.
p
(4)
pp
(pp)
(espr.)

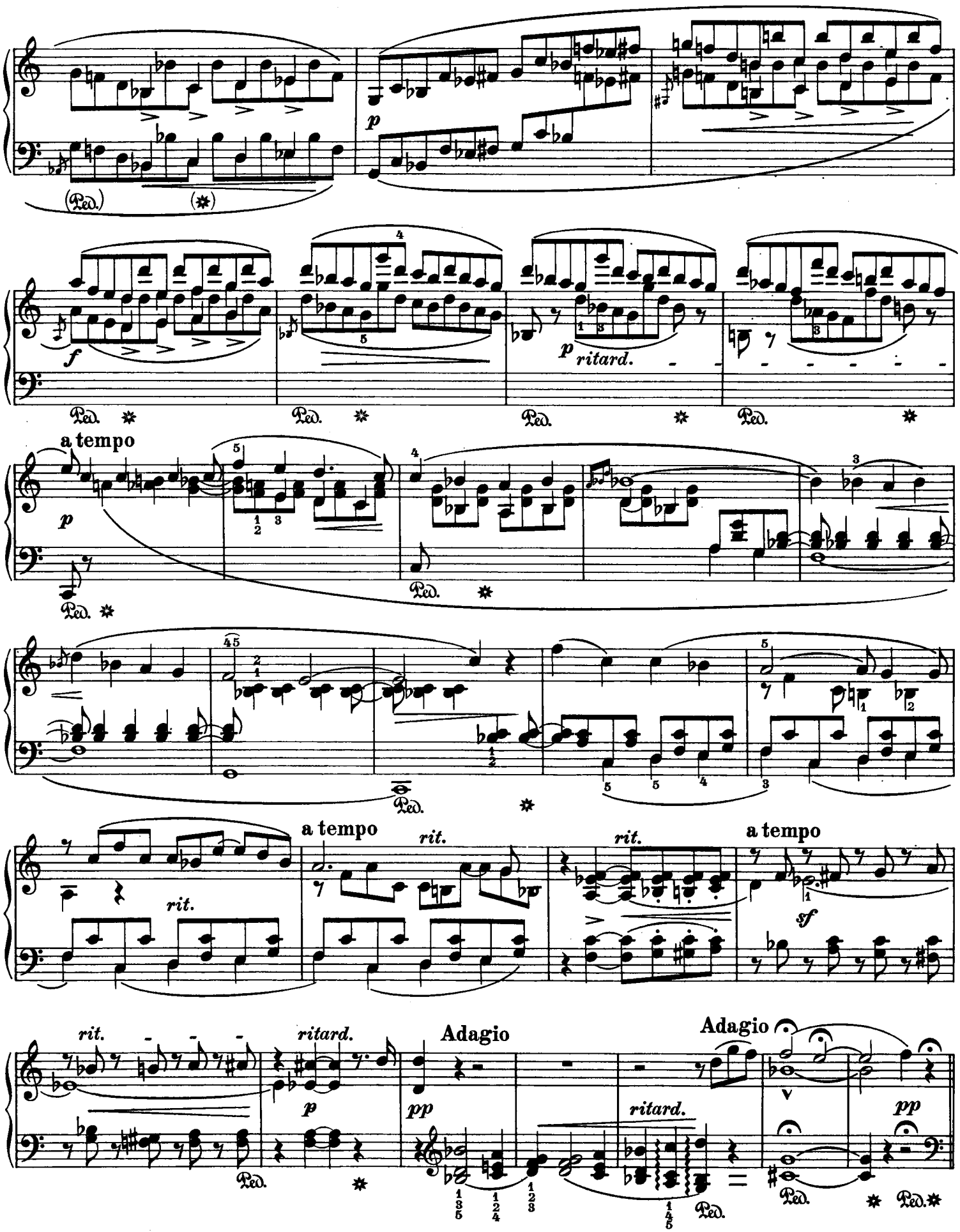
p
f
p ritard.
a tempo
p
rit.
a tempo
rit.
rit.
a tempo
sf
rit.
ritard.
p
Adagio
pp
ritard.
Adagio
pp

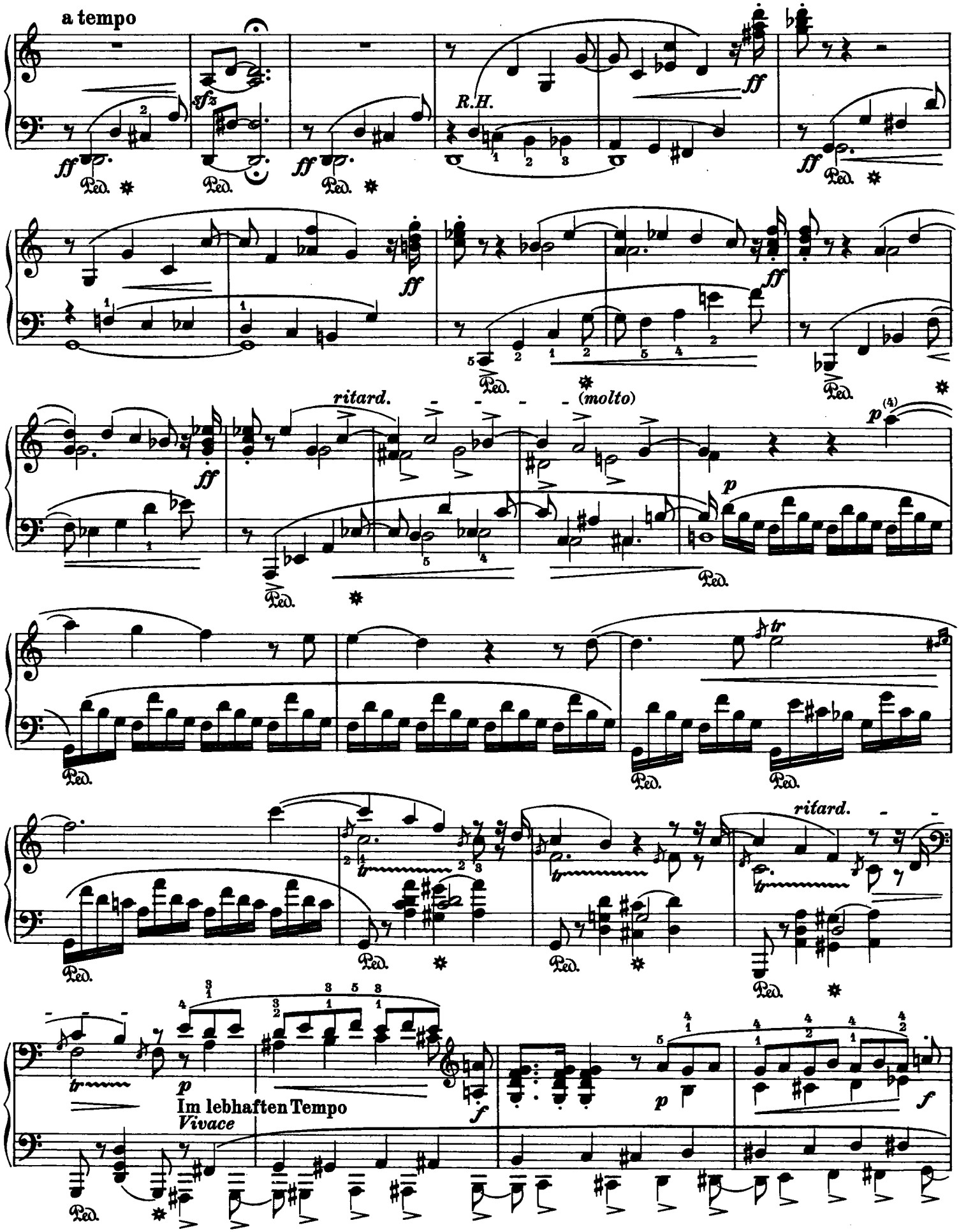
a tempo
R.H.
ritard.
(molto)
Im lebhaften Tempo
Vivace
ritard.

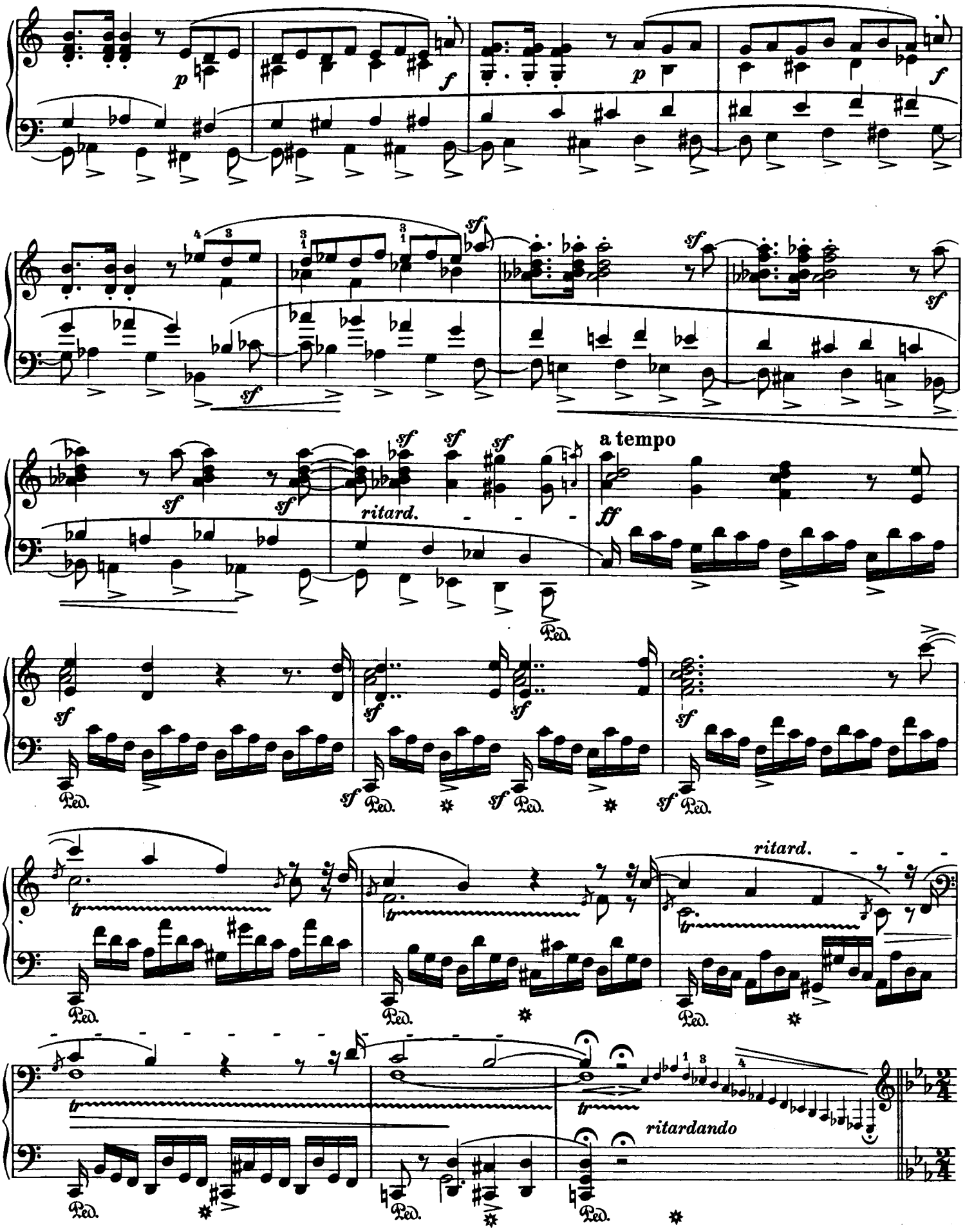
ritard.
a tempo
ritard.
ritardando

Im Legenden-Ton M.M. ♩= 72
In tono di leggenda

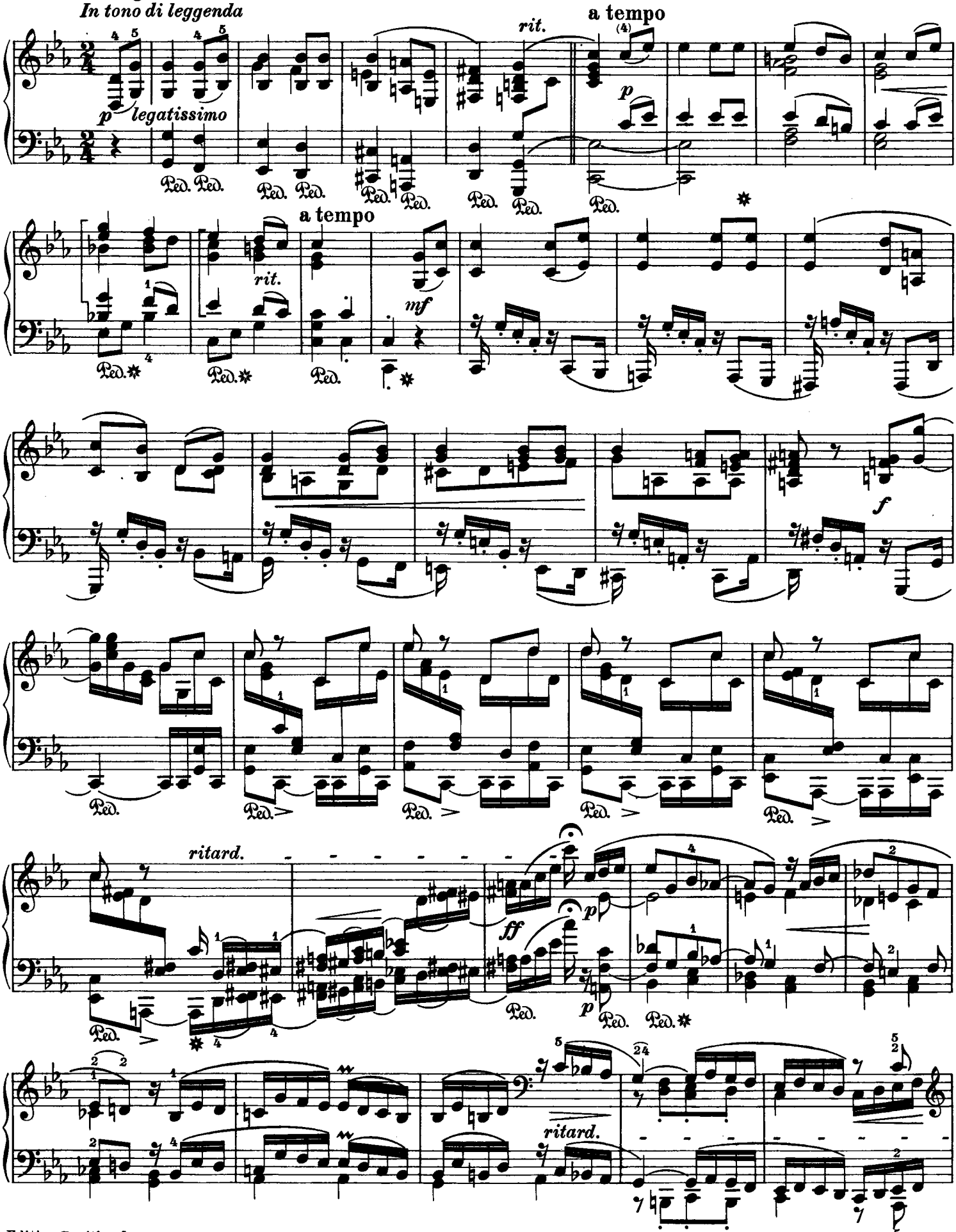

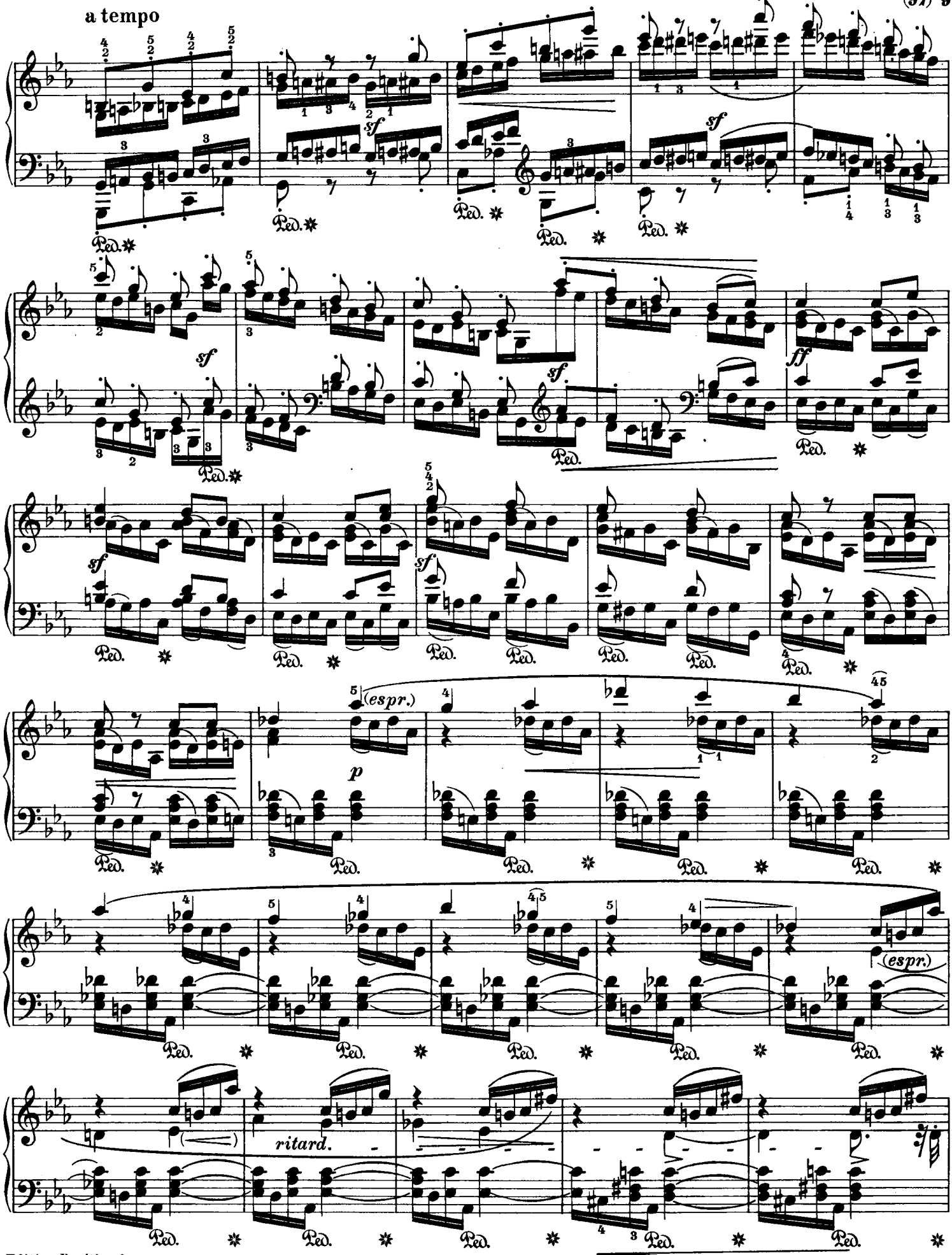
a tempo
sf
Ped.
ff
(espr.)
p
ritard.

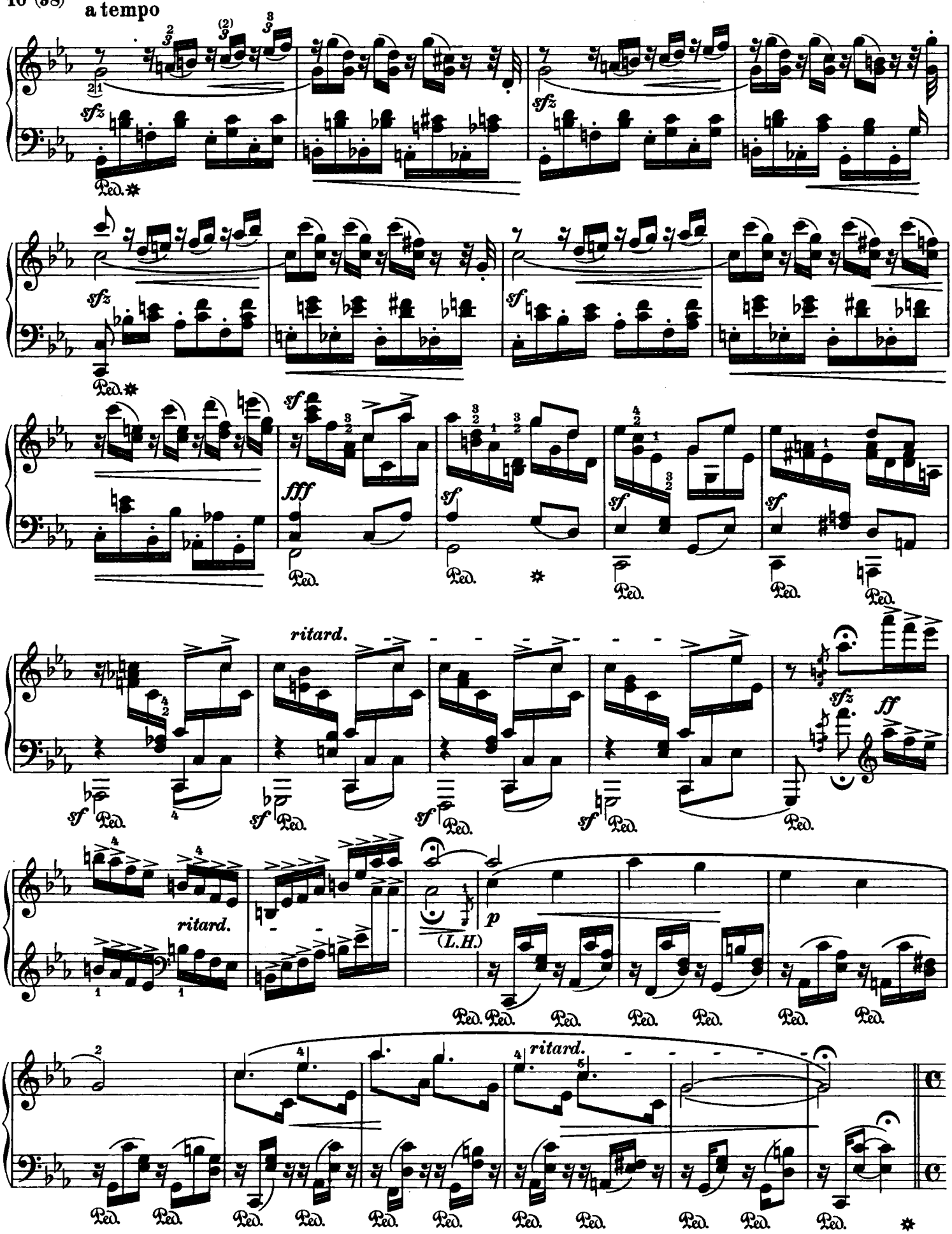
a tempo
sfz
Ped.
sf
fff
ritard.
ff
p
(L.H.)

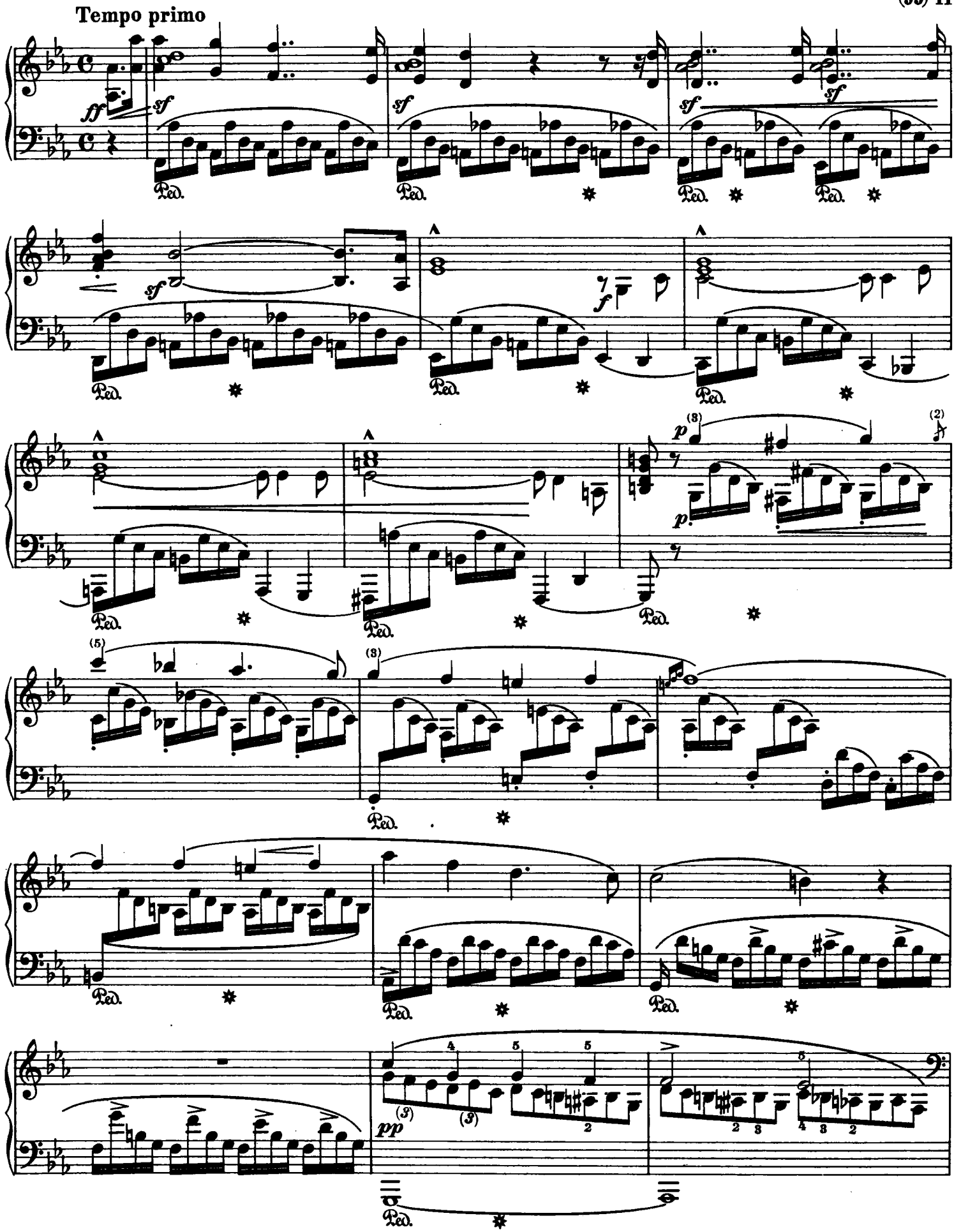
Tempo primo
ff
sf
Ped.
f
p
pp

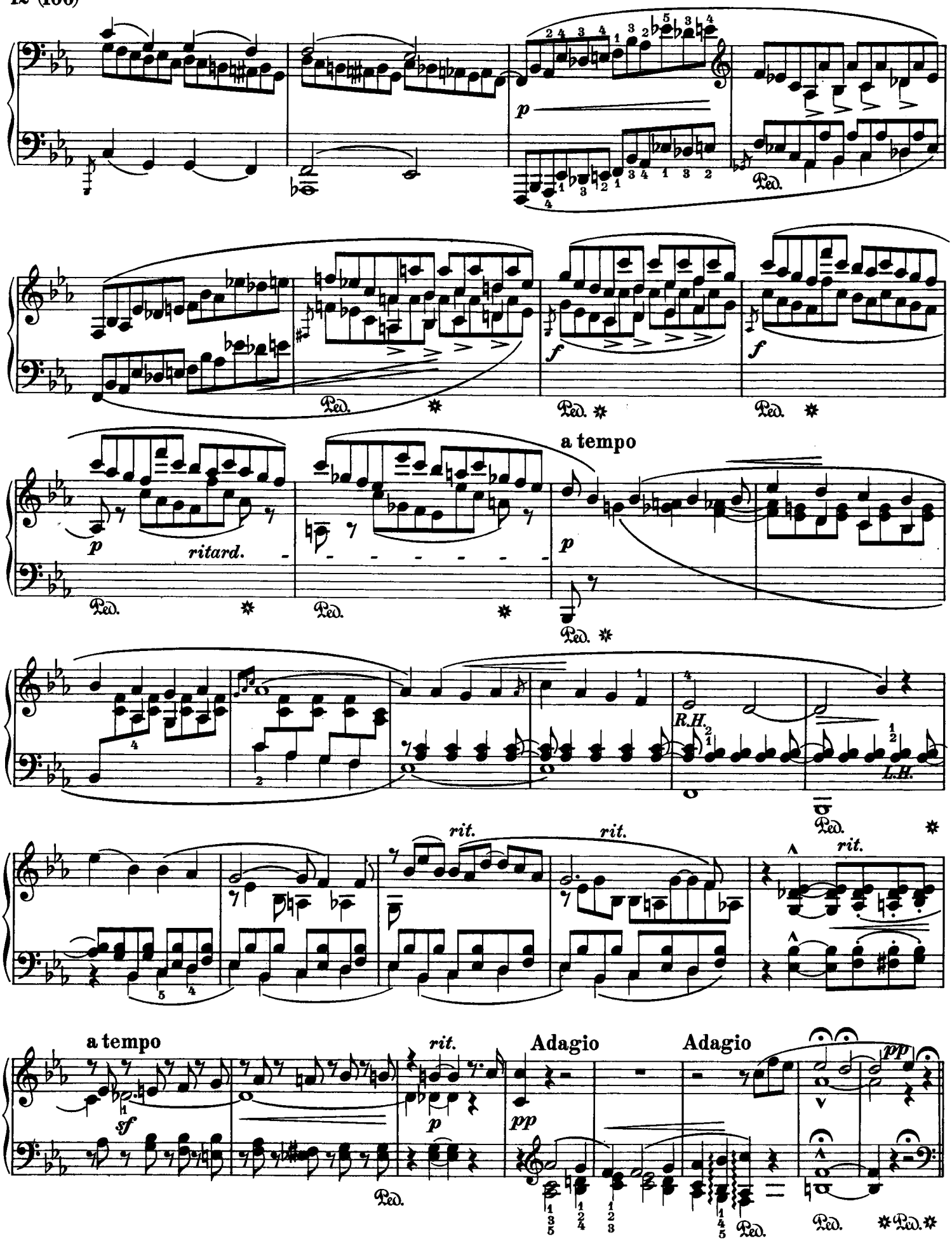
p
Ped.
f
a tempo
ritard.
R.H.
L.H.
rit.
Adagio
pp
sf

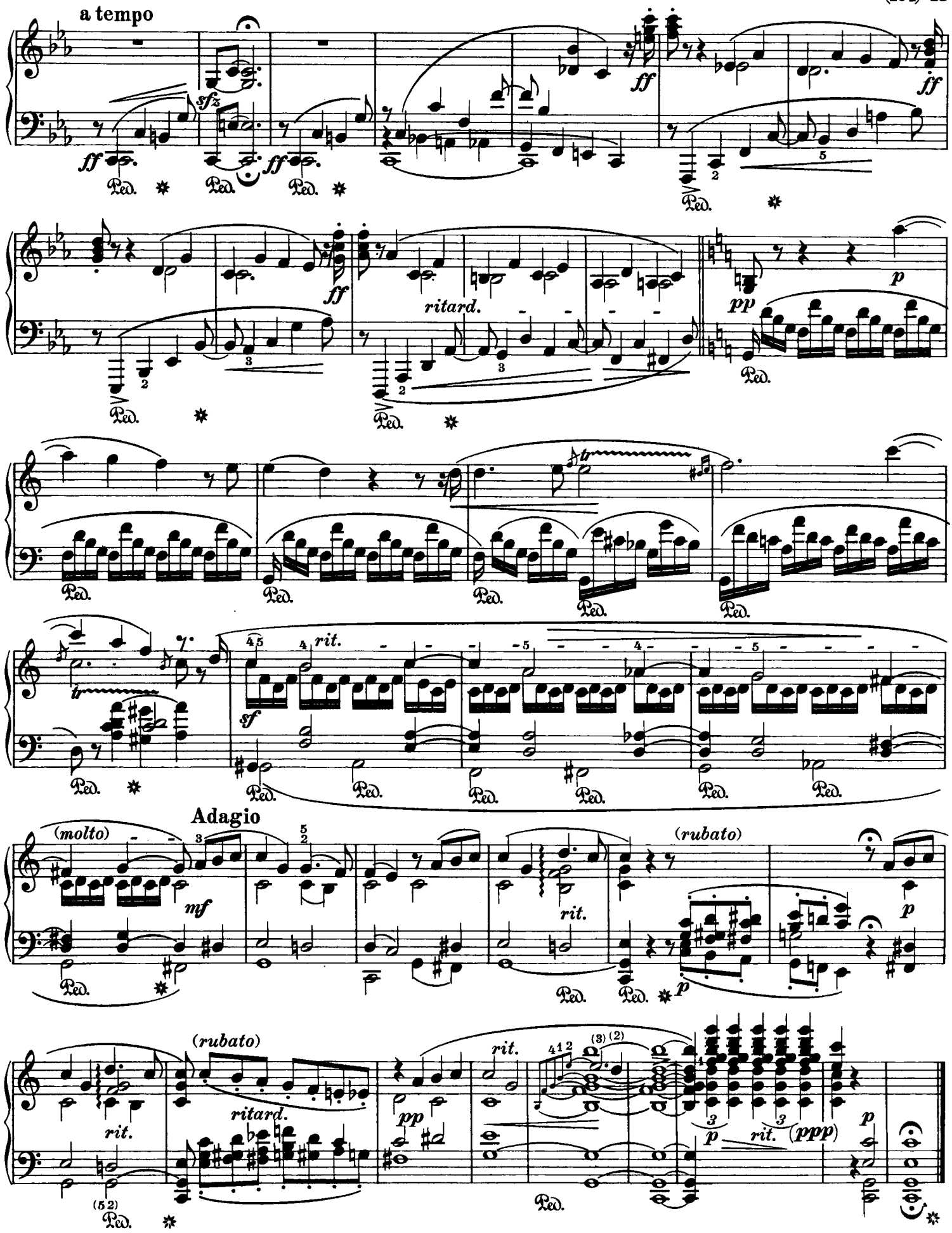
a tempo
ff
sfz
ff
ff
ff
ff
ritard.
pp
p
tr
tr
rit.
sf
Adagio
(molto)
mf
rit.
(rubato)
p
p
rit.
(rubato)
ritard.
pp
rit.
p
rit.
(ppp)
p

Mäßig. Durchaus energisch M.M. ♩ = 66

Moderato. Sempre energico

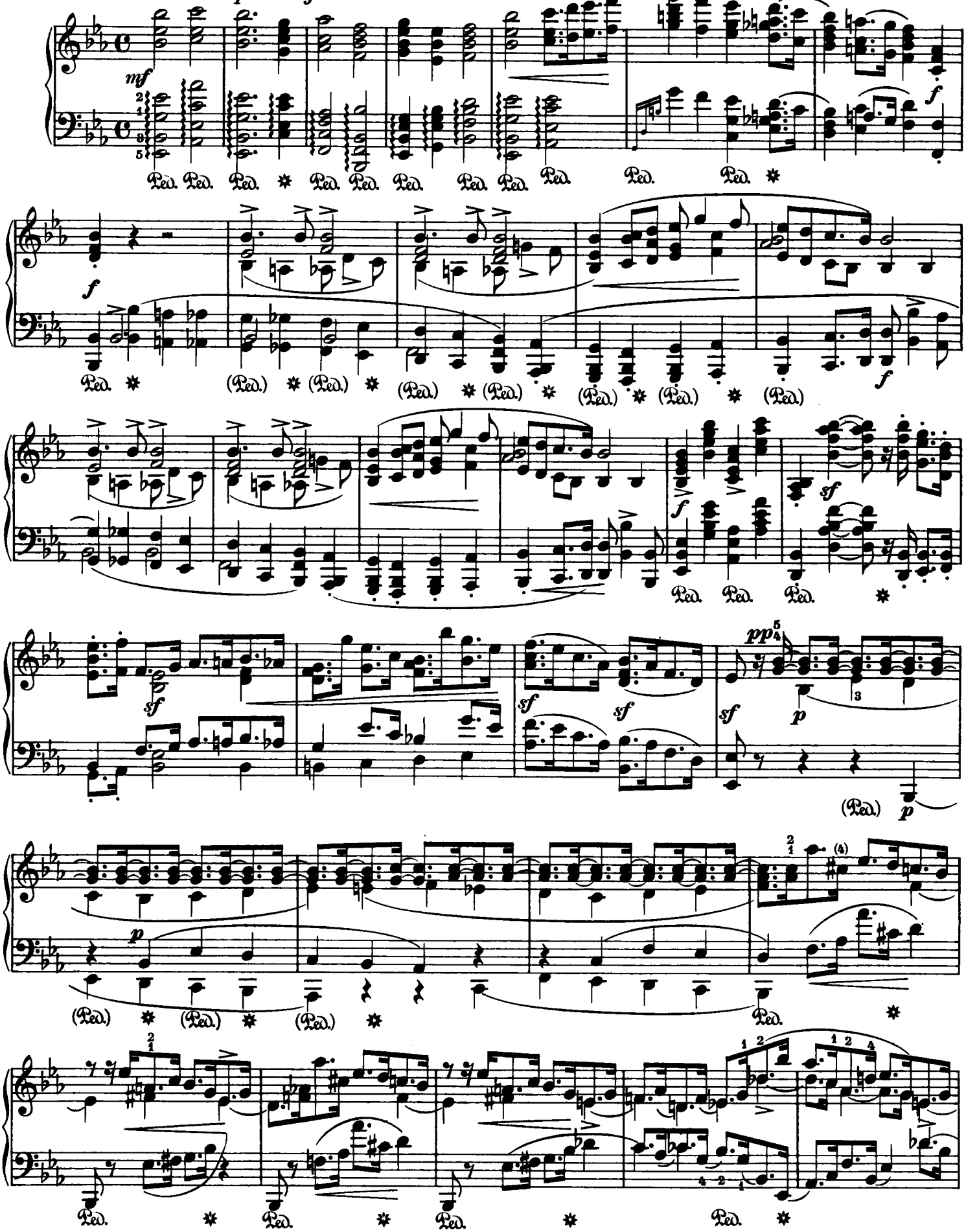

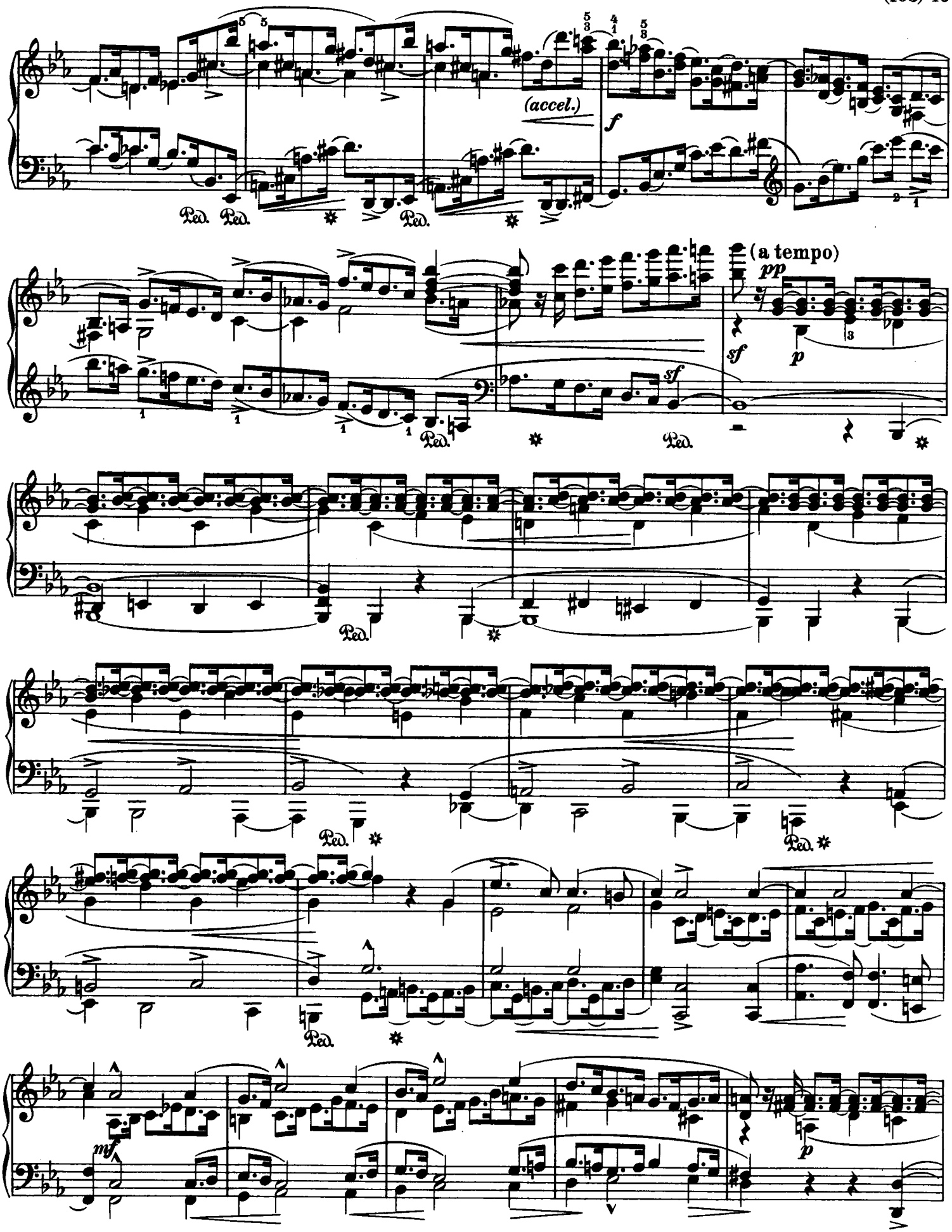
(accel.)
f
(a tempo)
pp
sf
p
sf
Ped.
mf
p

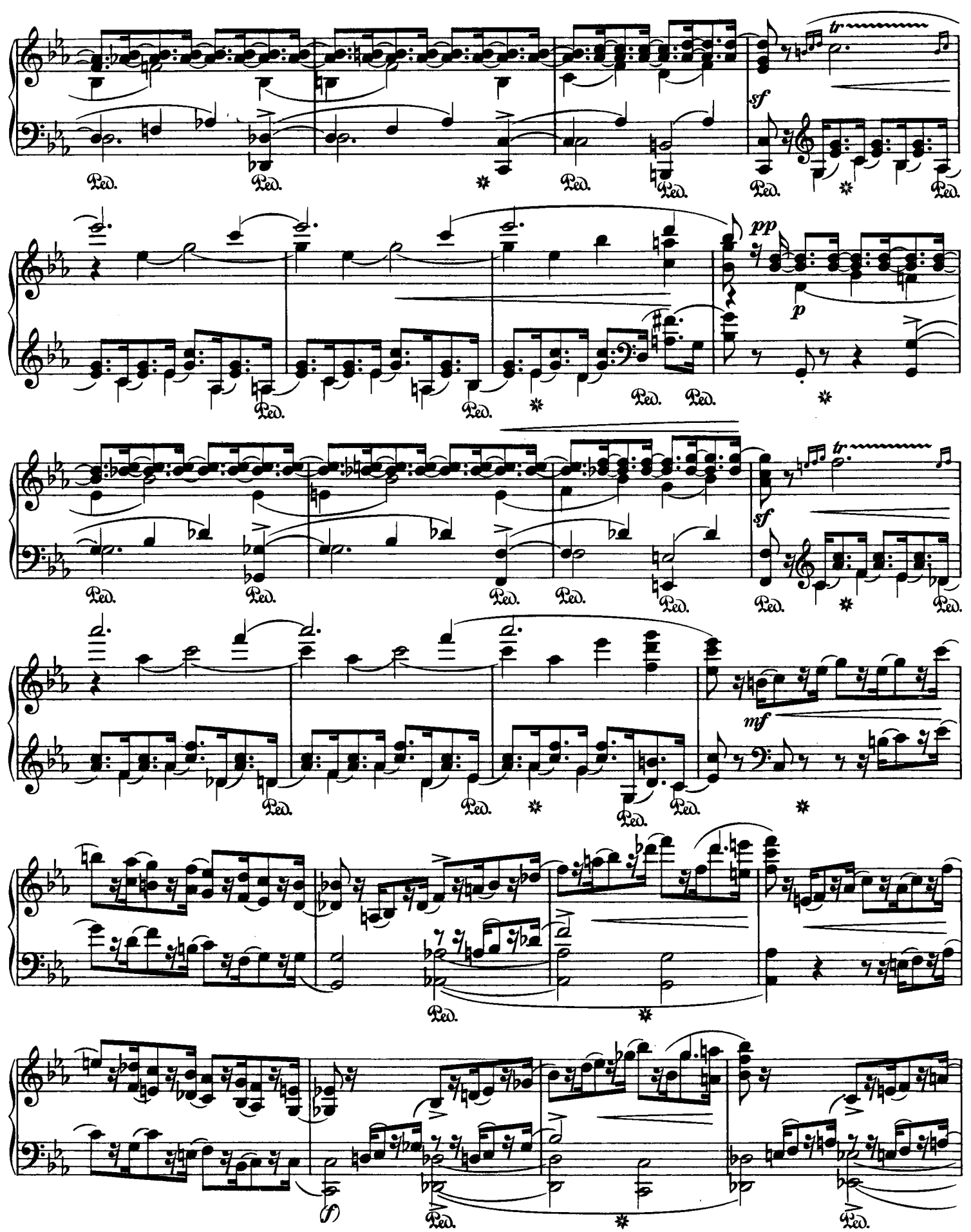
tr
sf
Ped.
pp
p
mf
f

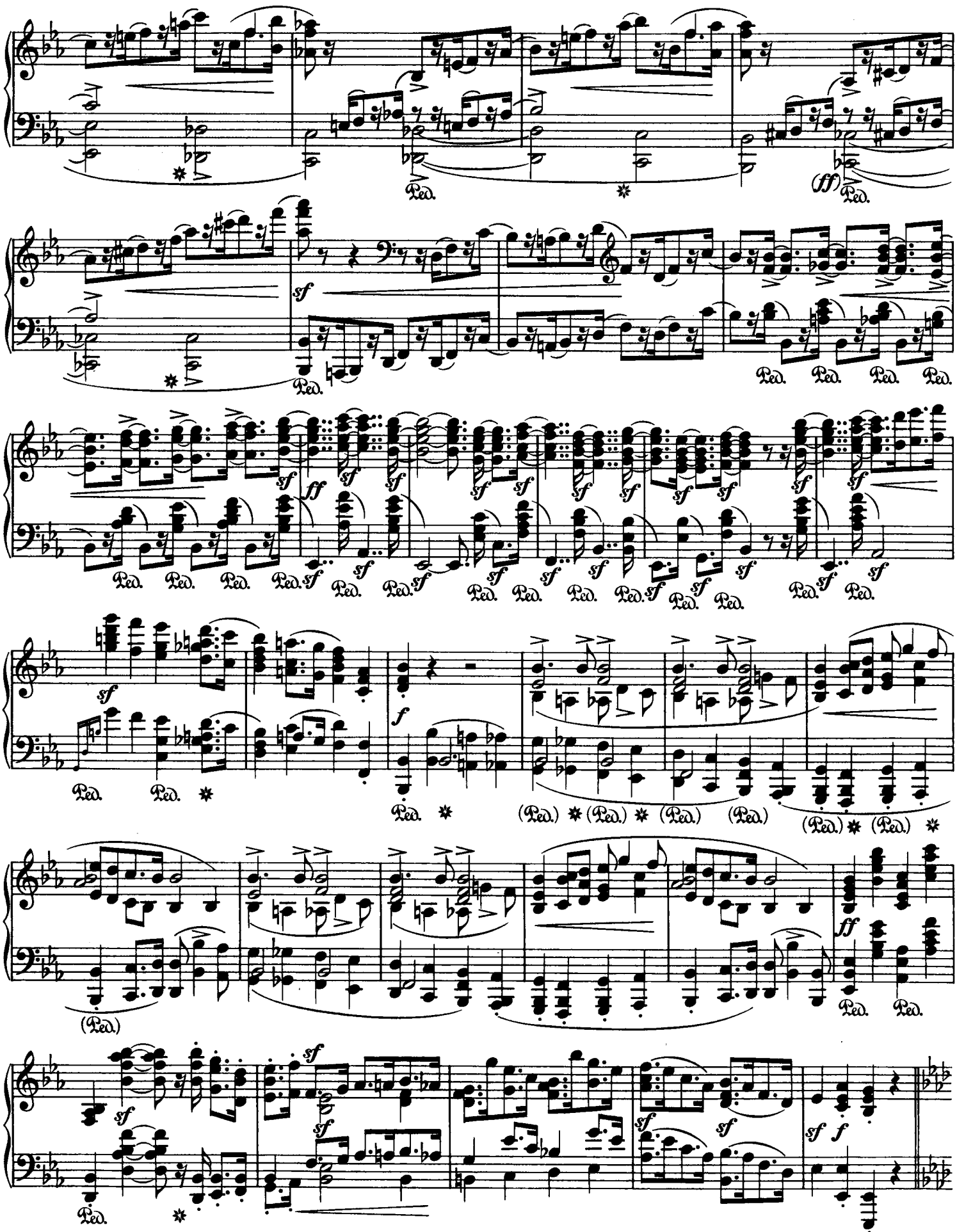
(ff)
sf
ff
f
(Ped.)

Etwas langsamer
Poco più lento

p

Ped. Ped. Ped. Ped. Ped. Ped. Ped. Ped. Ped. Ped. Ped. Ped.

rit.

Ped. Ped. Ped. Ped. Ped. Ped. Ped. Ped. Ped. Ped. ✲

p

pp

ritard.

Ped. Ped. Ped. Ped. Ped. Ped. Ped. Ped. Ped. Ped.

a tempo
(quasi f)

mf

ritard.

Ped. Ped. Ped. Ped. ✲ *(p)* Ped. Ped. Ped. Ped. Ped. Ped. Ped. Ped. ✲

a tempo

f

(drängend)
(impetuoso)

sf

Ped. Ped. Ped. ✲ Ped. Ped. Ped. *sf* ✲

(mf)

sf

(più f)

sf

Ped. Ped. Ped. ✲ Ped. Ped. Ped. ✲

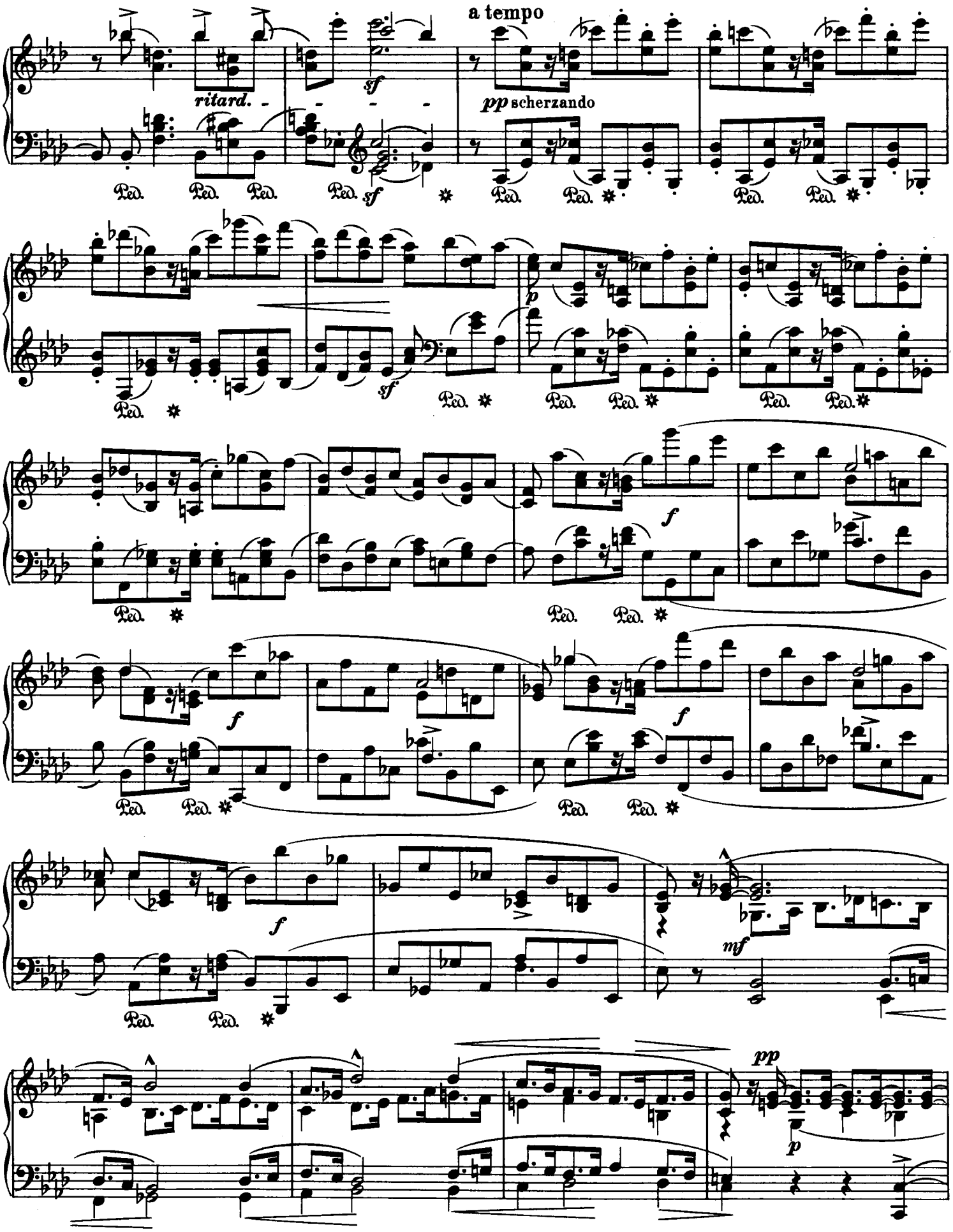
a tempo
ritard.
sf
pp scherzando
Ped.
p
f
mf

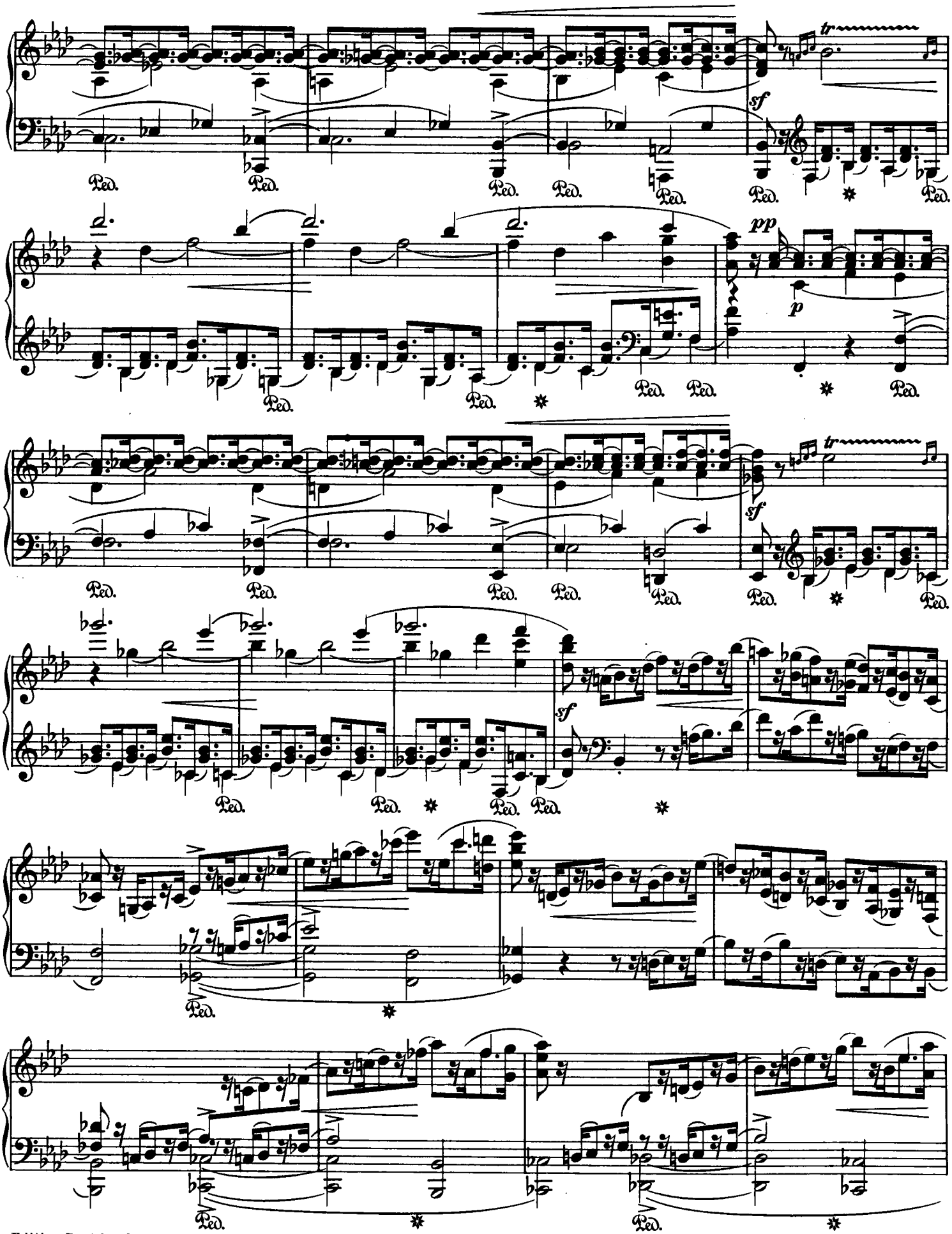
tr
sf
Ped.
pp
p
tr
sf
Ped.
sf
Ped.
Ped.

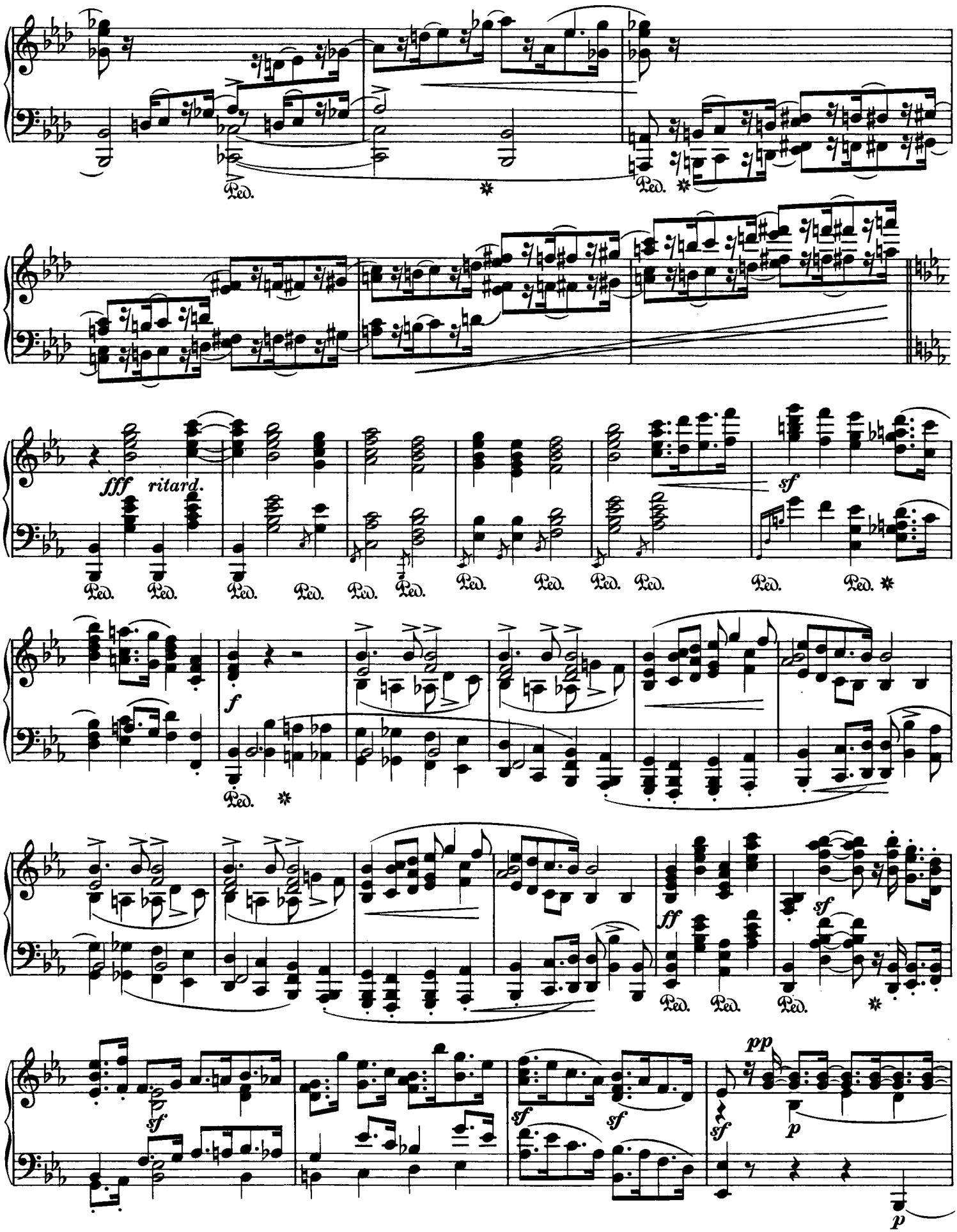
fff
ritard.
sf
f
ff
sf
pp
p
Ped.

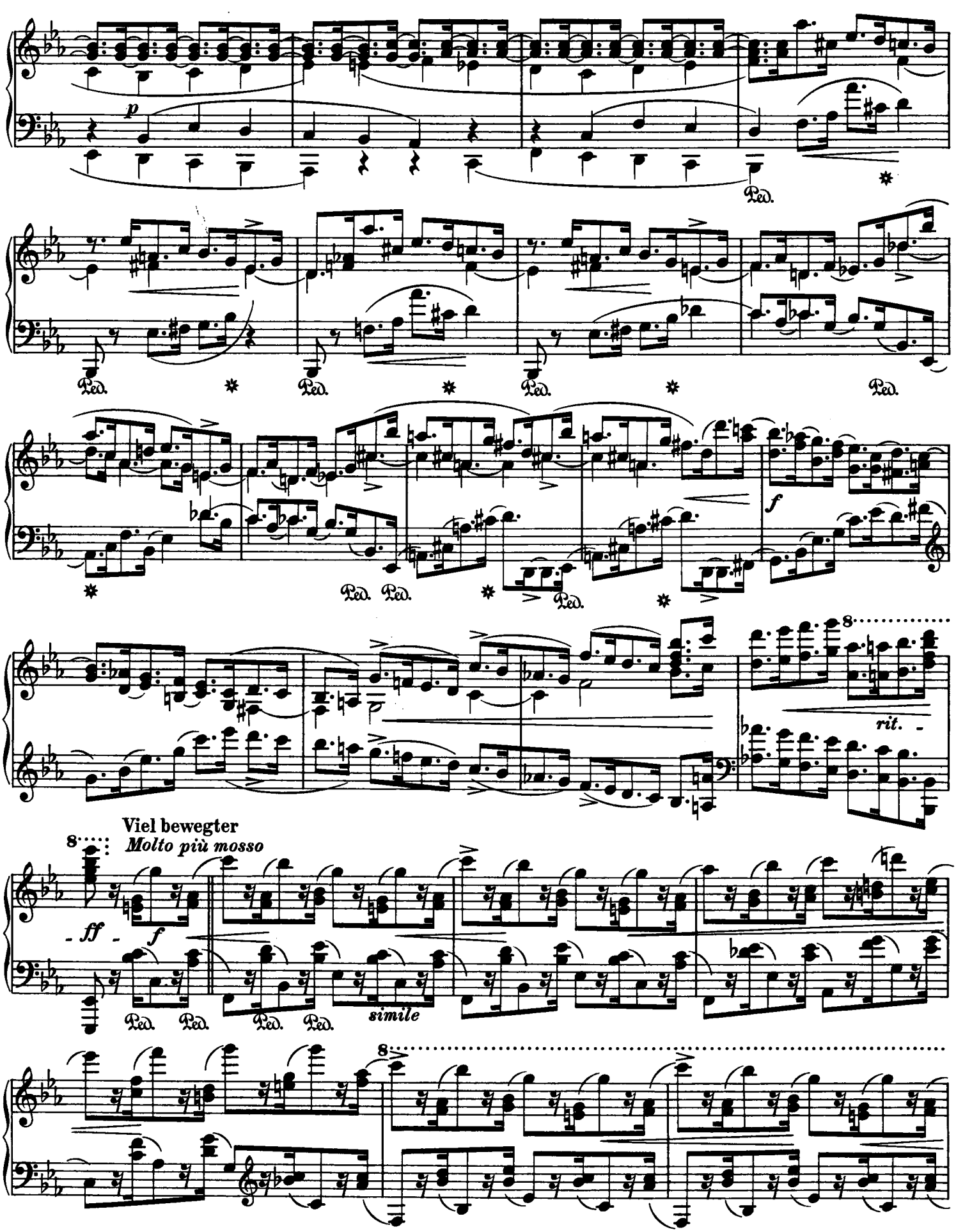
p
Ped.
f
rit.
Viel bewegter
Molto più mosso
ff
f
simile

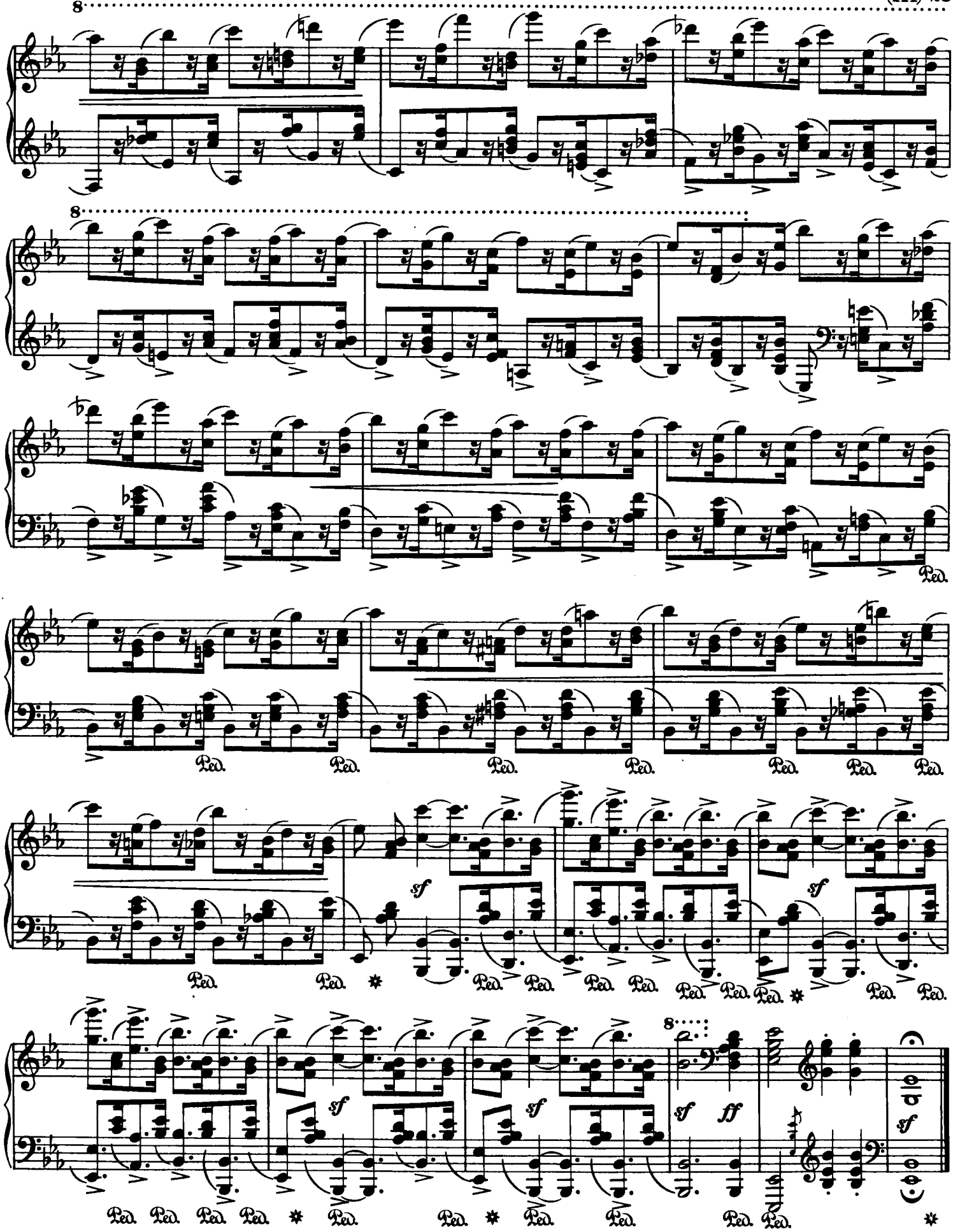
8
8
Ped.
sf
ff
8

Langsam getragen. Durchweg leise zu halten M. M. ♩. = 60

Lento sostenuto e sempre piano

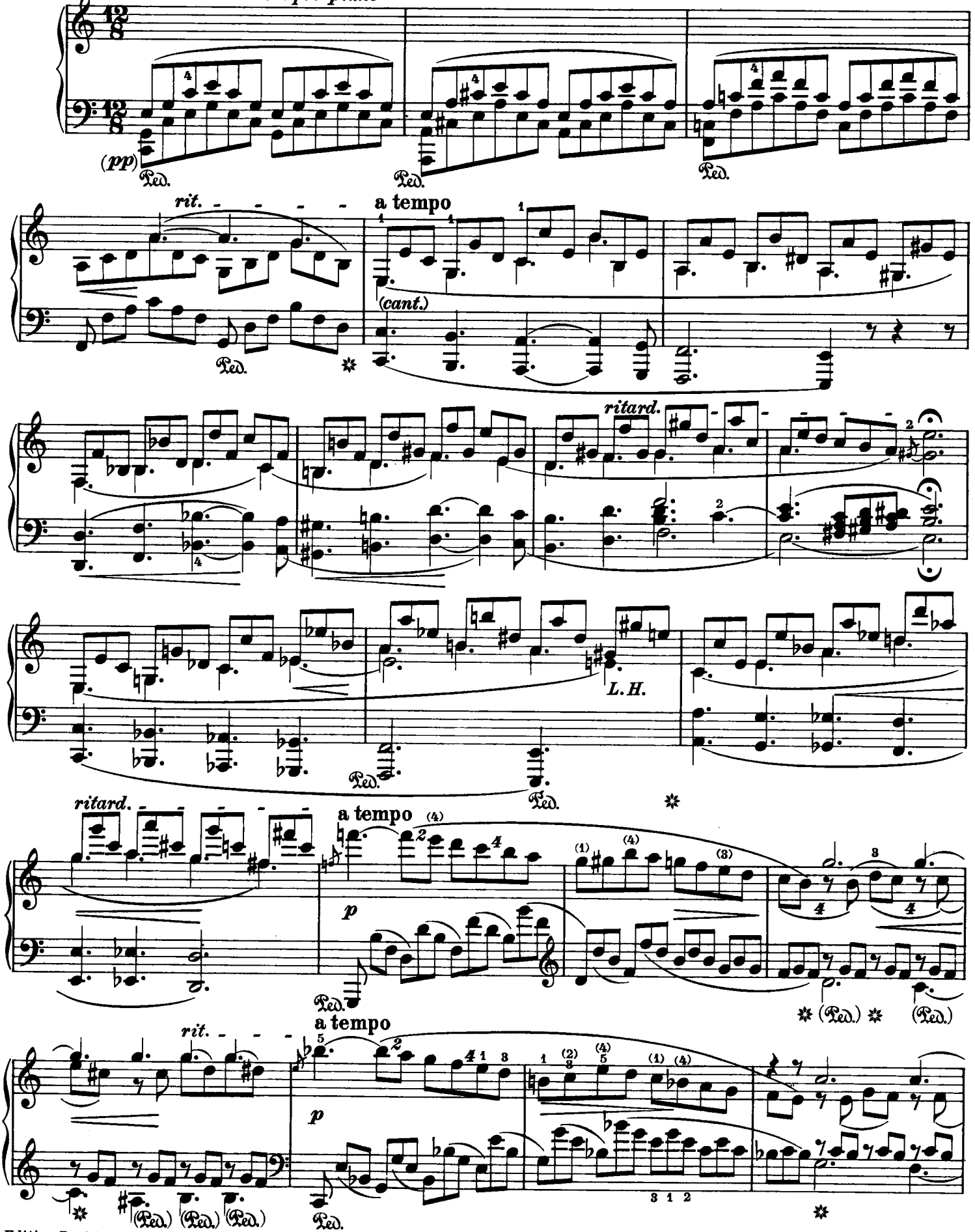

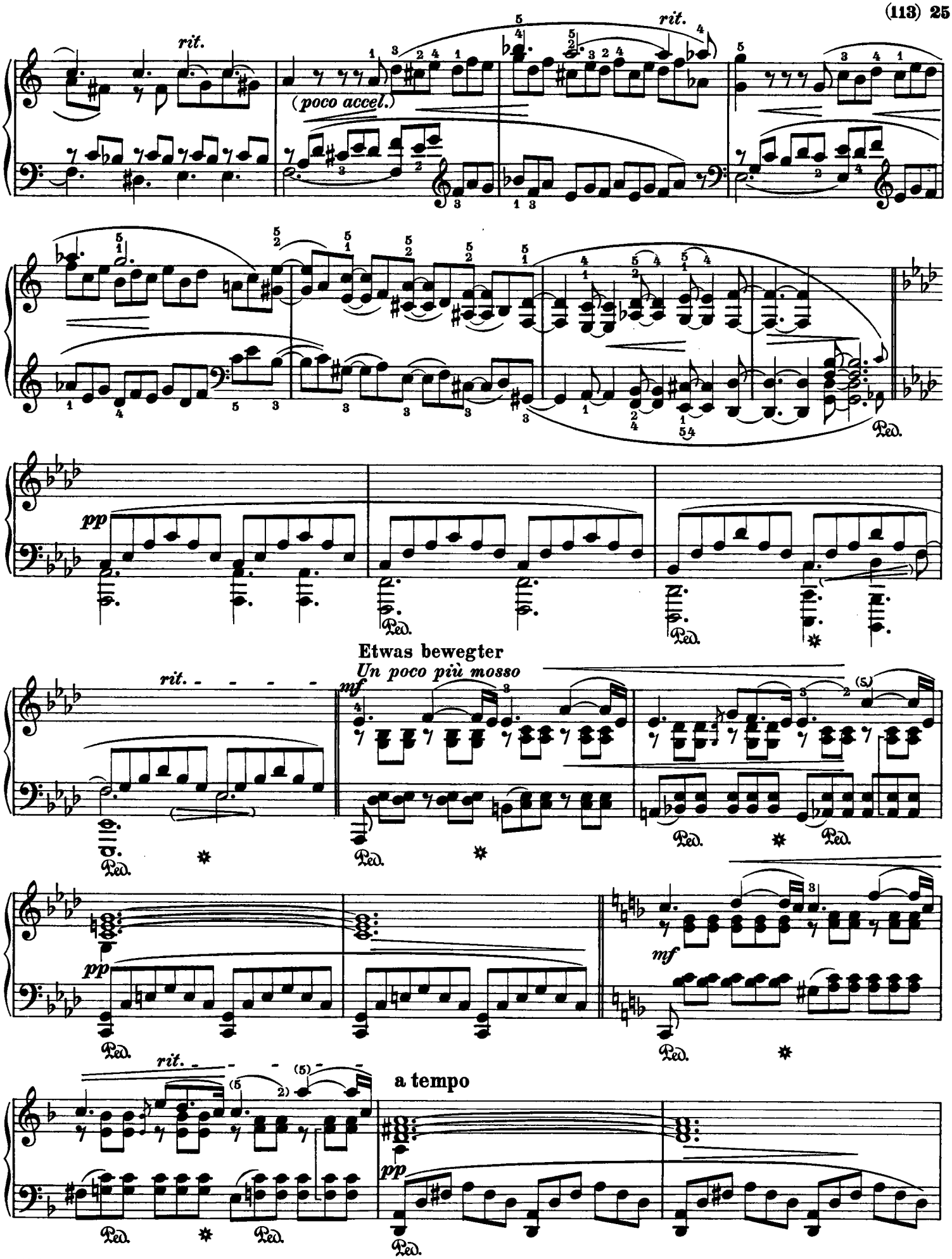
rit.
(poco accel.)
rit.
Ped.
pp
Ped.
Ped.
Etwas bewegter
Un poco più mosso
rit.
mf
Ped.
Ped.
Ped.
pp
Ped.
mf
Ped.
rit.
a tempo
pp
Ped.
Ped.
Ped.

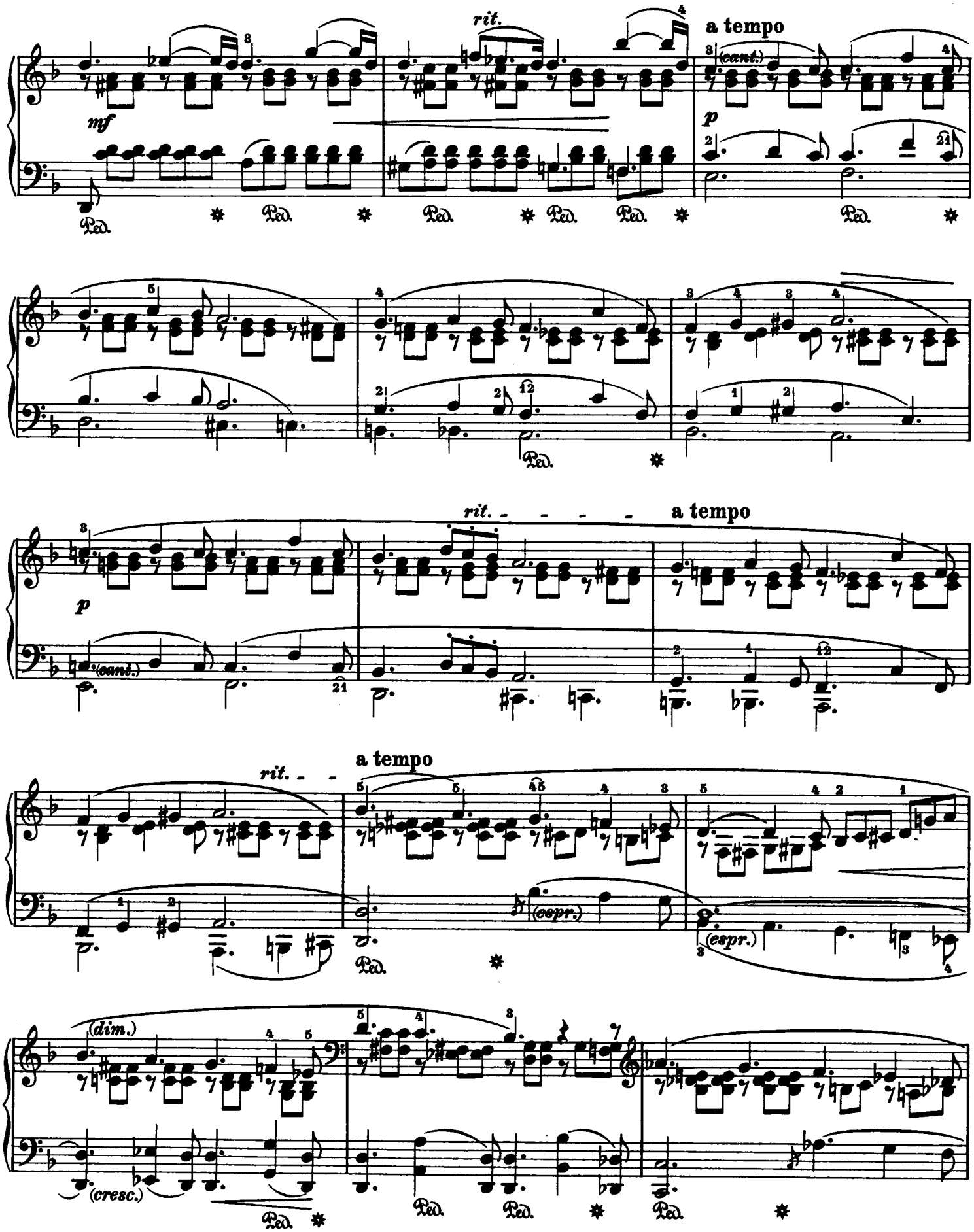
rit.
a tempo
mf
p
(cant.)
Ped.
rit.
a tempo
p
(cant.)
a tempo
rit.
(espr.)
(espr.)
(dim.)
(cresc.)
Ped.

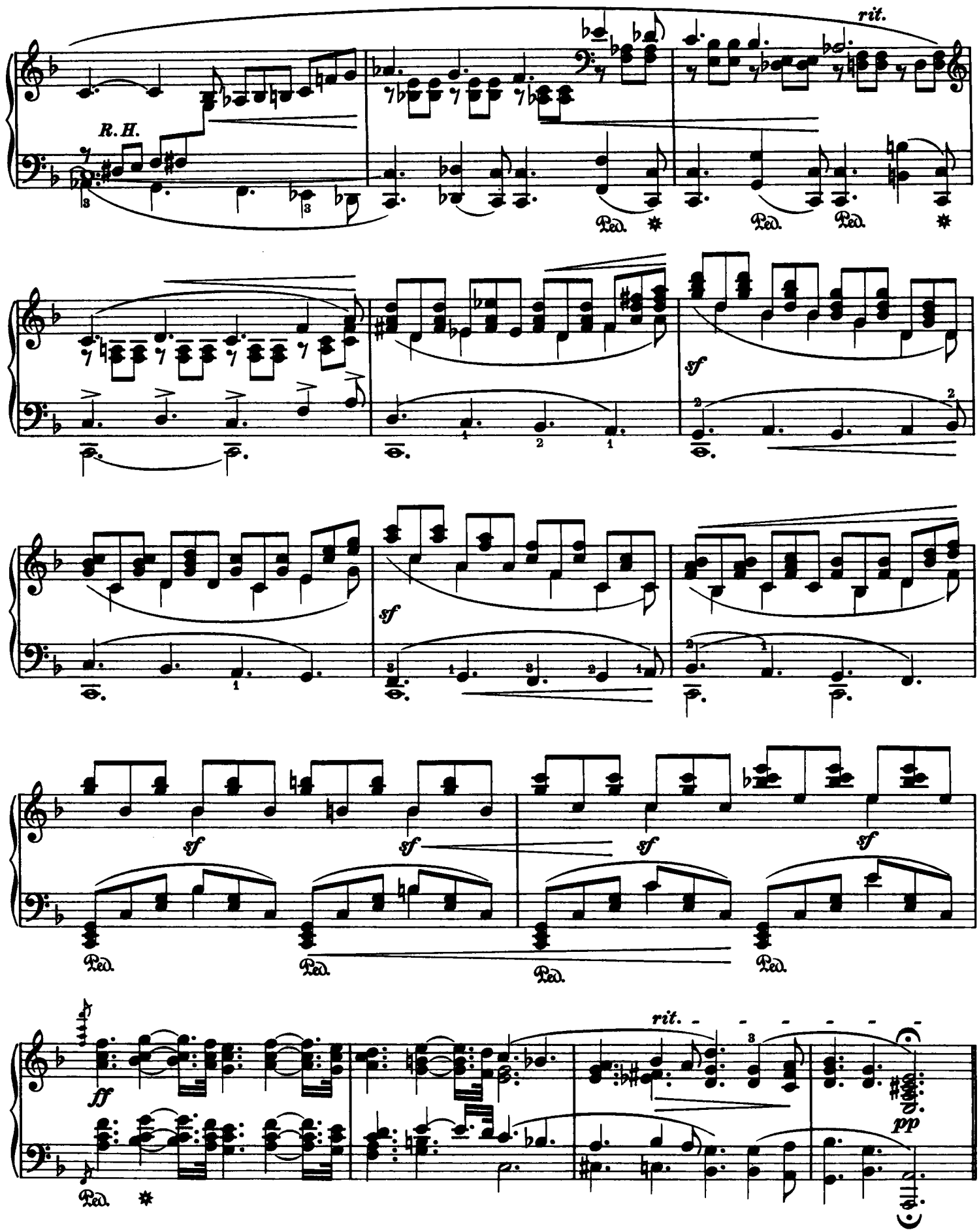
rit.
R. H.
Ped.
sf
rit.
pp

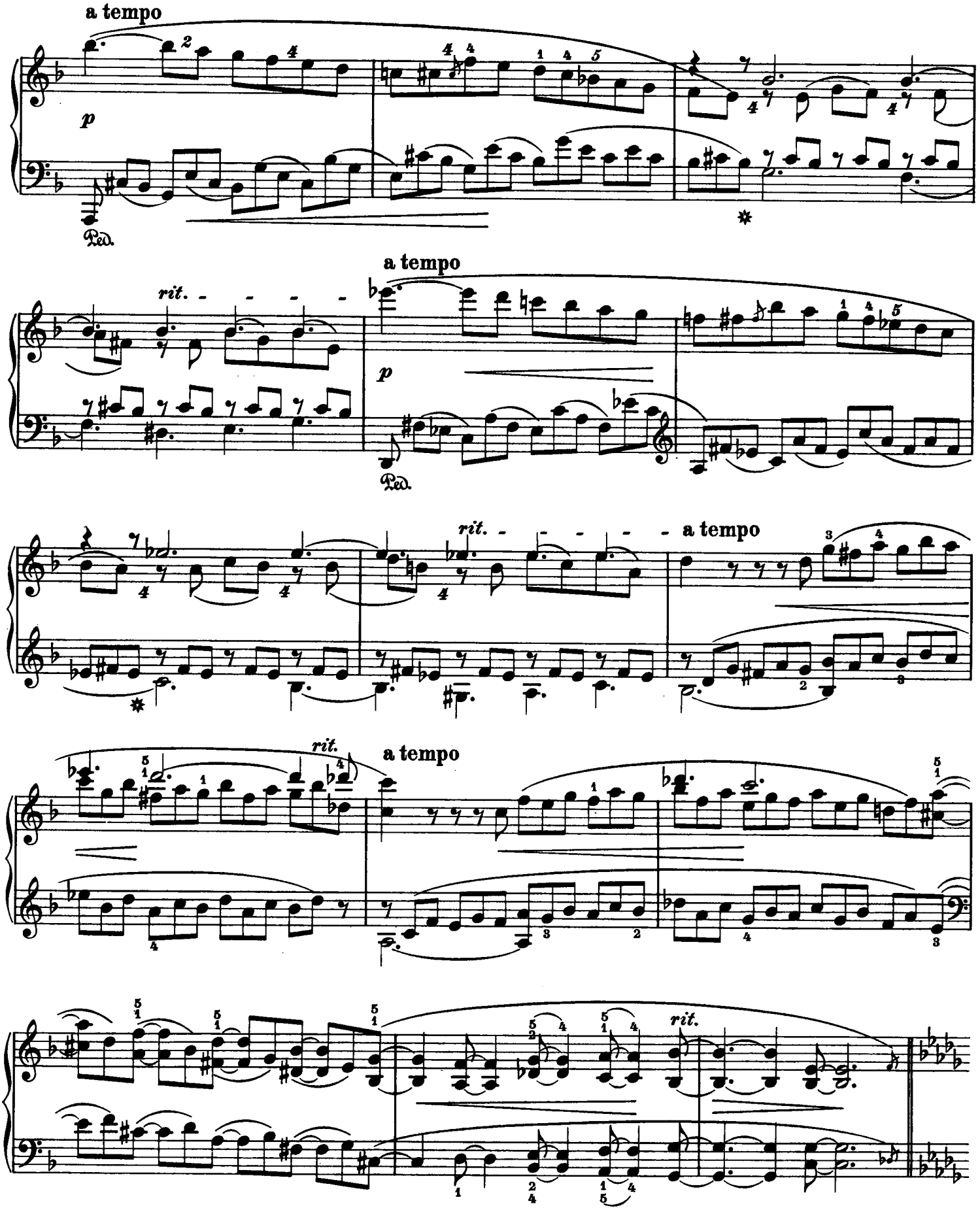
a tempo
p
Ped.
a tempo
rit.
p
Ped.
rit.
a tempo
rit.
a tempo
rit.

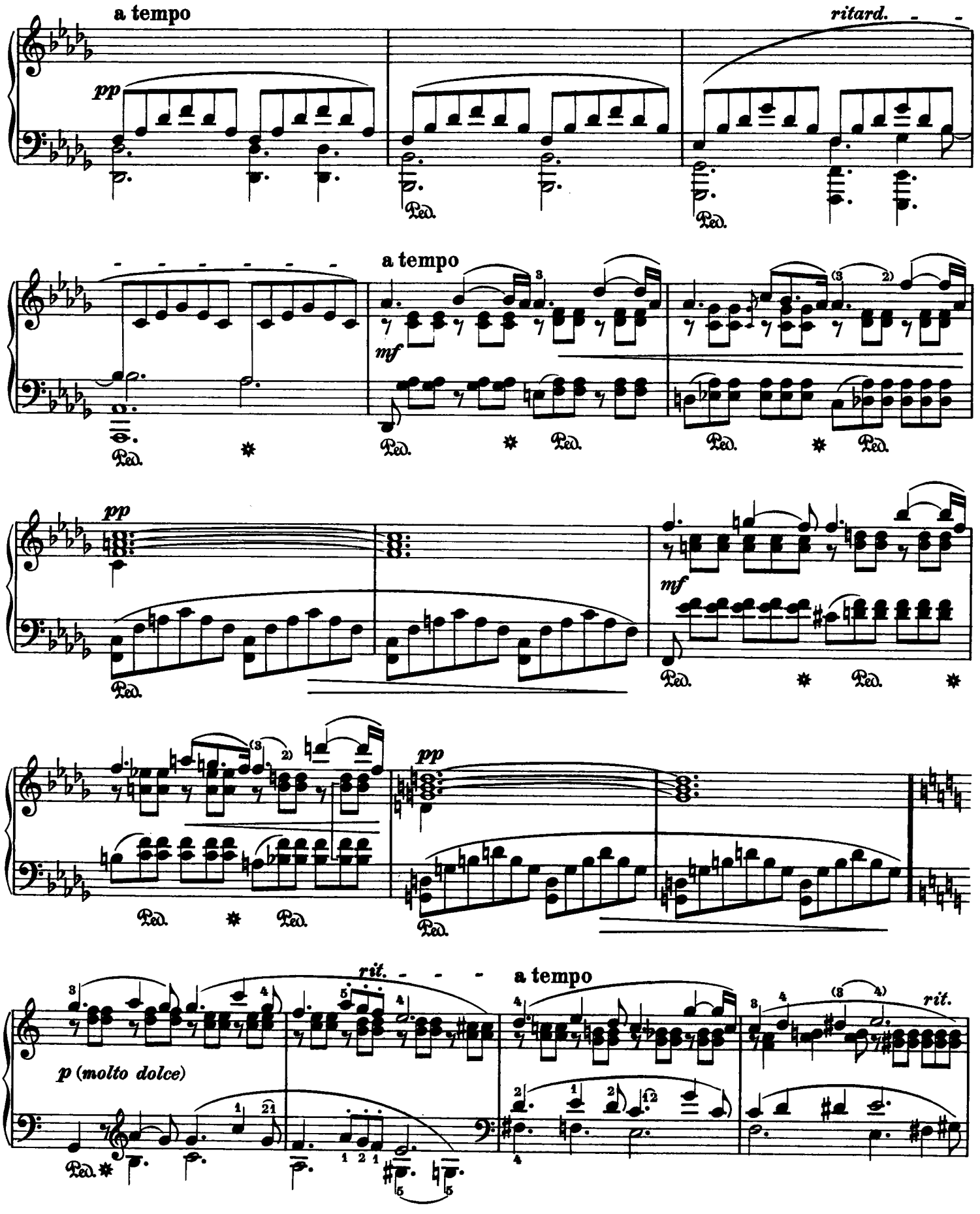
a tempo
ritard.
pp
Ped.
a tempo
mf
pp
mf
pp
rit.
a tempo
rit.
p (molto dolce)

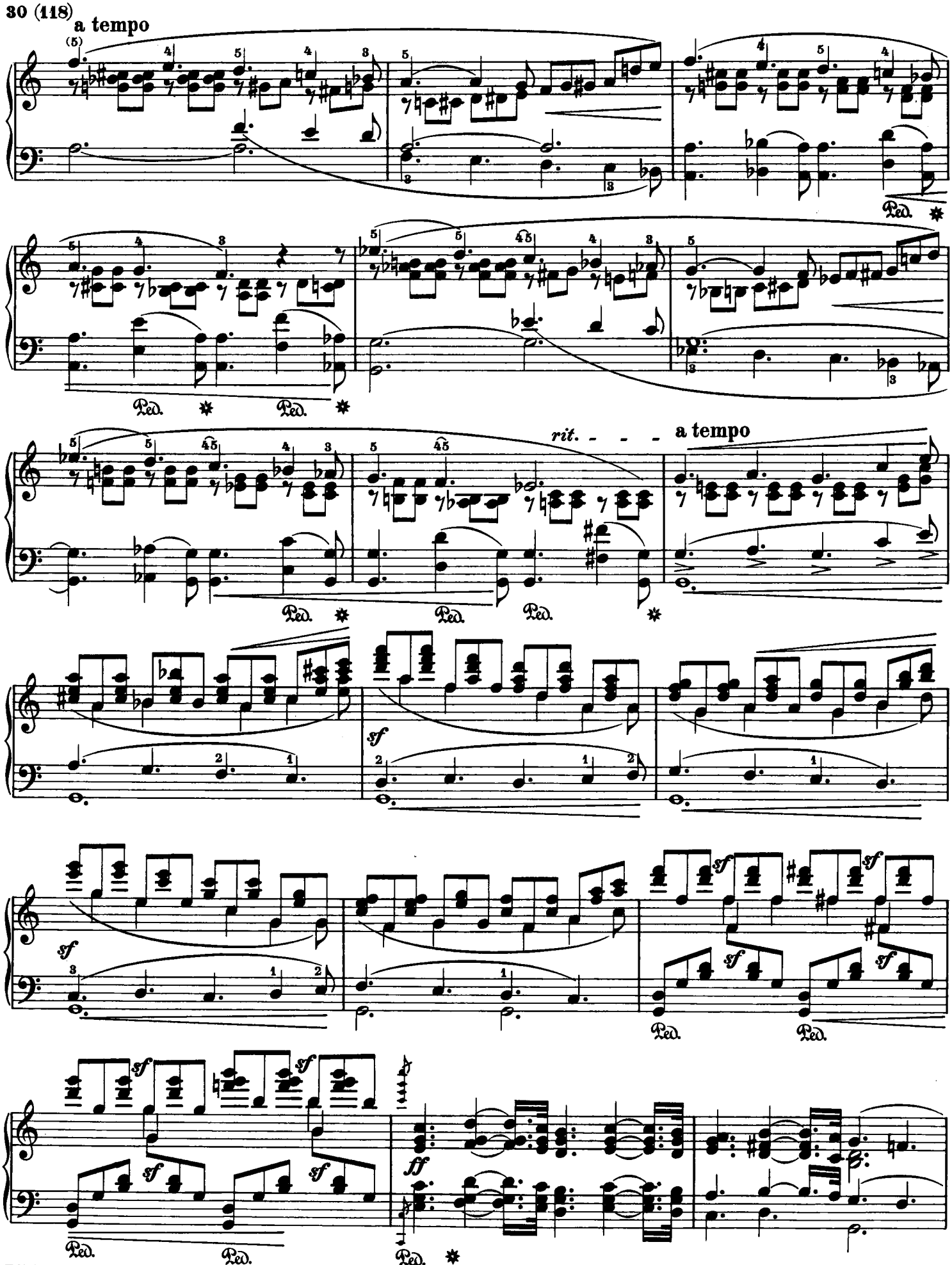
a tempo
Ped.
rit.
a tempo
sf
ff

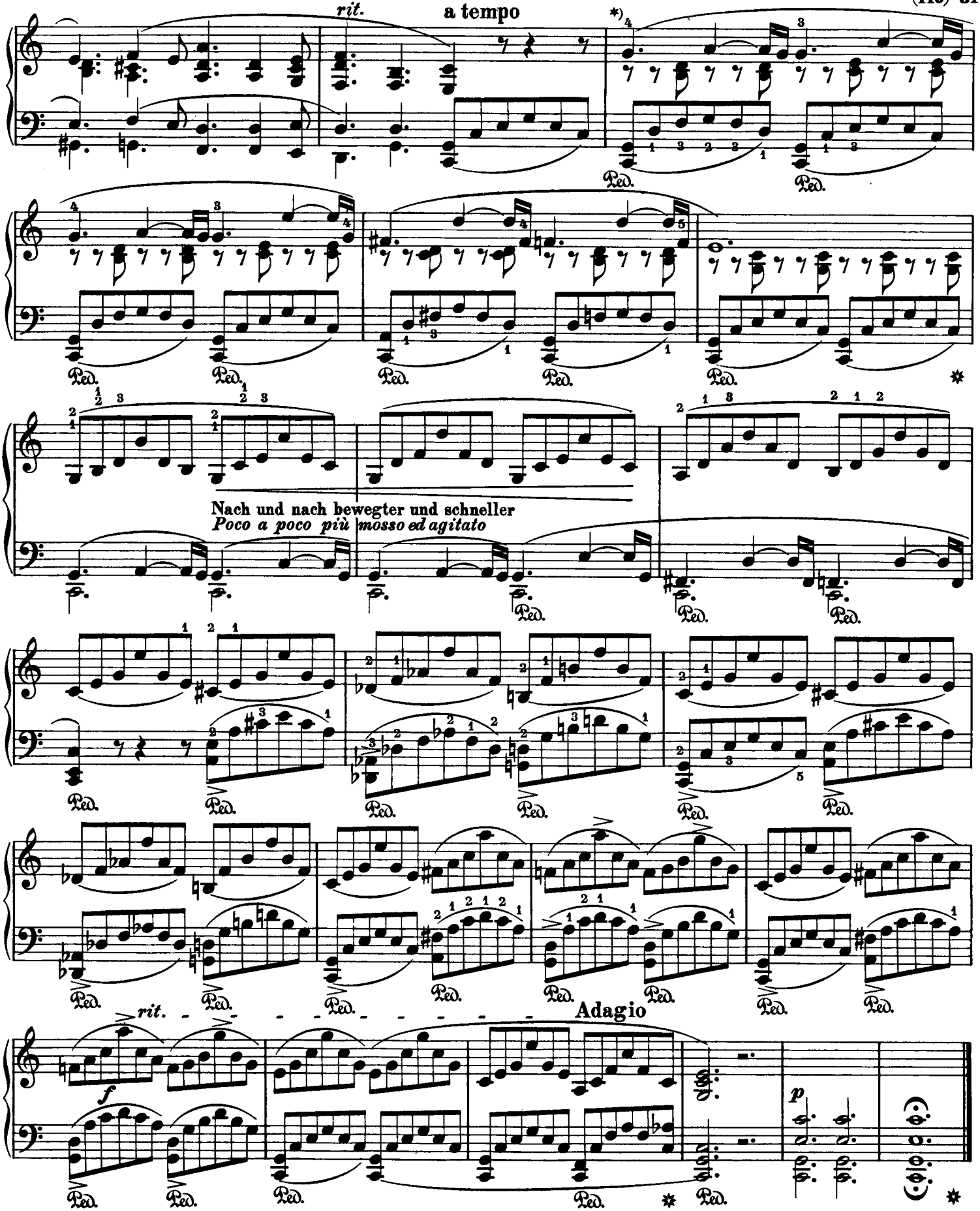

*) Die im Original fehlende Vortragsbezeichnung darf keinesfalls durch ein „piano" ergänzt werden, vielmehr ist hier ein weiches „forte" am Platze.
The mark of expression missing in the original must on no account be filled up by a "piano"; on the contrary, a gentle "forte" is suitable here.
L'indication, qui manque dans l'original, ne saurait être remplacée par un "piano"; il vaut mieux prendre ici un "forte" modéré.