Humoreske

Humoresque

Frau Julie von Webenau geb. Baroni-Cavalcabo gewidmet

Robert Schumann, Op. 20
(1839)

Einfach M. M. ♩ = 80
Semplice

p *dim.* *simile* *ritard.*

Etwas lebhafter
Un poco più vivo

dim. *ritard.* *tr* *ritard.* *ritard.*

Sehr rasch und leicht M. M. ♩ = 138

Molto presto e leggero

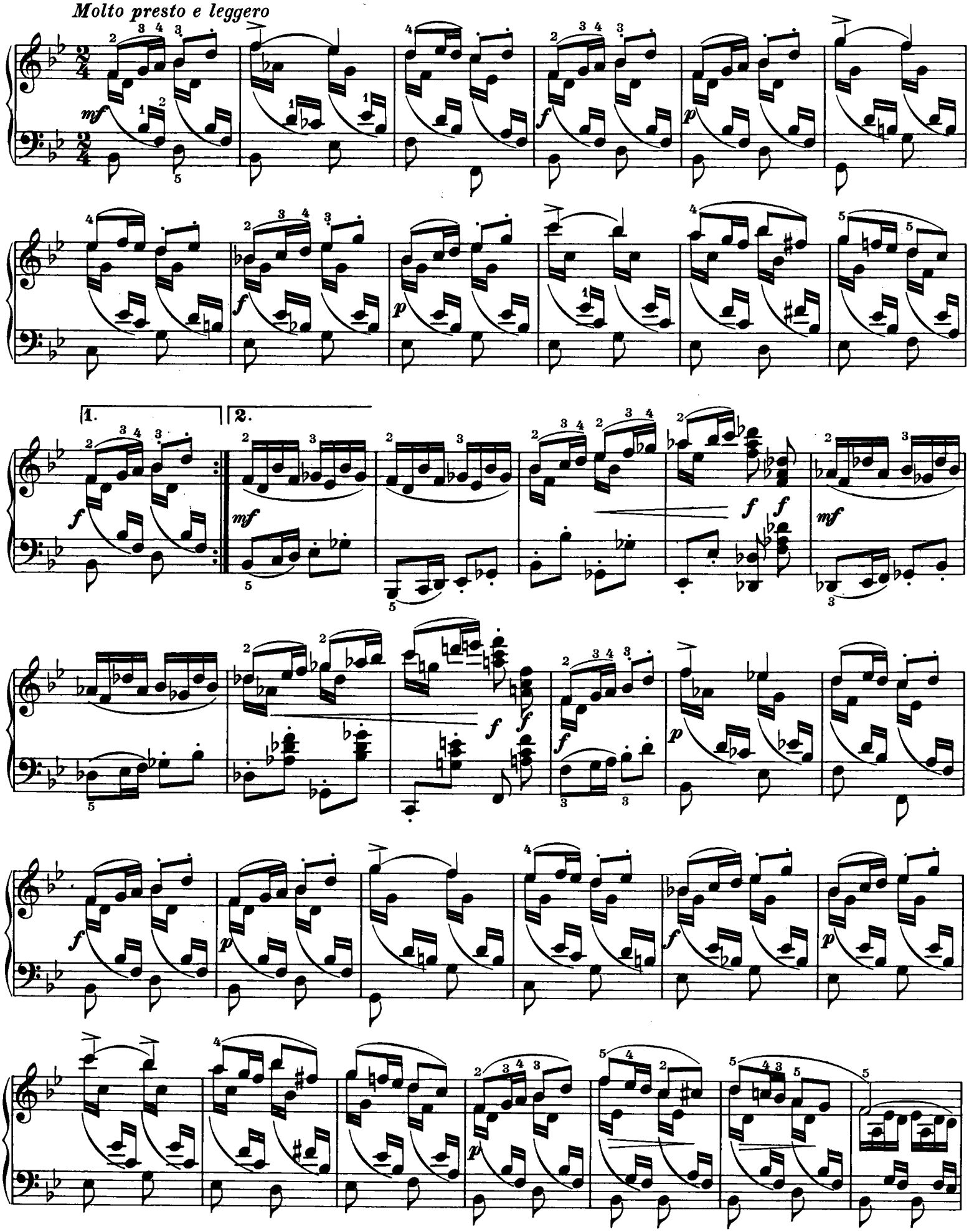

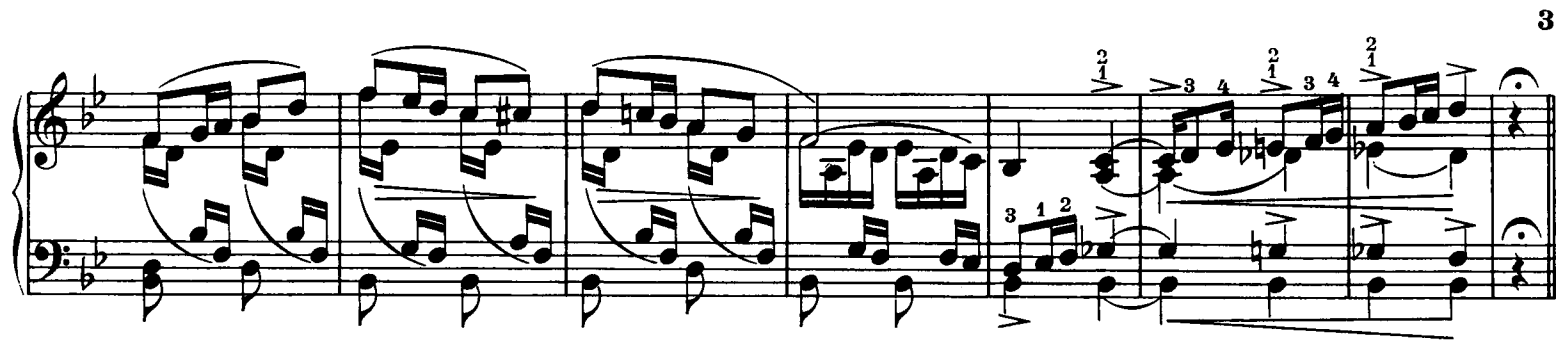

Noch rascher
Ancora più presto

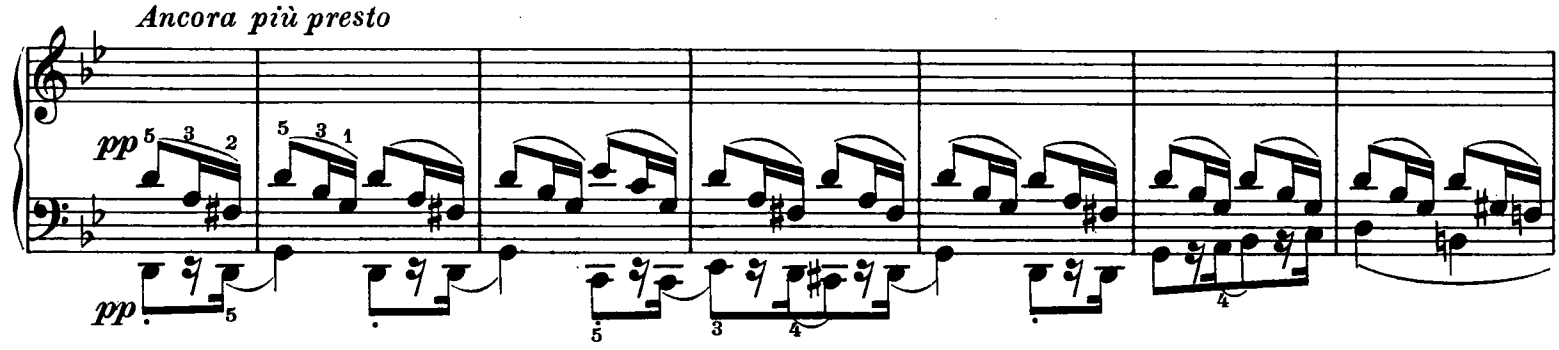

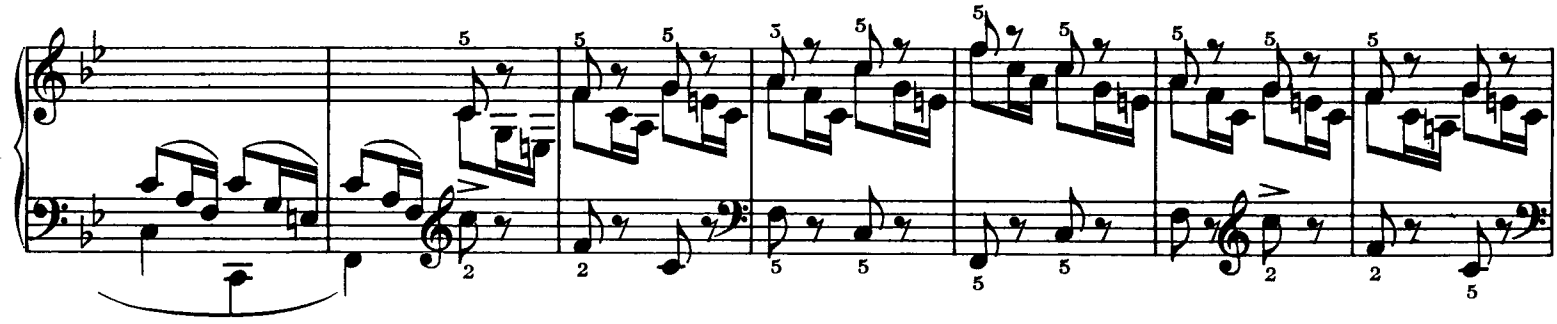

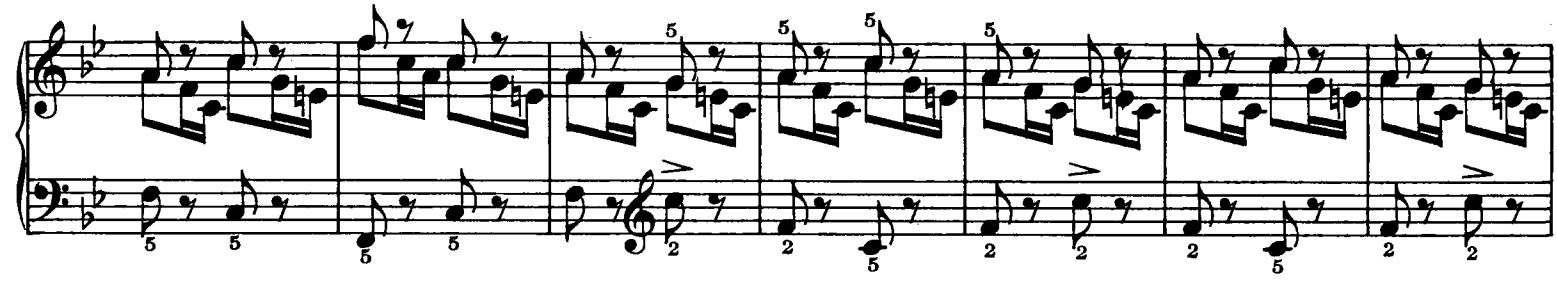

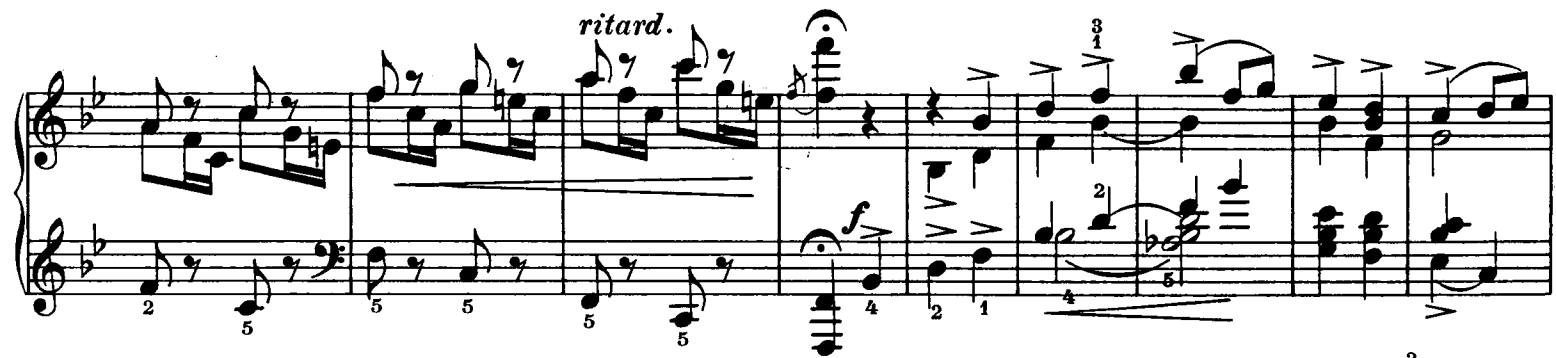

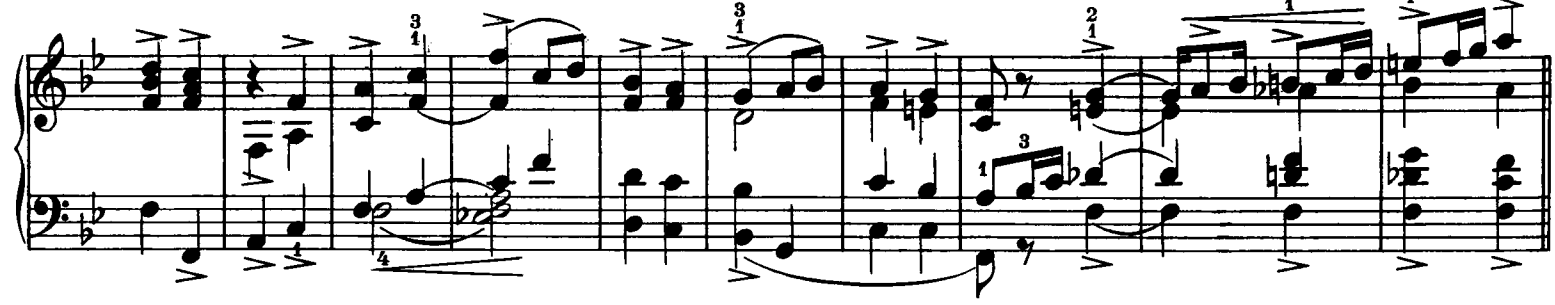

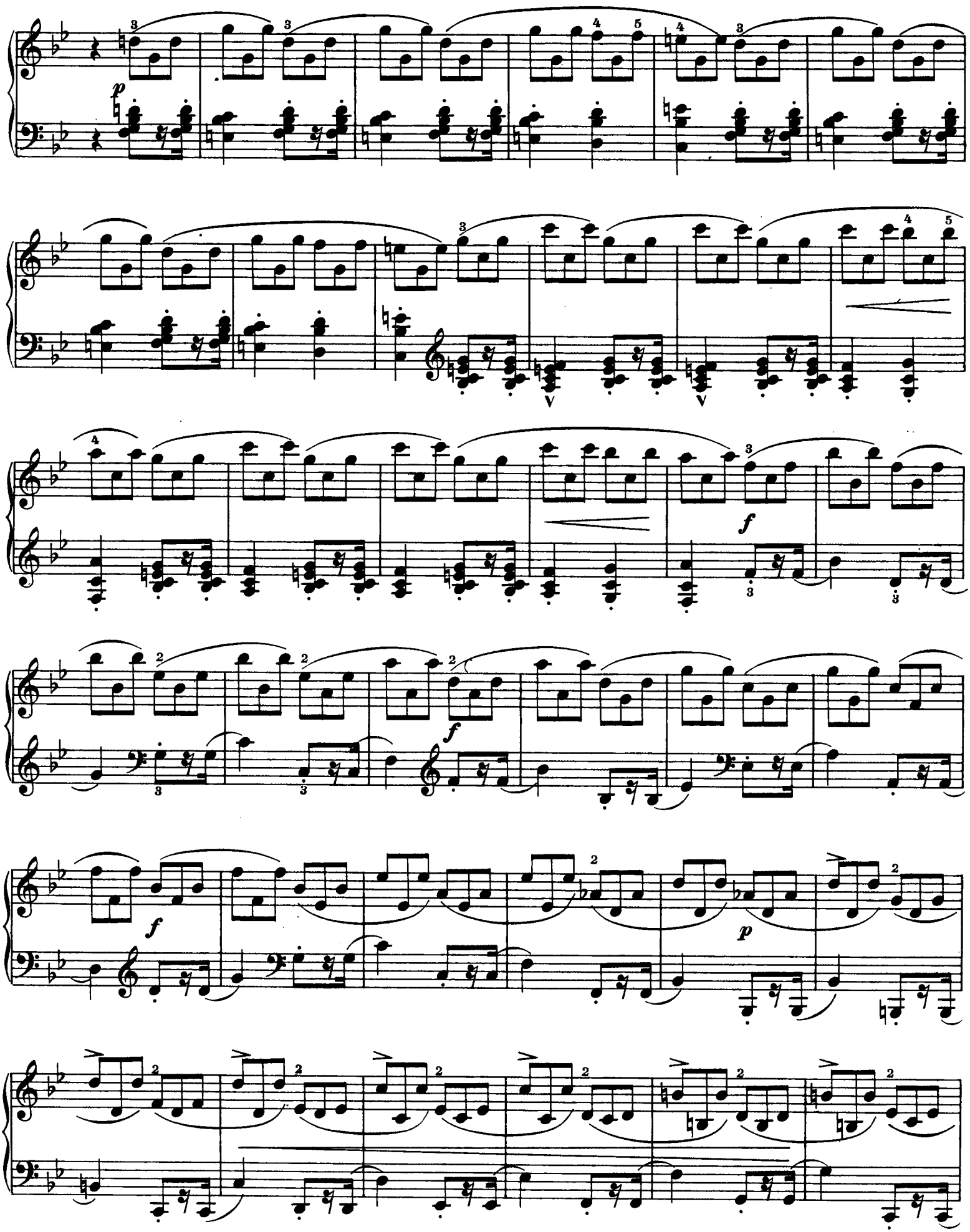
p
V
V
f
f
f
p

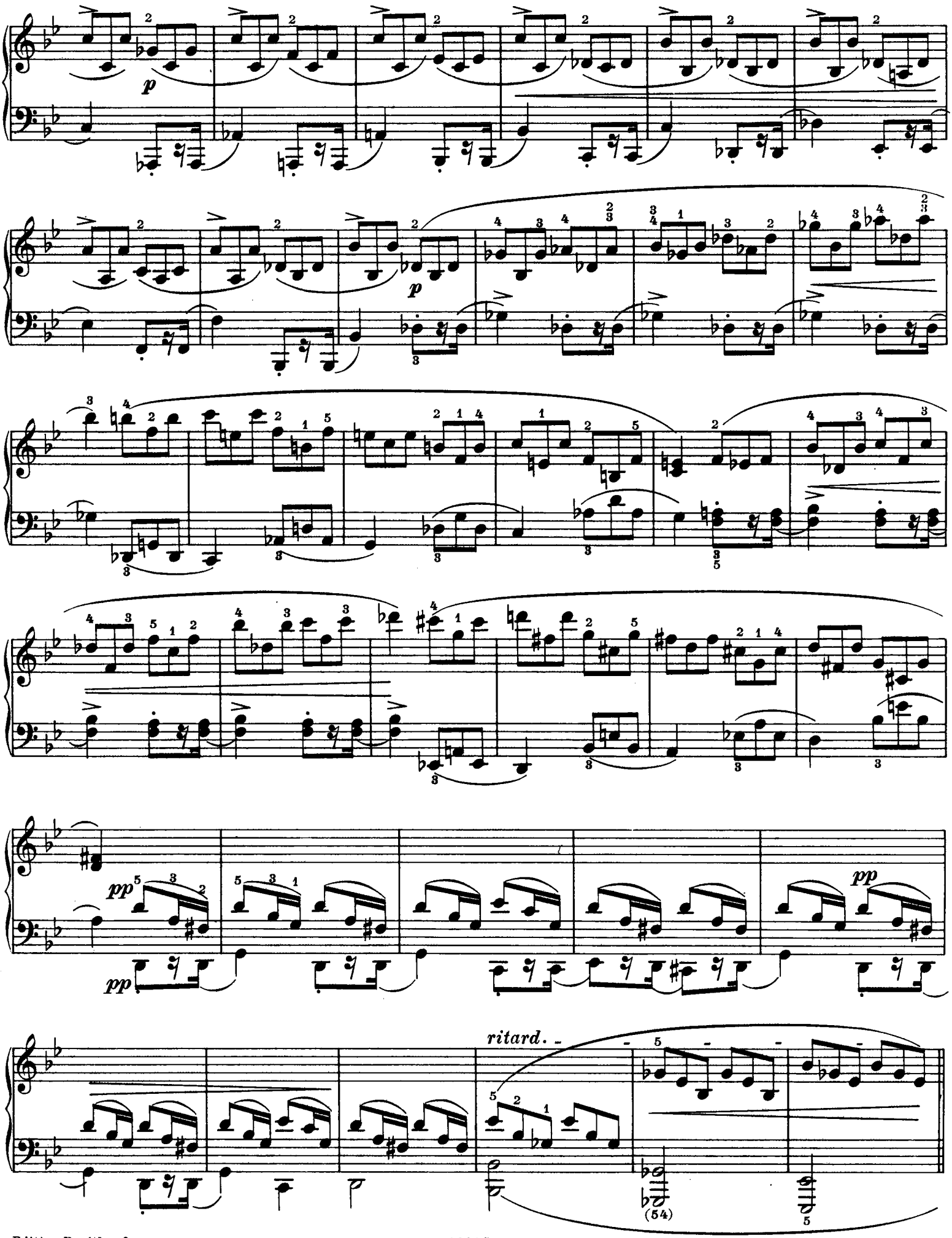
p
p
pp
pp
pp
ritard.

Erstes Tempo
Tempo I

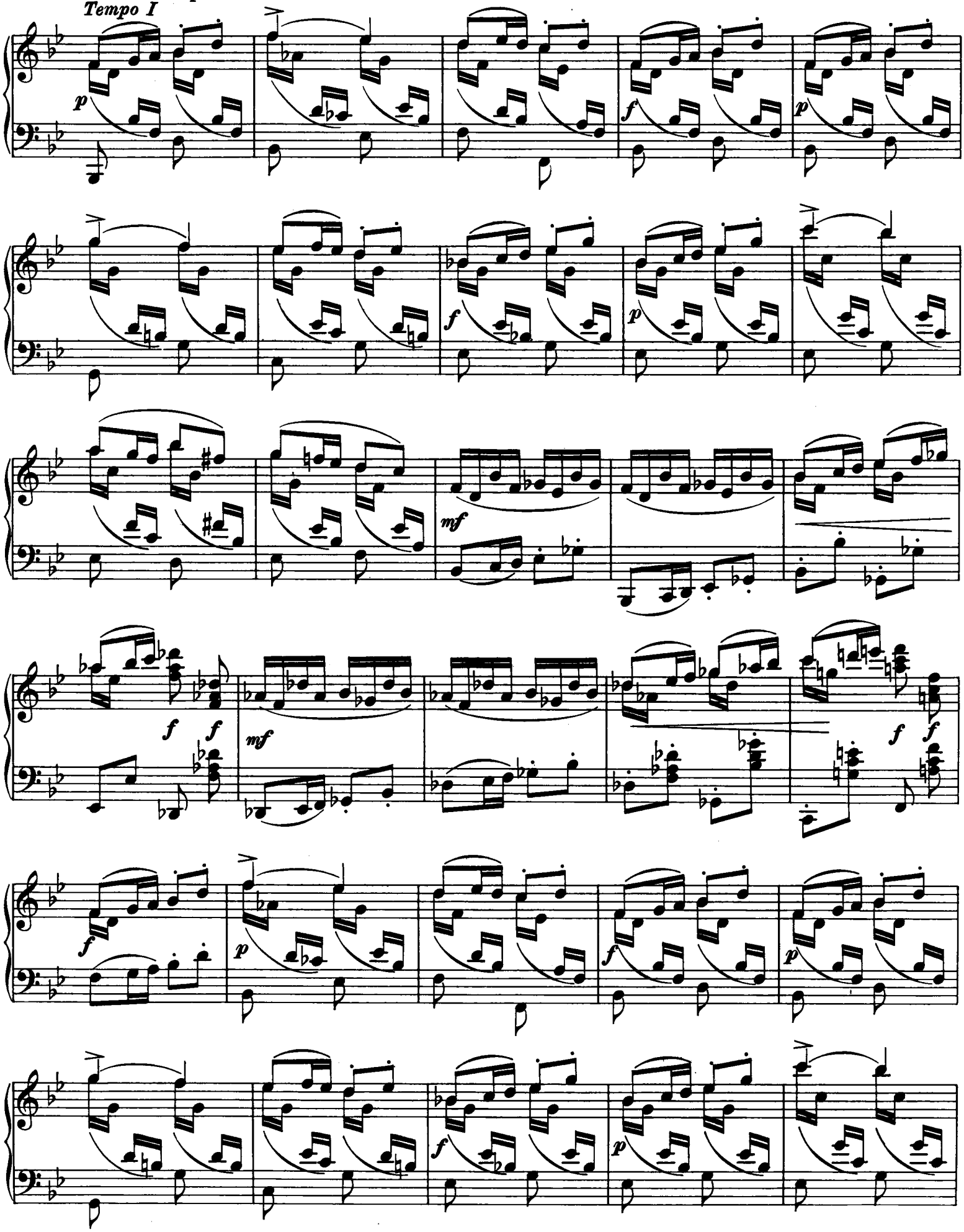

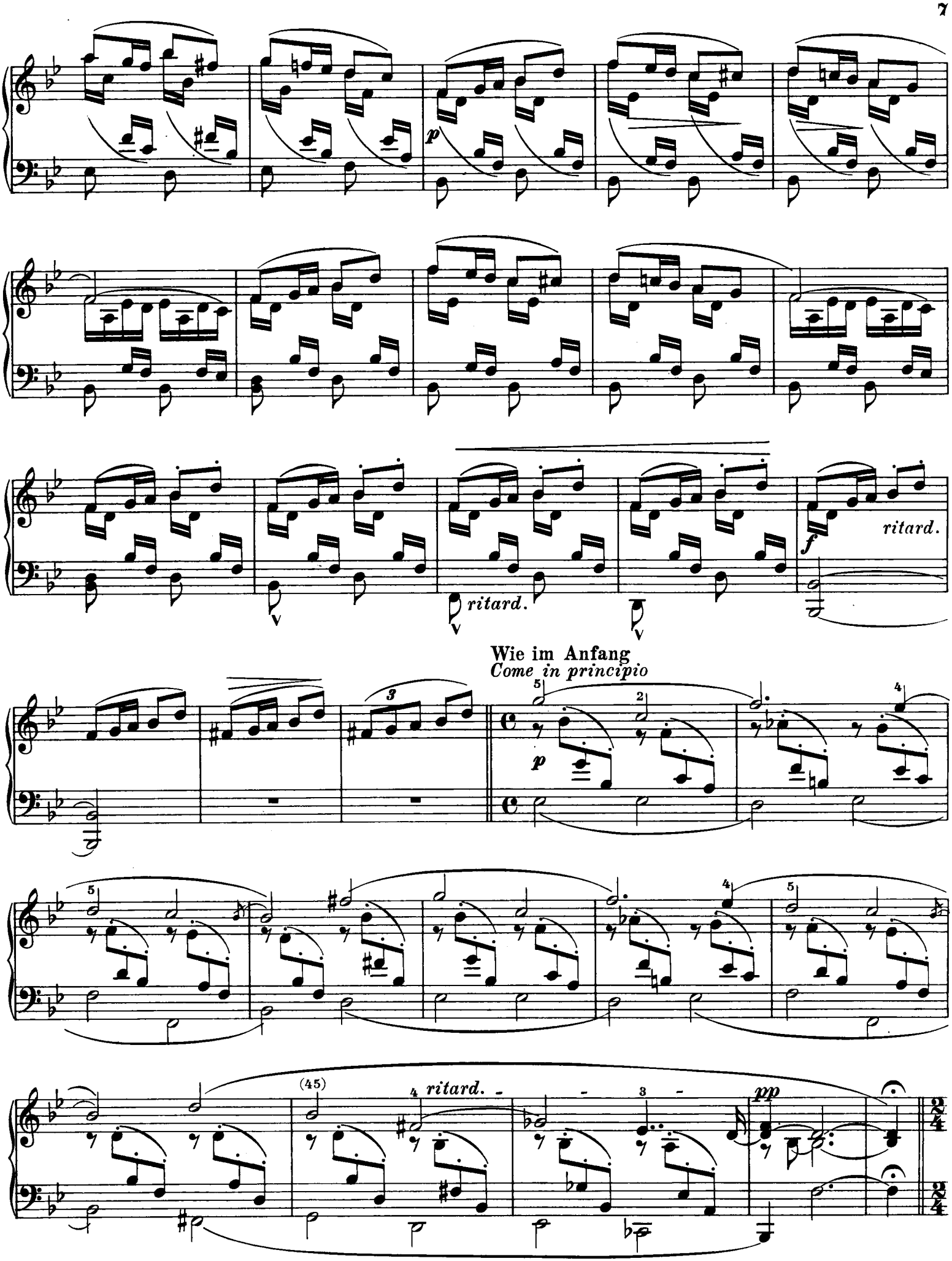
p
ritard.
f
ritard.
Wie im Anfang
Come in principio
p
(45)
ritard.
pp

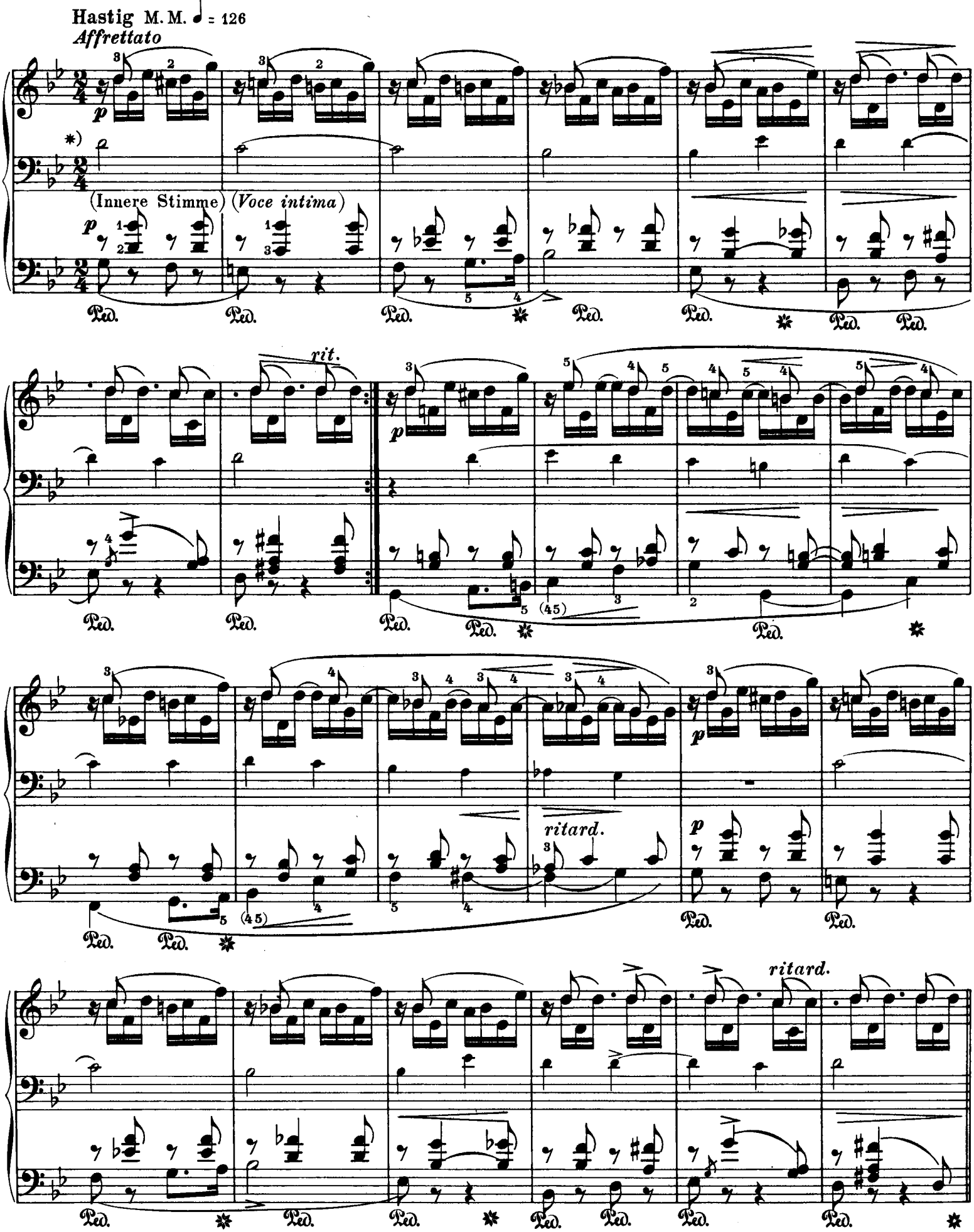

*) Diese innere Stimme soll nicht mitgespielt werden. Der Spieler soll hier gleichsam „zwischen den Zeilen" lesen.
This inner part is not to be played. The player is to "read between the lines" here, as it were.
Cette partie intermédiaire ne doit pas être jouée. Ici, l'exécutant doit savoir „lire entre les lignes".

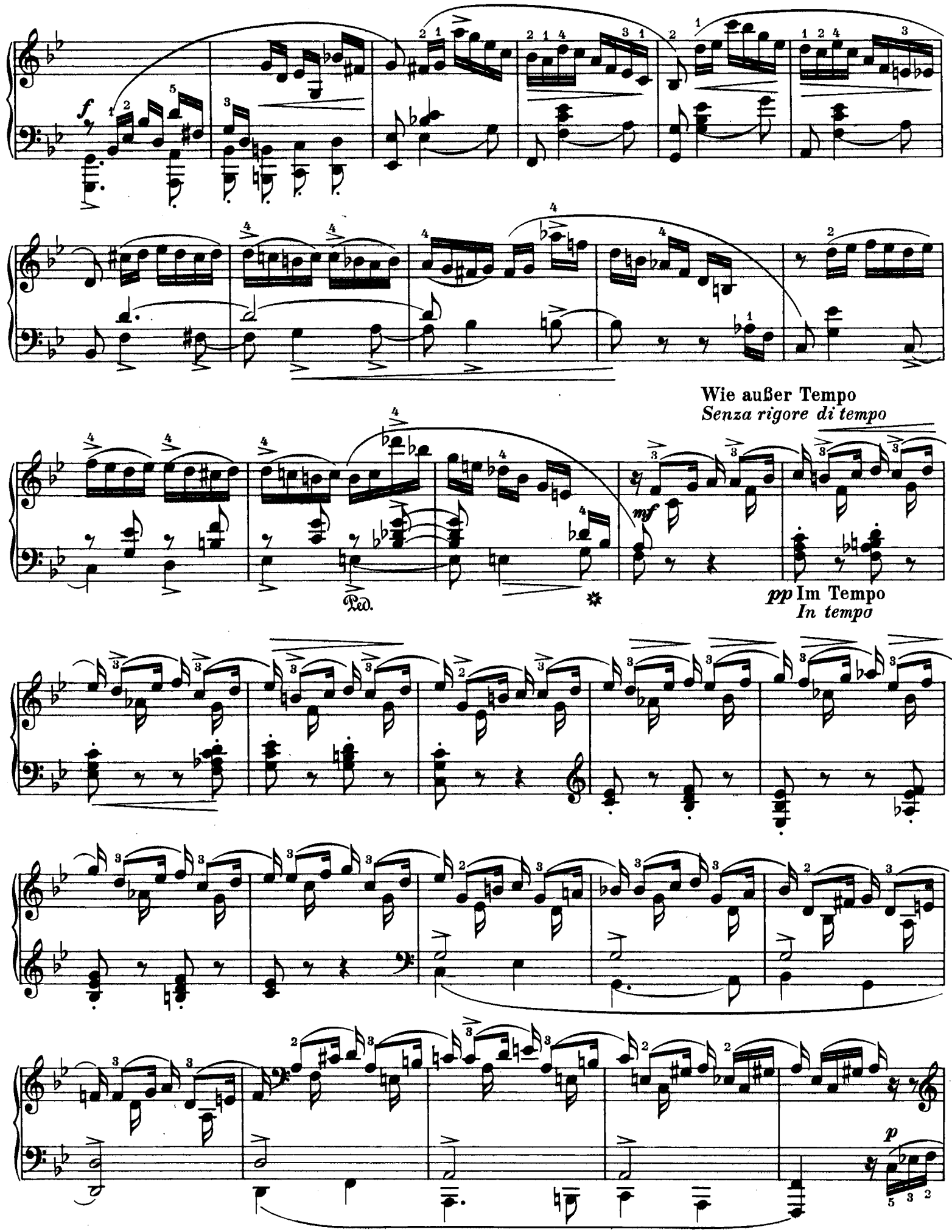
Wie außer Tempo
Senza rigore di tempo
Ped.
pp Im Tempo
In tempo

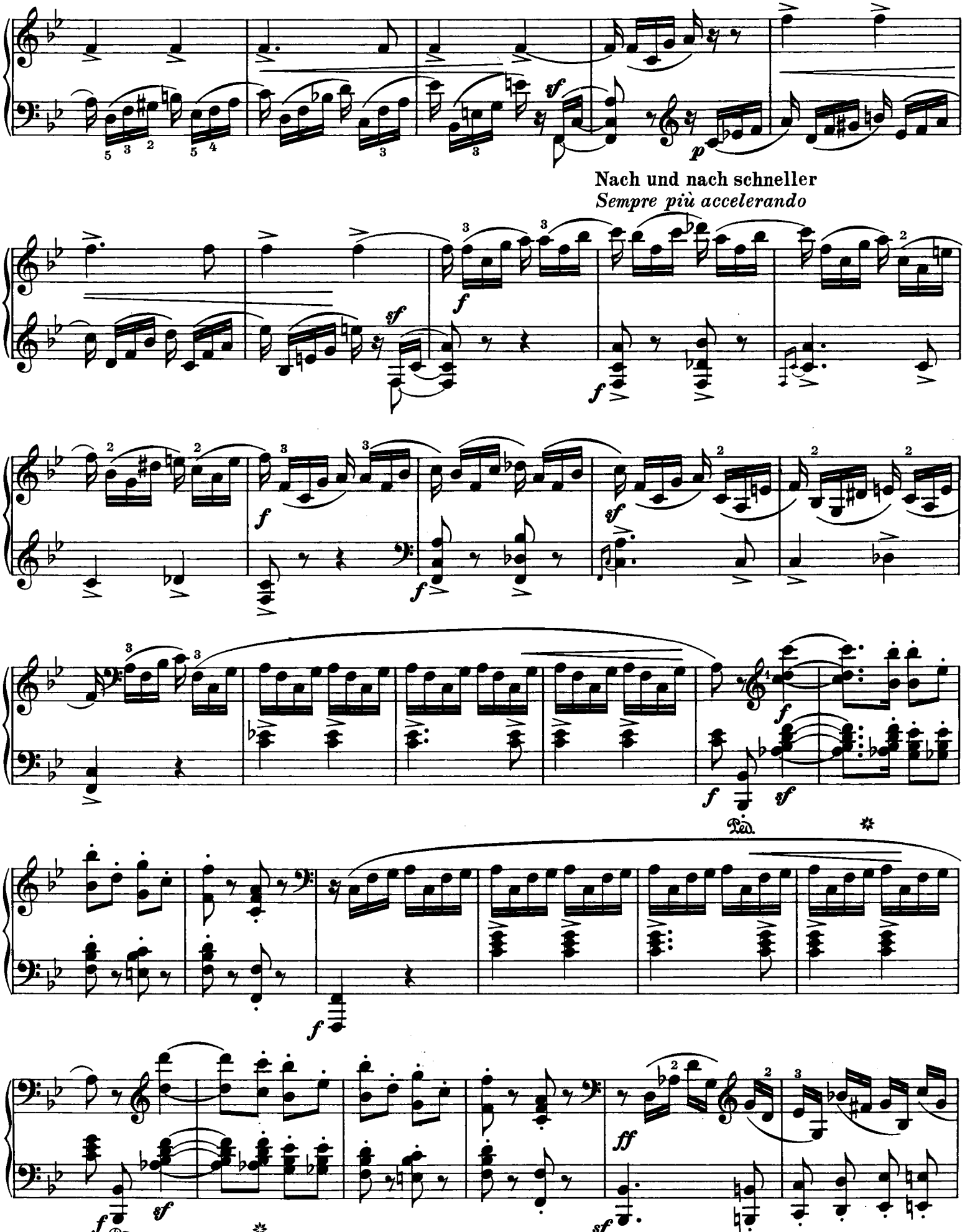
Nach und nach schneller
Sempre più accelerando

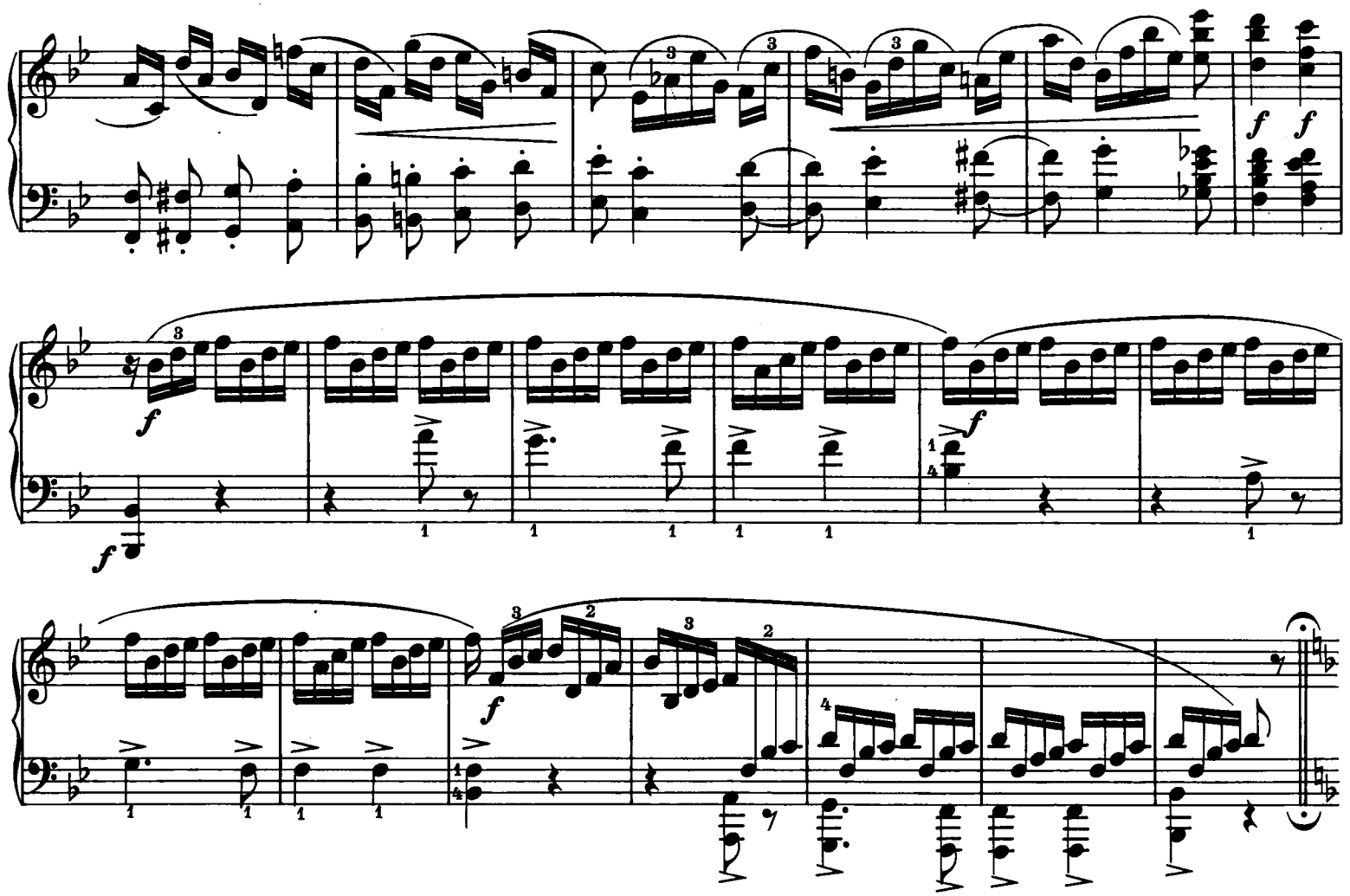

Nach und nach immer lebhafter und stärker
Sempre più vivace ed energico

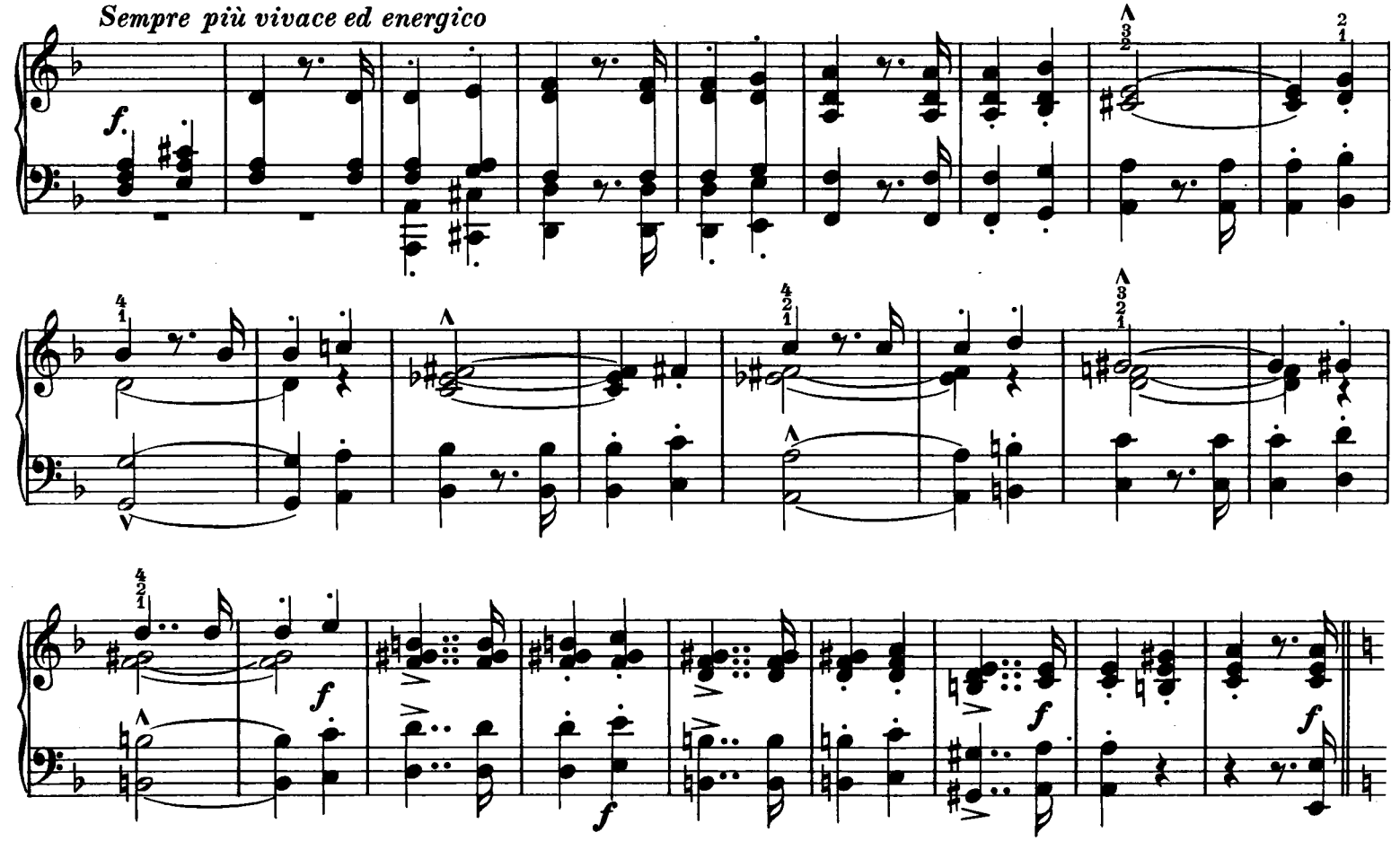

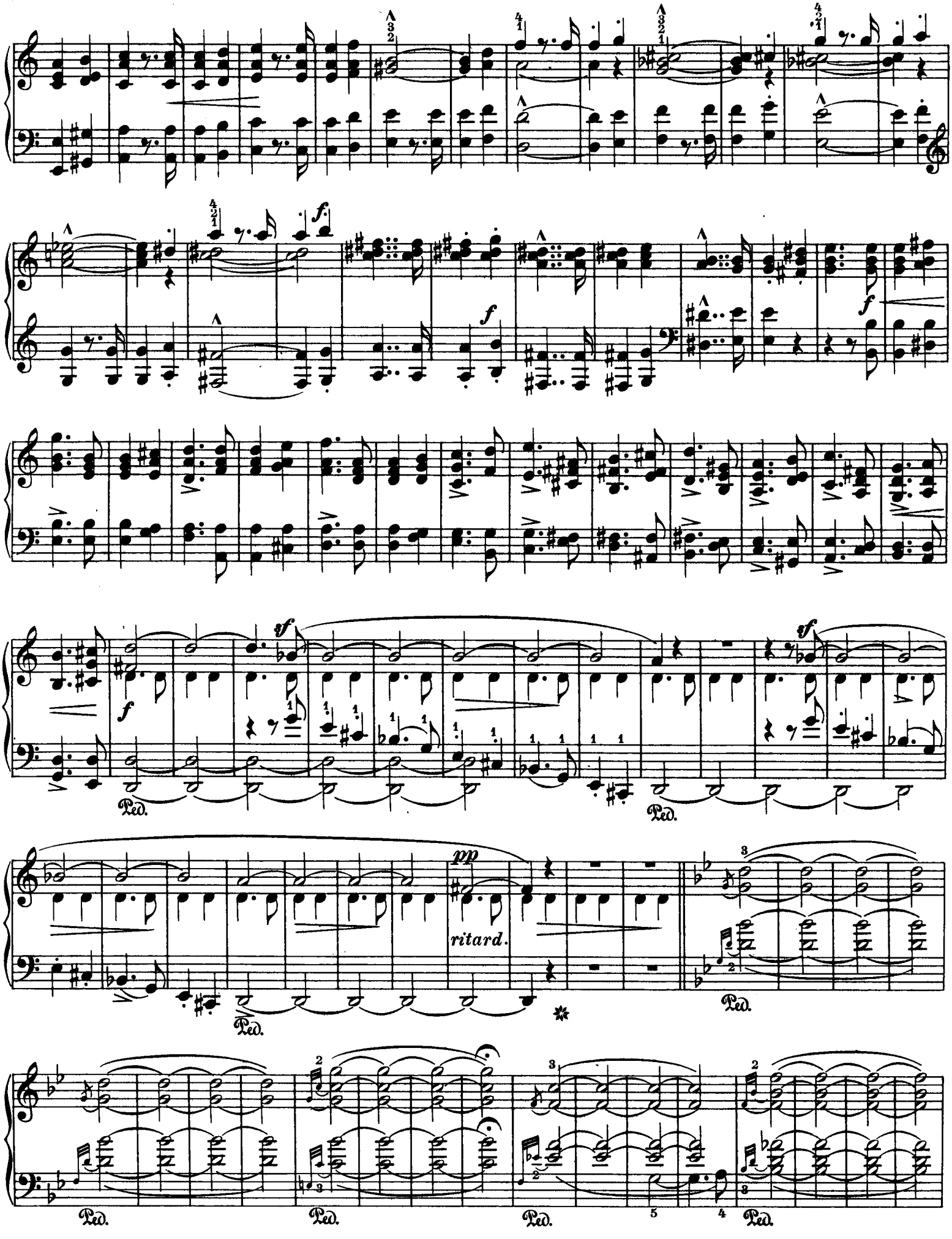
f
sf
f
sf
Ped.
Ped.
pp
ritard.
Ped.
Ped.
Ped.
Ped.
Ped.

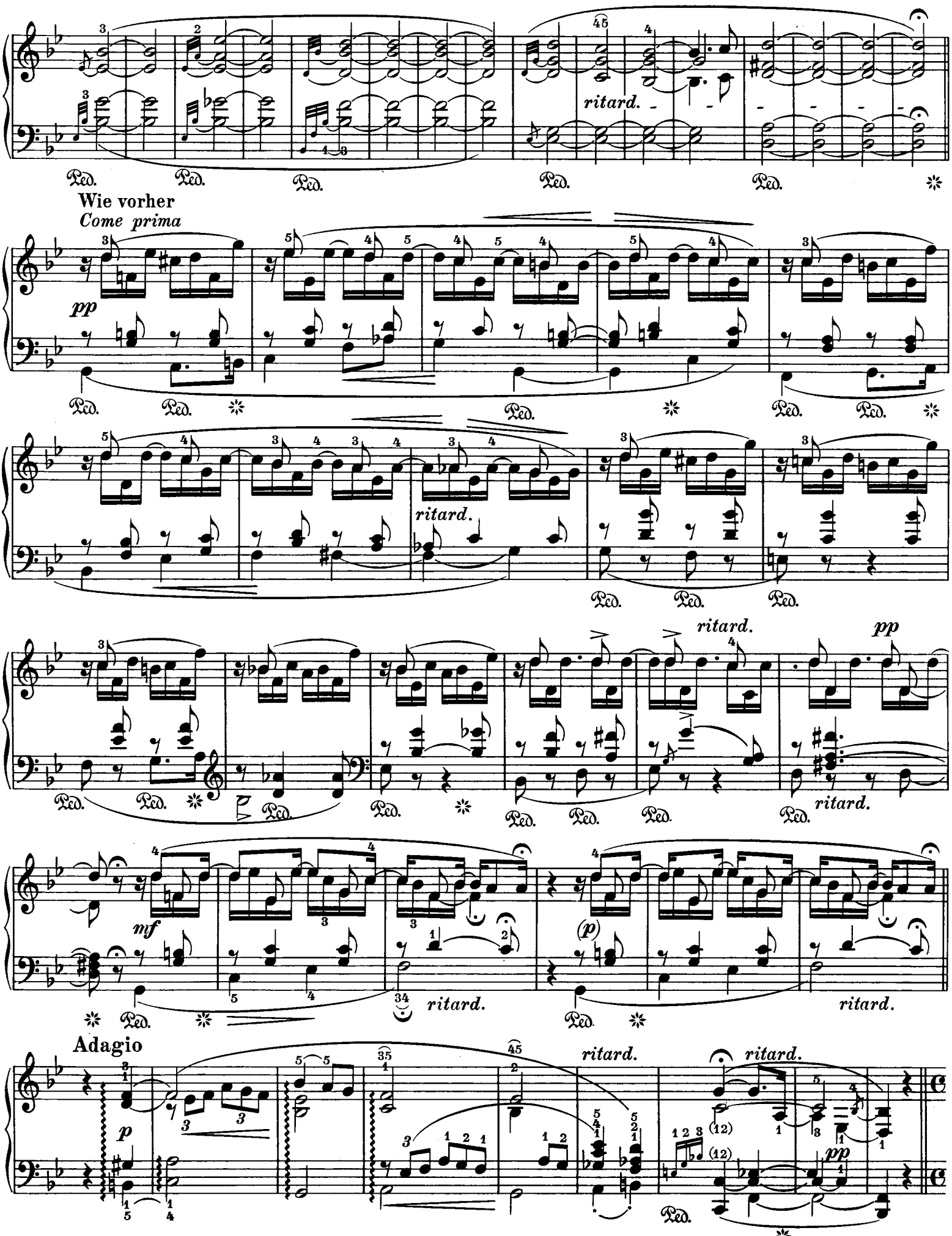
ritard.
Wie vorher
Come prima
pp
ritard.
ritard.
pp
ritard.
mf
(p)
ritard.
ritard.
Adagio
ritard.
ritard.
p
pp

Einfach und zart (M.M. ♩ = 100)
Semplice, teneramente

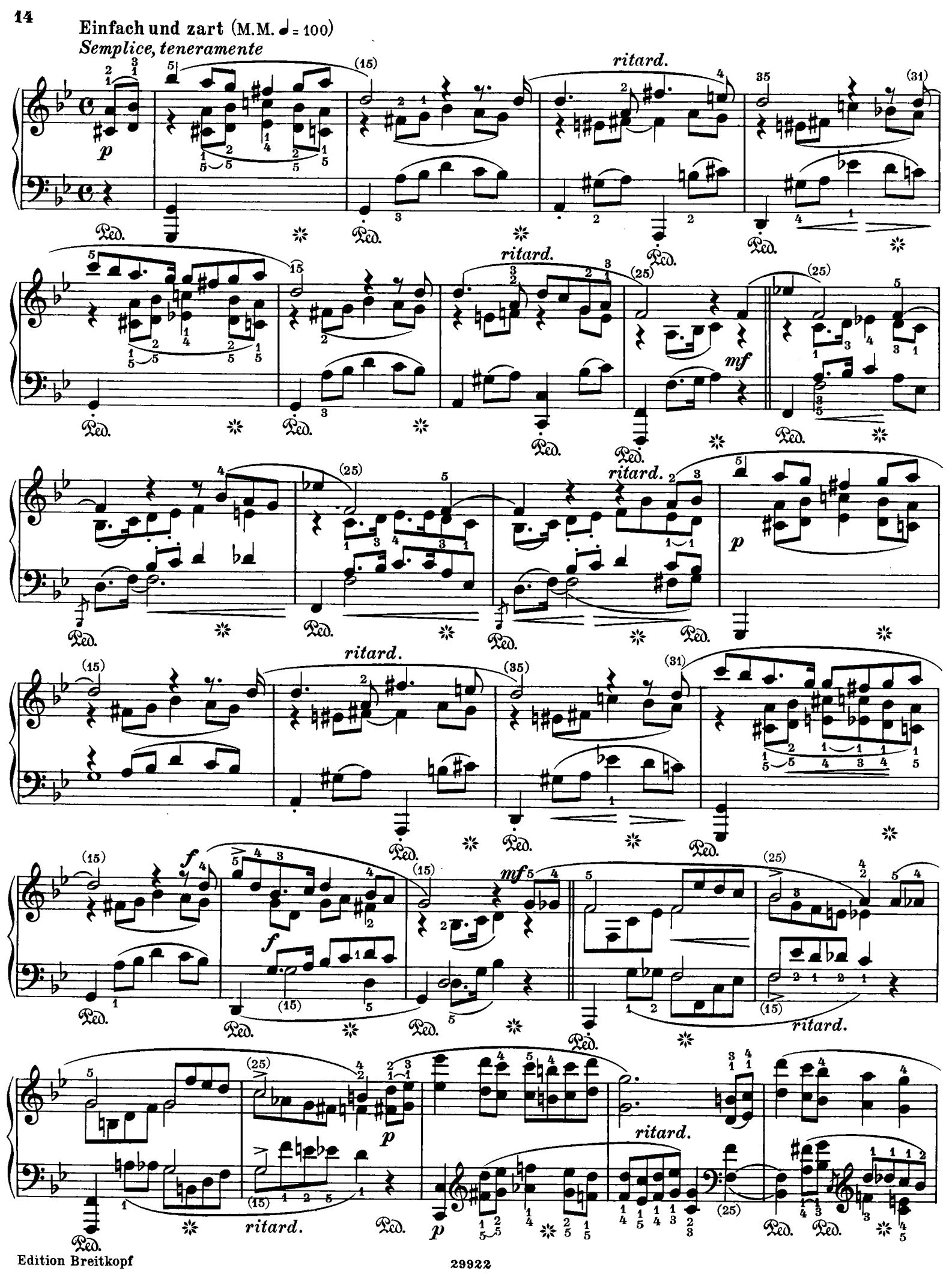

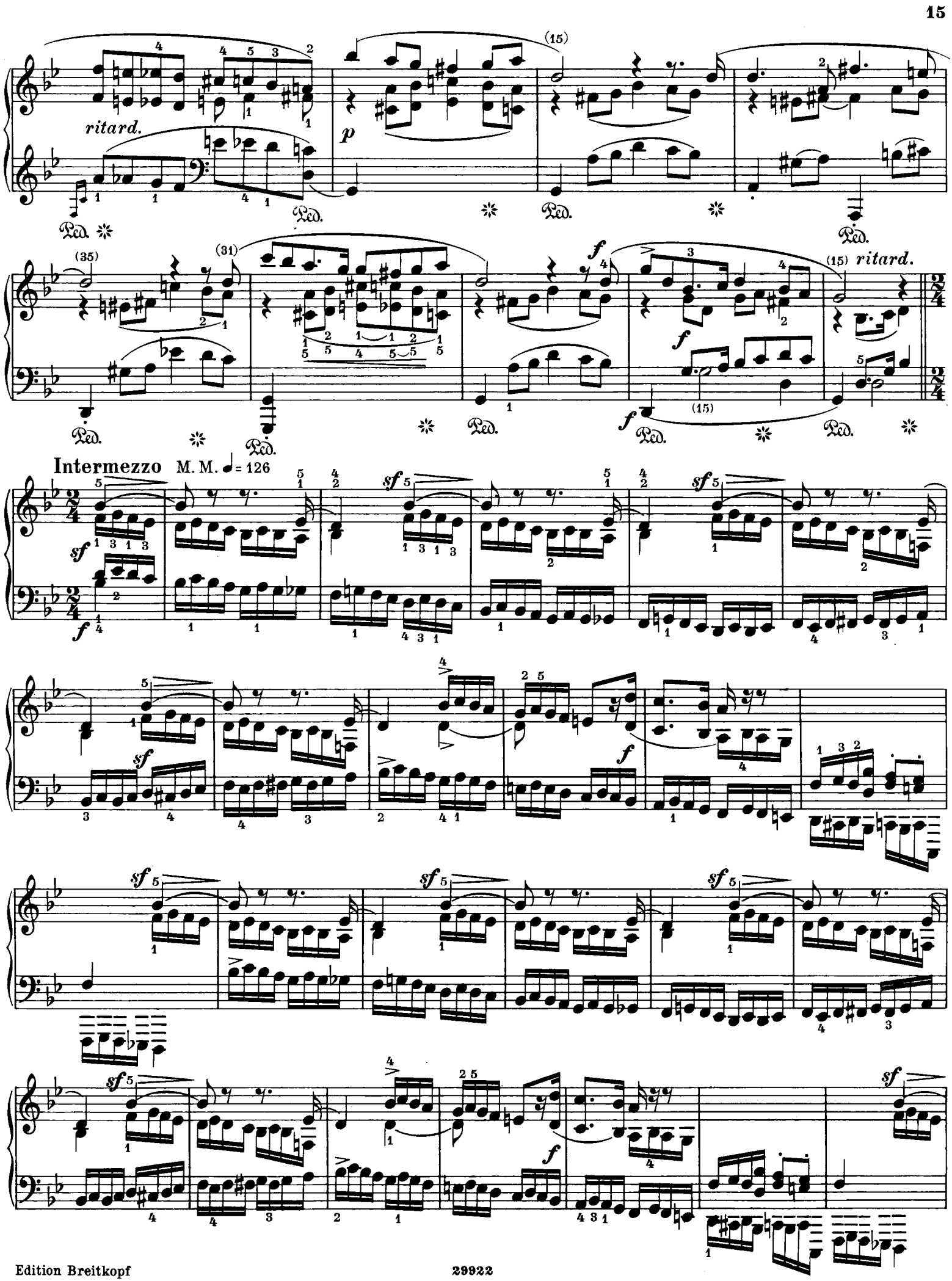
ritard.
p
(15)
(35)
(31)
f
(15)
ritard.
Intermezzo M. M. ♩= 126
sf
f

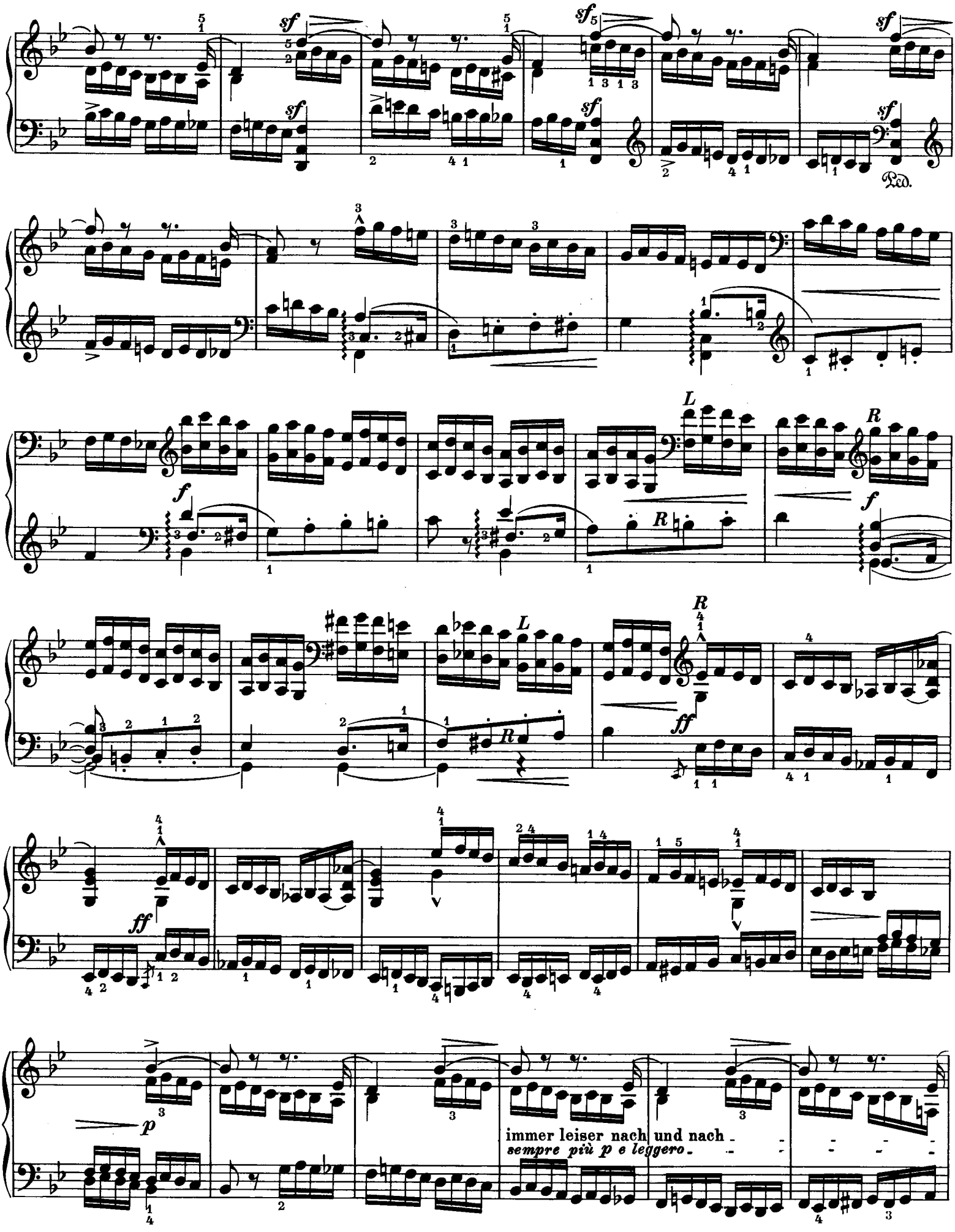
sf
Ped.
f
L
R
ff
p
immer leiser nach und nach
sempre più p e leggero

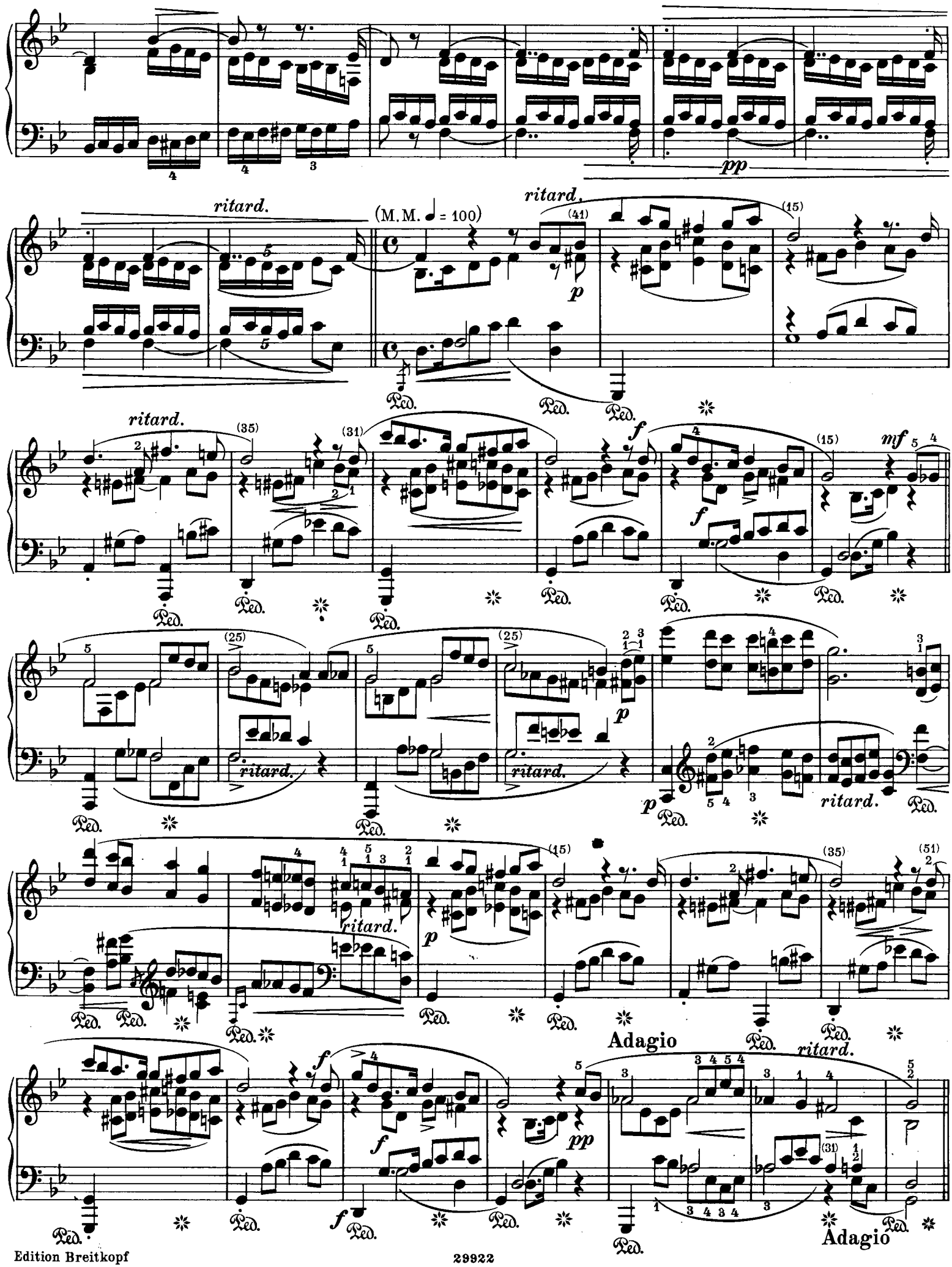
ritard.
(M.M. ♩ = 100)
ritard.
ritard.
ritard.
ritard.
ritard.
ritard.
Adagio
ritard.
Adagio

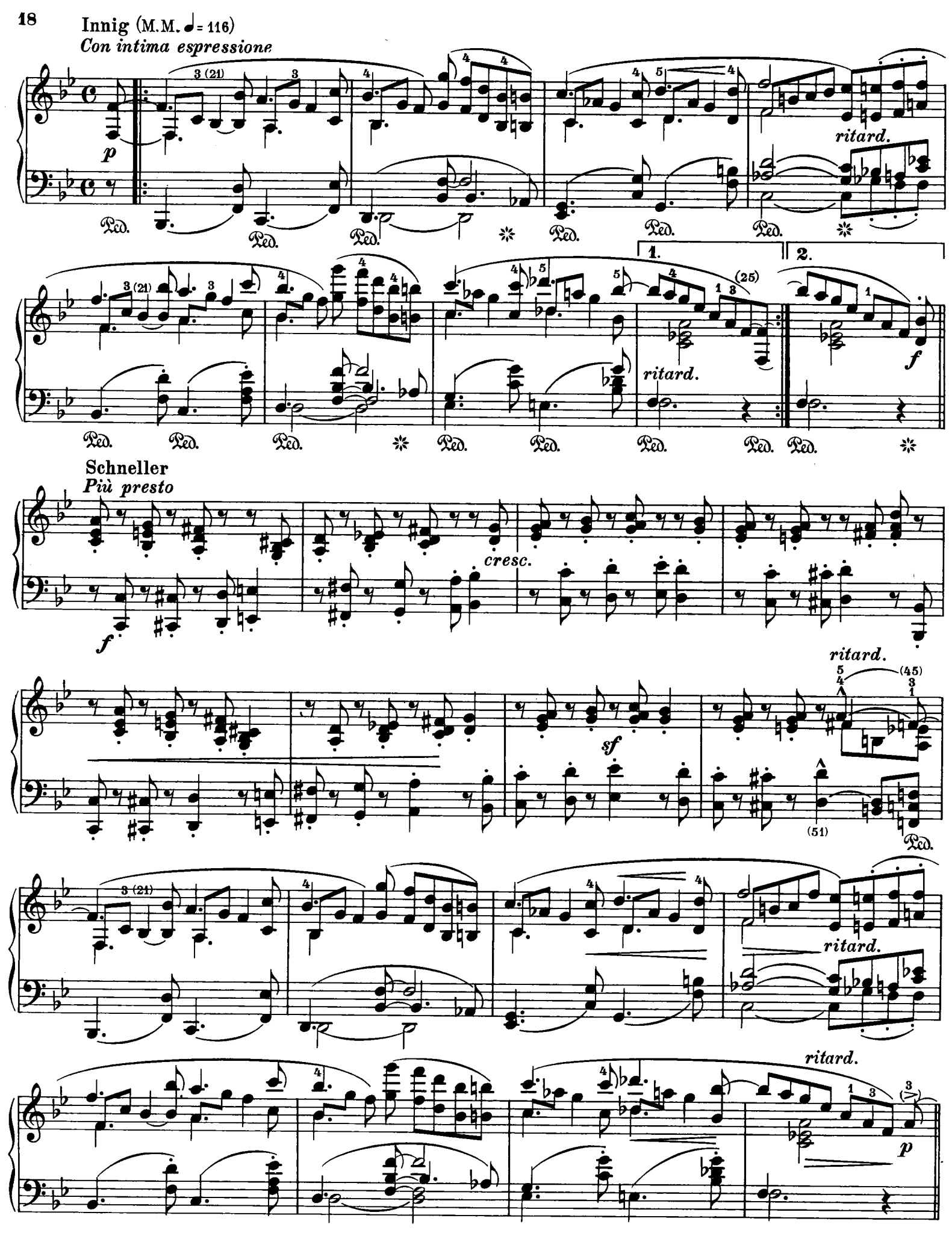
Innig (M.M. ♩= 116)
Con intima espressione
ritard.
1.
2.
Schneller
Più presto
cresc.
sf

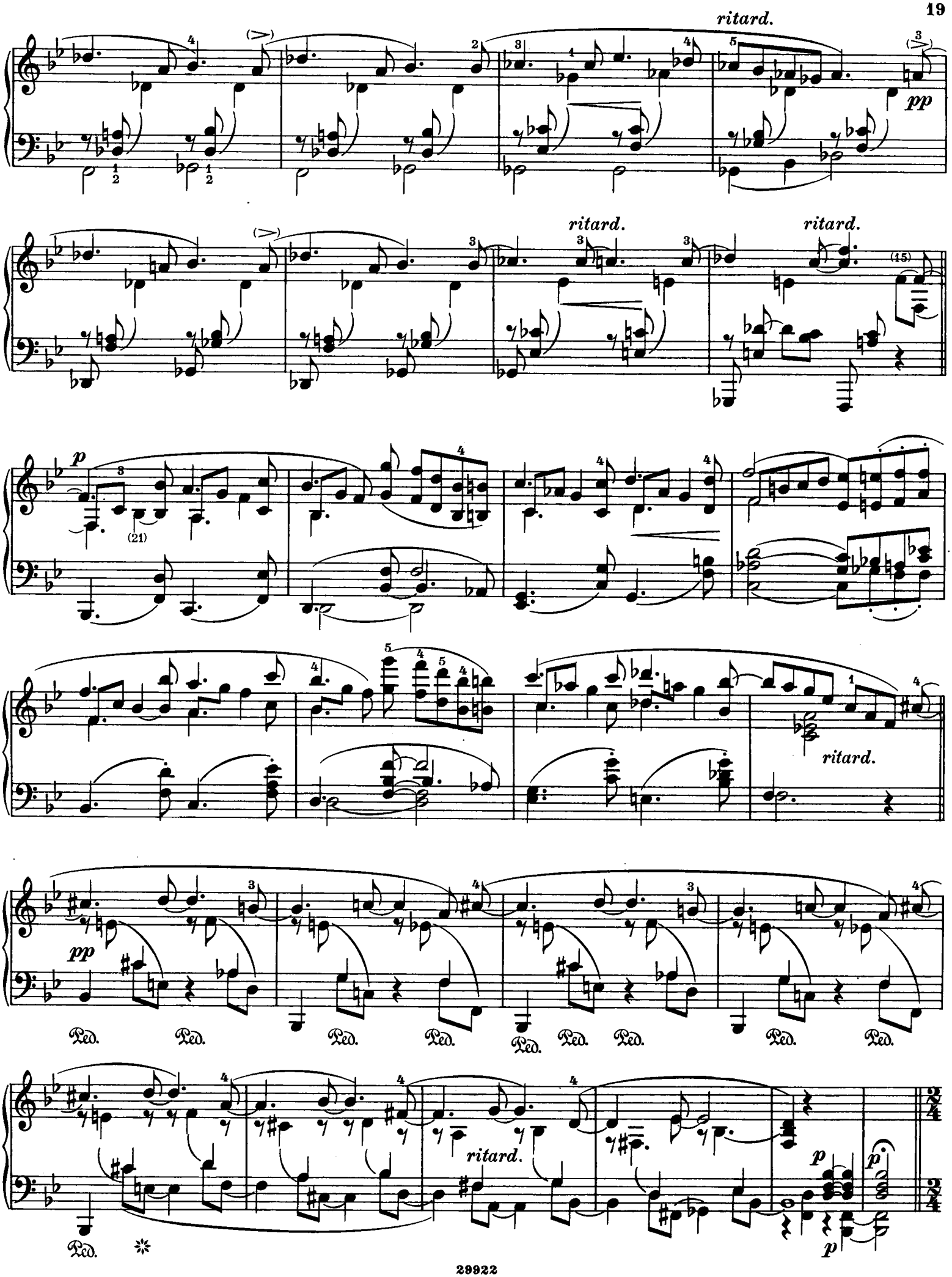
ritard.
pp
ritard.
ritard.
p
(21)
(15)
ritard.
pp
Ped.
ritard.
p
p
p

Sehr lebhaft (M.M. 𝅗𝅥 = 76)
Assai vivace

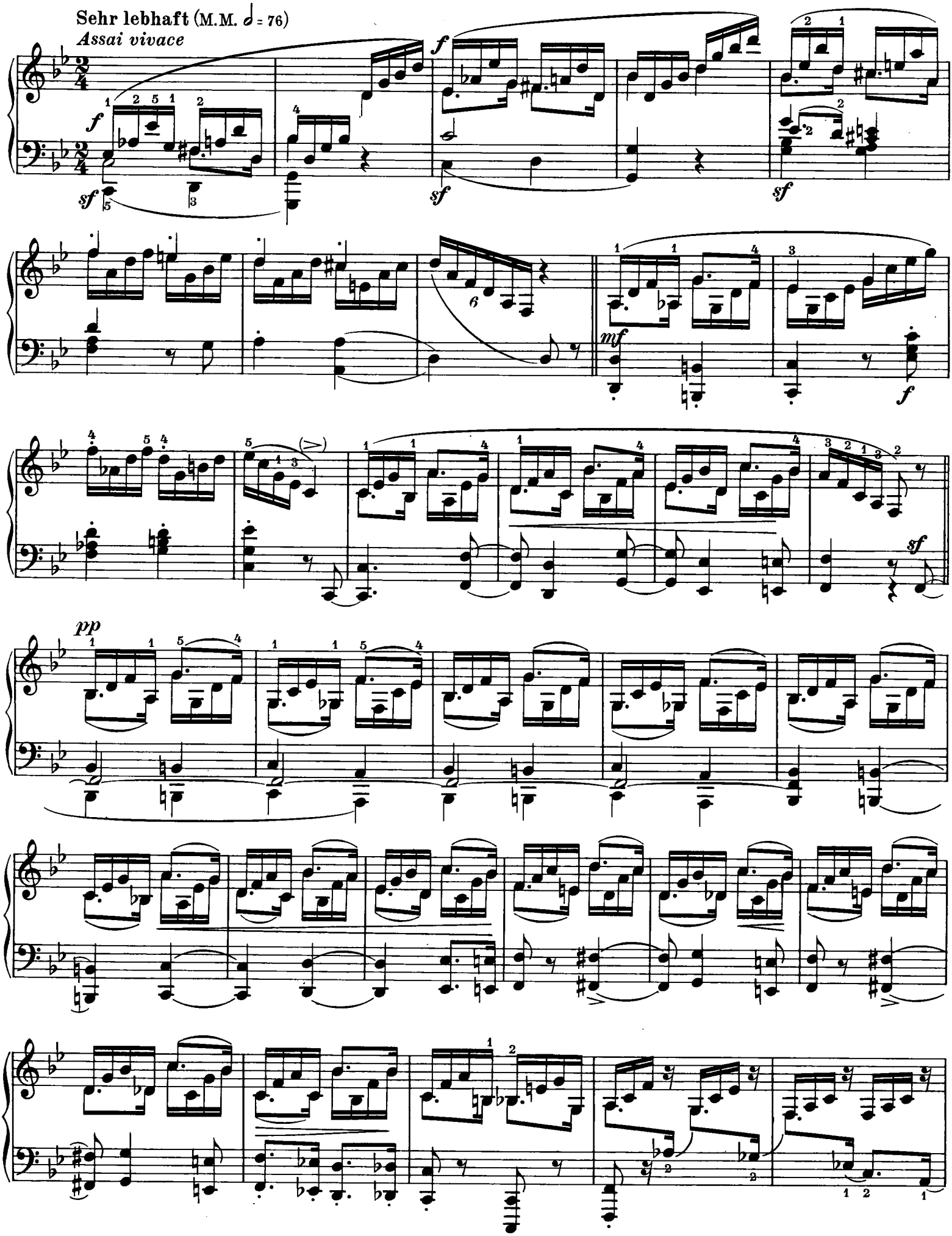

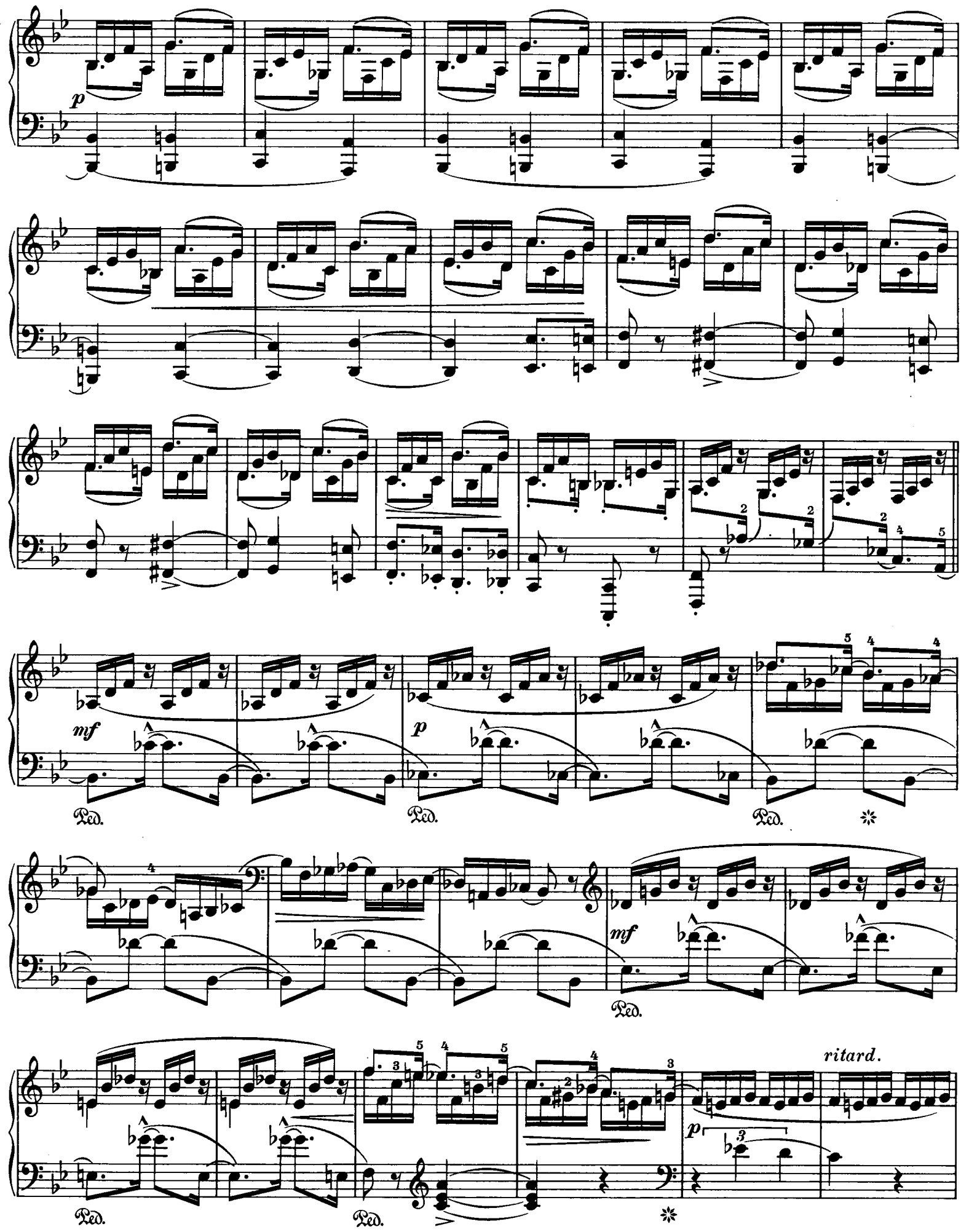
p
mf
p
Ped.
Ped.
Ped.
mf
Ped.
ritard.
p
Ped.
Ped.

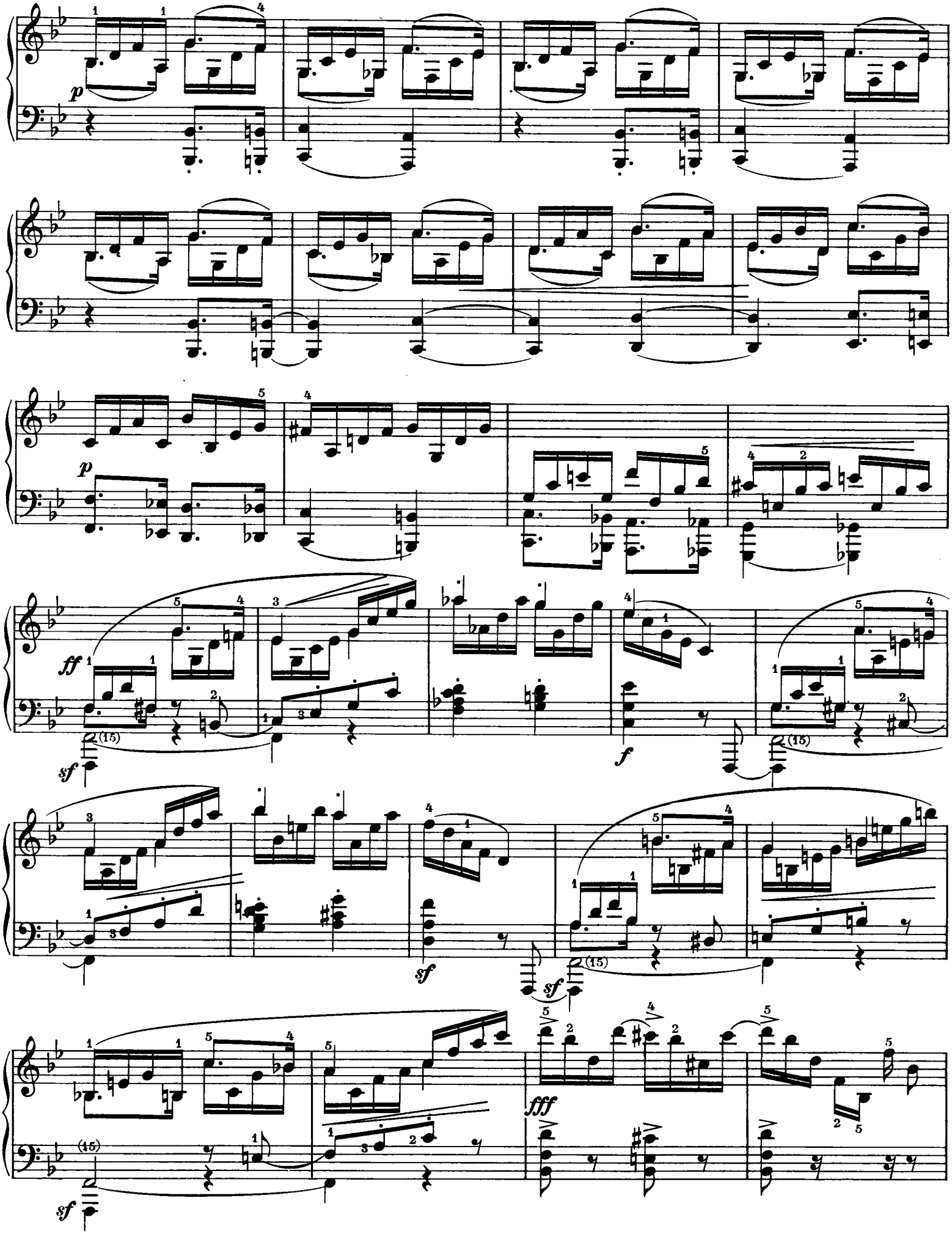
p
p
ff
sf
f
sf
sf
fff
sf

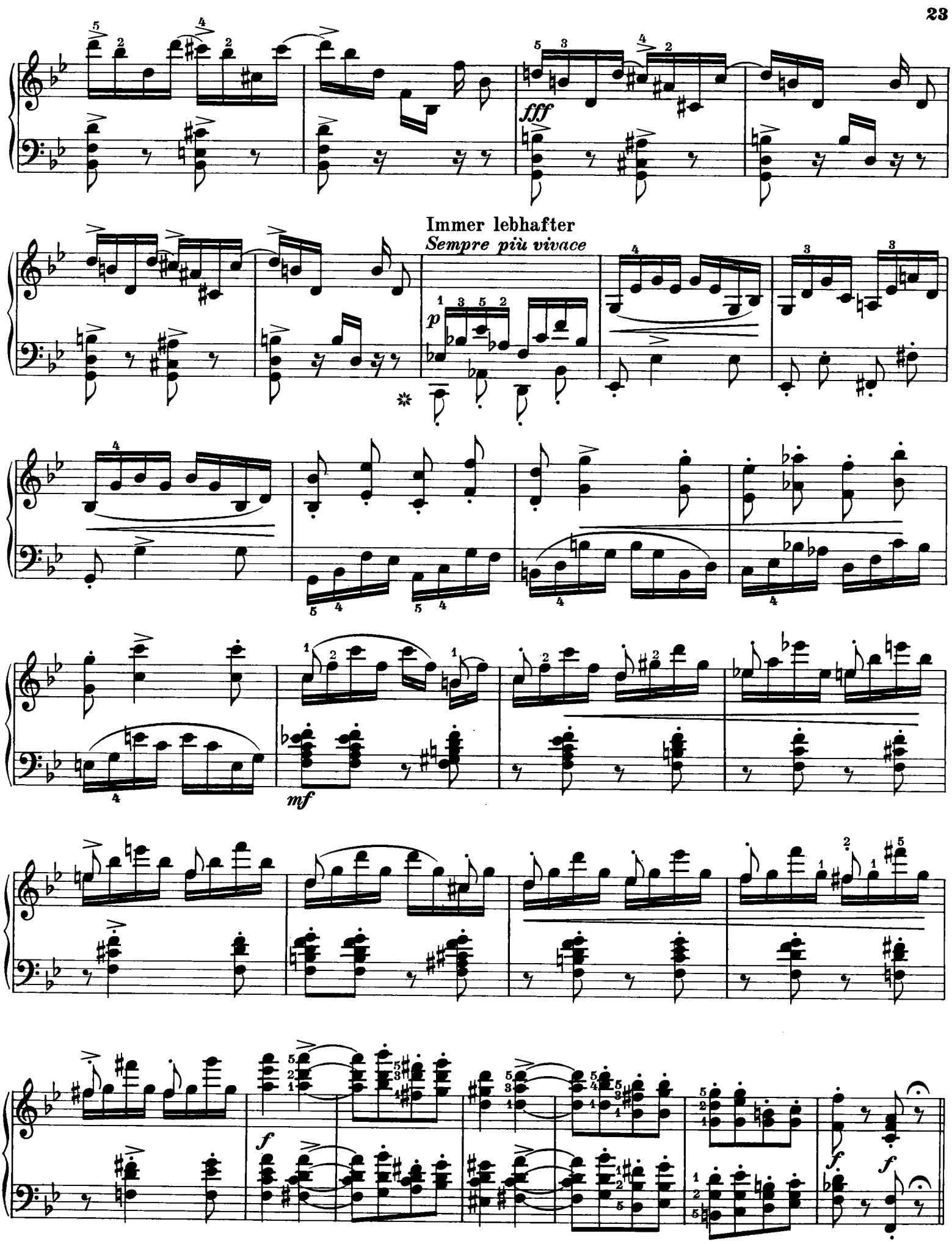
fff
Immer lebhafter
Sempre più vivace
p
mf
f
f
f

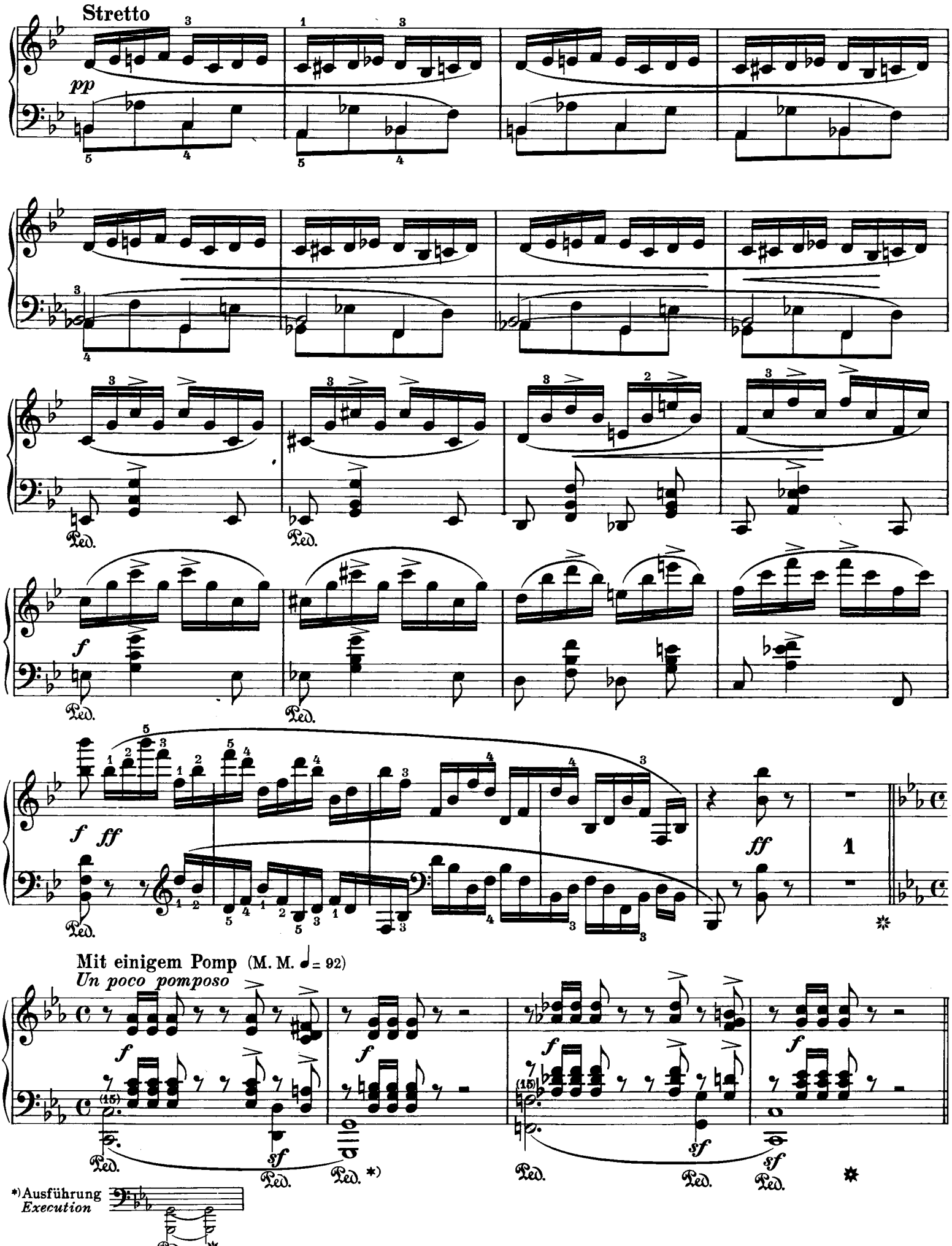
Stretto
pp
Ped.
f
ff
1
Mit einigem Pomp (M. M. ♩= 92)
Un poco pomposo
sf
*) Ausführung
Execution

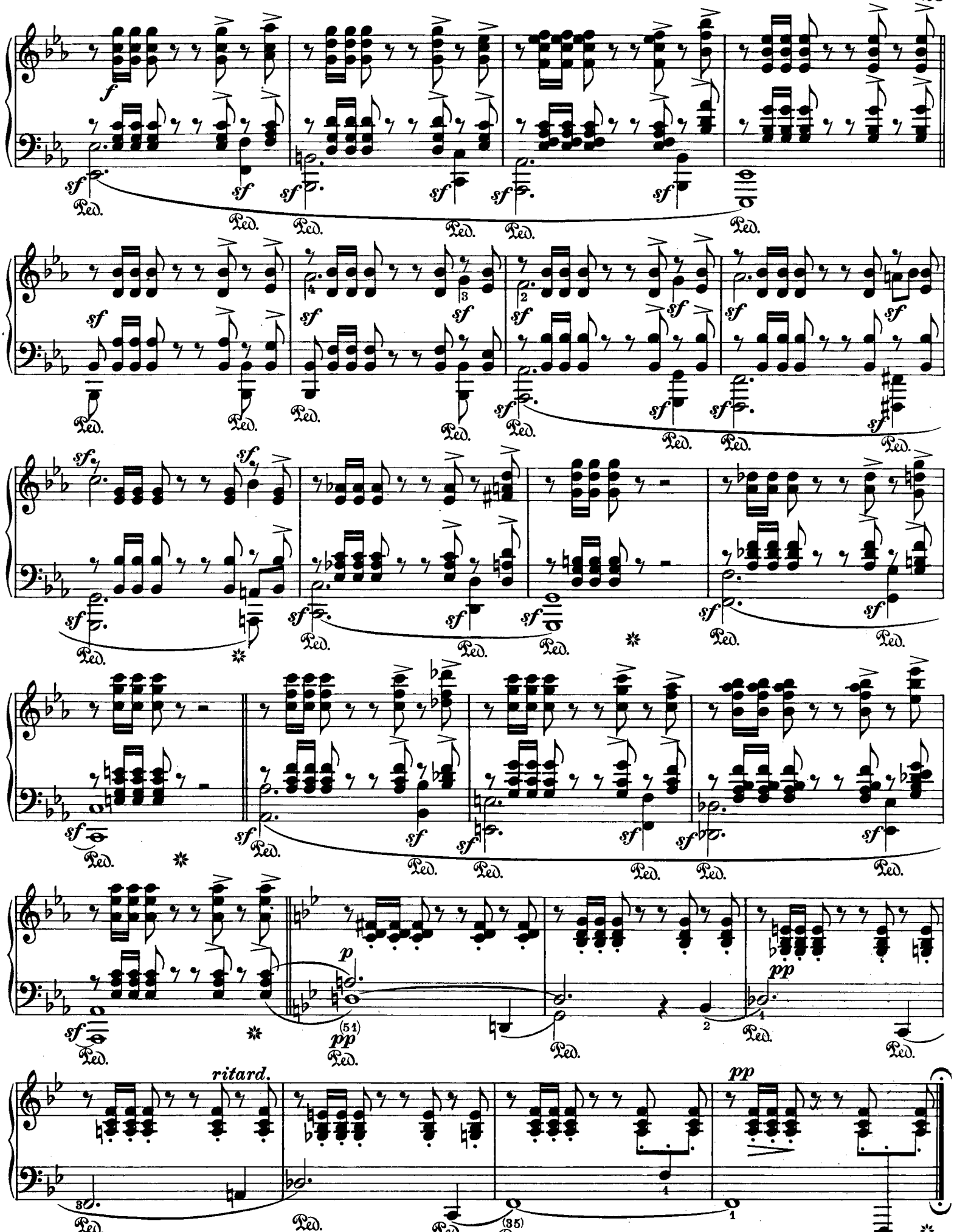
f
sf
Ped.
p
pp
(51)
(35)
ritard.

Zum Beschluß

In conclusion Pour conclure

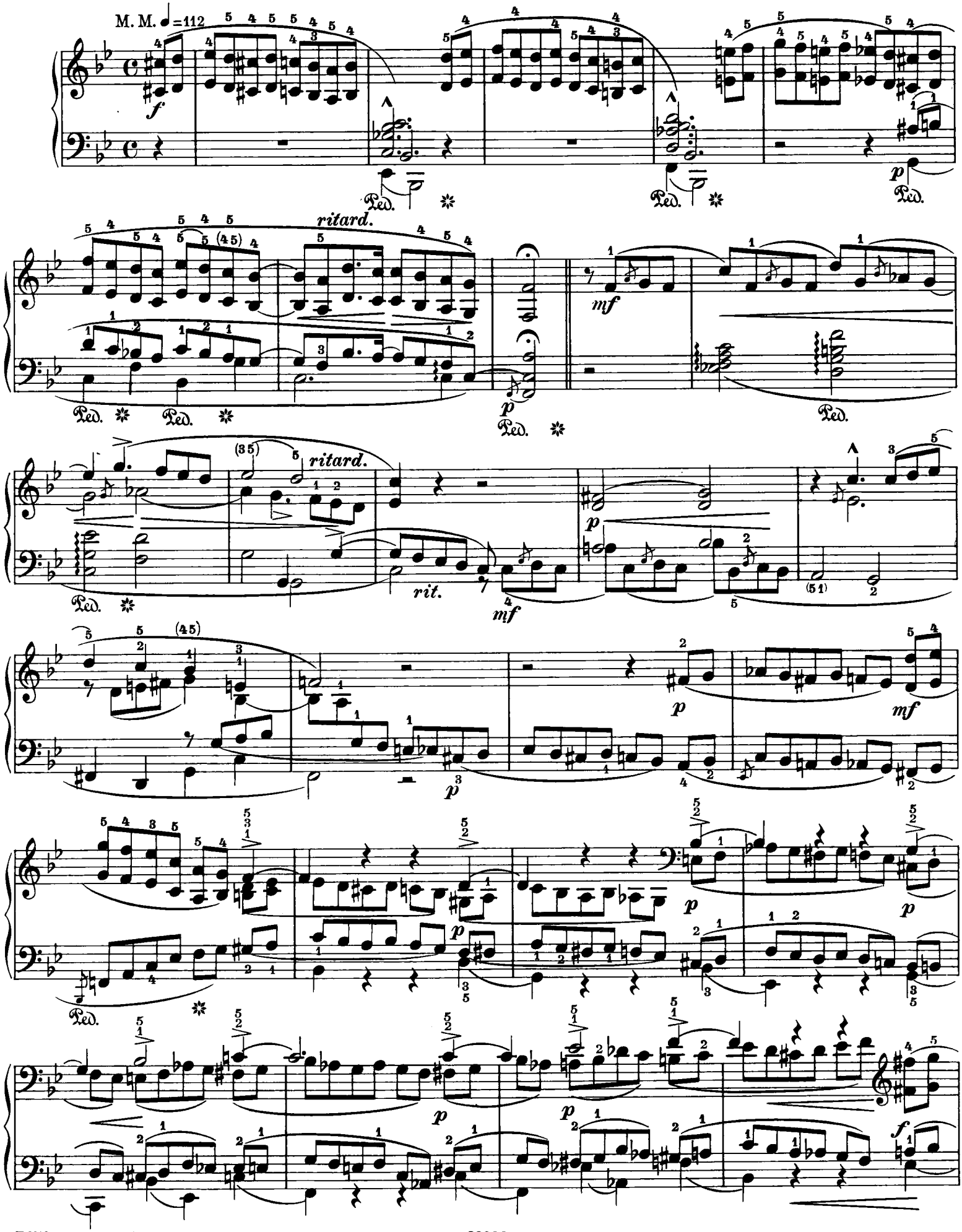

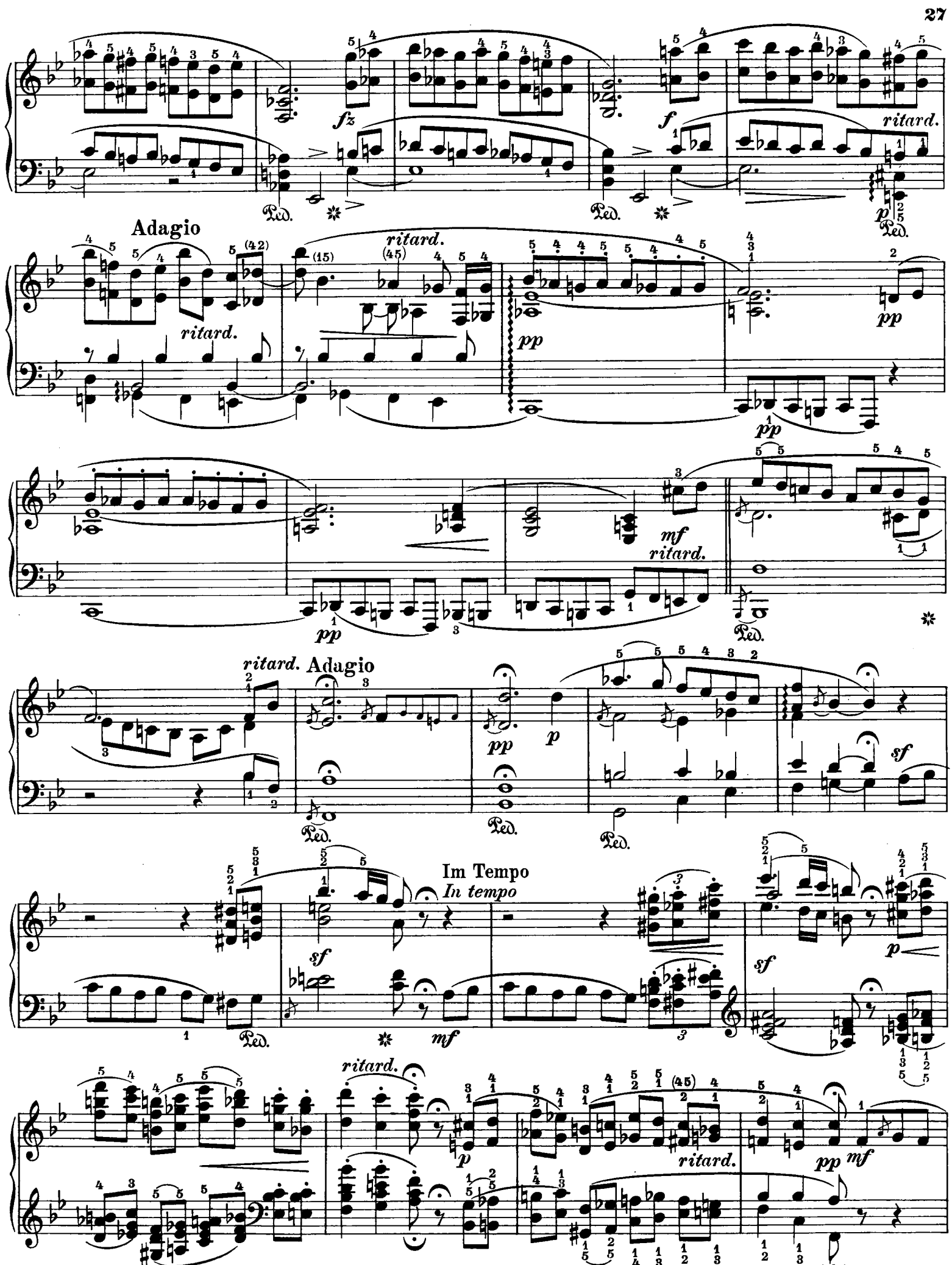
fz
f
ritard.
p
Ped.
Adagio
ritard.
pp
mf
ritard.
Adagio
p
sf
Im Tempo
In tempo
mf
ritard.
pp
mf

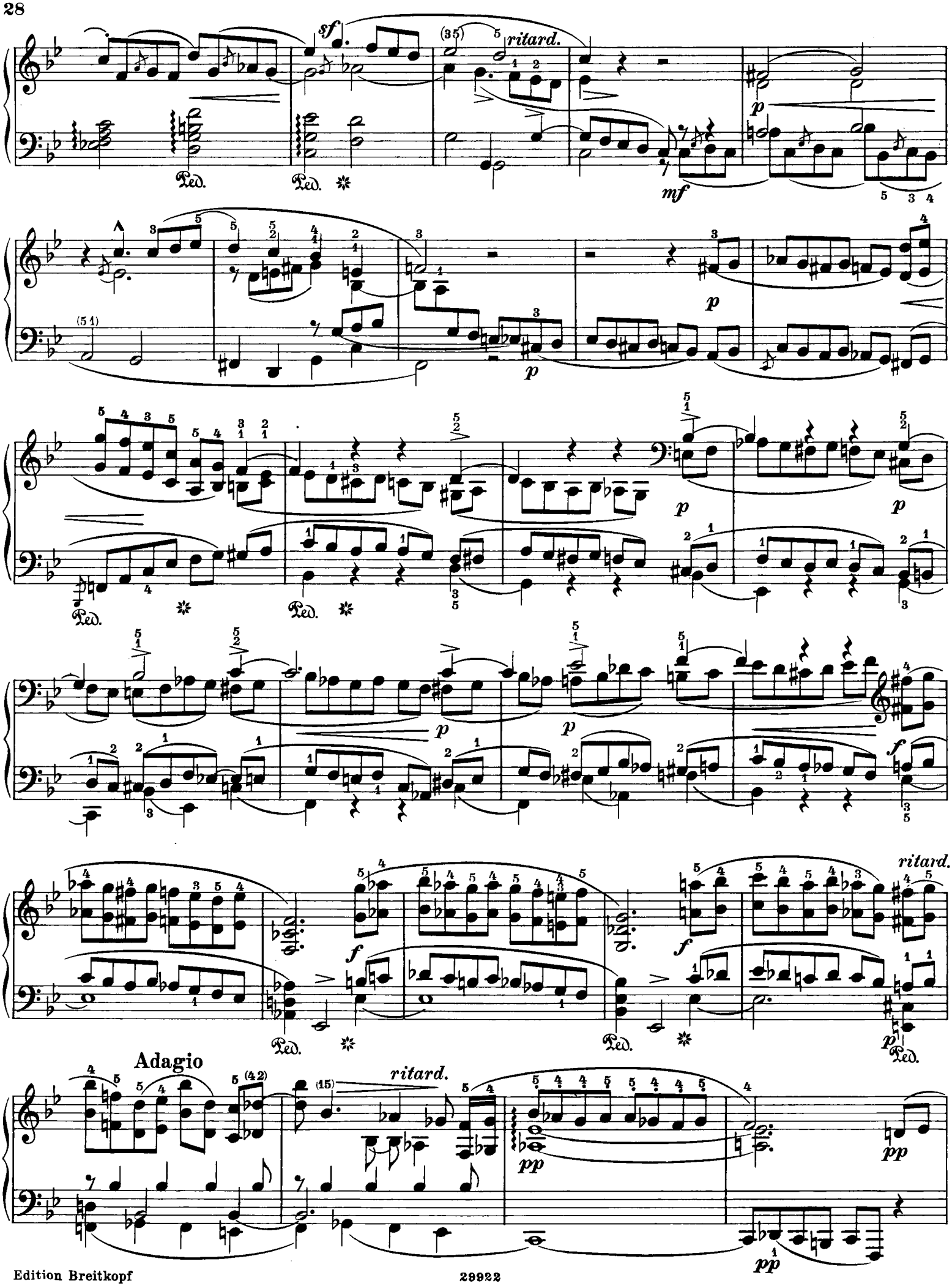
sf
ritard.
mf
p
Ped.
Adagio
ritard.
pp

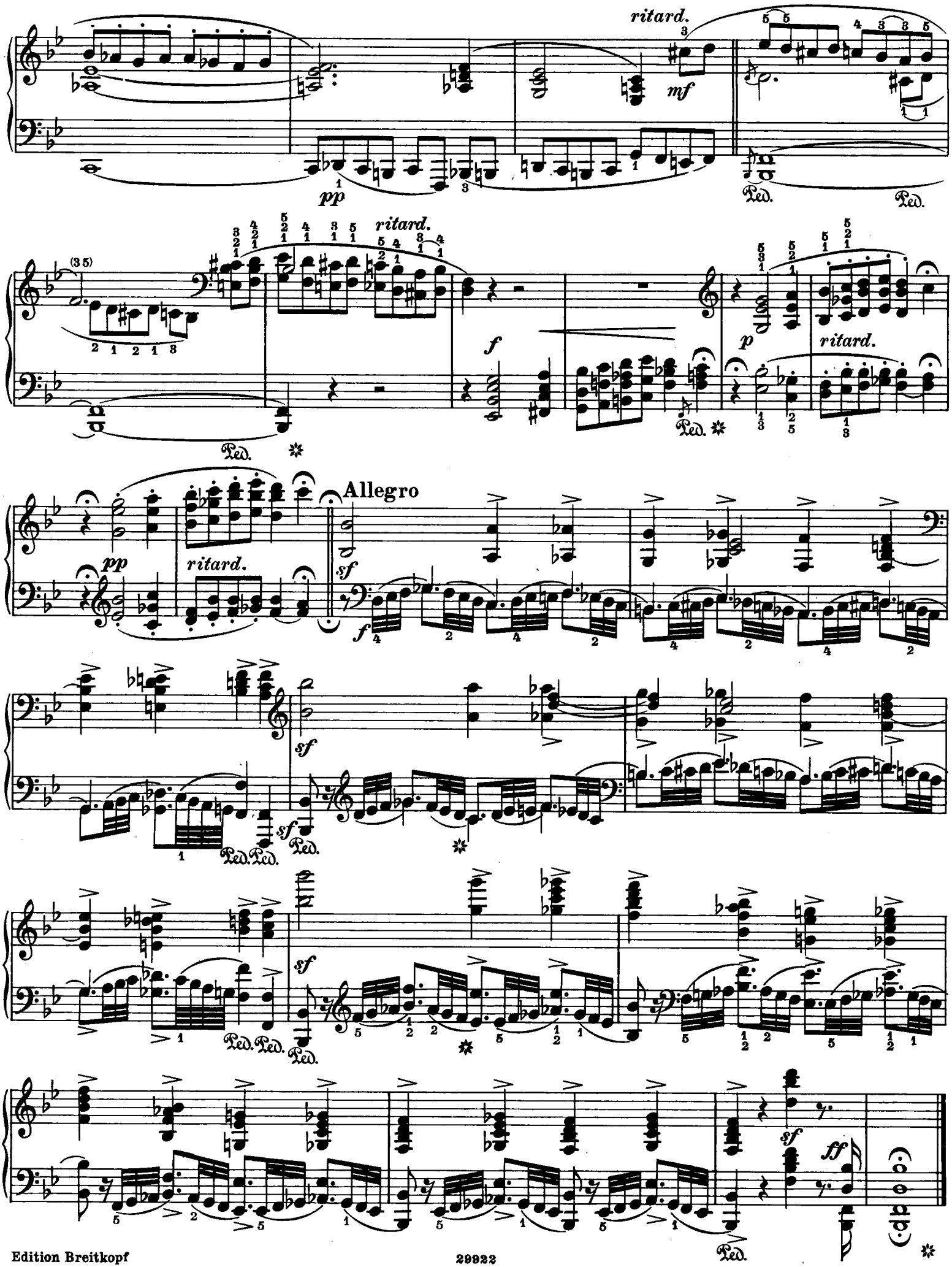
ritard.
mf
pp
Ped.
(35)
ritard.
f
p
ritard.
Allegro
pp
ritard.
sf
f
sf
sf
sf
ff