

ОТЧЕГО?...

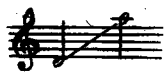

Слова Л. МЕЯ (из Гейне)

Соч. 6, № 5

Moderato

p

От - че - го по - блед - не - ла вес - ной

p

p

пыш - ноцвет - на - я ро - за са - ма? От - че - го под зе -

p

- ле - ной травой го - лу - ба - я фи - ал - ка не - ма?

p

От че-го так пе-чаль - но зву-чит пе-сня птич - ки, не-

p dolce

mf p

-сясь в не-бе-са? От че-го над лу-га - ми ви-сит

cresc.

cresc.

по-гре-баль-ным по-кро-вом ро-са? От че-го в не-бе

f

mf

солнце су-ра хо-лод - но и тем-но, как зи - мой? От-че-

The first system of the musical score features a vocal line in G major with lyrics: "солнце су-ра", "хо-лод - но и тем-но,", "как зи - мой?", and "От-че-". The piano accompaniment consists of a right-hand part with chords and a left-hand part with a simple bass line. There are some 7 and 2 fingerings indicated above the piano part.

-го и зем-ля вся сы - ра и уг - рю - мей мо-ги - лы са-

The second system continues the vocal line with lyrics: "-го", "и зем-ля", "вся сы - ра", and "и уг - рю - мей мо-ги - лы са-". The piano accompaniment continues with similar chordal textures in the right hand and a steady bass line in the left hand.

ff string.

- мой? От - че - го я и сам все груст-ней

rit. *meno mosso* *fff*

и бо-лез-нен-ней день о-то дня? От-че-го, о, ска-

molto rit.

-жи мнескорей, ты, по-ки-нув, за-бы-ла ме-ня?

The second system continues the vocal line with the tempo marked 'molto rit.' (molto ritardando). The piano accompaniment maintains its rhythmic pattern, with some harmonic changes in the bass line.

a tempo

p

pp
