

К. К. Альбрехту  
**НОВОГРЕЧЕСКАЯ ПЕСНЯ**  
 (на тему „Dies irae“)

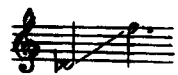

Слова А. МАЙКОВА\*)

Соч. 16, № 6

Moderato lugubre

*p*

*p*

В тем - ном а - де, под зем - лей,

*pp*

*meno più f*

те - ни греш - ны - е то - мят -

*cresc.*

\*) Стихотворение (без заглавия) из цикла «Новогреческие песни» (XXX).

*espress.*

-ся; сто-нут де-вы, пла-чут же-ны и тос-ку-ют,

*mf p*

*a piena voce та р*

и кру-шат-ся... Всё, всё о том, что не до-хо-дят вес-ти

*cresc.*

в ад-ски-е пре-де-лы, - же-ны пла-чут, сто-нут:

*f*  
„Есть ли не - бо го - лу - бо - е?

*mf* *cresc.*

Есть ли свет е - ще там бе - лый!

*fp*

*p*  
Есть ли в све - те цер - кви

*p*

божь - и и и - ко - ны зо - ло -

-ты - е, и, как преж - де, за стан -

*marcato*

-ка - ми ткут ли де - вы мо - ло -

*sempre p*

- ды - е? ткут ли де - вы мо - ло -

*sempre p*

- АЫ - e? "

*pp*

*p*

В тем - ном а - де, под зем - лей, те - ни грешны - е то - мят - ся;

*pp*

сто - нут де - вы, пла - чут же - ны

[*poco più f*]

и тос - ку - ют, и кру - шат -

*cresc.*

-ся...

*ff dim.* *pp*
