

# ГОРНИМИ ТИХО ЛЕТЕЛА ДУША НЕБЕСАМИ...

Слова А. К. ТОЛСТОГО

Соч. 47, № 2

Andantino con moto

*mf*

*espress.*  
*p*

*p*

Гор\_ни\_ми ти\_хо ле\_ те\_ла ду\_ша не\_бе\_са\_ми,

*p*  
*simile*

груст\_ны\_е до\_лу о\_на о\_пус\_ка\_ла рес\_ни\_цы;

*p*

*più f*

сле-зы, в про-стран-ство от них у-па-да-я звез-да-ми,

*più f*

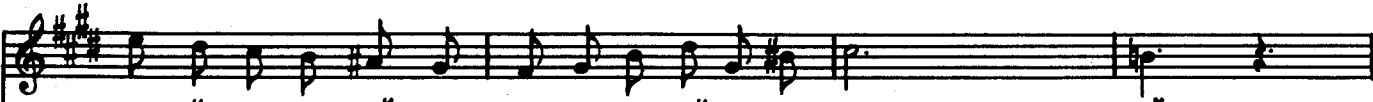
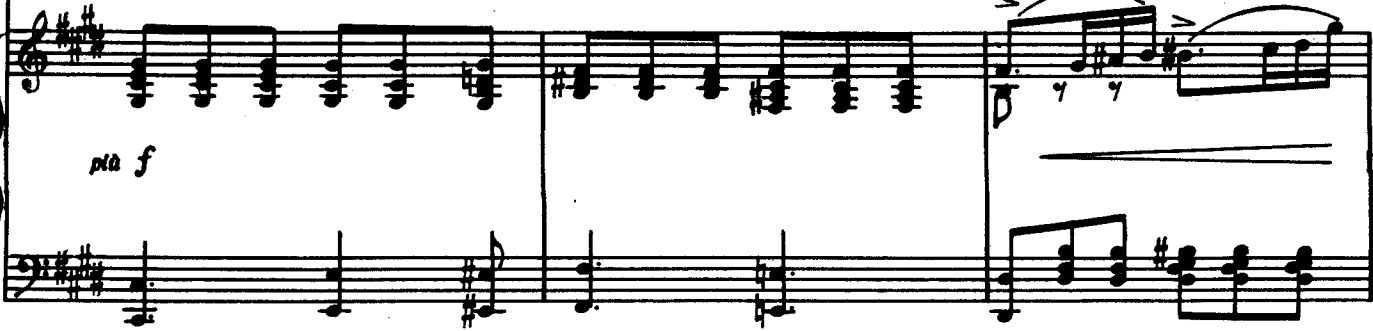

свет-лой и длин-ной ви-ли-ся за ней ве-ре-ни-цей.

*più mosso*

*p*

Встреч-ны-е ти-хо е-е во-про-ша-ли све-ти-ла:

*mf*

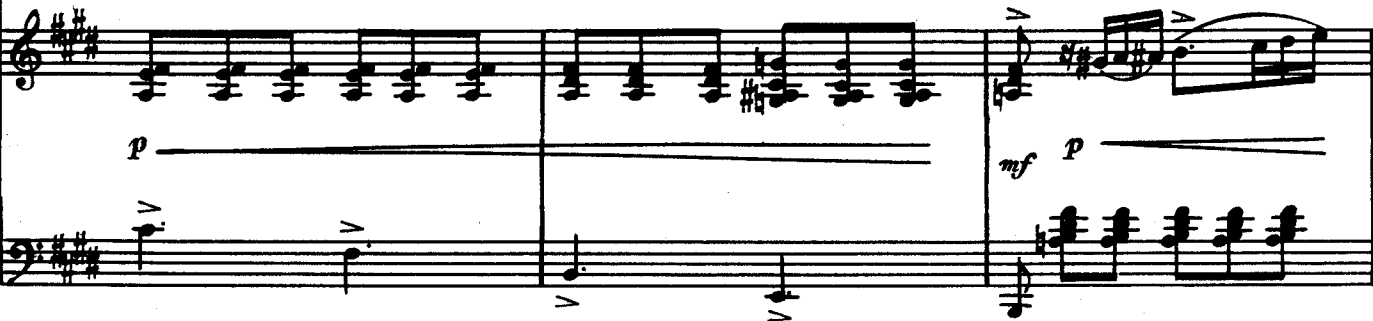

*p*

«Что ты груст\_на? И о чем э\_ти сле\_зы во

*p*

*mf*

**Tempo I**  
*cresc.*

во\_ ре?» Им от\_ве\_ча\_ла о\_на: «Я зем\_ли не за\_

*mf p* *cresc.*

*f* *dim.*

- бы\_ ла, мно\_го о\_ста\_ви\_ла там я стра\_да\_нья и

*f* *dim.*

го- ря, Мно- го, мно- го стра-

- да - нья, ах, мно- го о- ста- ви- ла

я там стра- да- нья и го- ря. Здесь я лишь ли- кам бла- женст- ва и ра- до- сти

внем- лю, пра- вед- ных ду- ши не

*smile*

*p*

зна- ют ни скор- би, ни зло- бы,-

*p*

*cresc.*

о, от- пу- сти ме- ня сно- ва, соз- да- тель, на зем- лю,

*più f cresc.*

*f*

*ff*

бы\_ ло\_ бо\_ ко\_м по\_ жа\_ леть и у\_ те\_ шить ко\_

string. *a tempo*

- го бы\_ о, от\_ пу\_ сти ме\_ ня сно\_ ва, со\_ зда\_ тель, на зем\_ лю, бы\_ ло\_ бо\_

*dim.*

*roco rit.* *a tempo*

ко\_м по\_ жа\_ леть и у\_ те\_ шить ко\_ го бы!»

*p* *mf*

*p* *pp*