

# КУКУШКА

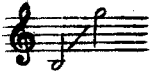

Слова А. ПЛЕЩЕЕВА [из Геллерта]

Соч. 54, № 8

Moderato

mp

« Ты при - ле - тел из го - ро - да, -

f

ка - ки - е, ска - жи, там слу - хи но - сят - ся о

нас?» *tr* (Сквор\_ца ку\_ куш\_ ка спра\_ши\_ ва\_ ла раз).

*f* «Что жи\_ тели тол\_ ку\_ ют го\_ род\_ ски\_ е хоть, на\_ при\_ мер, о

пе\_ снях со\_ ло\_ вья? Ин\_ те\_ ре\_ су\_ юсь э\_ тим о\_ чень я».

*mf* «Весь го\_ род он при\_ во\_ дит в вос\_ хи\_ *tr*

- ще - нье, ког - да в са - ду е - го раз - даст - ся трель», «А

жав - ро - нок?» «И жа - во - рон - ка пе - нье пле -

- ня - ет о - чень мно - гих ». « Не - у - жель? Ну, а ка -

- ков их от - зыв о дроз - де?» «Да хва - лят и е - го, хоть

не вез\_ де». «Е\_ ще хо\_ чу спро\_ сить я, — мо\_ жет стать\_ ся,

и о\_ бо мне ты слы\_ шал ко\_ е - что?» «Вот про те\_ бя, се\_

- стри\_ ца, так при\_ знать\_ ся, не го\_ во\_ рит ре\_ ши\_ тельно ни\_ кто!»

«А! ес\_ ли так, - ку\_ куш\_ ка во\_ зо\_ пи\_ ла, - то о се\_

- бе, что́б лю\_дя́м о\_то\_ мсти́ть, са\_ма́ весь ве́к, по\_ку\_да́ хва\_тит

си\_лы, не пе\_ре\_ста\_ну я́ тве́р\_дить: ку - ку,

ку - ку, ку - ку, ку - ку,

ку - ку, ку - ку, ку - ку,

*ff*

ky - ky, ky - ky, ky - ky,

ky - ky, ky - ky, ky - ky, ky -

- ky, ky - ky, ky - ky, ky - ky, ky - ky!»