Elgar
Concerto in B Minor
Op. 61

I.

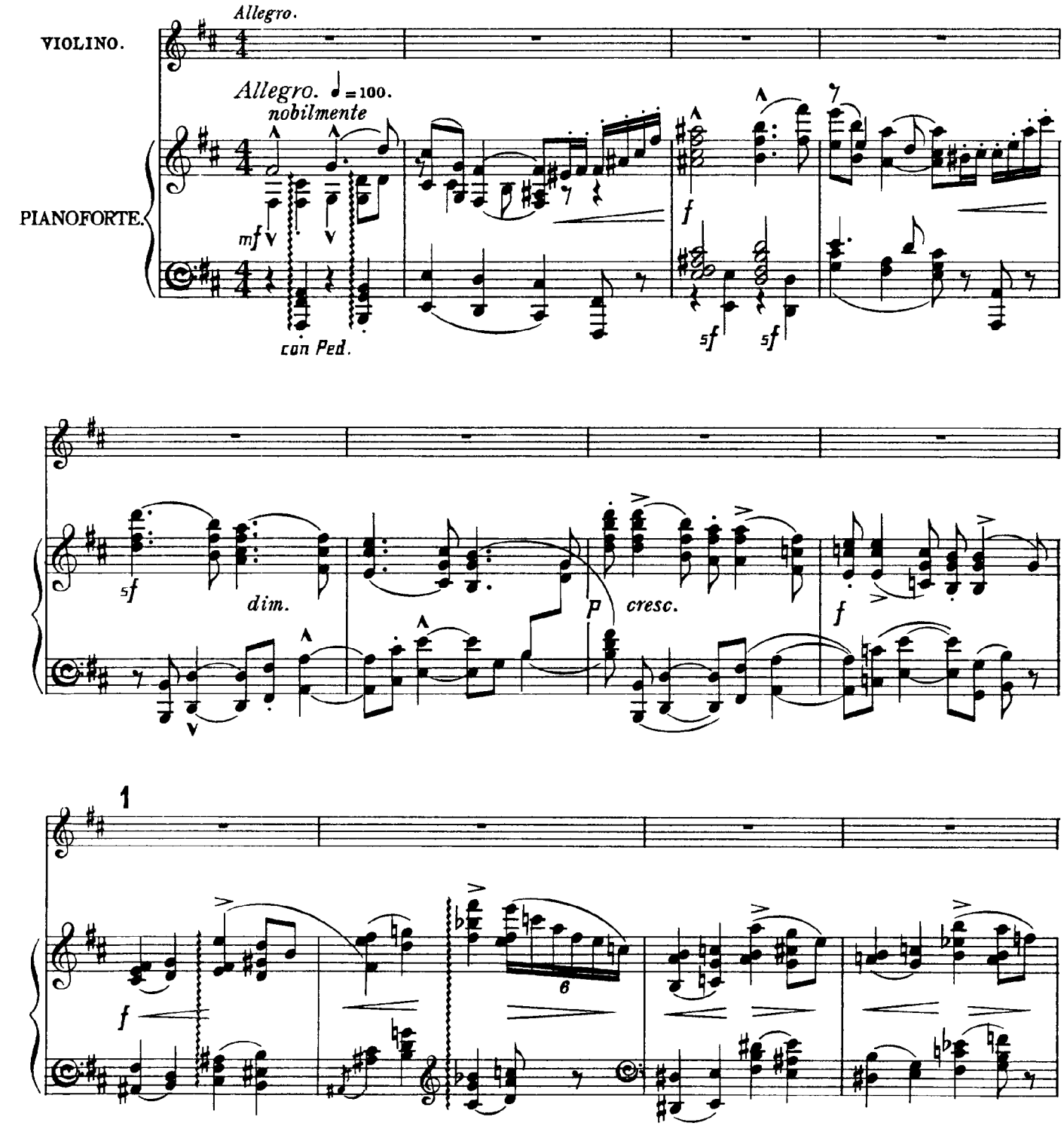

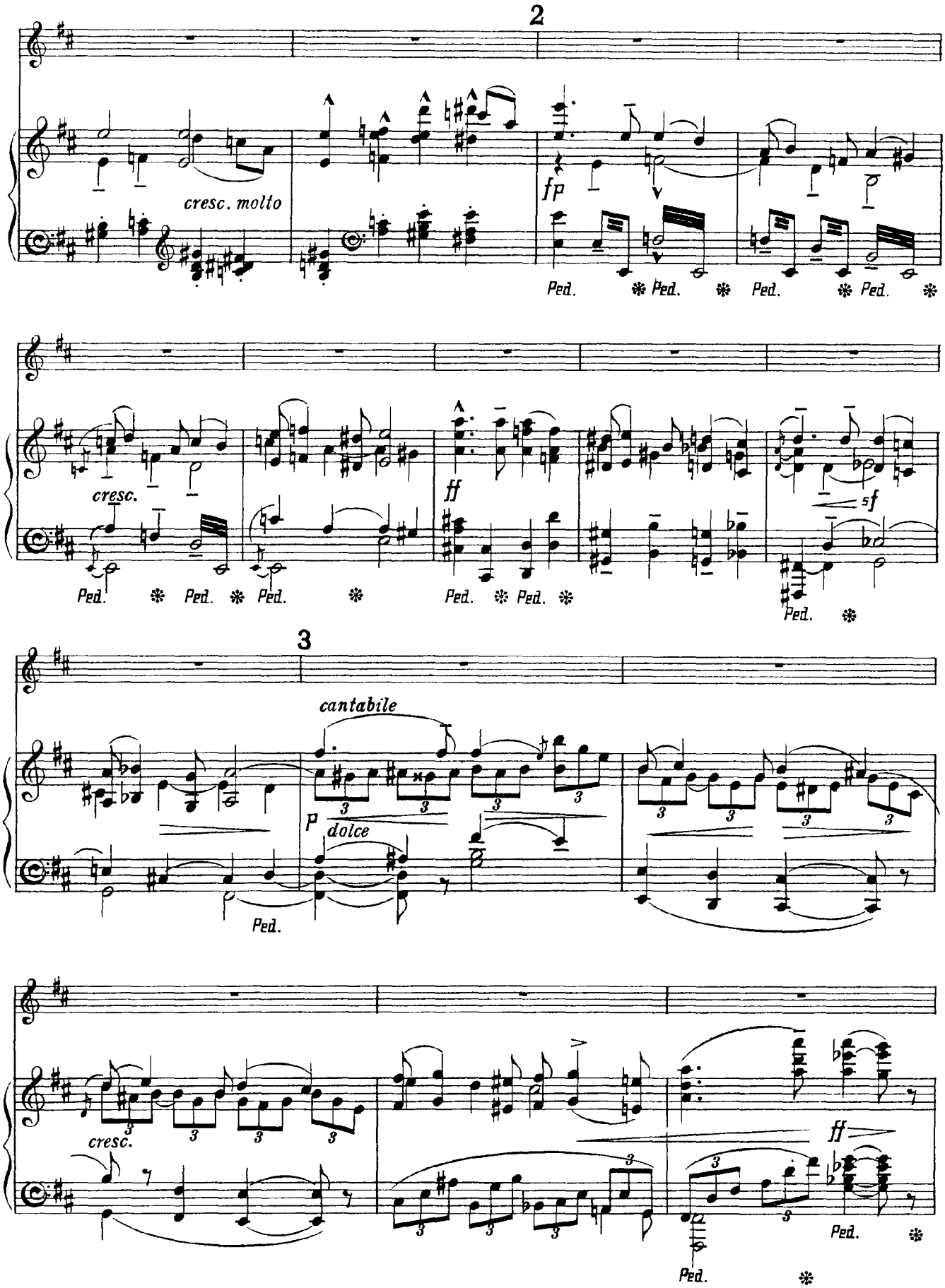
2
cresc. molto
fp
Ped.
cresc.
ff
5f
3
cantabile
p
dolce
cresc.
ff

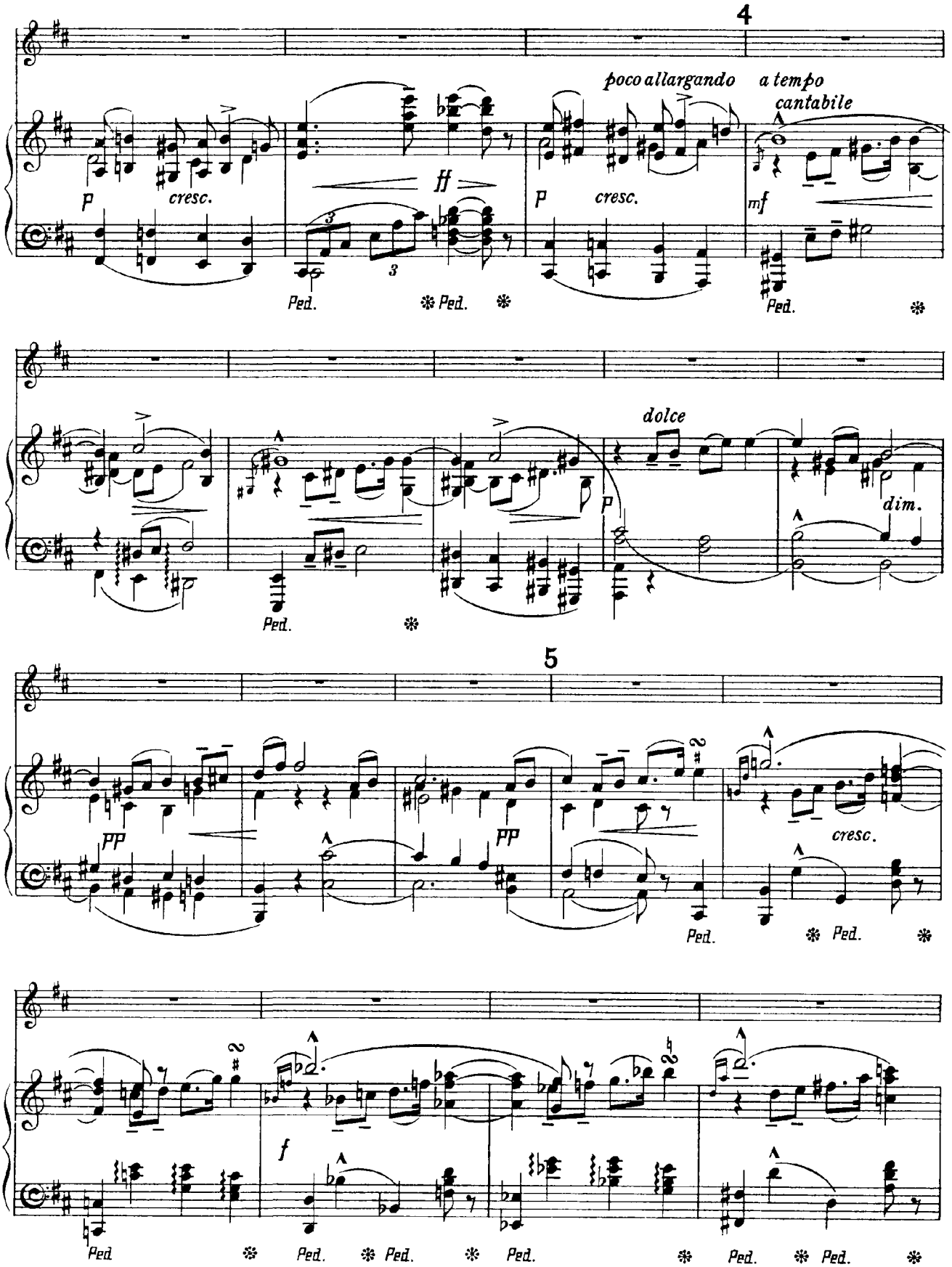
4
poco allargando
a tempo
cantabile
p
cresc.
ff
p
cresc.
mf
Ped.
dolce
dim.
5
pp
pp
cresc.
f

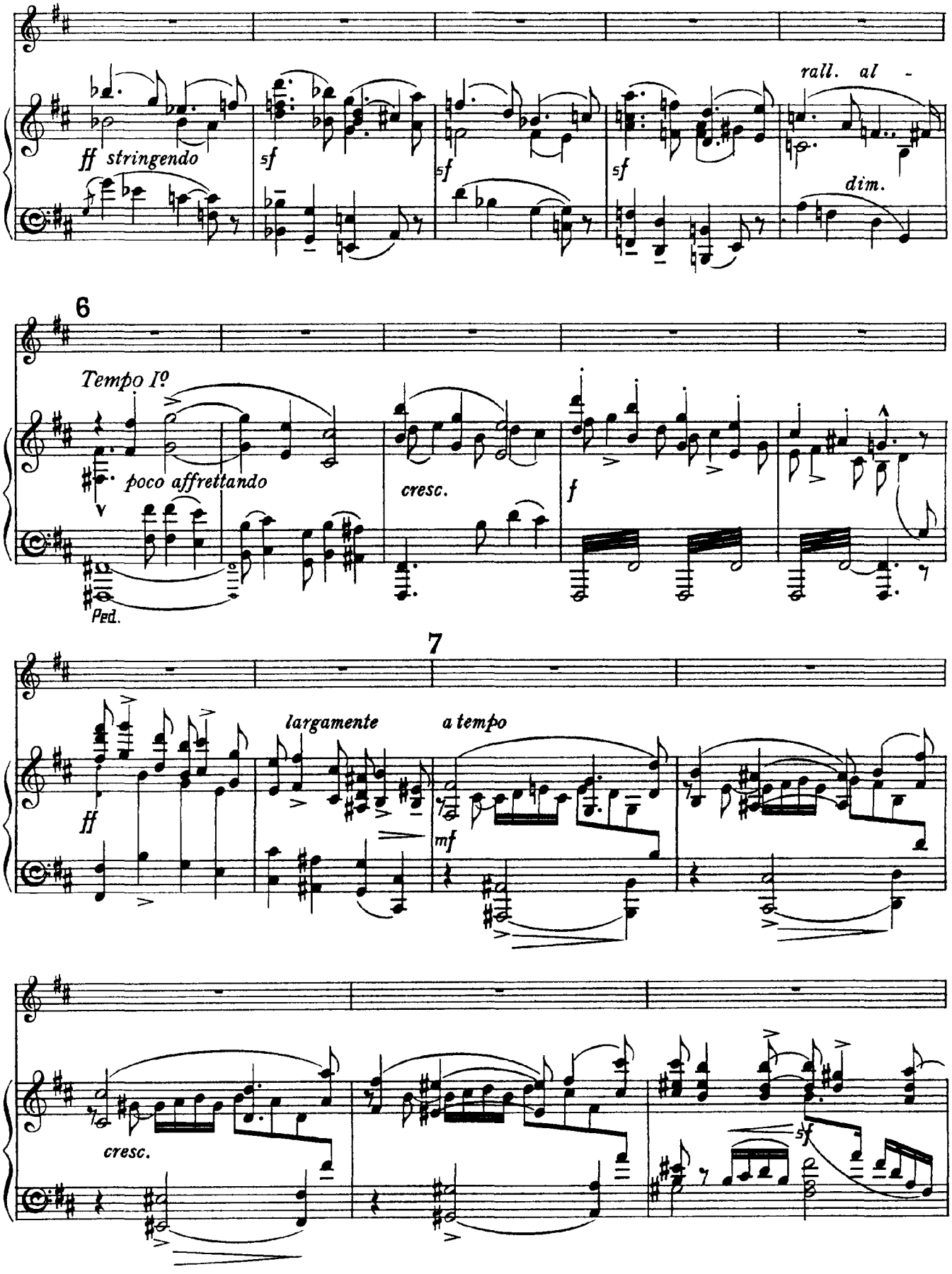
ff stringendo
sf
sf
sf
rall. al -
dim.
6
Tempo Iº
poco affrettando
cresc.
f
Ped.
7
ff
largamente
a tempo
mf
cresc.
sf

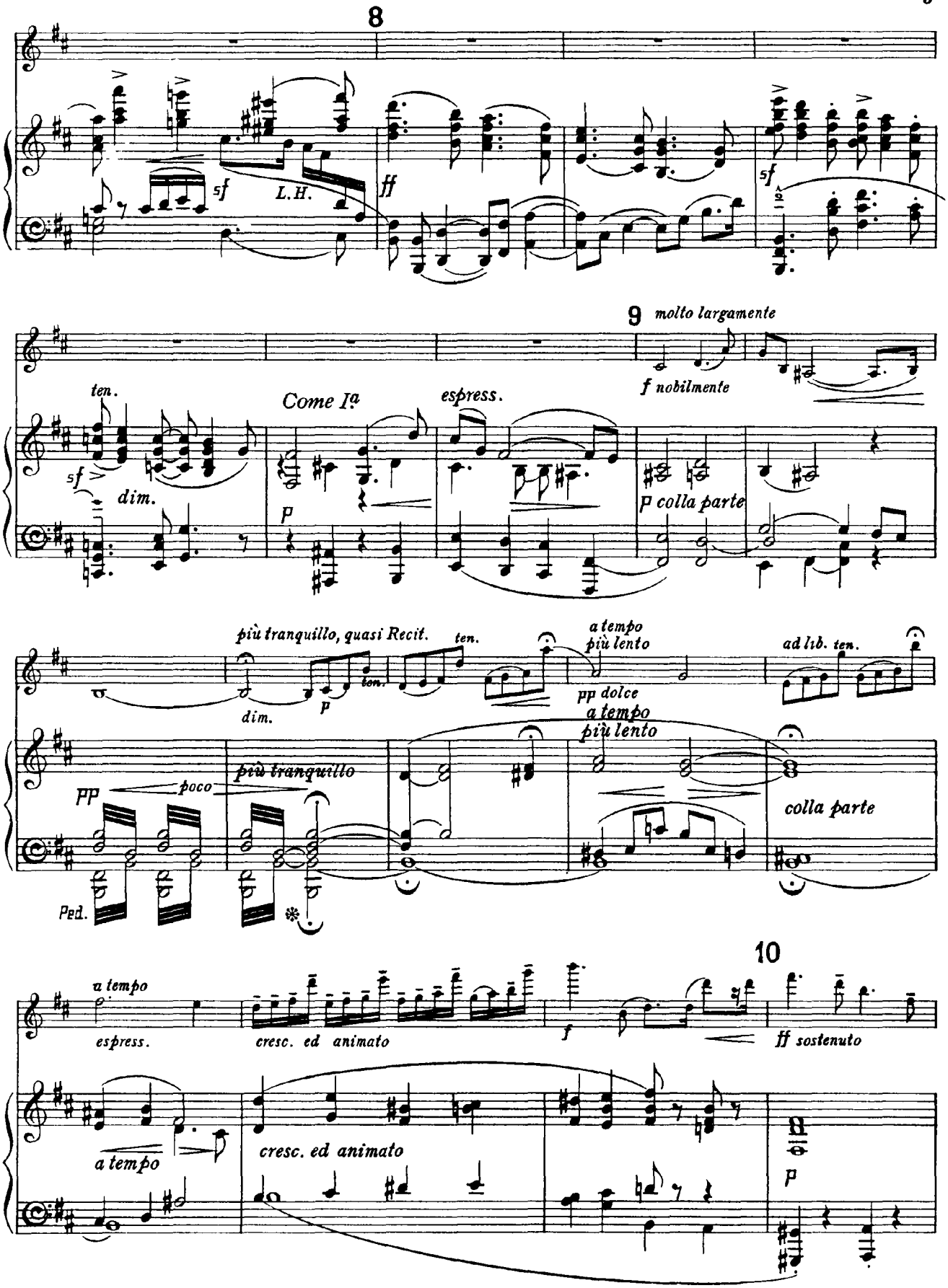
8
sf
L.H.
ff
sf
9 molto largamente
f nobilmente
ten.
sf
dim.
Come Ia
espress.
p
p colla parte
più tranquillo, quasi Recit.
ten.
dim.
p
ten.
a tempo
più lento
pp dolce
ad lib. ten.
a tempo
più lento
pp
poco
più tranquillo
colla parte
Ped.
10
a tempo
espress.
cresc. ed animato
f
ff sostenuto
a tempo
cresc. ed animato
p

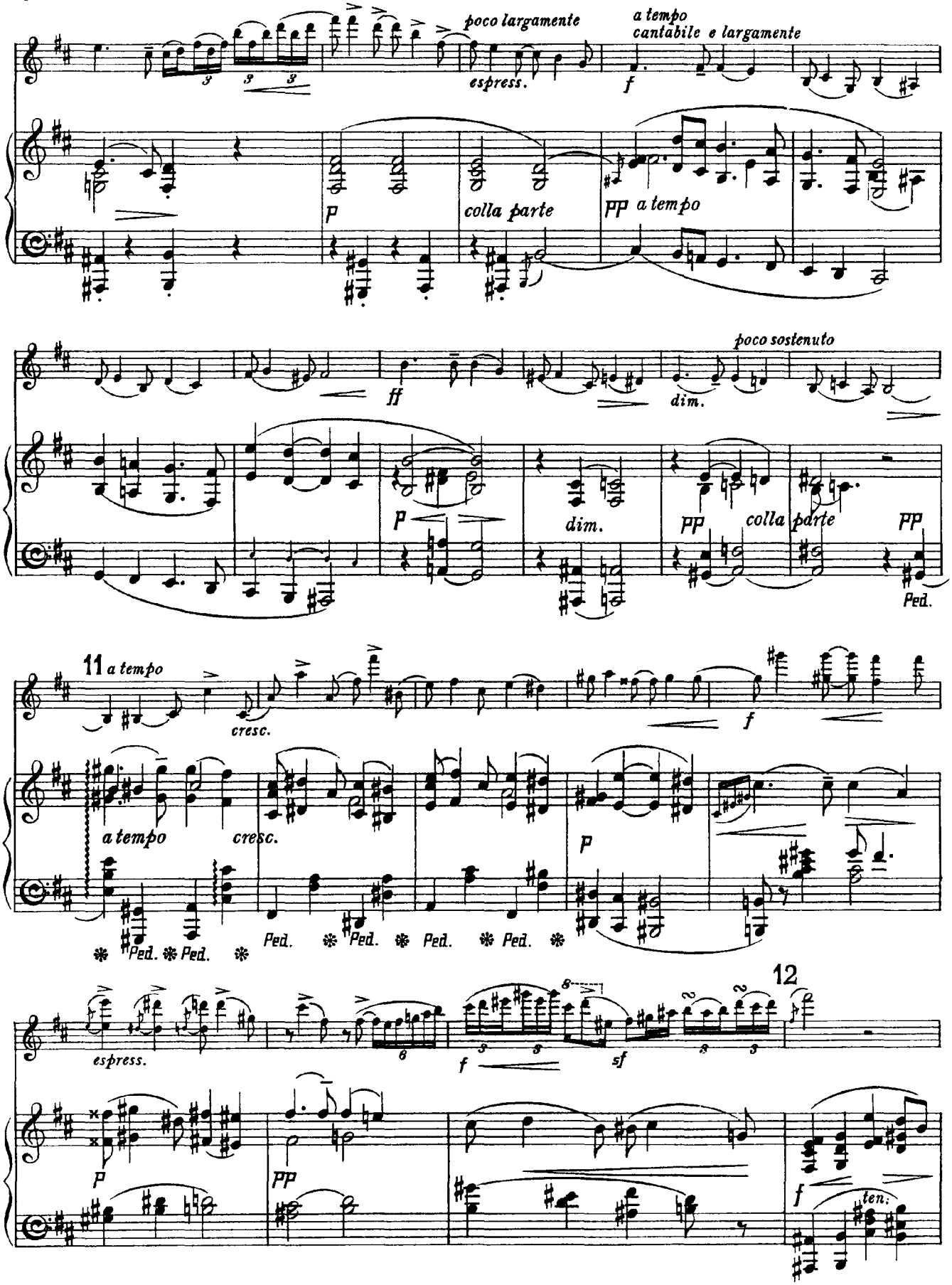
poco largamente
espress.
a tempo
cantabile e largamente
f
p
colla parte
pp a tempo
ff
poco sostenuto
dim.
p
dim.
pp
colla parte
pp
Ped.
11
a tempo
cresc.
f
a tempo
cresc.
p
Ped.
Ped.
Ped.
Ped.
Ped.
12
espress.
f
sf
p
pp
f
ten.

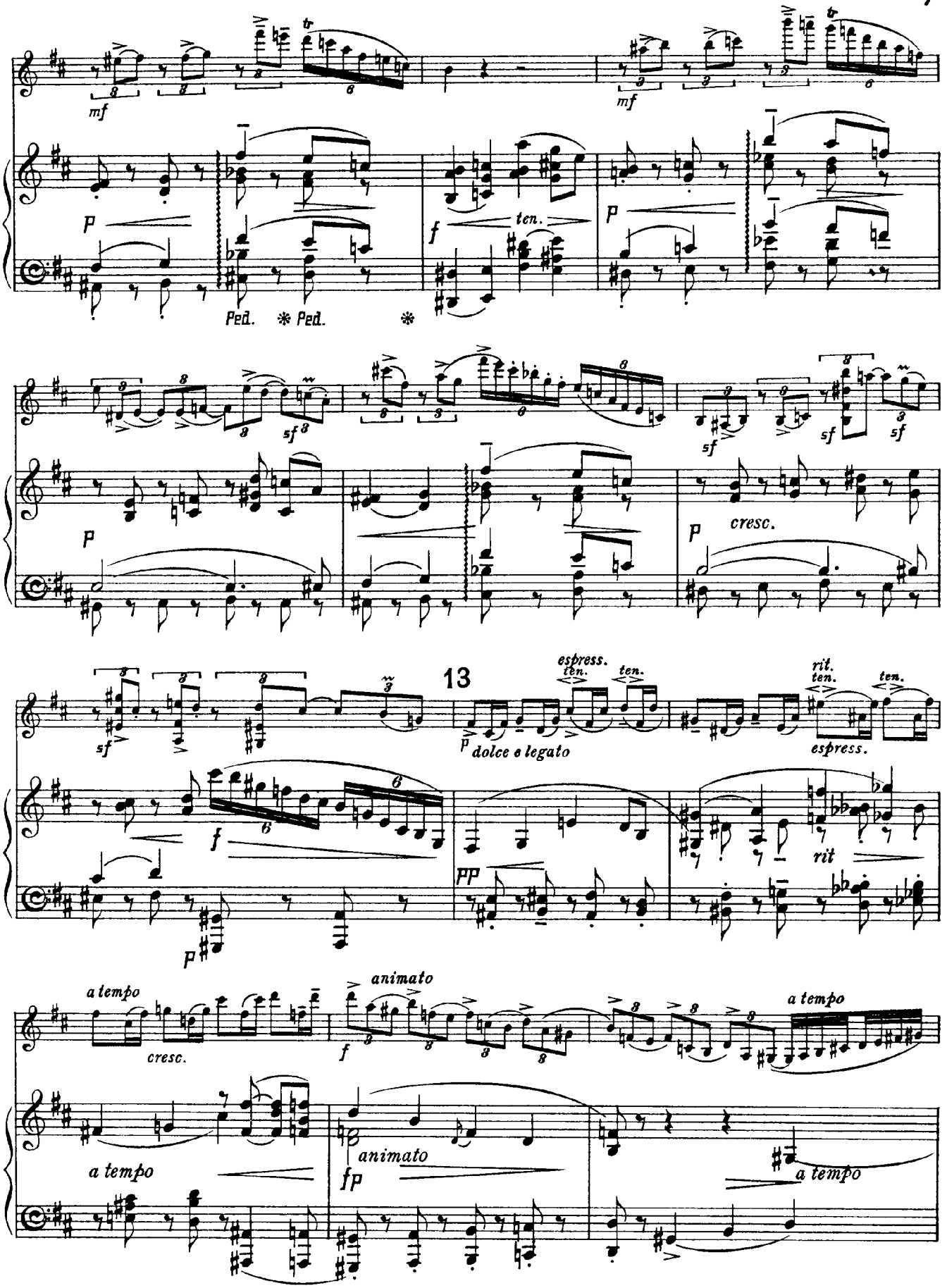
mf
p
Ped. * Ped. *
f
ten.
sf
cresc.
13
espress.
ten.
dolce e legato
rit.
pp
a tempo
animato
fp

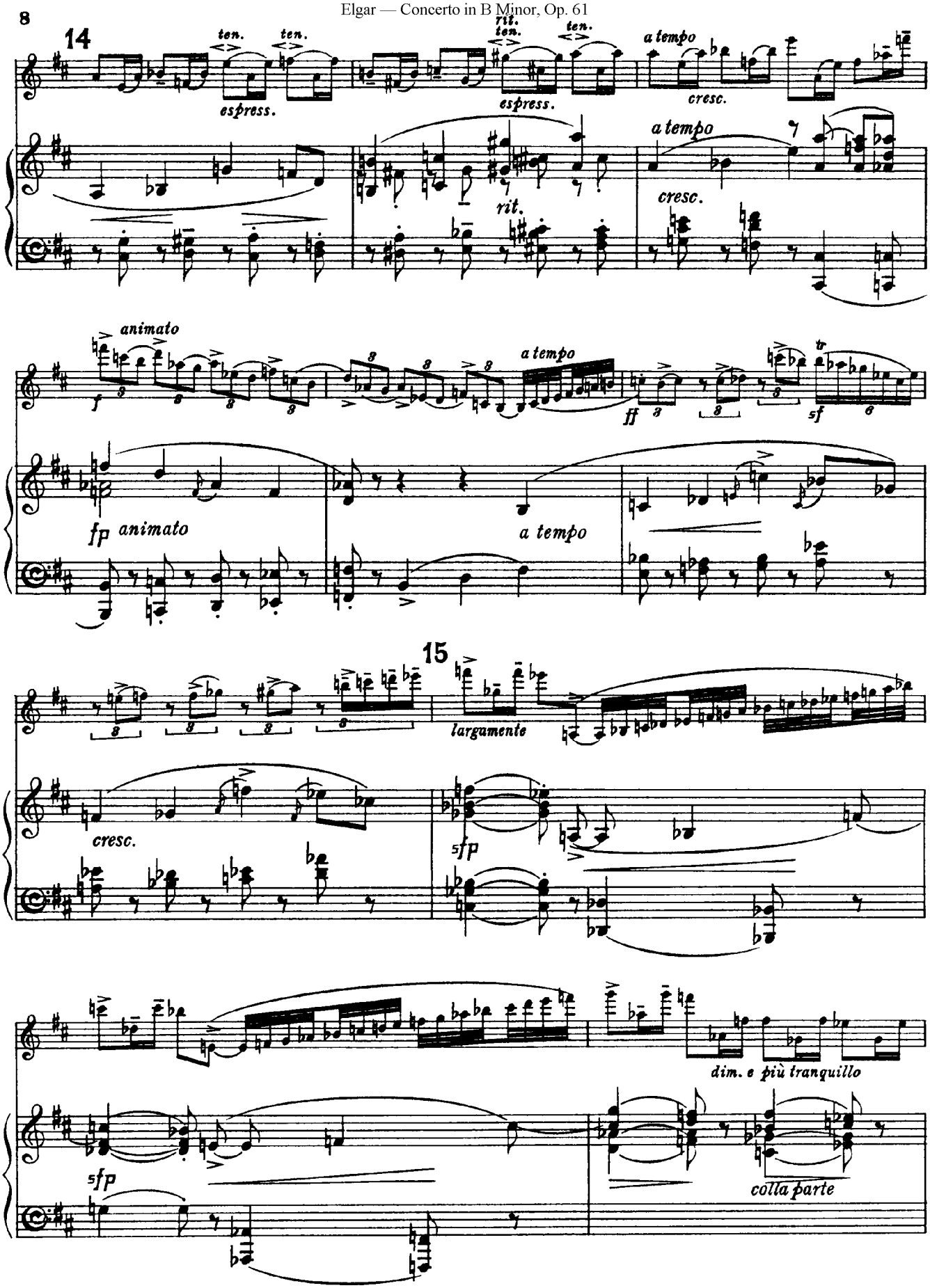
8
14
ten.
ten.
espress.
rit.
ten.
ten.
espress.
a tempo
cresc.
a tempo
cresc.
rit.
animato
a tempo
ff
sf
fp animato
a tempo
15
largamente
cresc.
sfp
dim. e più tranquillo
sfp
colla parte

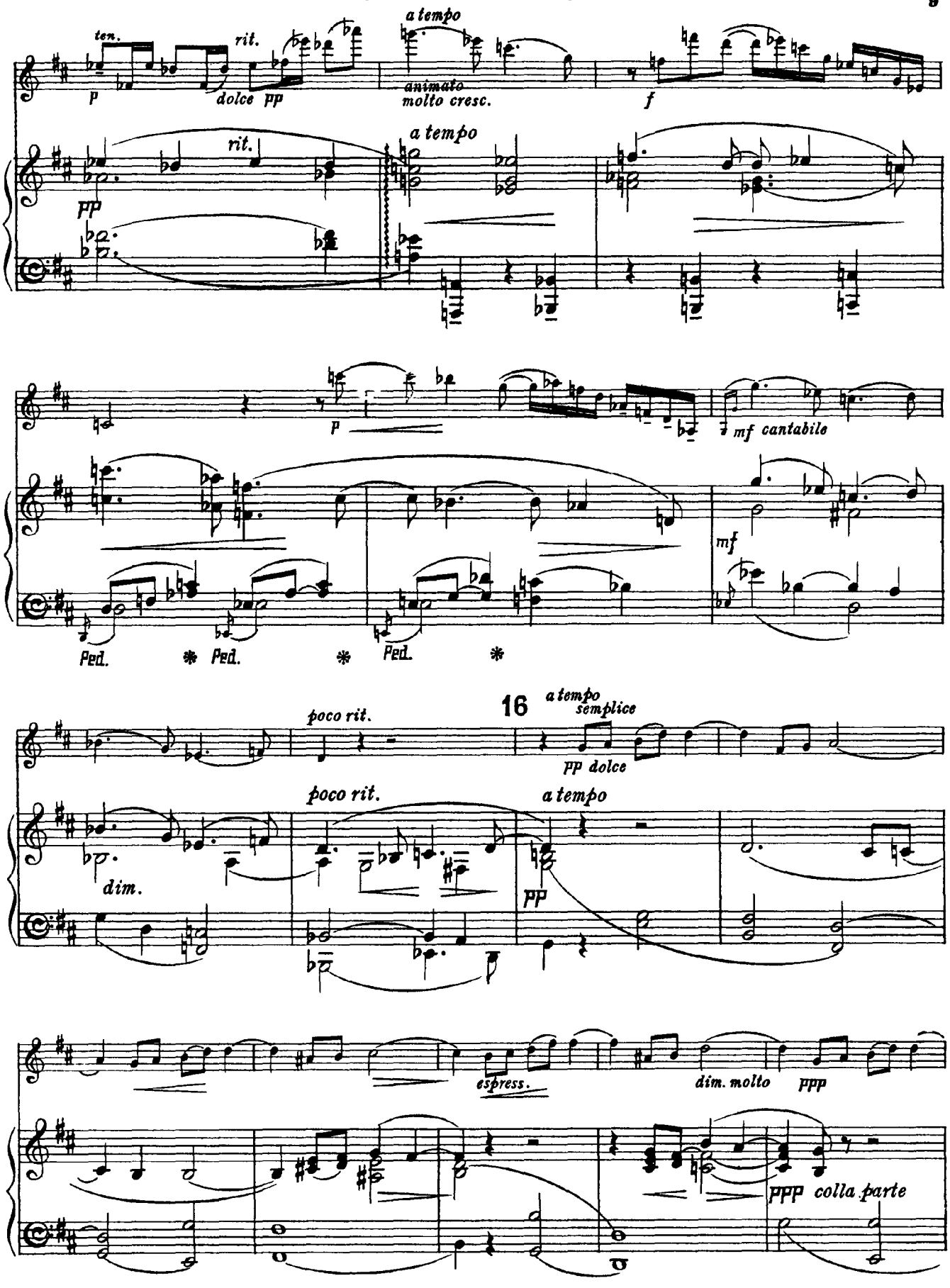
ten.
rit.
a tempo
animato
molto cresc.
a tempo
rit.
mf cantabile
Ped.
Ped.
Ped.
16
a tempo
semplice
poco rit.
poco rit.
a tempo
dim.
espress.
dim. molto
ppp
ppp colla parte

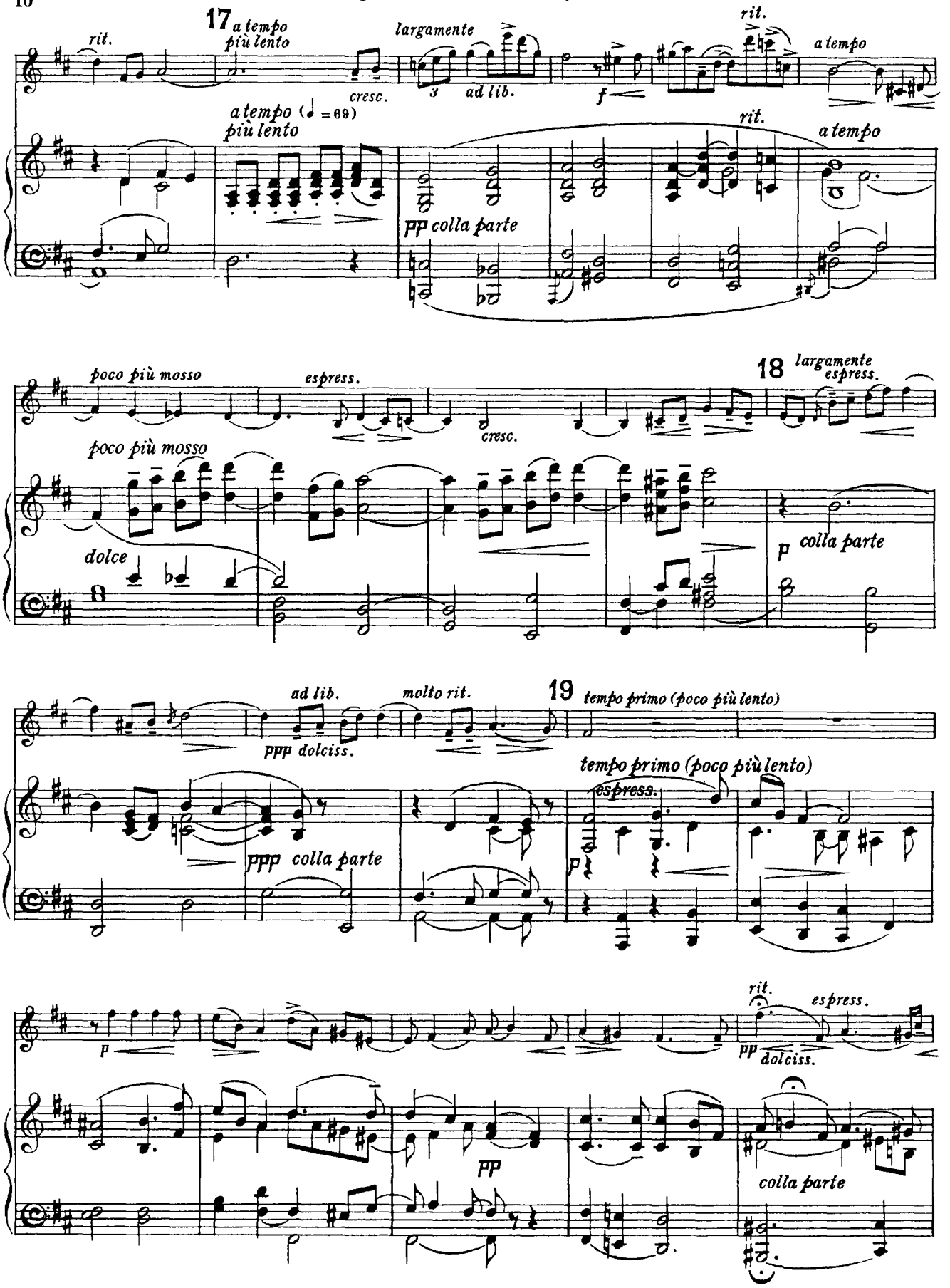
17
rit.
a tempo
più lento
cresc.
largamente
3
ad lib.
f
rit.
a tempo
a tempo (♩ = 69)
più lento
pp colla parte
rit.
a tempo
poco più mosso
espress.
cresc.
18
largamente
espress.
poco più mosso
dolce
p colla parte
ad lib.
molto rit.
19
tempo primo (poco più lento)
ppp dolciss.
ppp colla parte
tempo primo (poco più lento)
espress.
p
p
rit.
espress.
pp
dolciss.
pp
colla parte

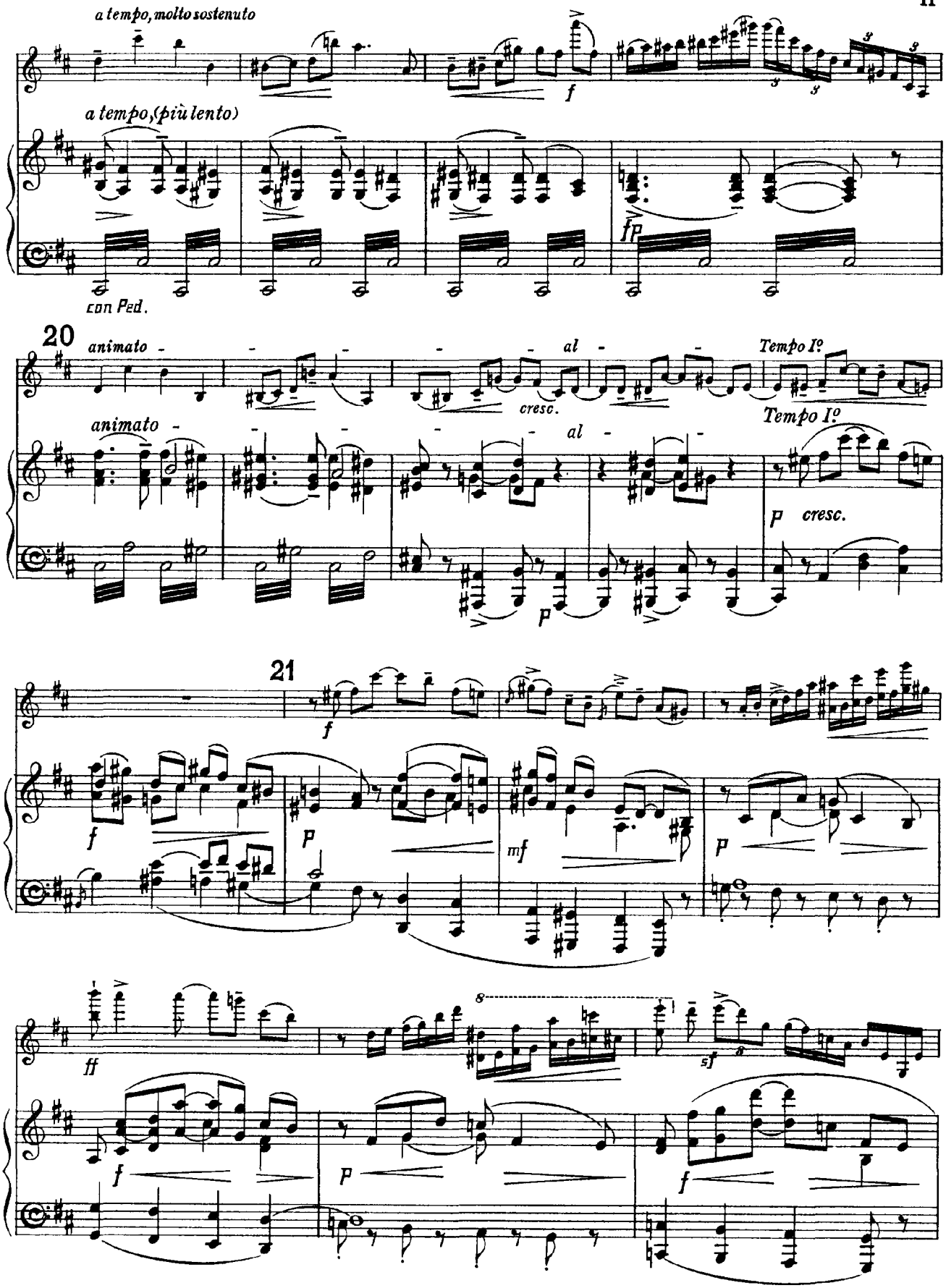
a tempo, molto sostenuto
a tempo, (più lento)
con Ped.
20
animato
al
cresc.
Tempo I°
21
f
p
mf
ff
sf

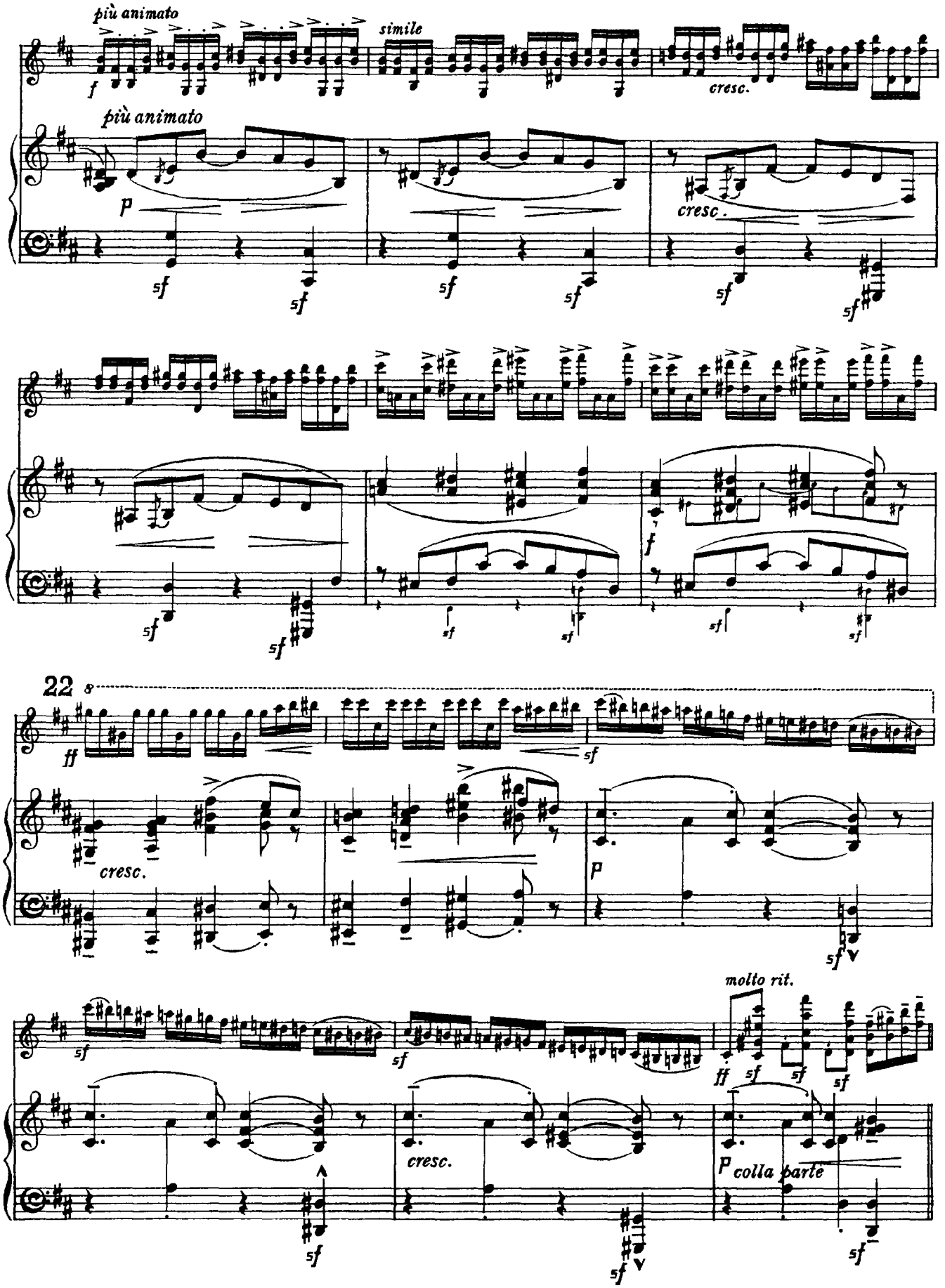
più animato
simile
cresc.
più animato
cresc.
22
molto rit.
colla parte

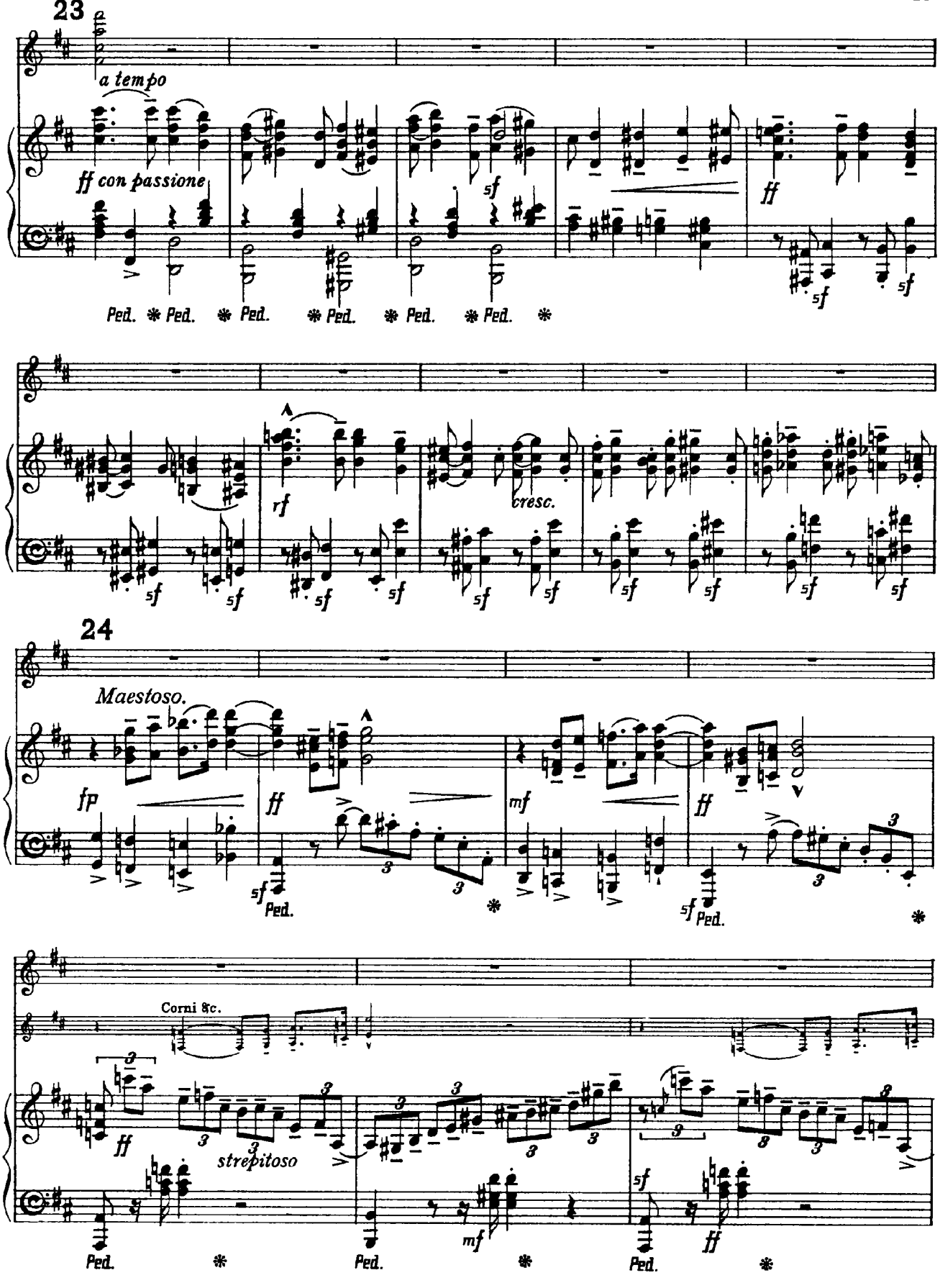
23
a tempo
ff con passione
sf
ff
Ped. * Ped. * Ped. * Ped. * Ped. * Ped. *
rf
cresc.
24
Maestoso.
fp
mf
Corni &c.
strepitoso

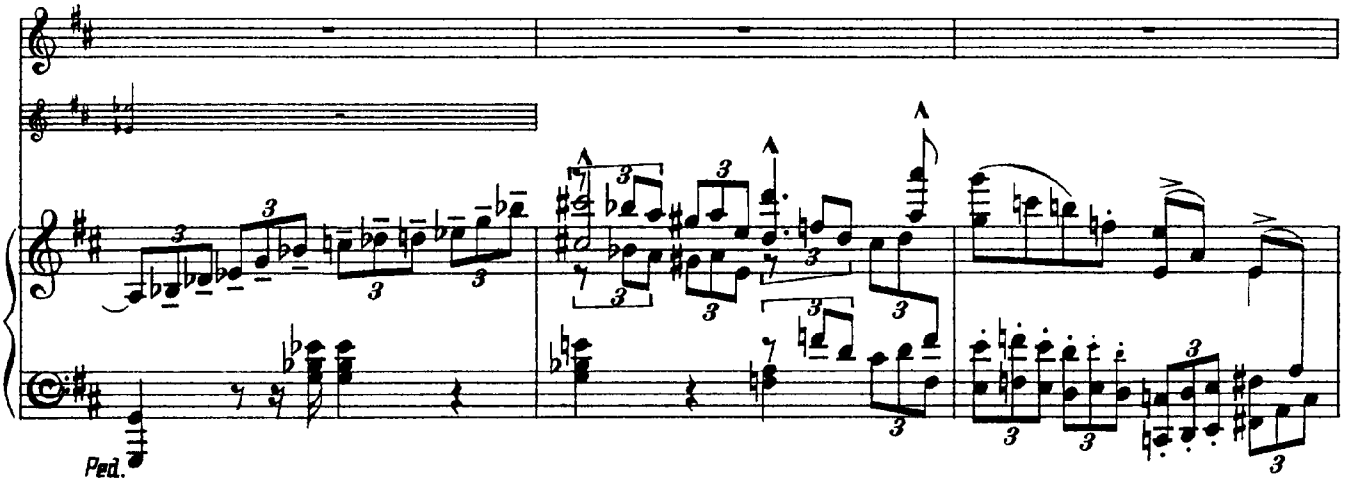
Ped.

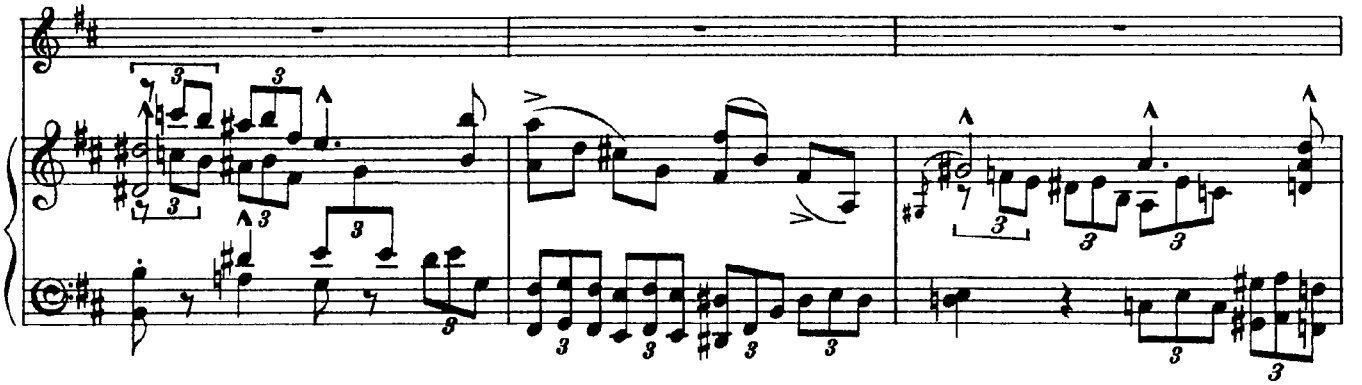

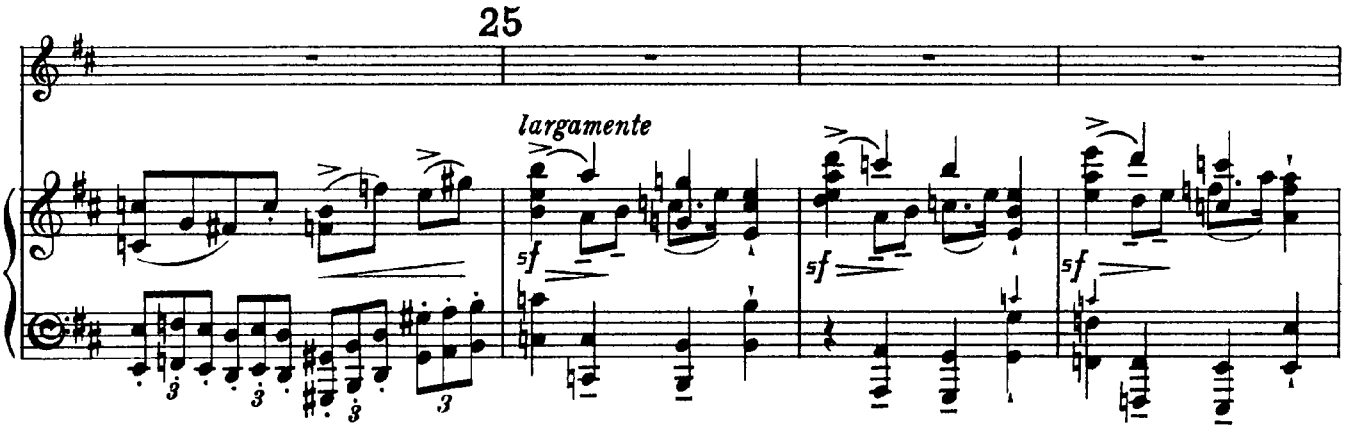
25
largamente
5f
5f
5f

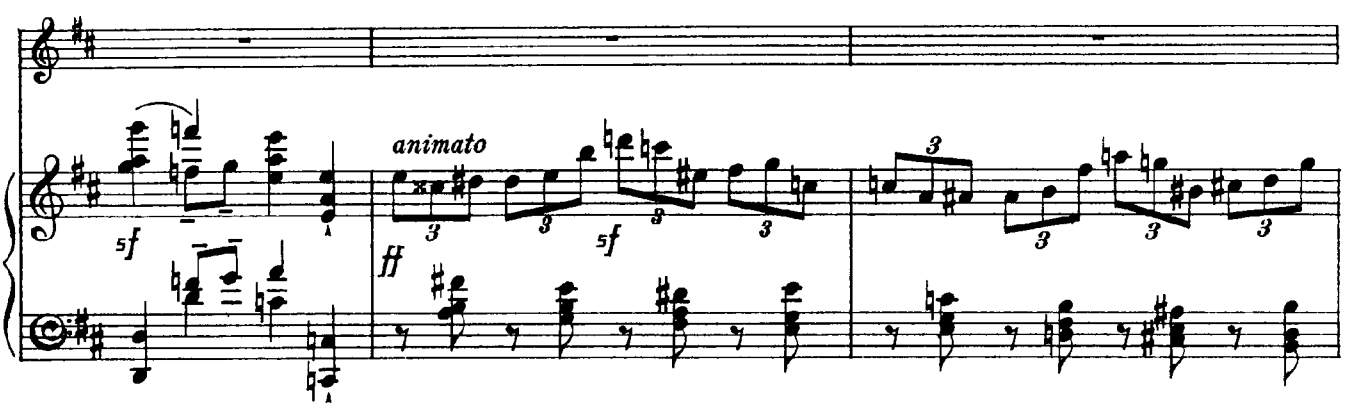
5f
animato
ff
5f

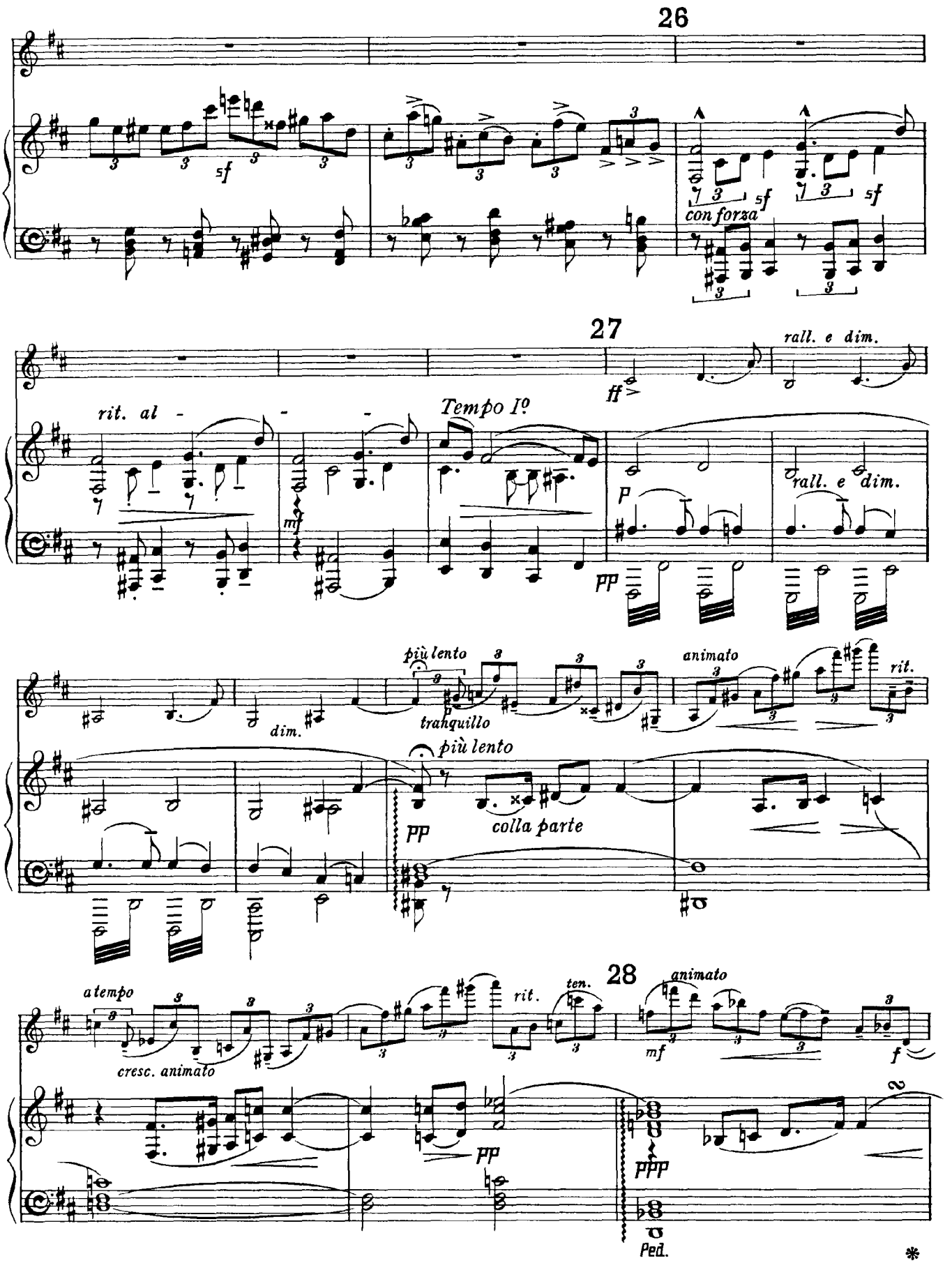
26
sf
con forza
27
ff
rall. e dim.
rit. al -
Tempo Iº
mf
p
rall. e dim.
più lento
animato
rit.
dim.
tranquillo
più lento
pp
colla parte
28
a tempo
cresc. animato
rit.
ten.
animato
mf
f
pp
ppp
Ped.

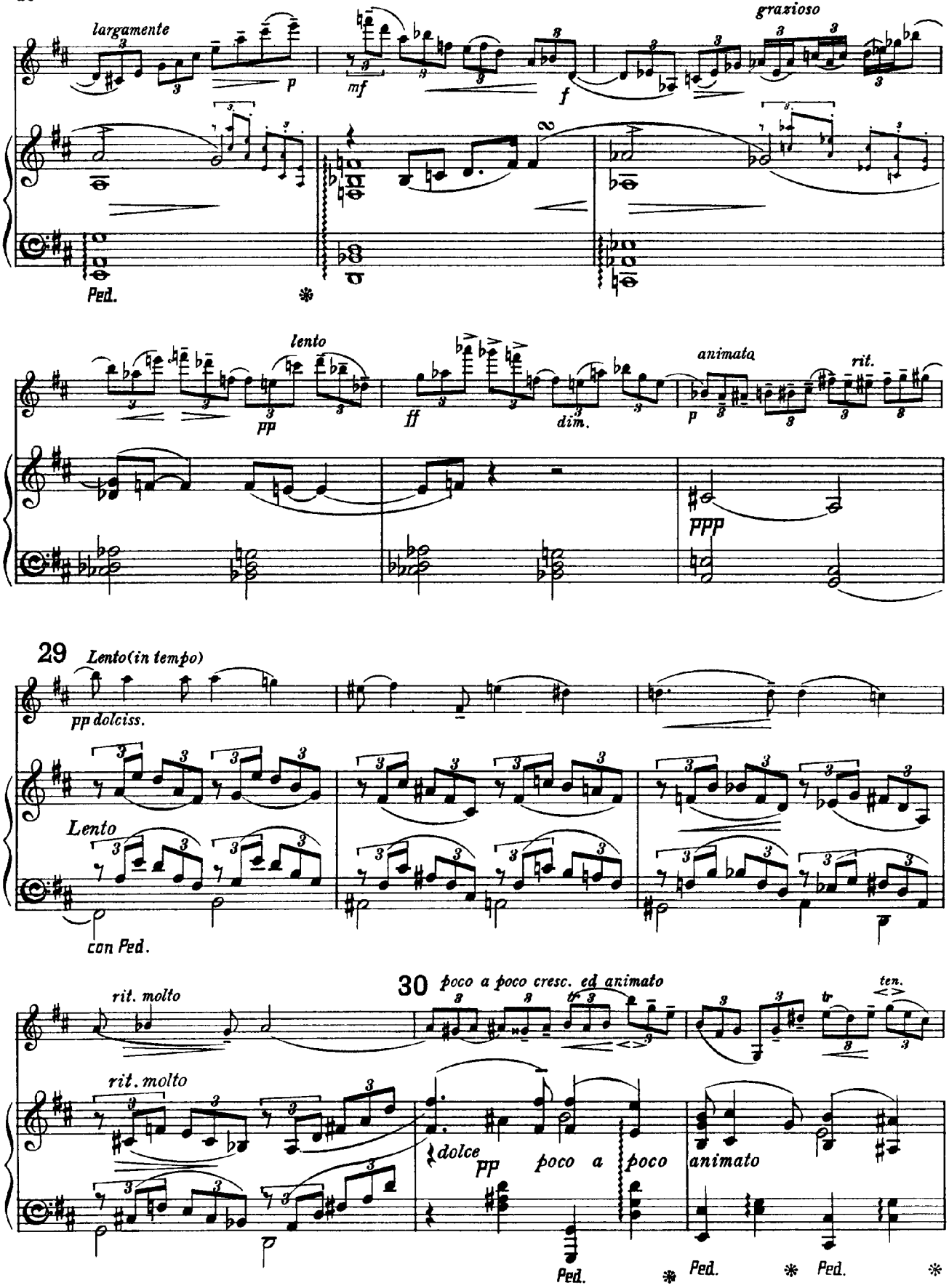
largamente
p
mf
f
grazioso
Ped.
lento
pp
ff
dim.
animato
p
rit.
ppp
29
Lento (in tempo)
pp dolciss.
Lento
con Ped.
30
poco a poco cresc. ed animato
ten.
rit. molto
rit. molto
dolce
pp
poco a poco
animato
Ped.
Ped.
Ped.

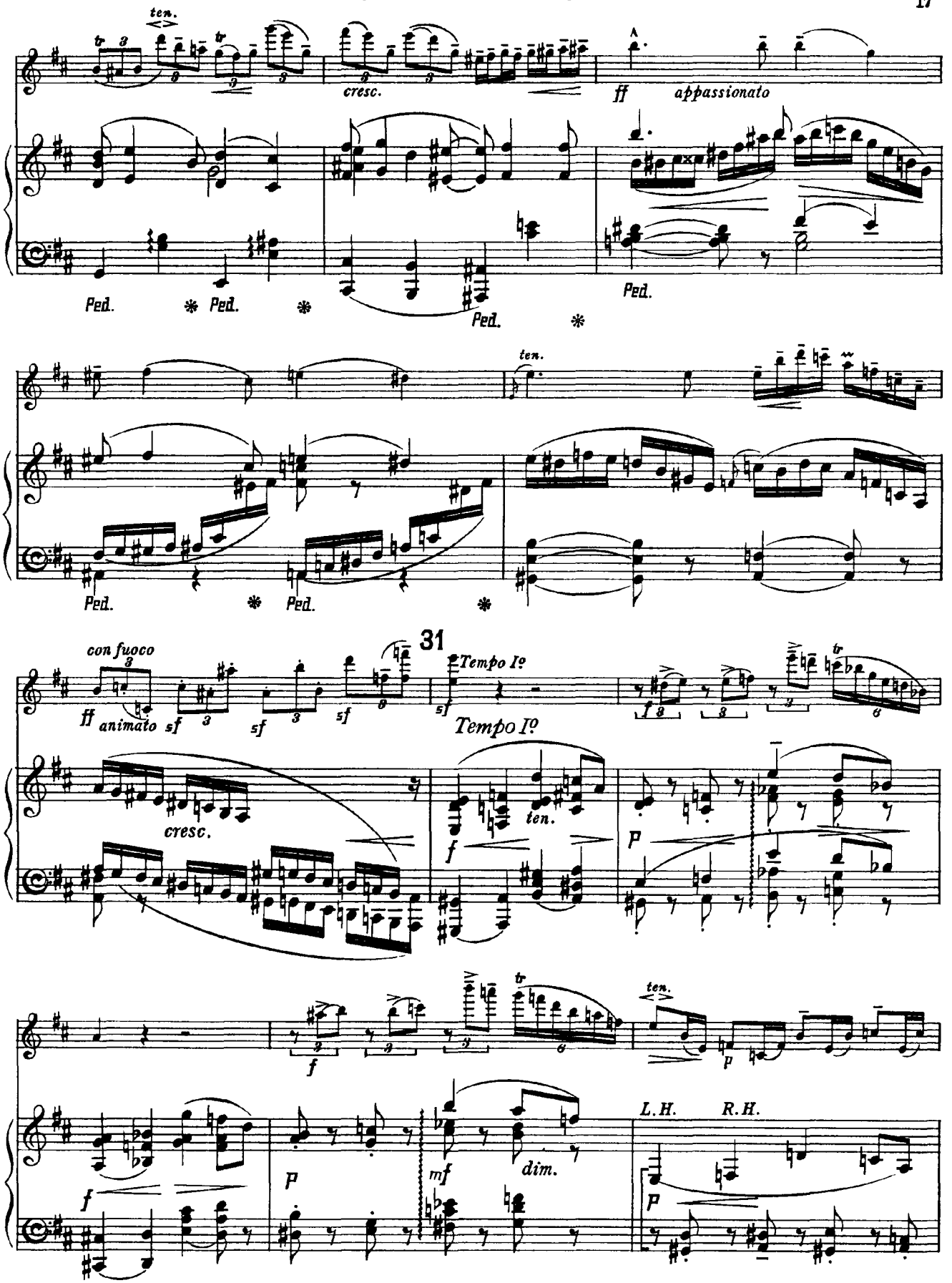
ten.
cresc.
ff appassionato
Ped. Ped. Ped.
ten.
Ped. Ped.
31
con fuoco
ff animato sf sf sf
Tempo Iº
Tempo Iº
cresc.
ten.
f
p
f
p
ten.
p
f
p
mf
dim.
L.H. R.H.
p

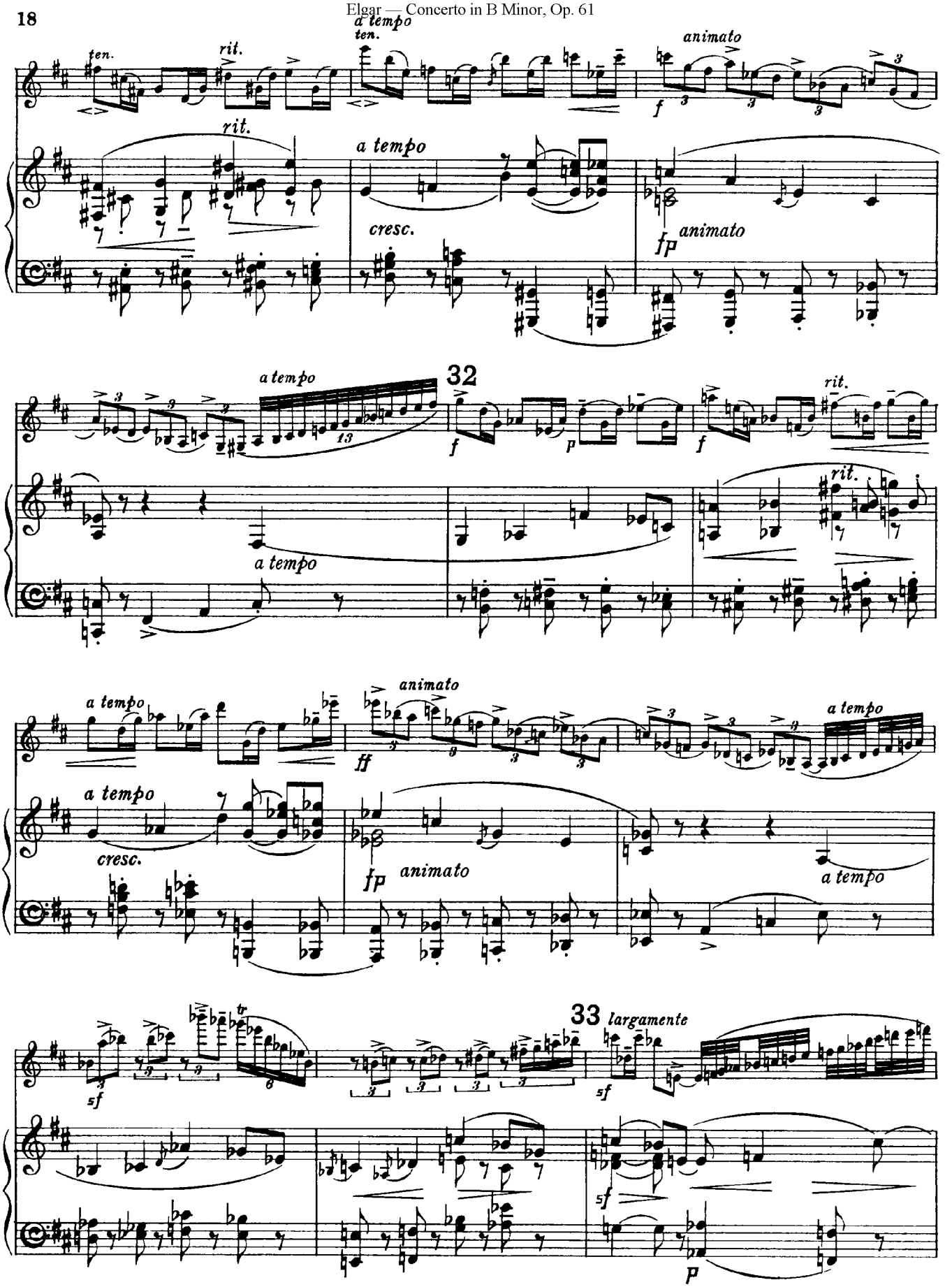
ten.
rit.
a tempo
ten.
animato
rit.
a tempo
cresc.
fp
animato
a tempo
32
f
p
f
rit.
a tempo
rit.
a tempo
animato
ff
a tempo
a tempo
cresc.
fp
animato
a tempo
sf
tr
33
largamente
sf
sf
p

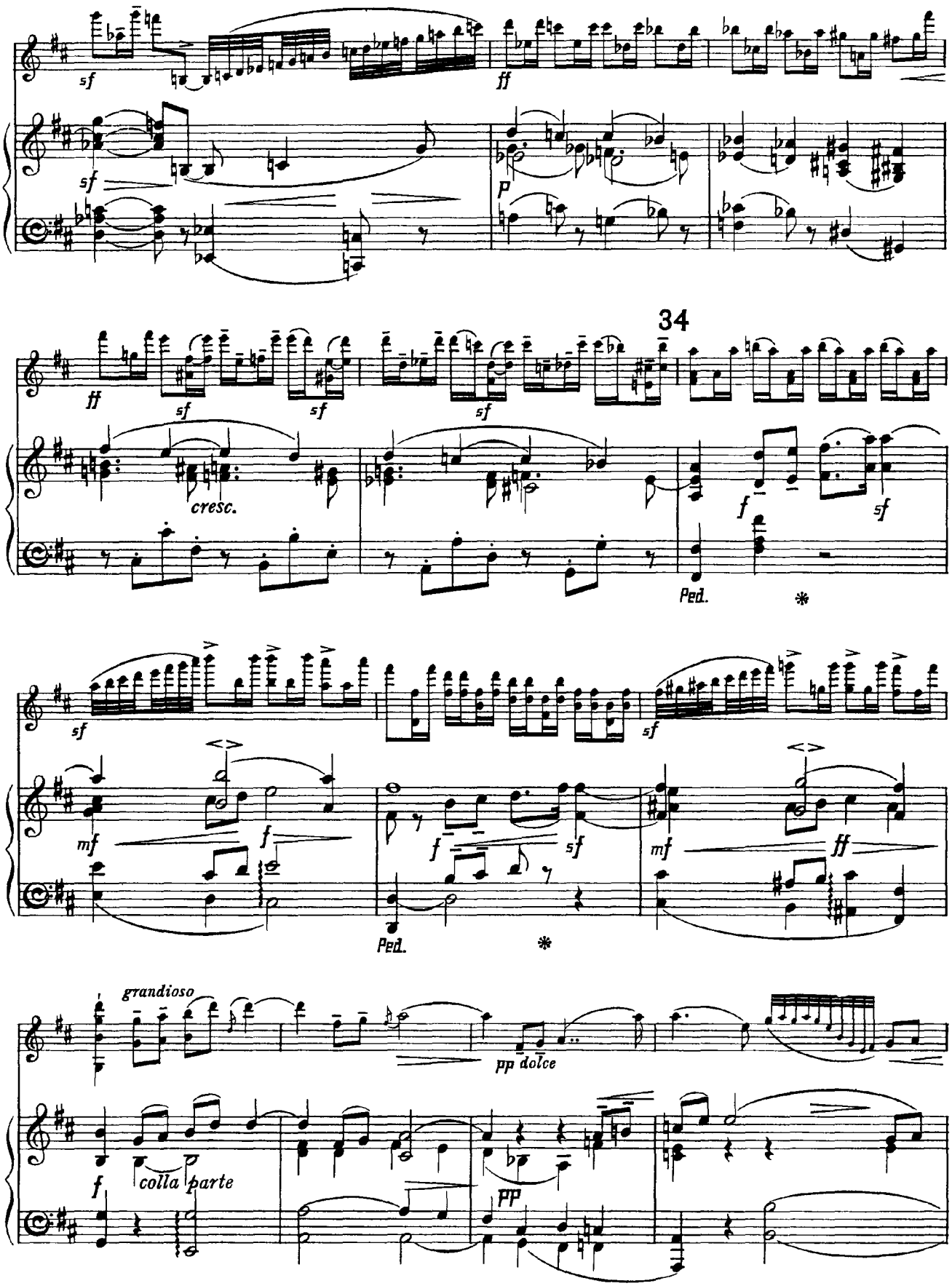
sf
ff
p
34
cresc.
f
Ped.
mf
grandioso
pp dolce
colla parte

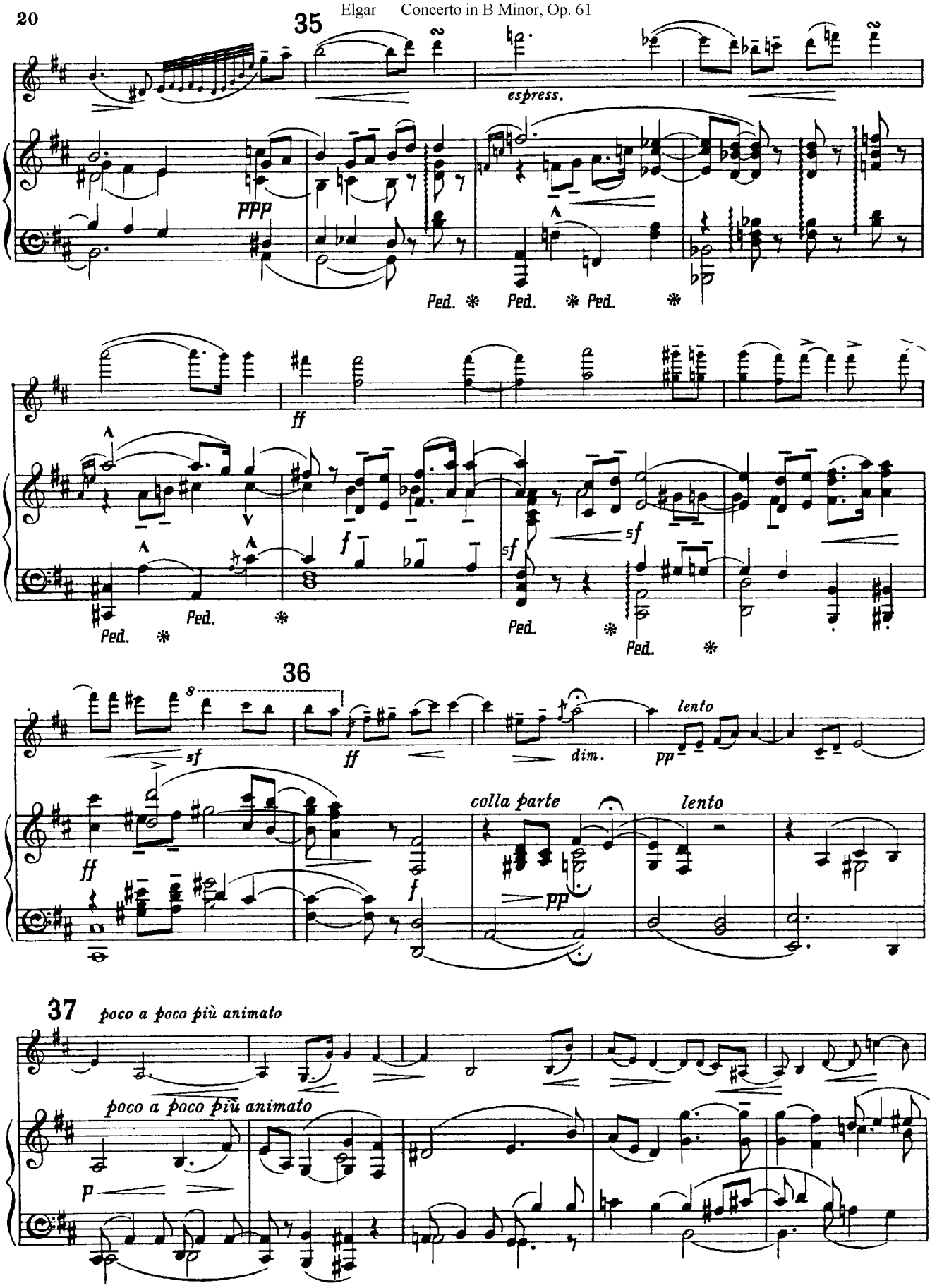
35
espress.
ppp
Ped. Ped. Ped.
ff
f
sf
Ped. Ped. Ped. Ped.
36
8
sf
ff
dim.
pp
lento
ff
f
colla parte
pp
lento
37
poco a poco più animato
poco a poco più animato
p

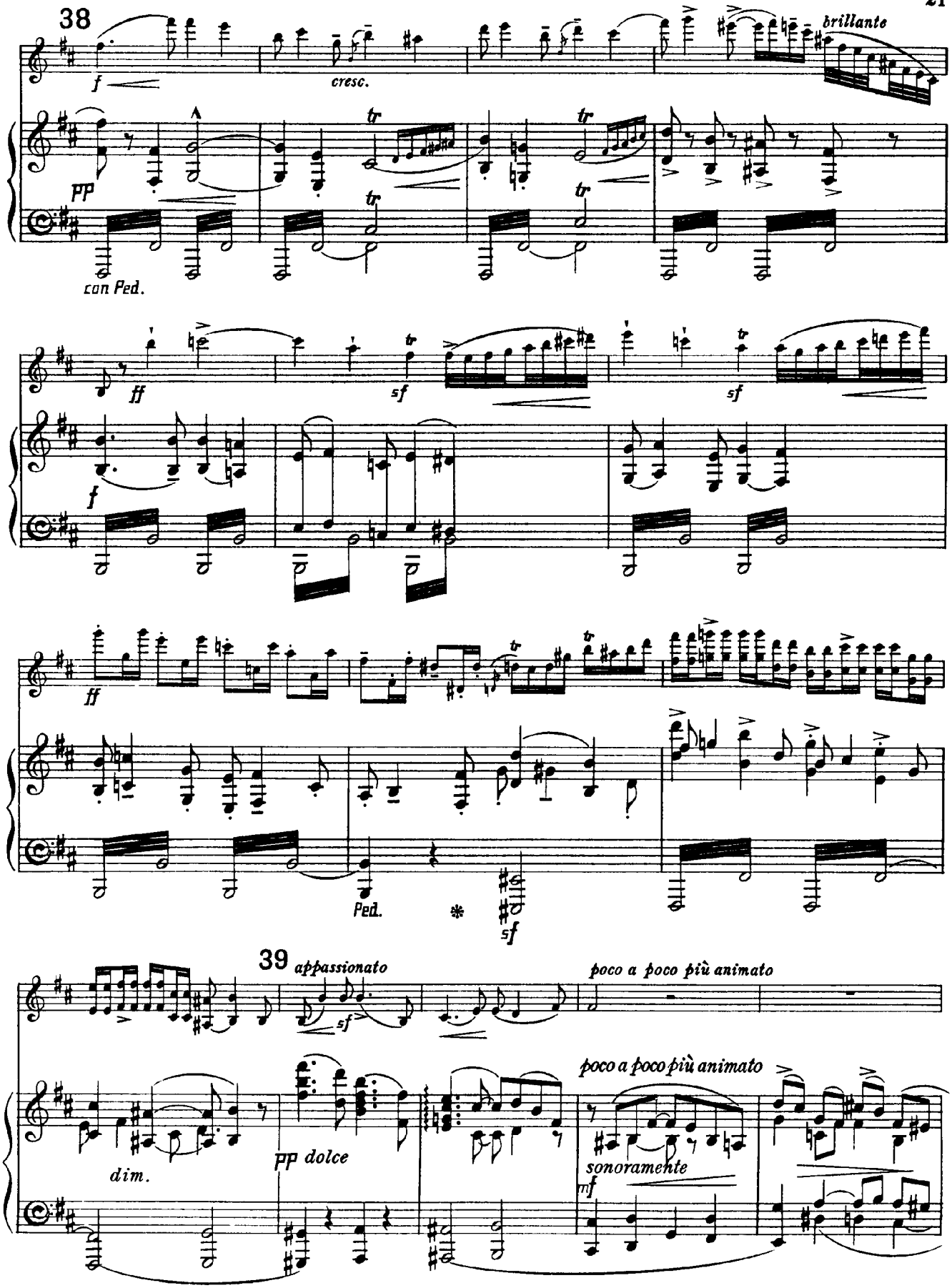
38
brillante
f
cresc.
pp
con Ped.
ff
sf
sf
f
ff
Ped.
sf
39
appassionato
poco a poco più animato
sf
dim.
pp dolce
poco a poco più animato
sonoramente
mf

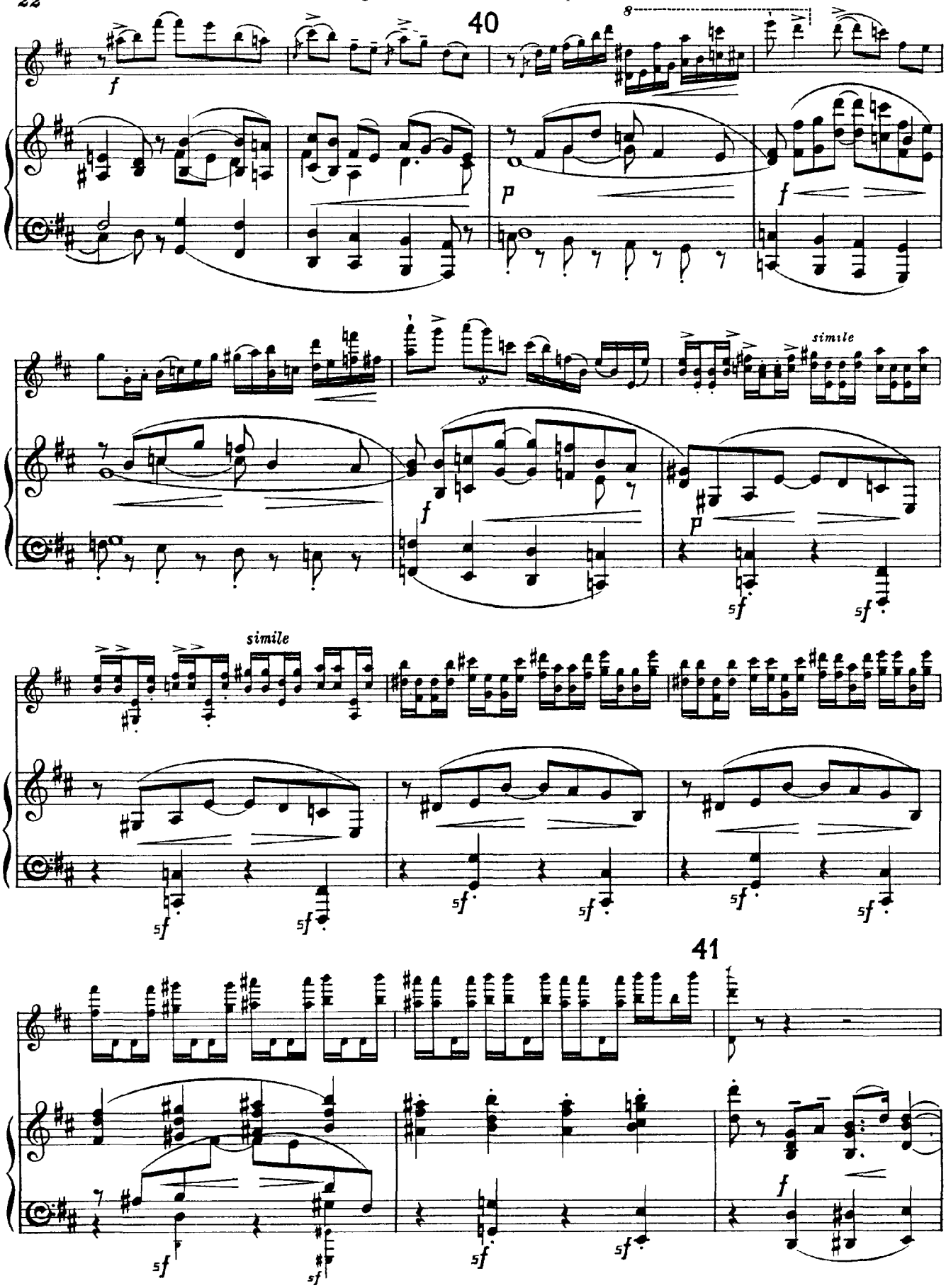
40
8
simile
simile
41

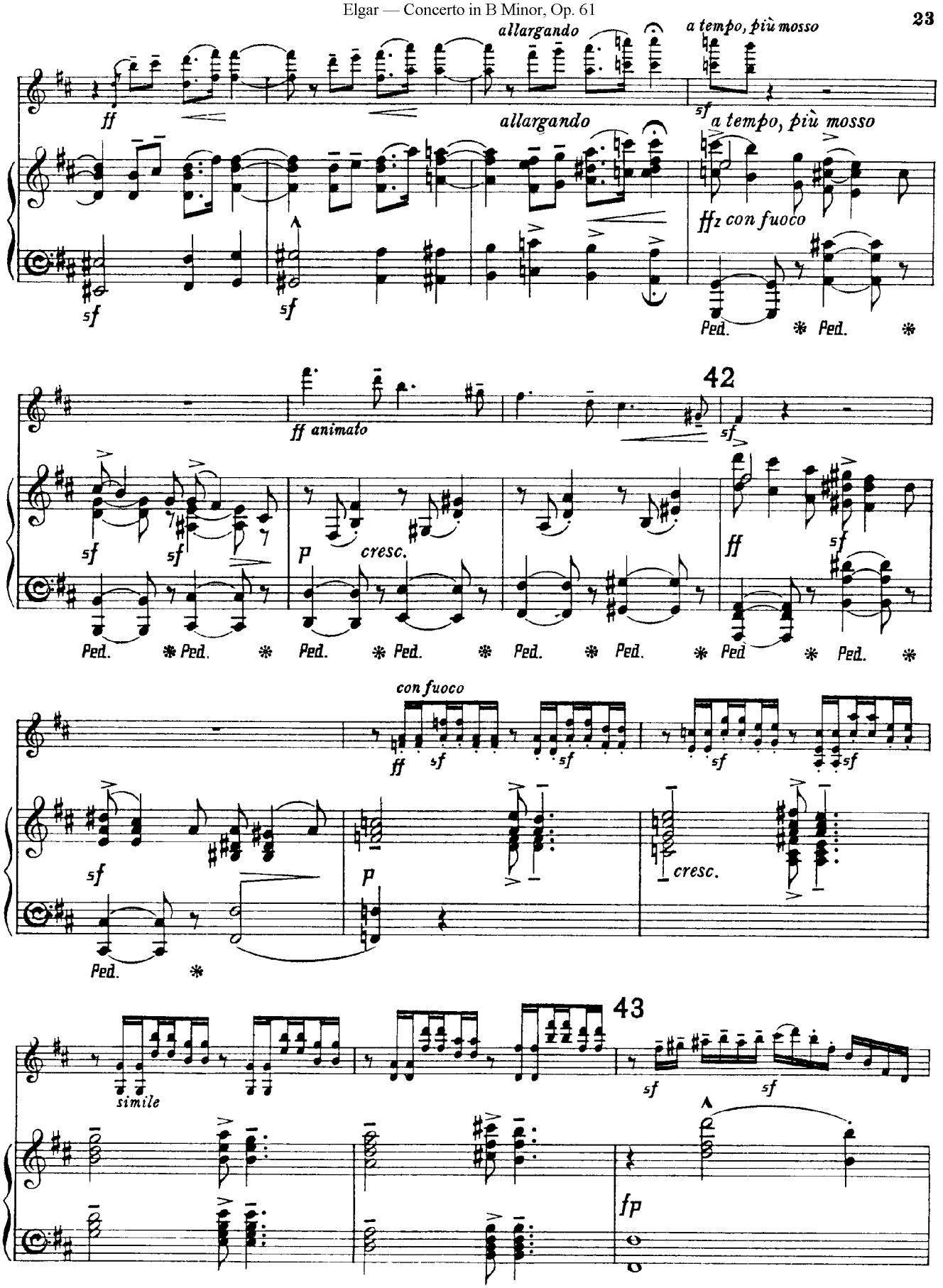
allargando
a tempo, più mosso
ff
sf
allargando
a tempo, più mosso
ffz con fuoco
Ped. * Ped. *
42
ff animato
sf
p cresc.
ff
Ped. * Ped. * Ped. * Ped. * Ped. * Ped. * Ped. * Ped. *
con fuoco
ff sf
cresc.
Ped. *
43
simile
fp

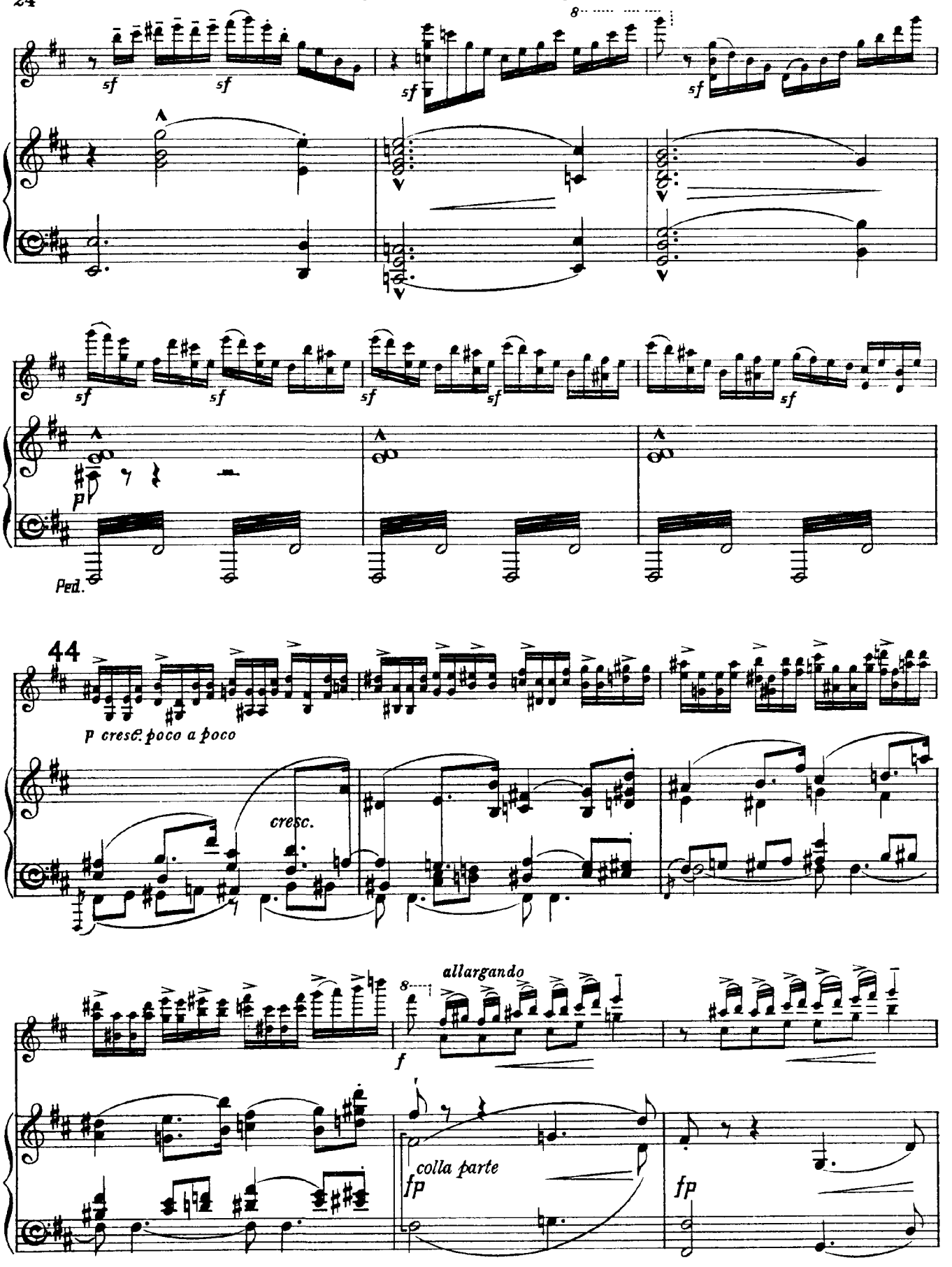
sf
sf
sf
8
sf
sf
sf
sf
sf
sf
p
Ped.
44
p cresc. poco a poco
cresc.
allargando
8
f
colla parte
fp
fp

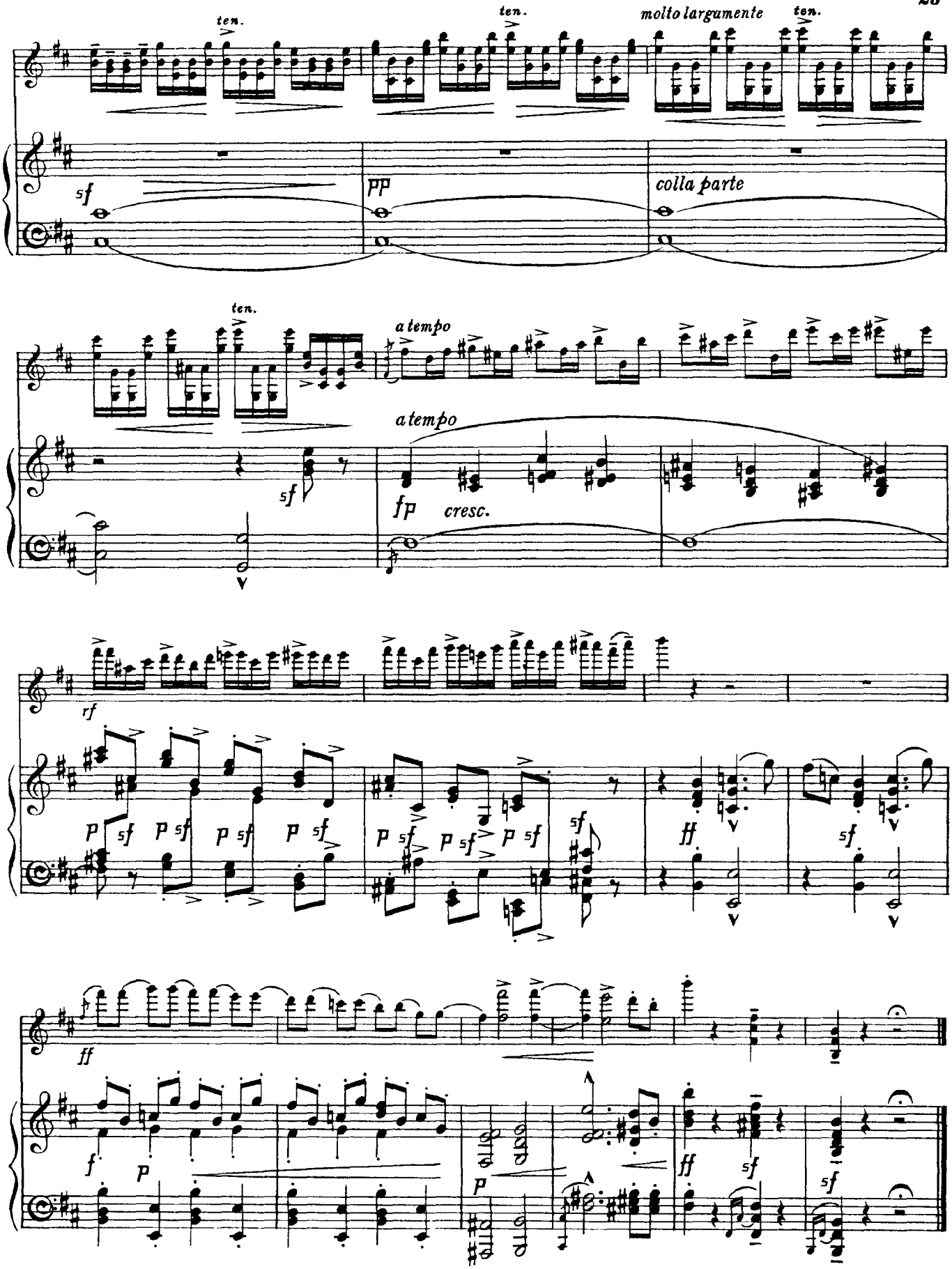
ten.
ten.
molto largamente
ten.
sf
pp
colla parte
ten.
a tempo
a tempo
sf
fp
cresc.
rf
p sf p sf p sf p sf
p sf p sf p sf
sf
ff
sf
ff
f
p
p
ff
sf
sf

II.

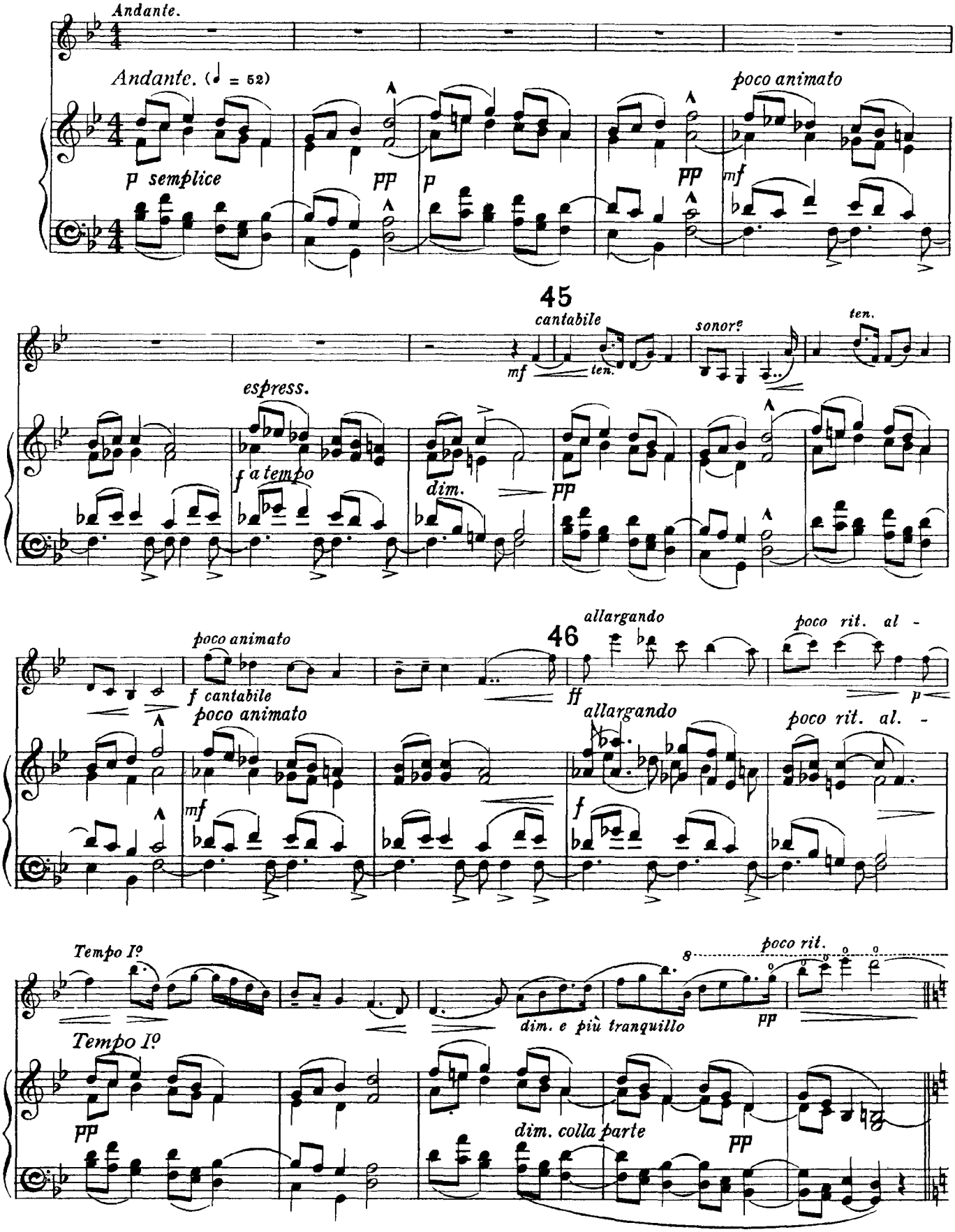
Andante.
Andante. (♩ = 52)
p semplice
pp
p
pp
poco animato
mf
45
cantabile
mf
ten.
sonore
ten.
espress.
f a tempo
dim.
pp
poco animato
f cantabile
poco animato
46
allargando
ff
poco rit. al -
p
mf
allargando
f
poco rit. al. -
Tempo I°
dim. e più tranquillo
8
poco rit.
pp
Tempo I°
pp
dim. colla parte
pp

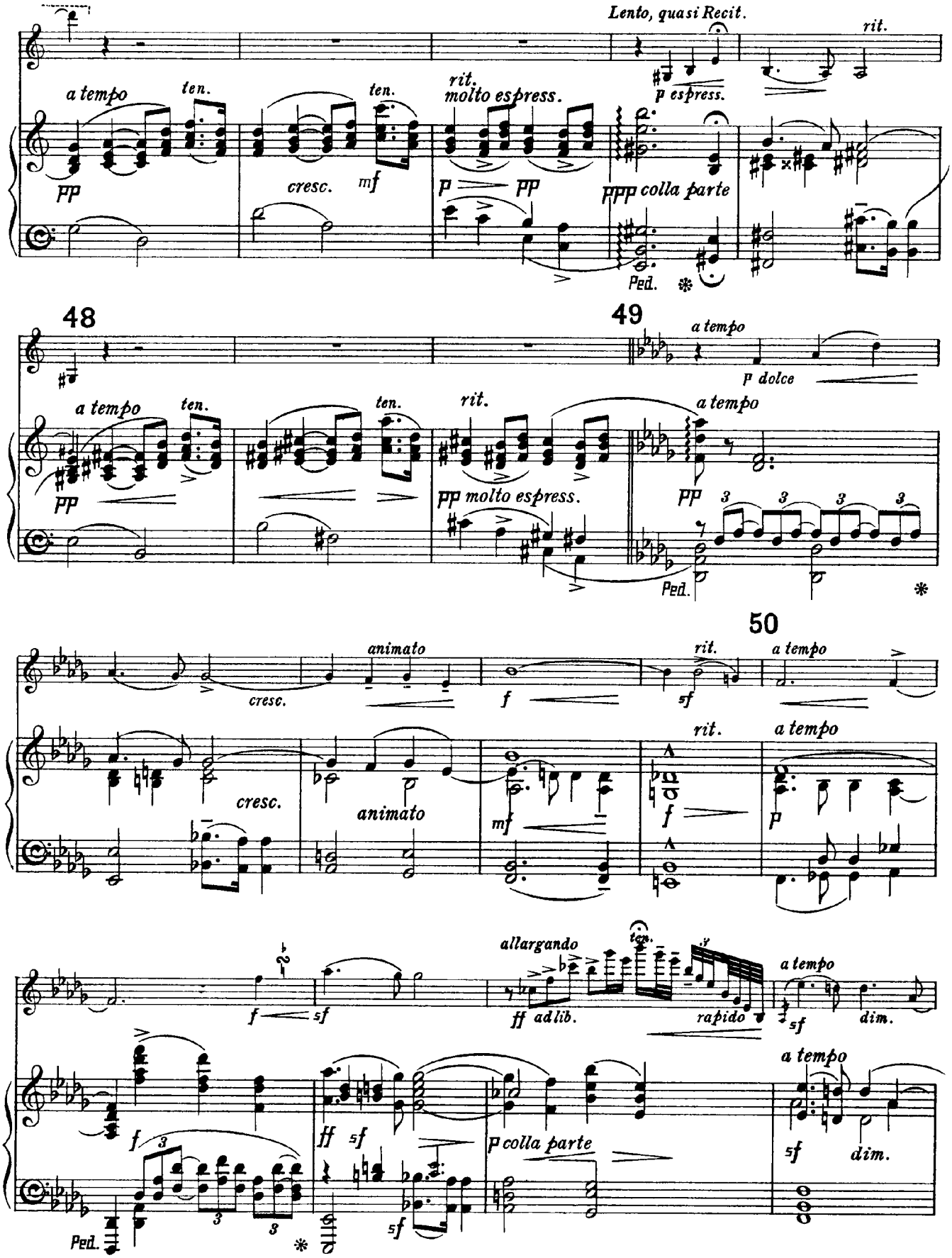
47
Lento, quasi Recit.
rit.
a tempo
ten.
ten.
rit.
molto espress.
p espress.
pp
cresc.
mf
p
pp
ppp colla parte
Ped.
48
49
a tempo
p dolce
a tempo
ten.
ten.
rit.
a tempo
pp
pp molto espress.
pp
3 3 3 3
Ped.
50
animato
rit.
a tempo
cresc.
f
sf
cresc.
animato
mf
rit.
a tempo
f
p
f
sf
allargando
ten.
a tempo
ff ad lib.
rapido
sf
dim.
a tempo
f
3
3
3
ff
sf
p colla parte
sf
dim.
Ped.

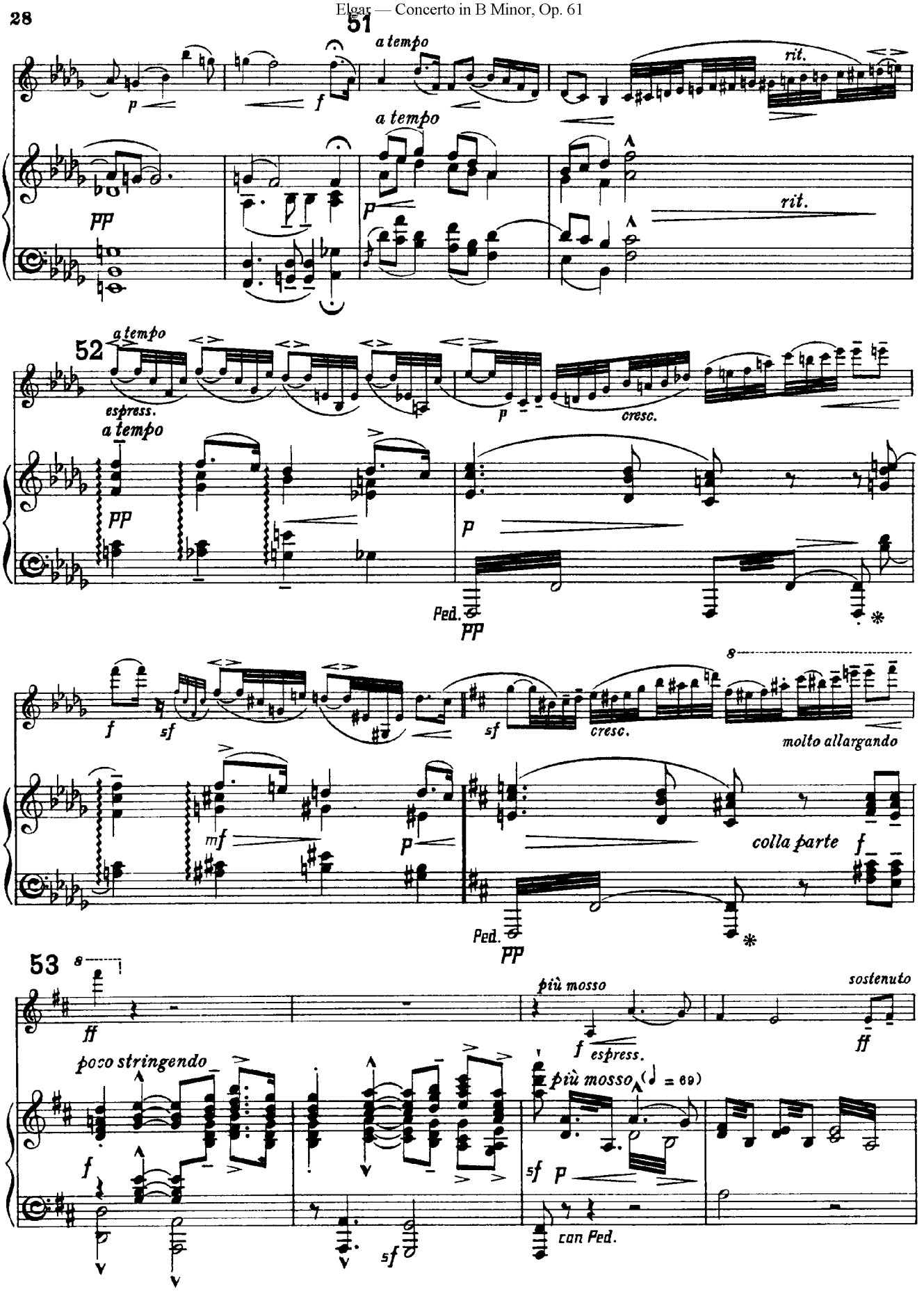
51
a tempo
rit.
52
espress.
cresc.
molto allargando
colla parte
53
più mosso
sostenuto
poco stringendo
con Ped.

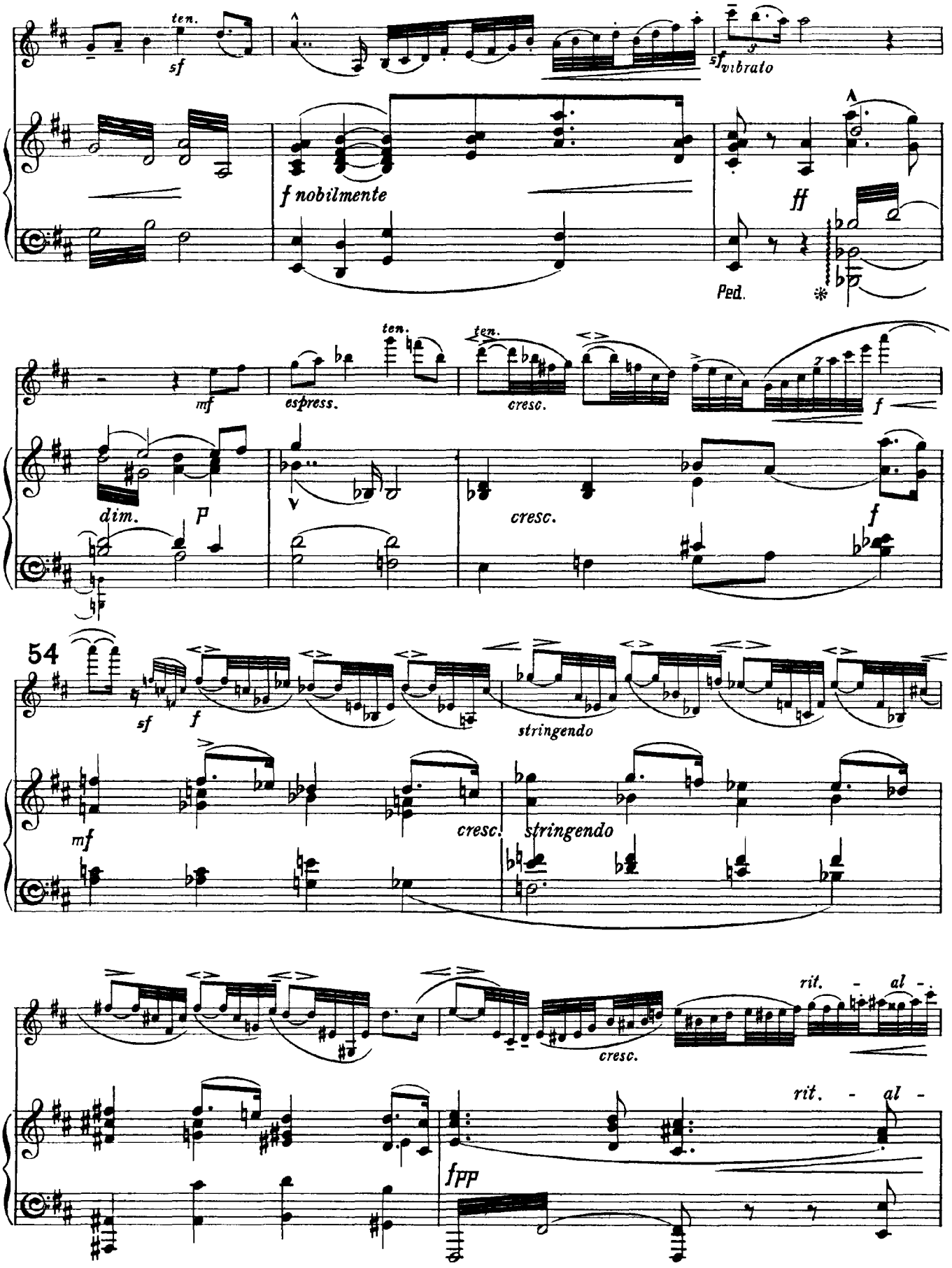
ten.
sf
sf vibrato
f nobilmente
ff
Ped.
mf
espress.
ten.
ten.
cresc.
f
dim.
p
cresc.
f
54
sf
f
stringendo
mf
cresc.
stringendo
rit. - al -
cresc.
rit. - al -
fpp

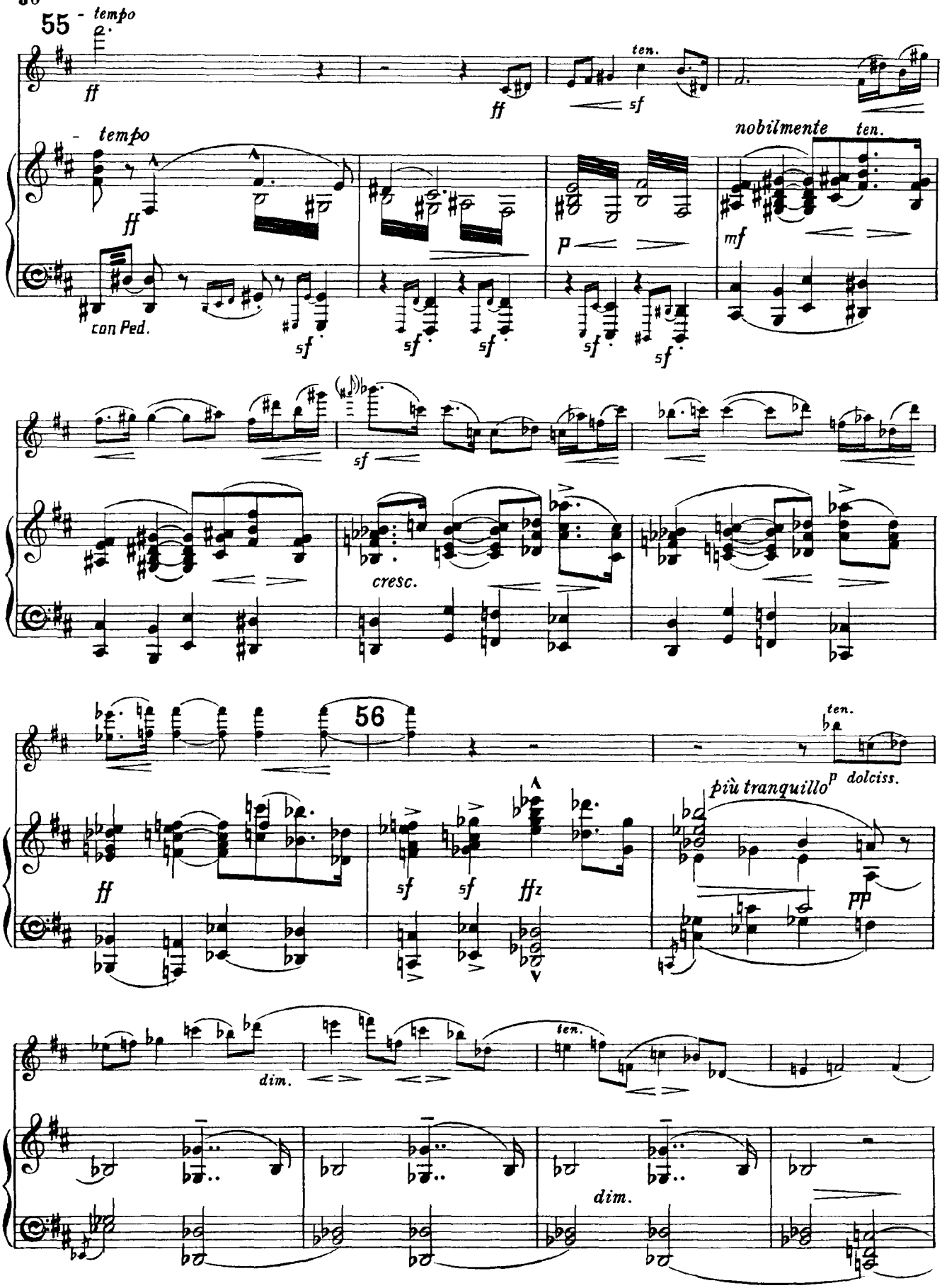
55
- tempo
ff
ten.
sf
- tempo
ff
nobilmente
ten.
p
mf
con Ped.
sf
sf
sf
sf
sf
sf
cresc.
56
ten.
ff
sf
sf
ffz
più tranquillo
p dolciss.
pp
dim.
ten.
dim.

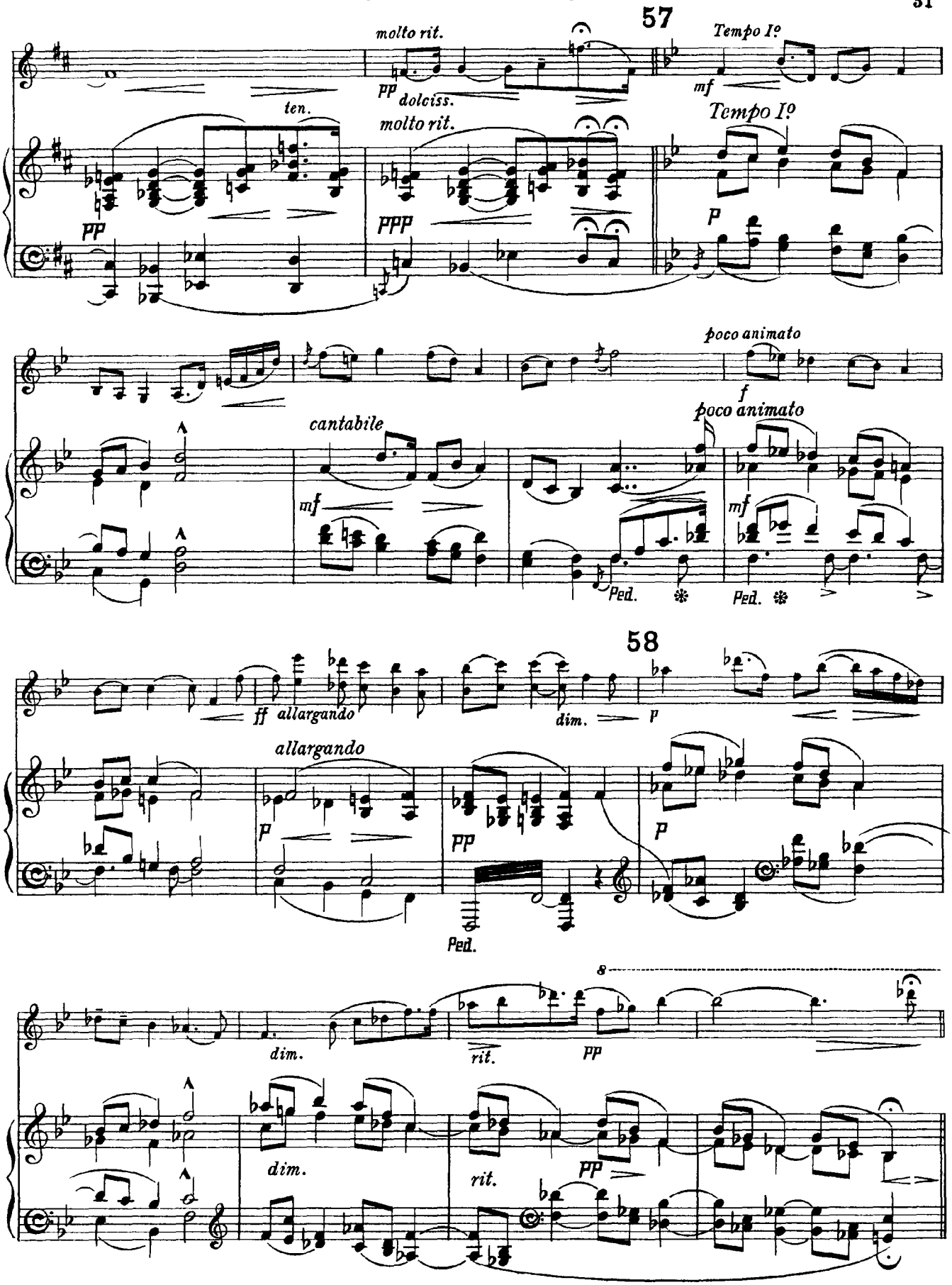
57
molto rit.
pp dolciss.
Tempo Iº
mf
ten.
molto rit.
pp
ppp
Tempo Iº
p
poco animato
f
cantabile
poco animato
mf
mf
Ped.
Ped.
58
ff allargando
dim.
p
allargando
p
pp
p
Ped.
8
dim.
rit.
pp
dim.
rit.
pp

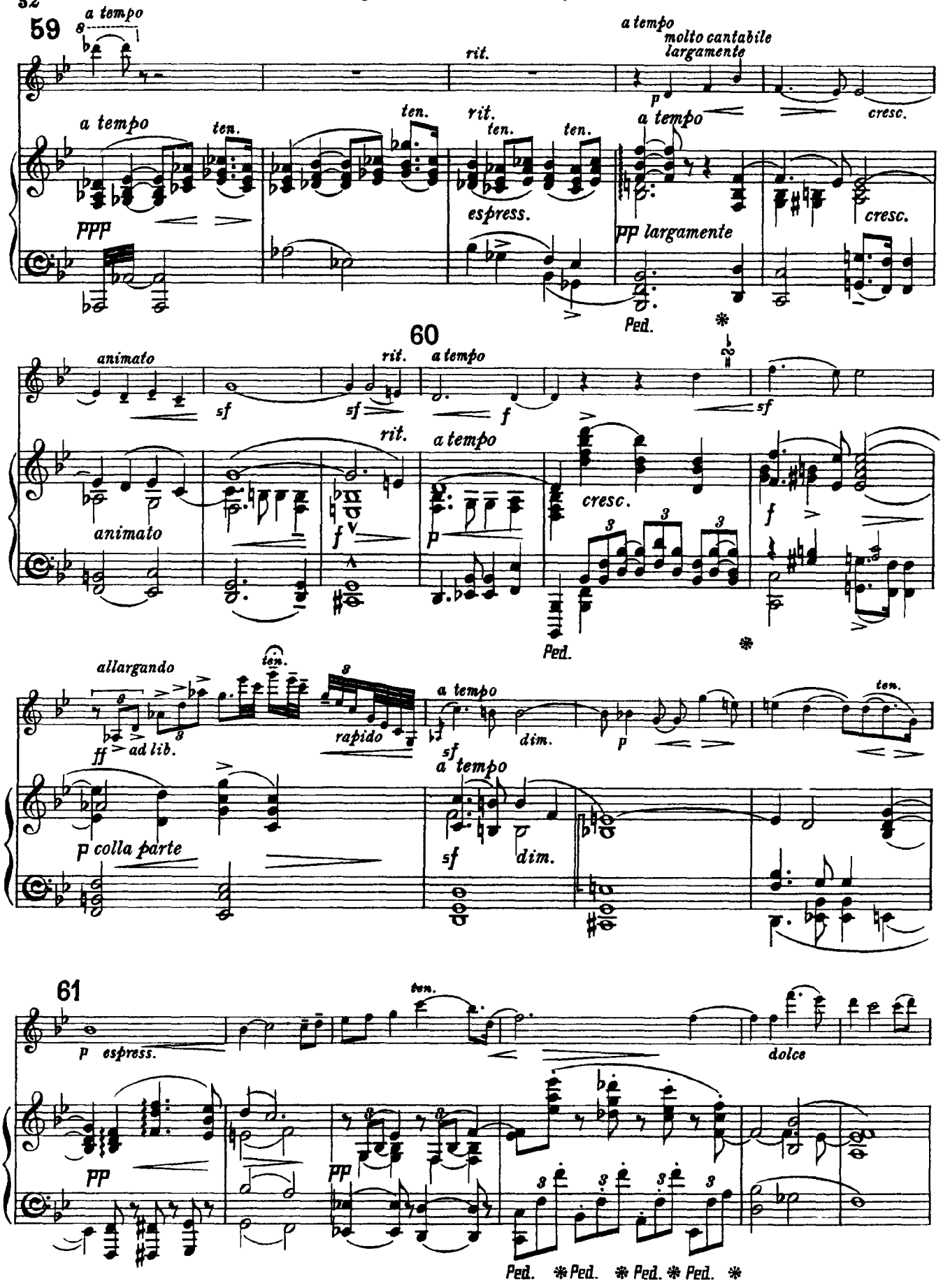
59
a tempo
rit.
a tempo
molto cantabile
largamente
ten.
cresc.
espress.
ppp
pp largamente
Ped.
60
animato
sf
rit.
a tempo
f
cresc.
allargando
ff
ad lib.
rapido
dim.
p
p colla parte
61
espress.
dolce
pp
Ped.

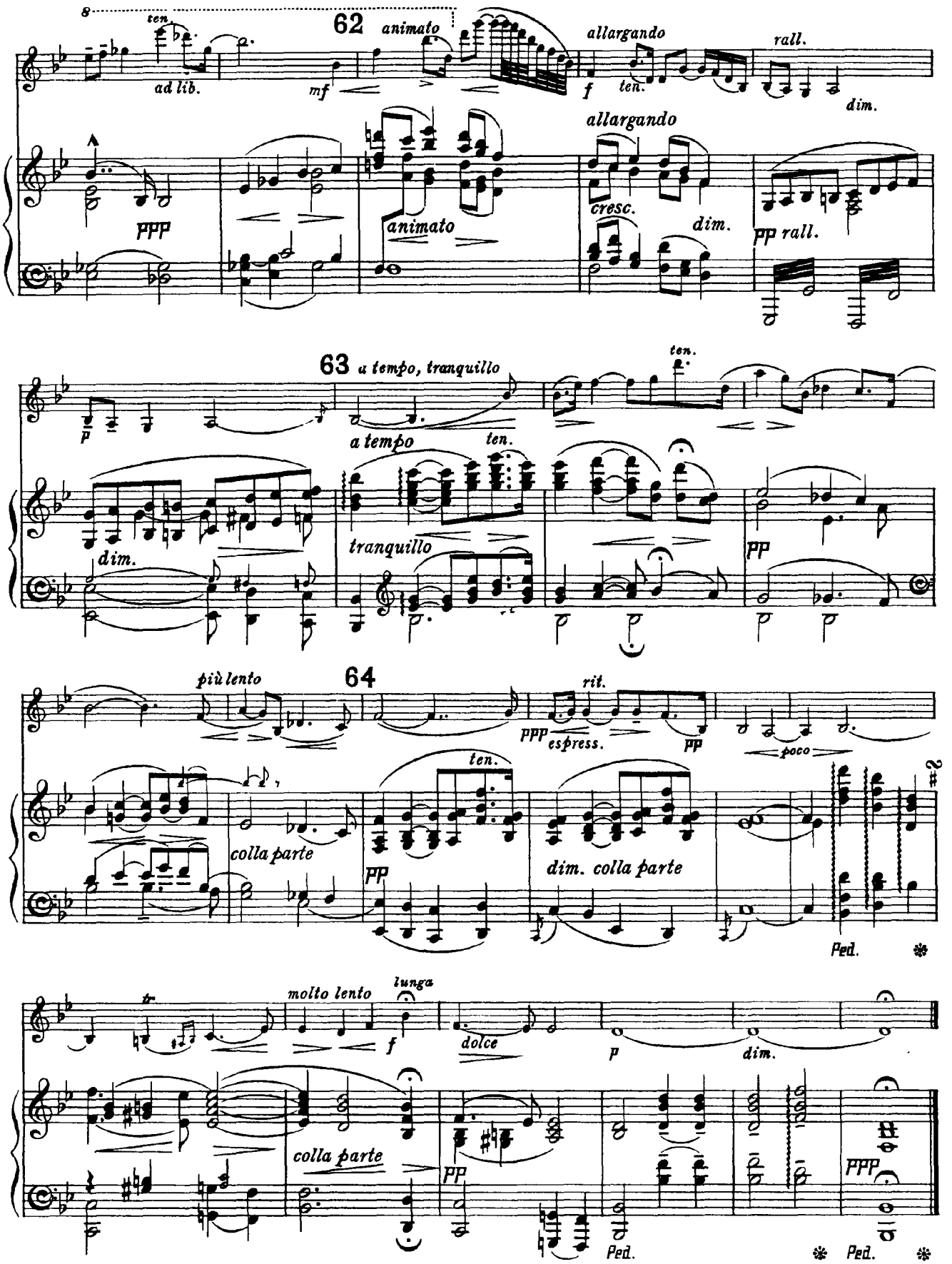
8
ten.
ad lib.
62
animato
mf
allargando
f
ten.
rall.
dim.
allargando
ppp
animato
cresc.
dim.
pp rall.
63 a tempo, tranquillo
ten.
p
a tempo
ten.
dim.
tranquillo
pp
più lento
64
rit.
ppp espress.
pp
poco
ten.
colla parte
pp
dim. colla parte
Ped.
molto lento
lunga
f
dolce
p
dim.
colla parte
pp
ppp
Ped.
Ped.

III.

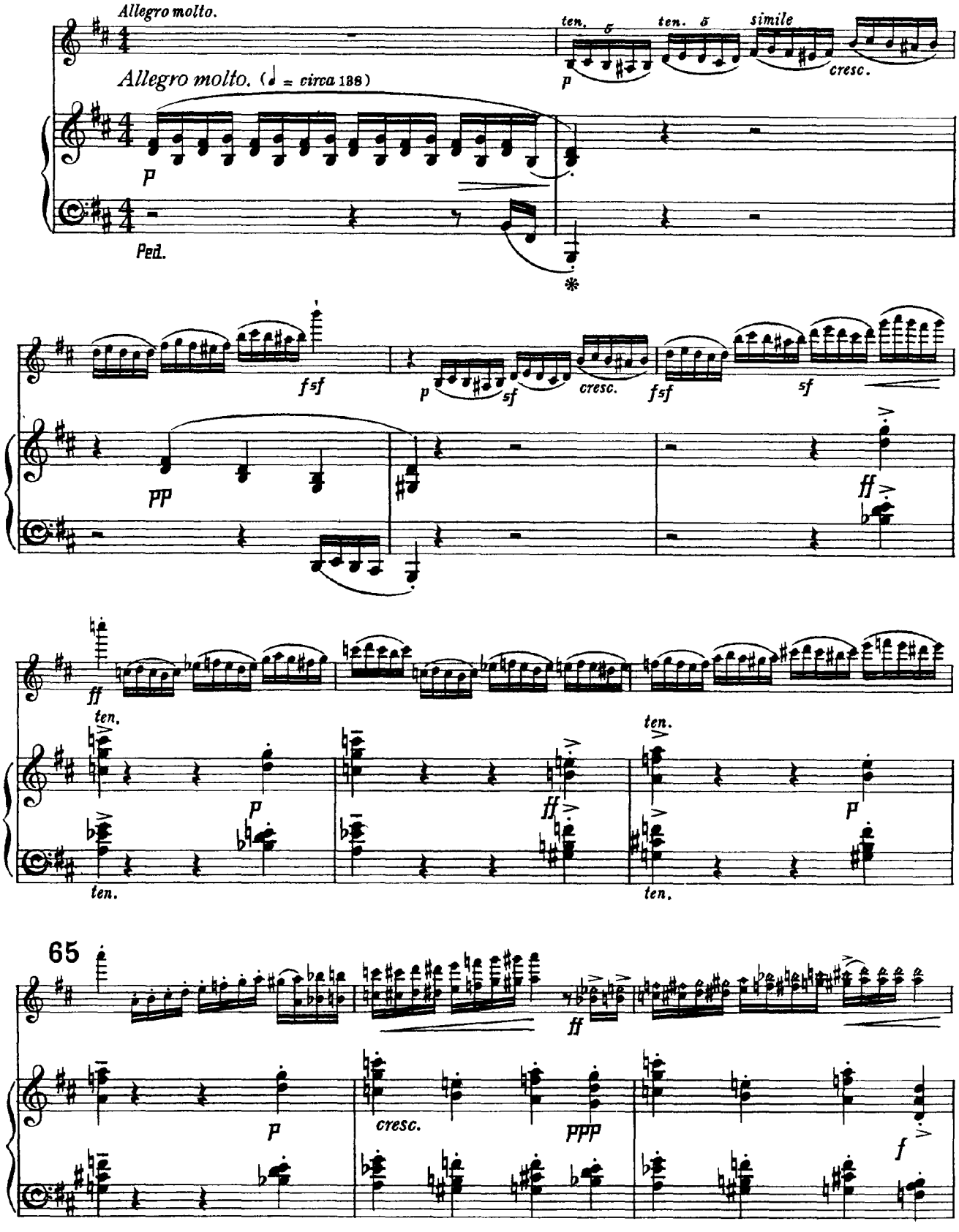
Allegro molto.
Allegro molto. (♩ = circa 138)
ten.
ten.
simile
cresc.
Ped.
fsf
cresc.
ff
ten.
65
cresc.
ppp
f

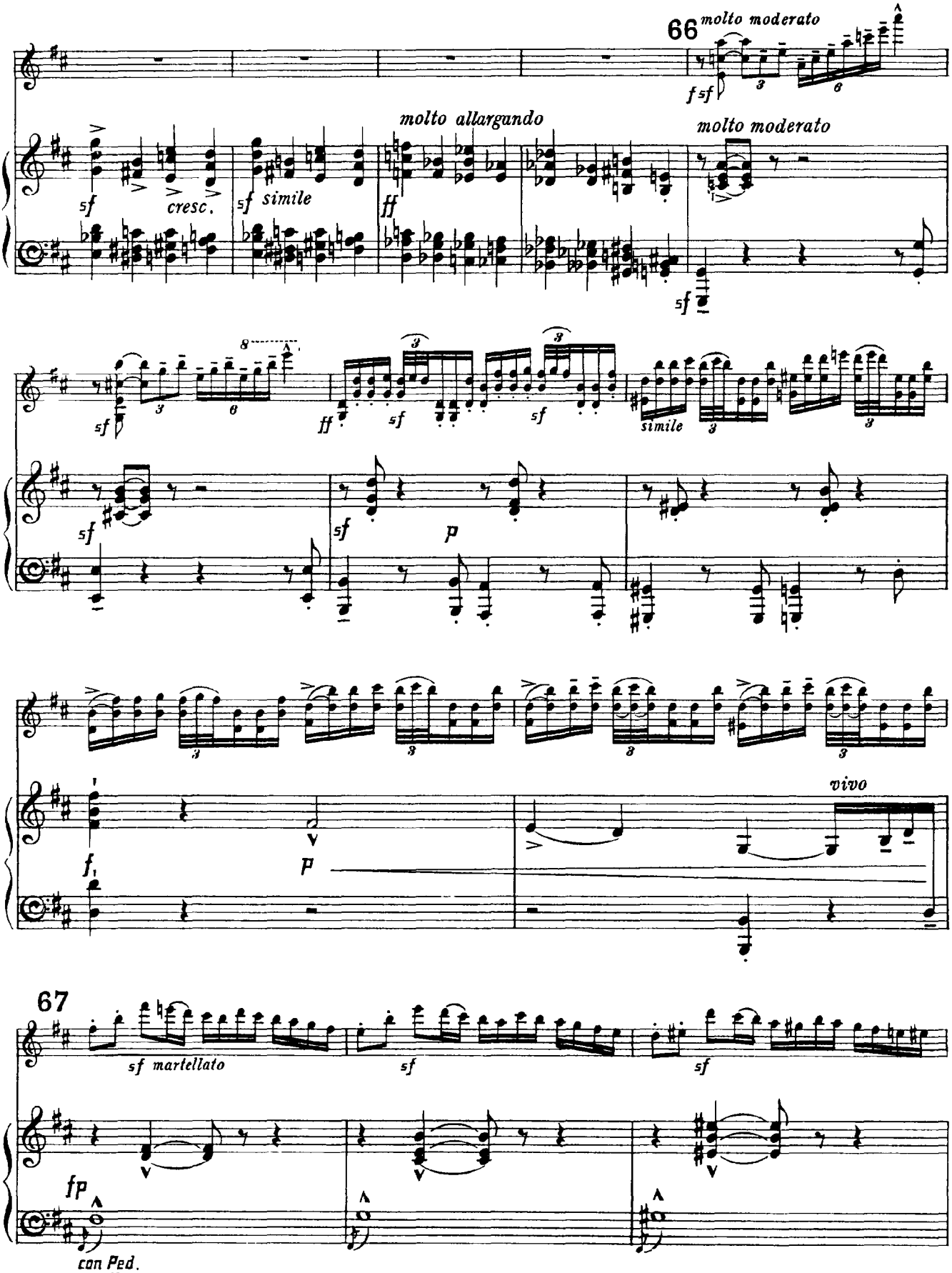
66
molto moderato
molto allargando
molto moderato
simile
vivo
67
sf martellato
con Ped.

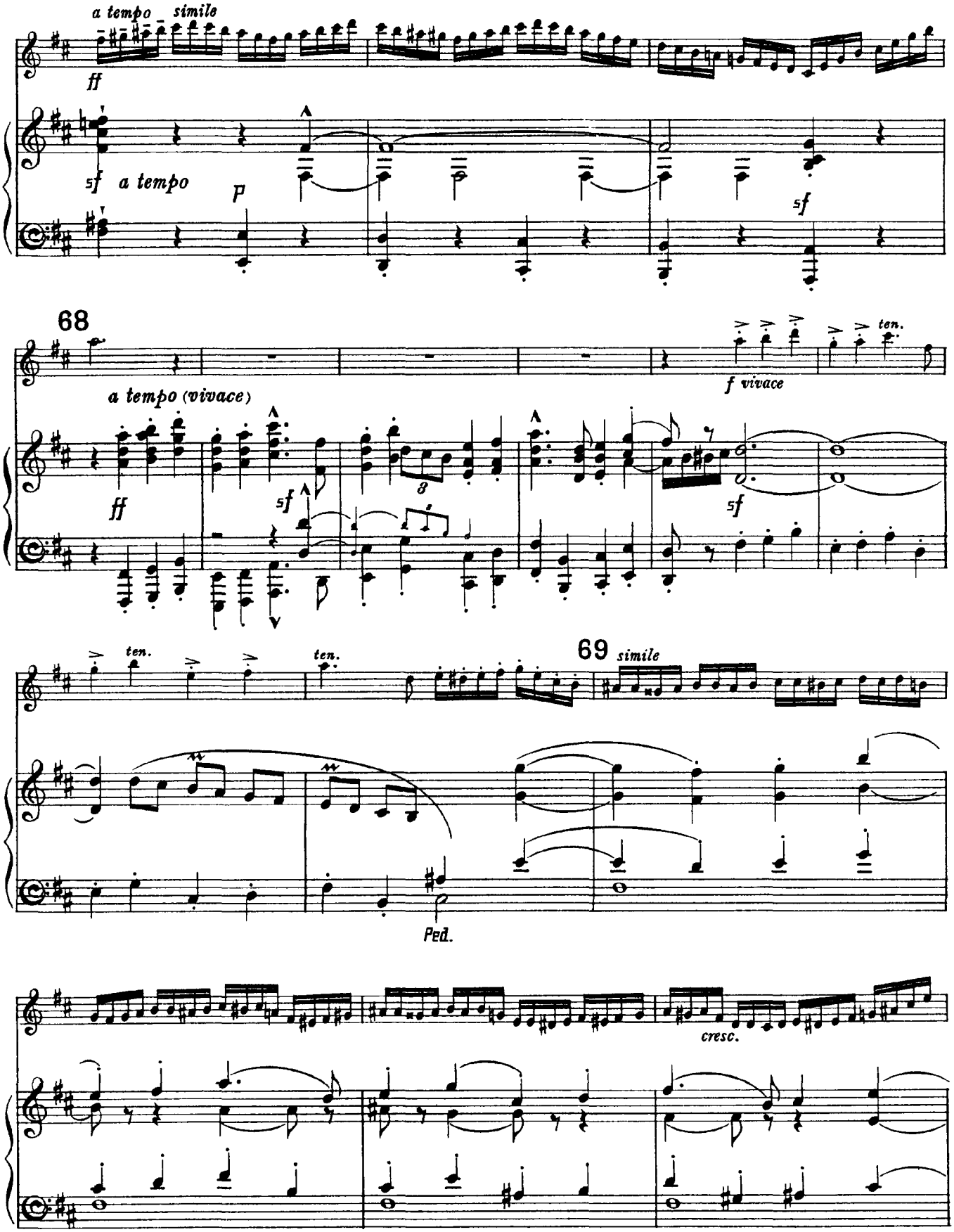
a tempo simile
ff
sf a tempo
p
sf
68
ten.
f vivace
a tempo (vivace)
ff
sf
sf
ten.
ten.
69 simile
Ped.
cresc.

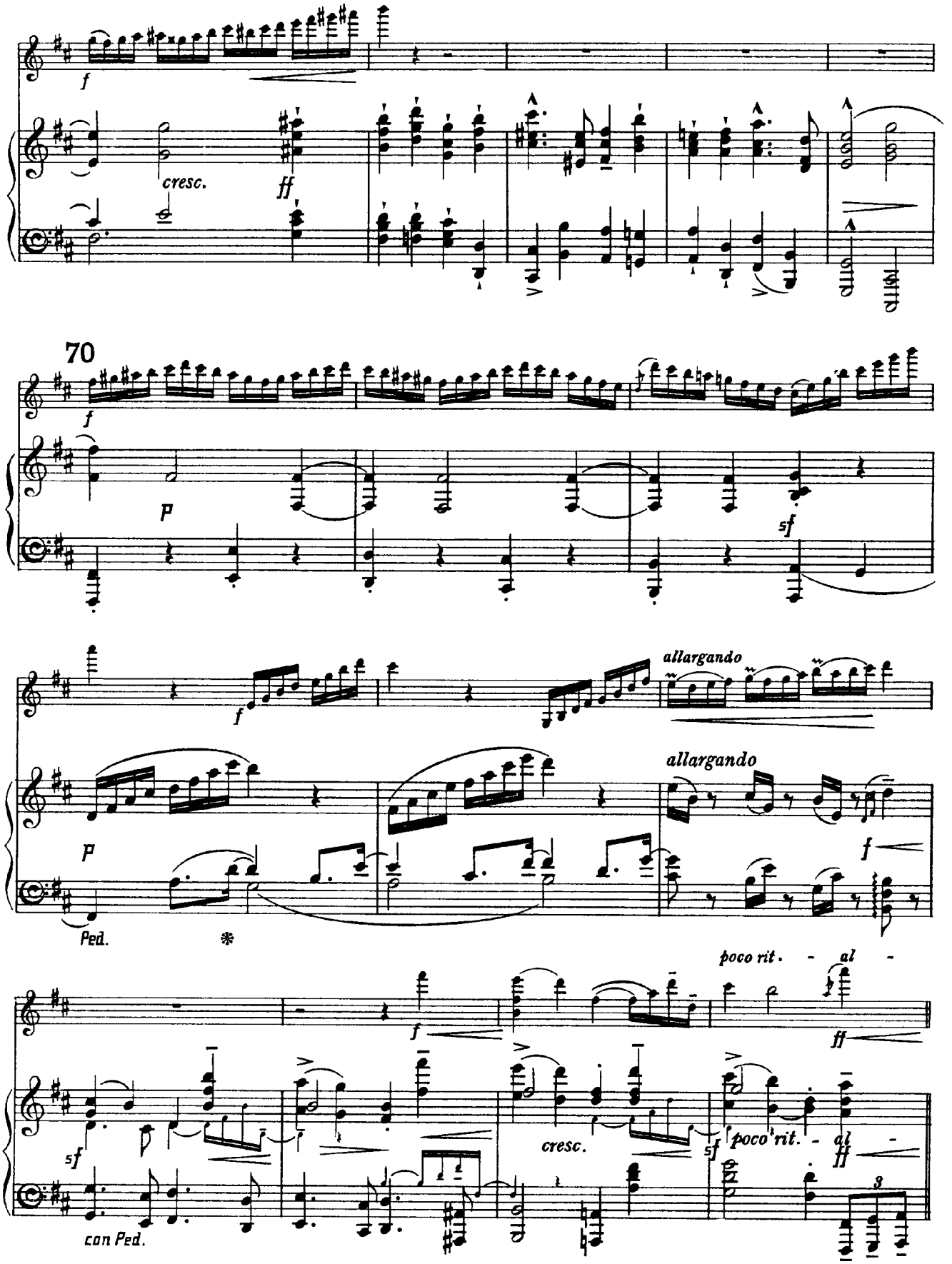
f
cresc.
ff
70
f
p
sf
f
allargando
allargando
p
f
Ped.
poco rit. - al -
ff
sf
cresc.
sf
poco rit. - al -
ff
con Ped.

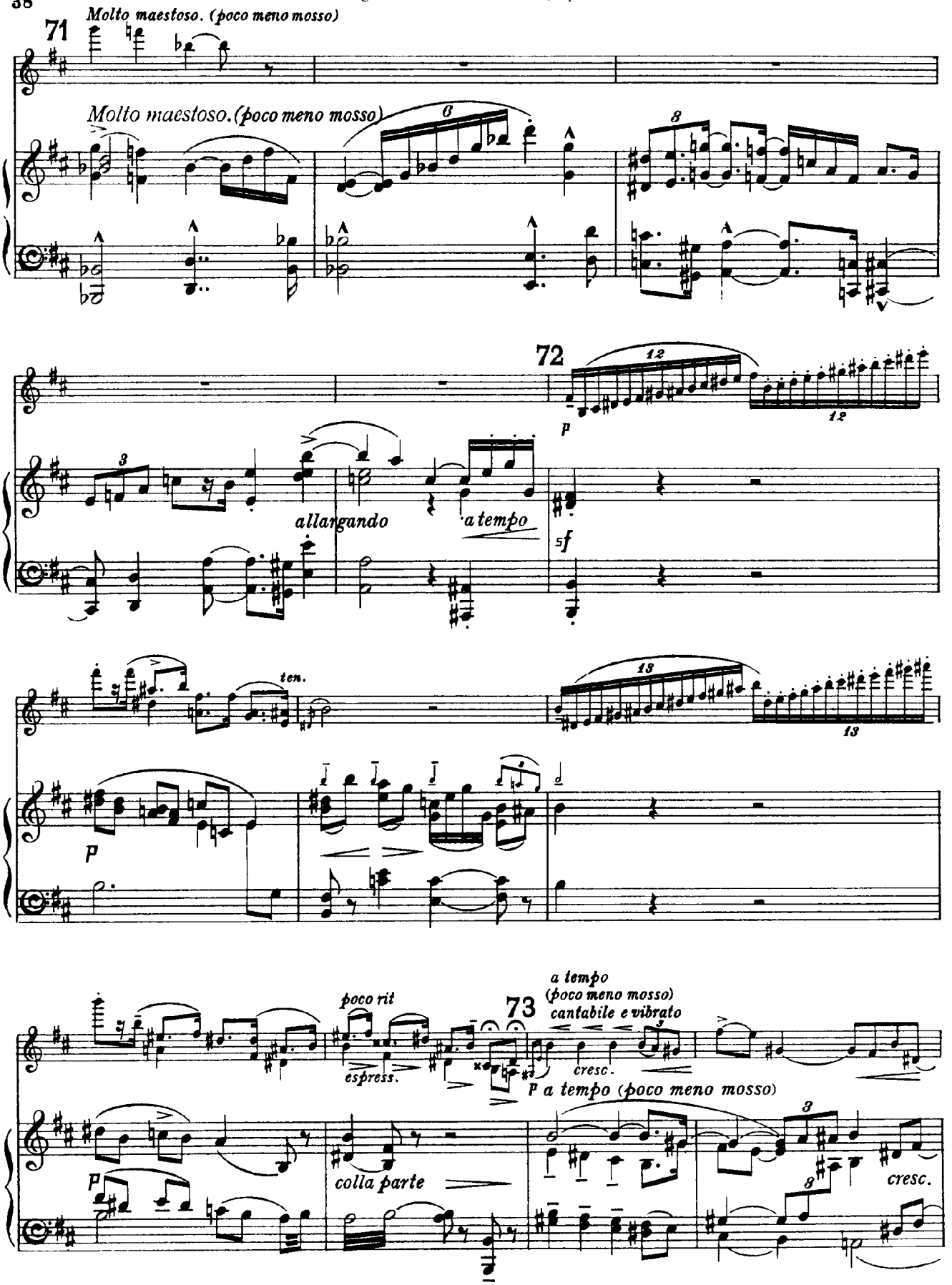
71
Molto maestoso. (poco meno mosso)
Molto maestoso. (poco meno mosso)
72
allargando
a tempo
ten.
poco rit
espress.
73
a tempo
(poco meno mosso)
cantabile e vibrato
cresc.
a tempo (poco meno mosso)
colla parte
cresc.

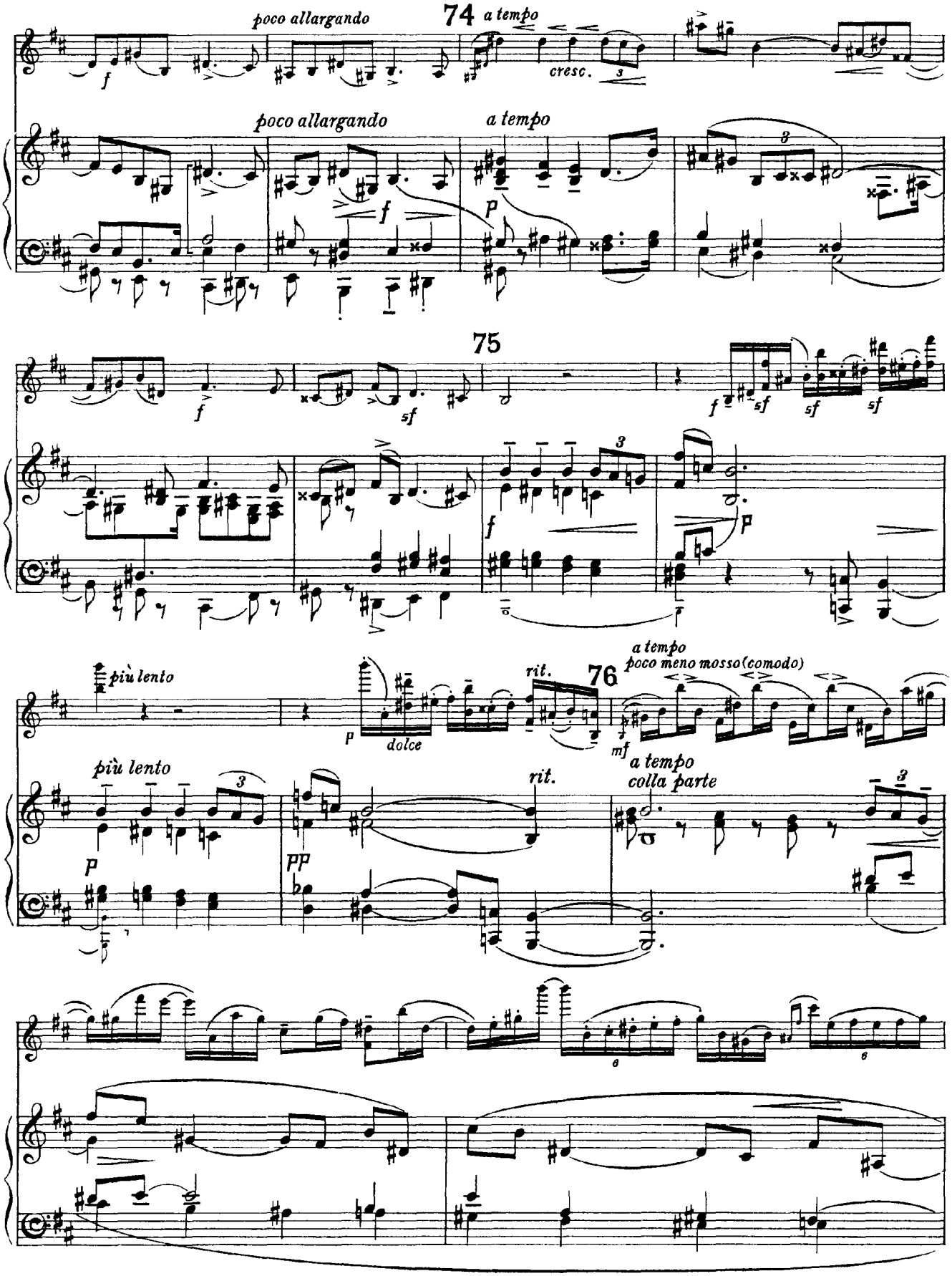
poco allargando
74
a tempo
cresc.
poco allargando
a tempo
75
più lento
rit.
76
a tempo
poco meno mosso (comodo)
più lento
dolce
rit.
a tempo
colla parte

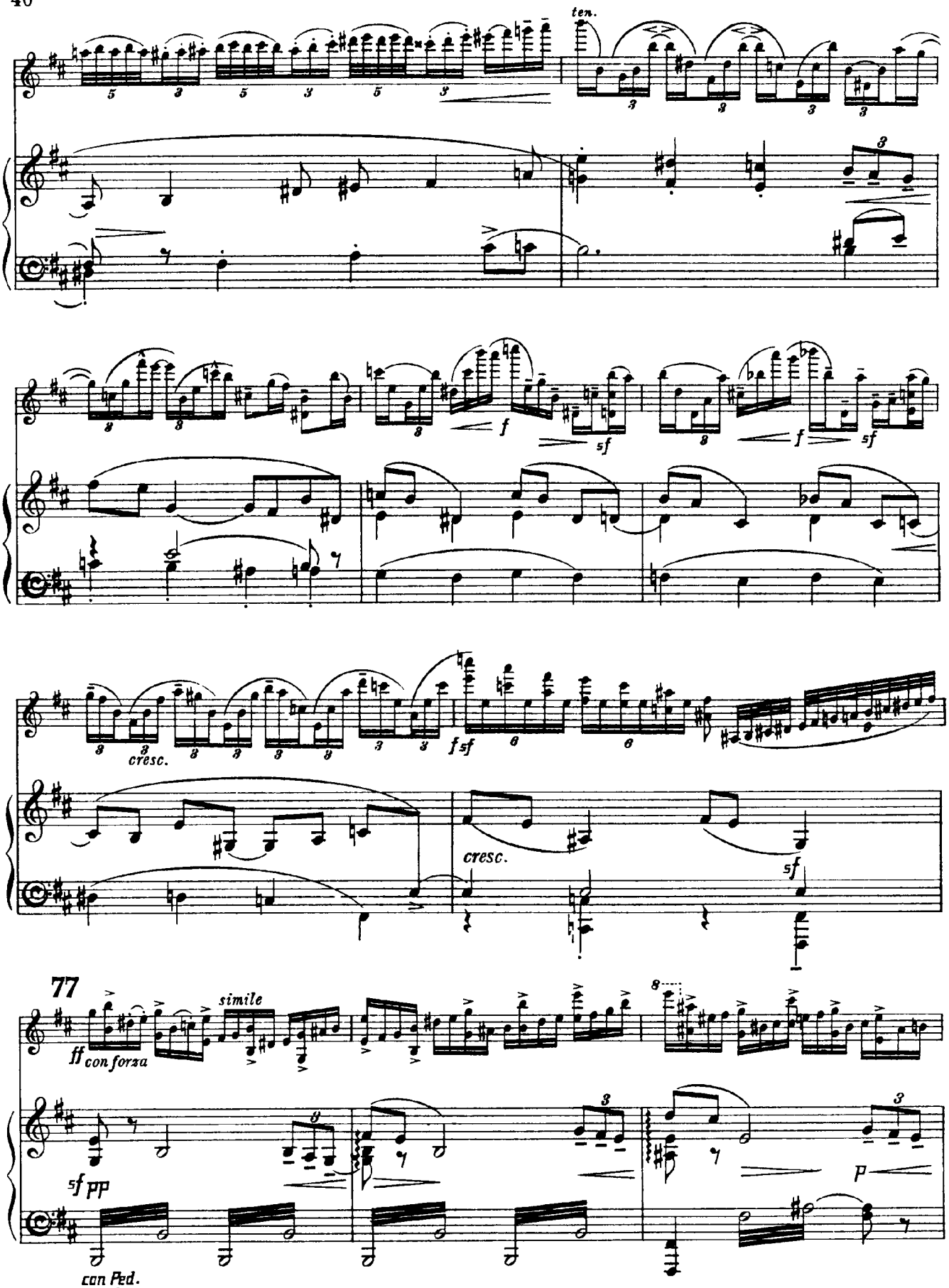
ten.
cresc.
cresc.
77
simile
ff con forza
sf pp
con Ped.
p

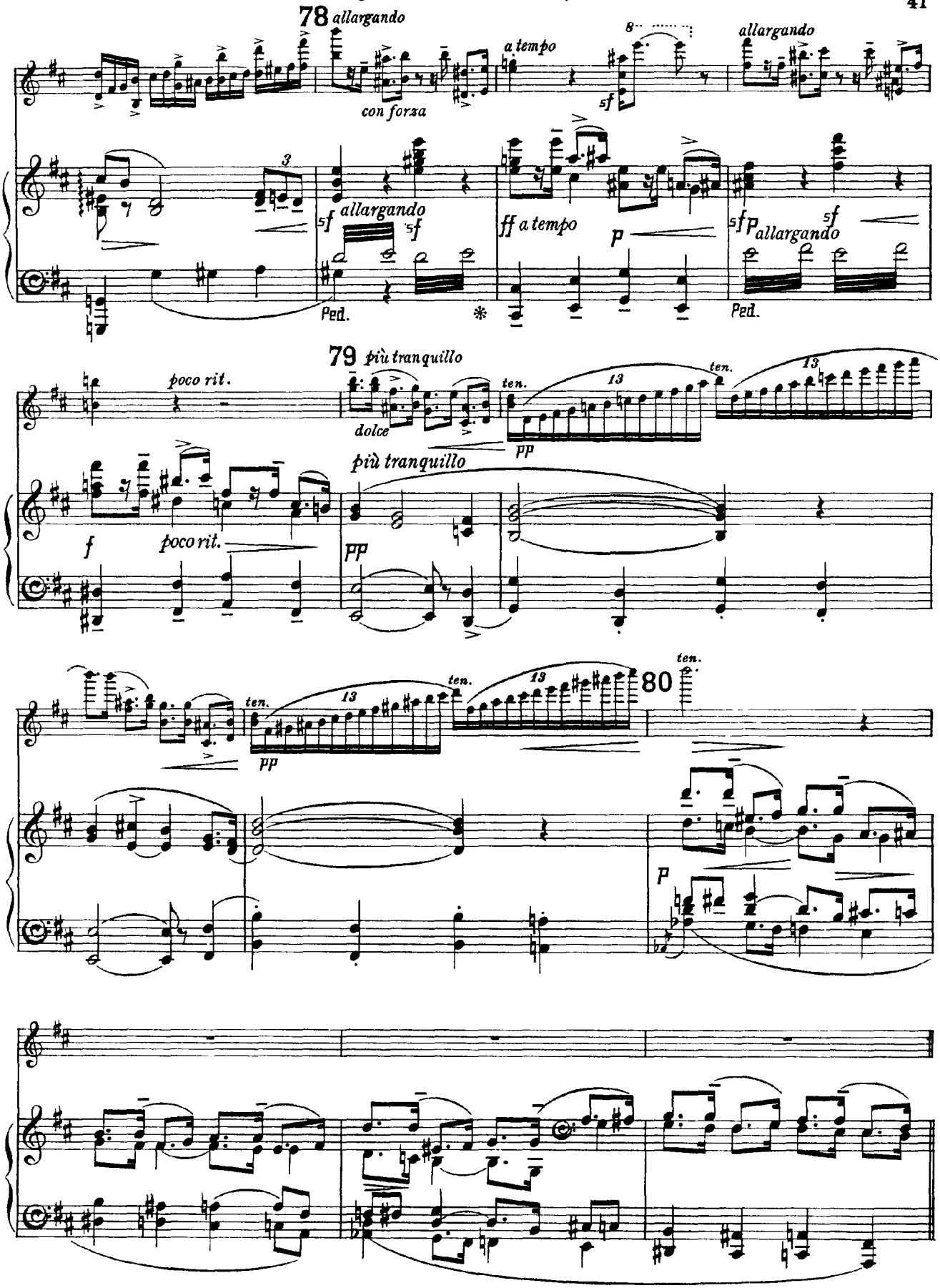
78 allargando
con forza
a tempo
allargando
allargando
Ped.
ff a tempo
allargando
Ped.
79 più tranquillo
poco rit.
dolce
più tranquillo
poco rit.
ten.
80
ten.

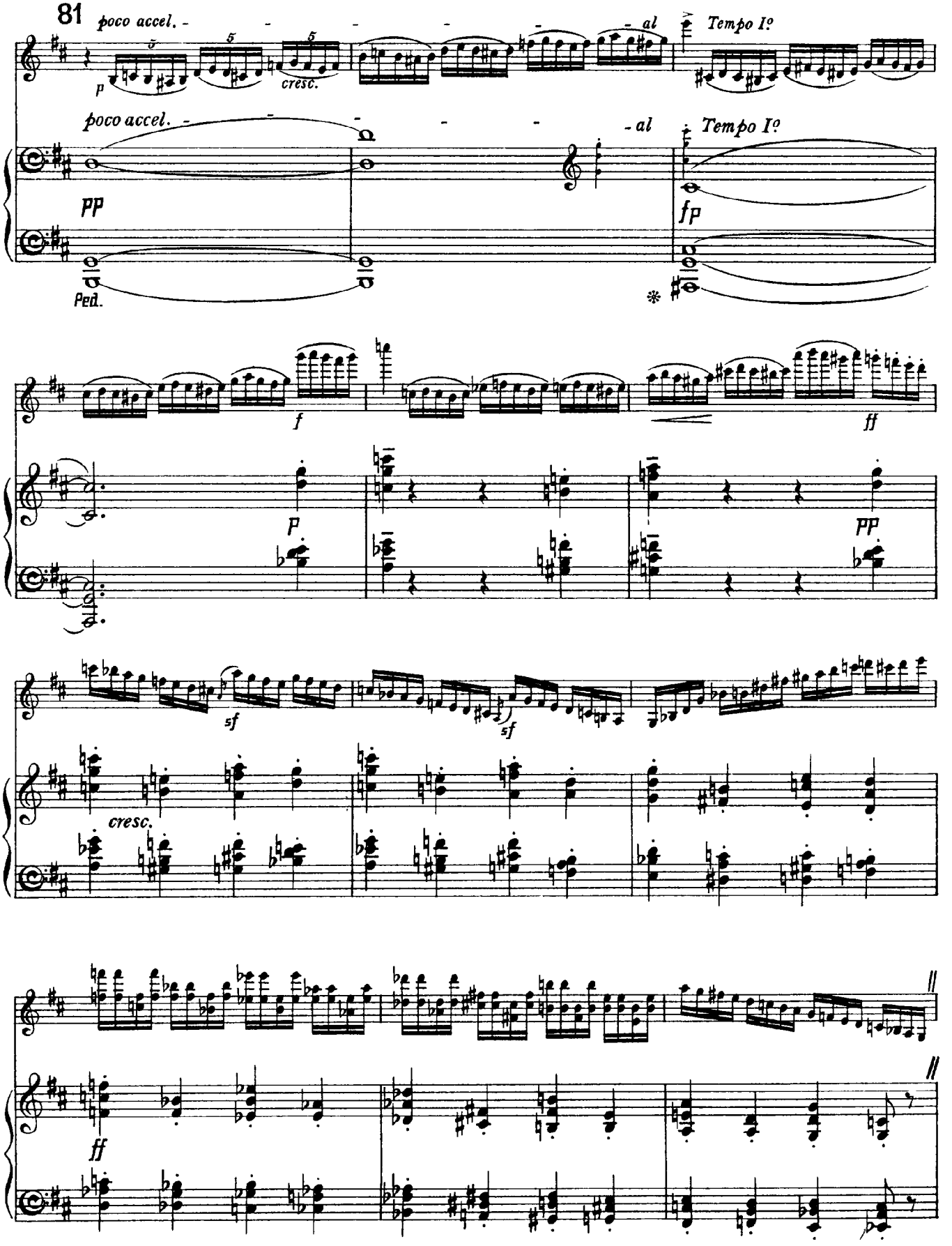
81
poco accel. - - - - - - al
Tempo I°
p
cresc.
poco accel. - - - - - - al
Tempo I°
pp
fp
Ped.
*
f
ff
p
pp
sf
sf
cresc.
ff

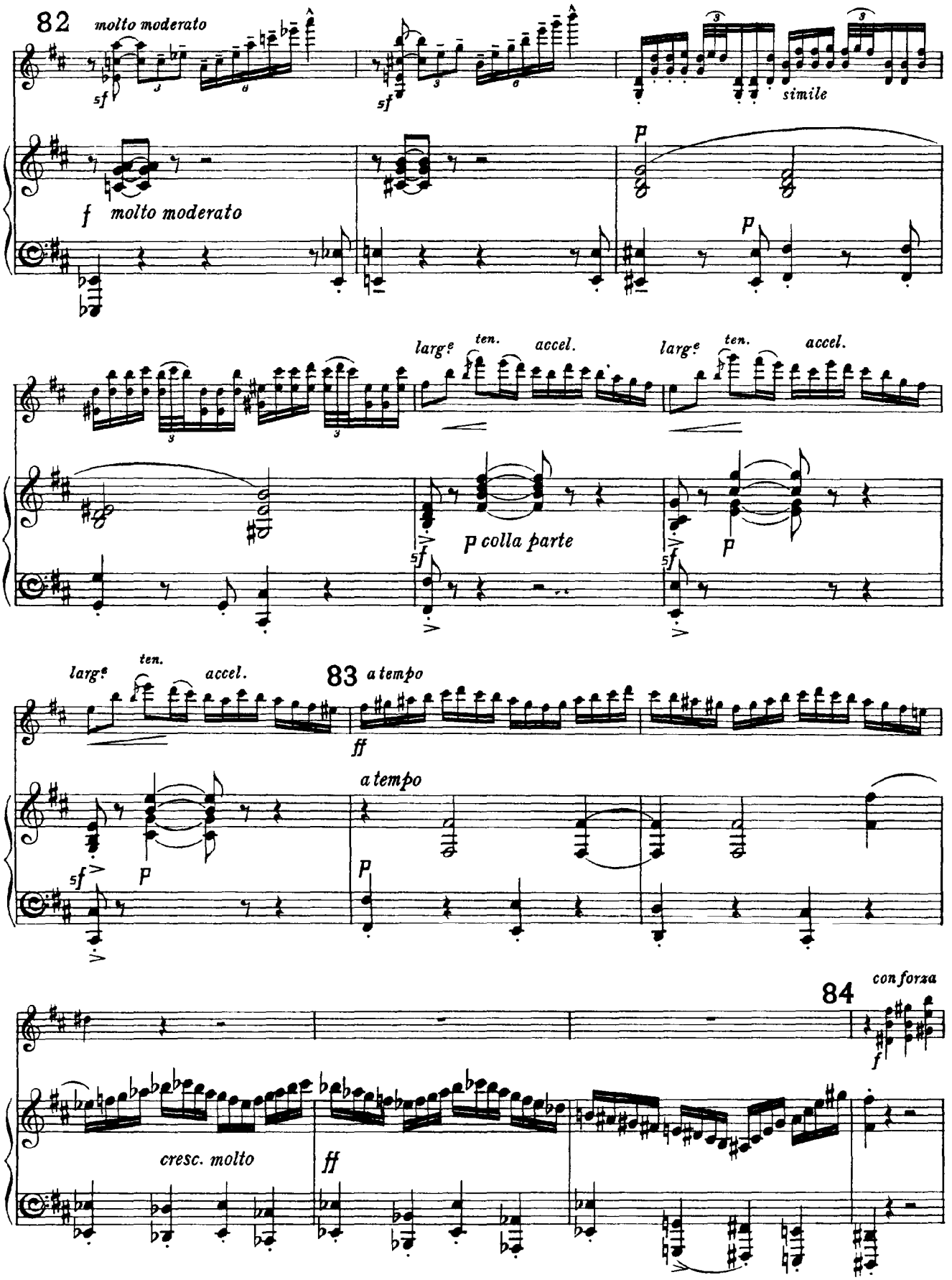
82
molto moderato
sf
simile
p
f molto moderato
largo
ten.
accel.
p colla parte
83
a tempo
ff
84
con forza
cresc. molto

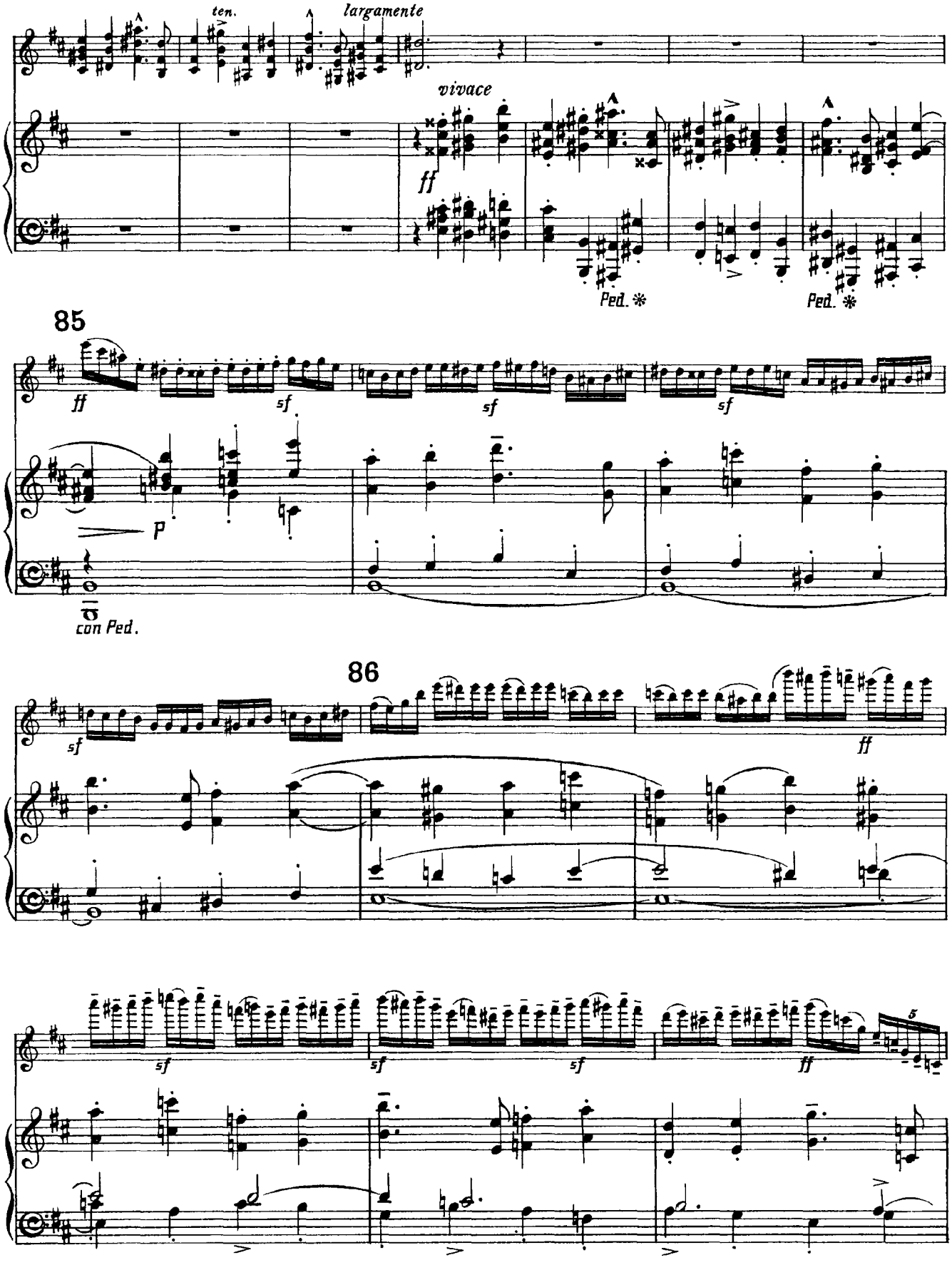
ten.
largamente
vivace
ff
Ped. *
Ped. *
85
ff
sf
sf
sf
p
con Ped.
86
sf
ff
sf
sf
sf
ff
5

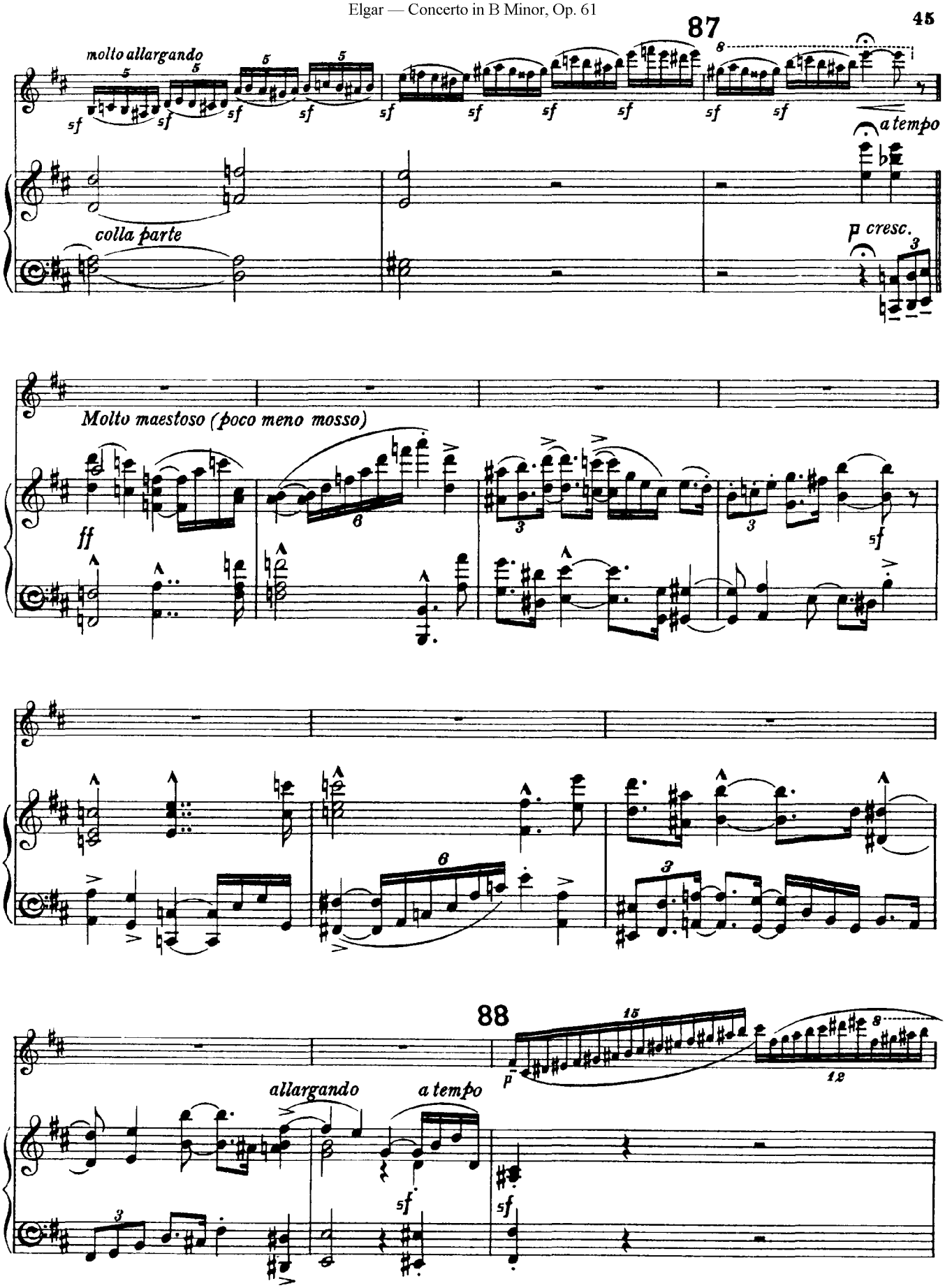
87
molto allargando
colla parte
a tempo
p cresc.
Molto maestoso (poco meno mosso)
ff
88
allargando
a tempo

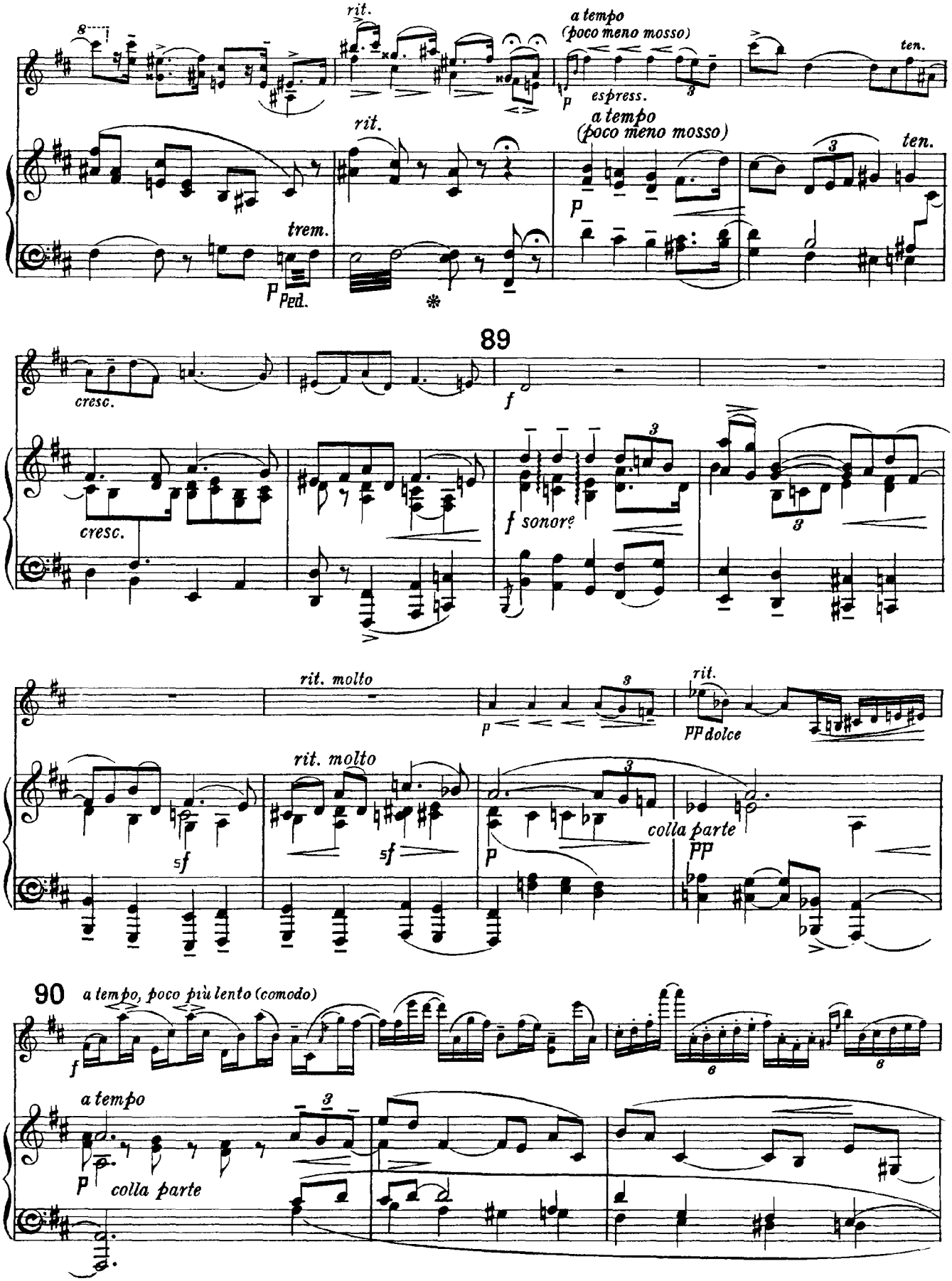
rit.
a tempo
(poco meno mosso)
ten.
espress.
trem.
Ped.
89
cresc.
f
f sonore
rit. molto
pp dolce
sf
colla parte
90
a tempo, poco più lento (comodo)
a tempo

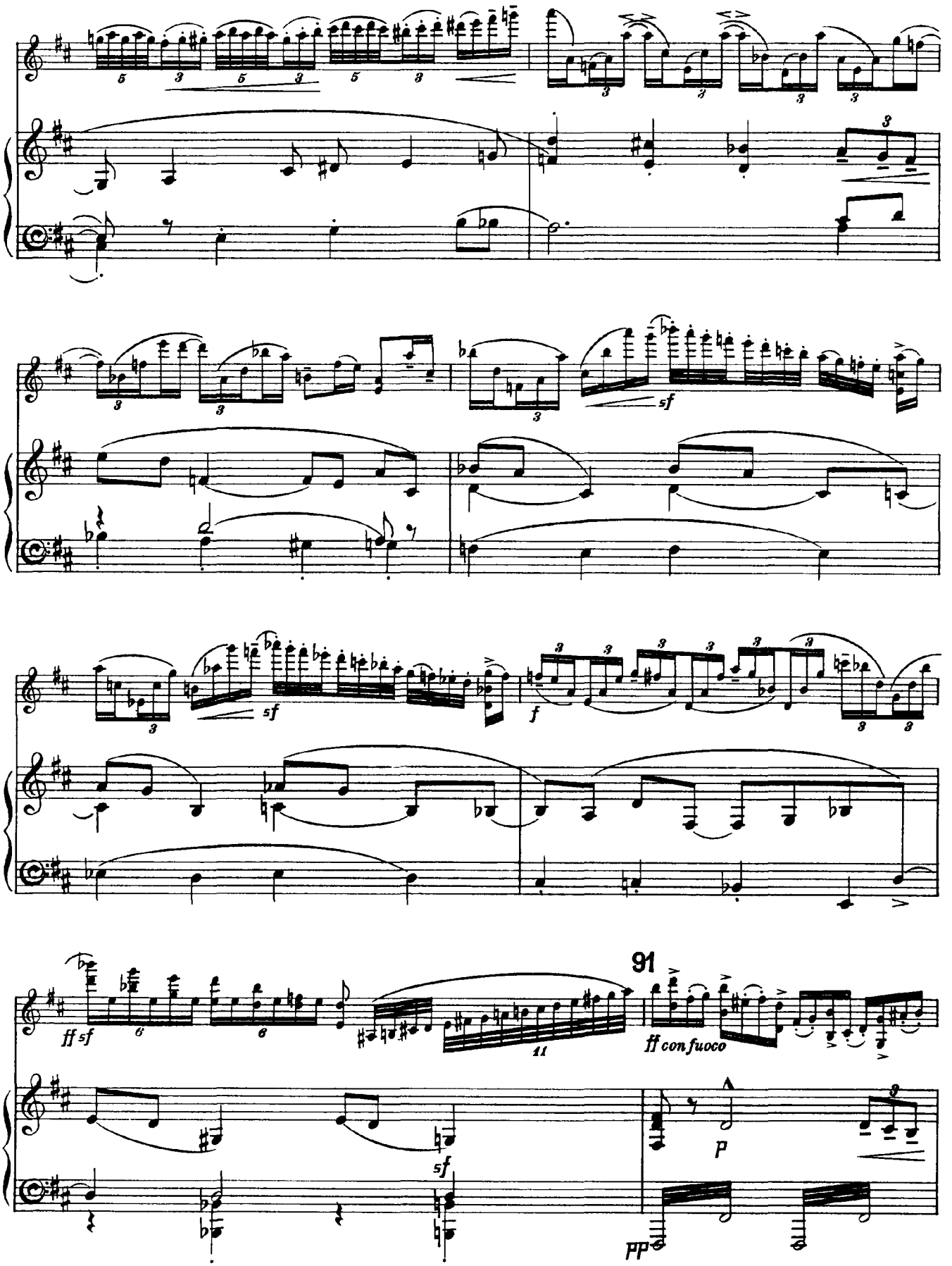
91
ff con fuoco
p
pp

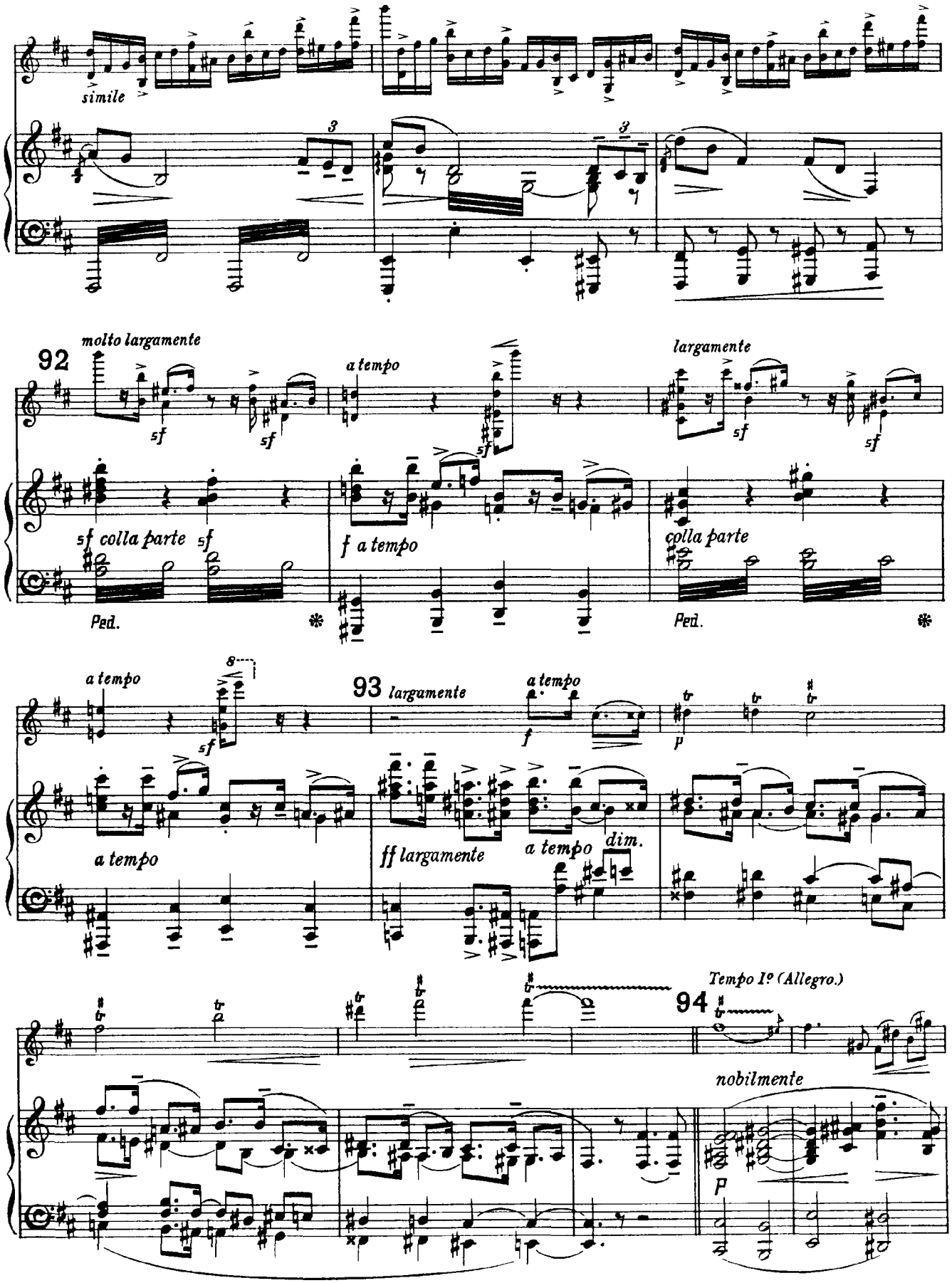
simile
92
molto largamente
sf
a tempo
largamente
sf colla parte
f a tempo
colla parte
Ped.
93
largamente
a tempo
ff largamente
dim.
Tempo Iº (Allegro.)
94
nobilmente
p

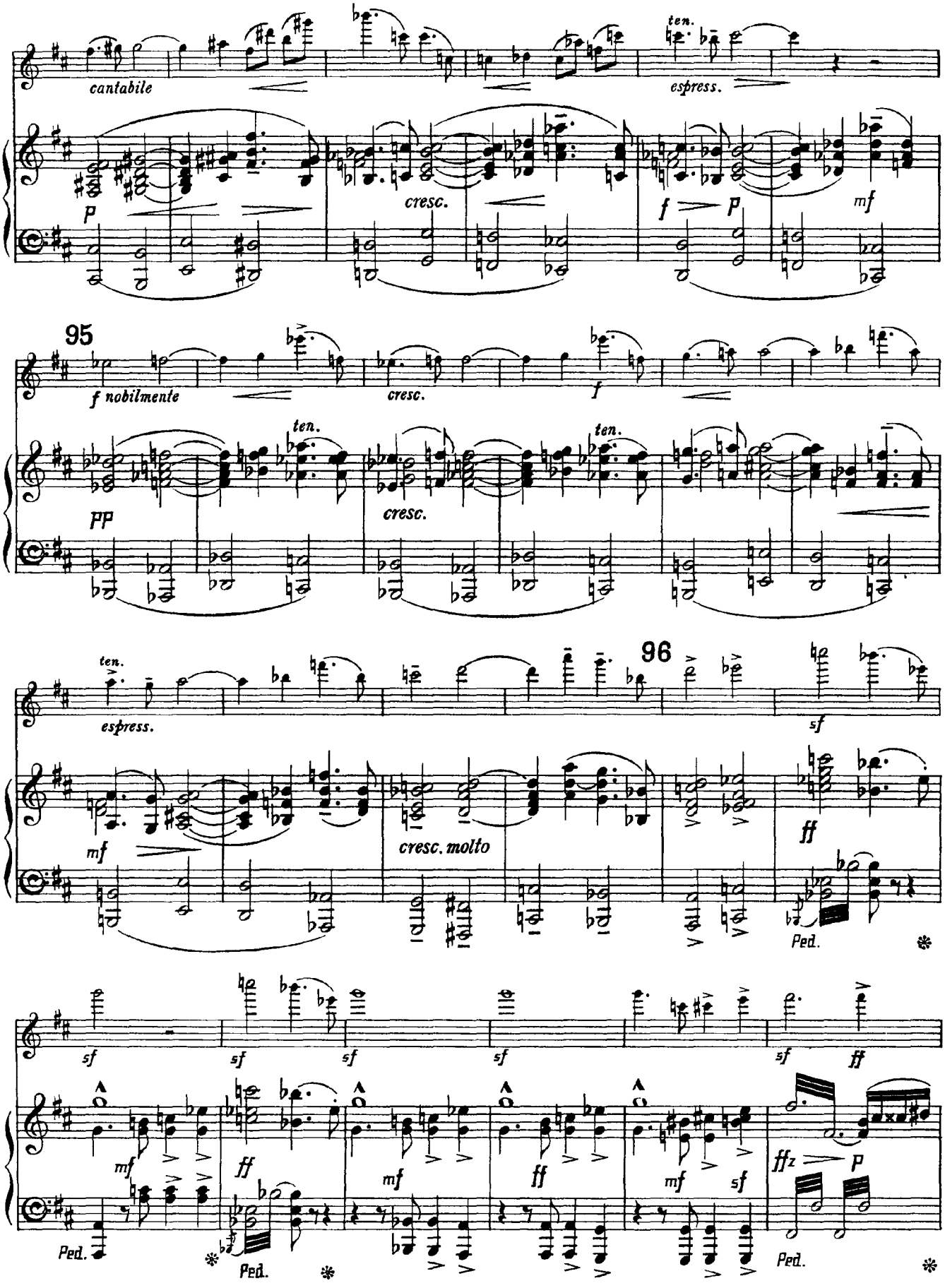
cantabile
ten.
espress.
cresc.
f
p
mf
95
f nobilmente
cresc.
f
ten.
pp
cresc.
ten.
96
ten.
espress.
sf
mf
cresc. molto
ff
Ped.
sf
sf
sf
sf
sf
ff
mf
ff
mf
ff
mf
sf
ffz
p
Ped.
Ped.
Ped.

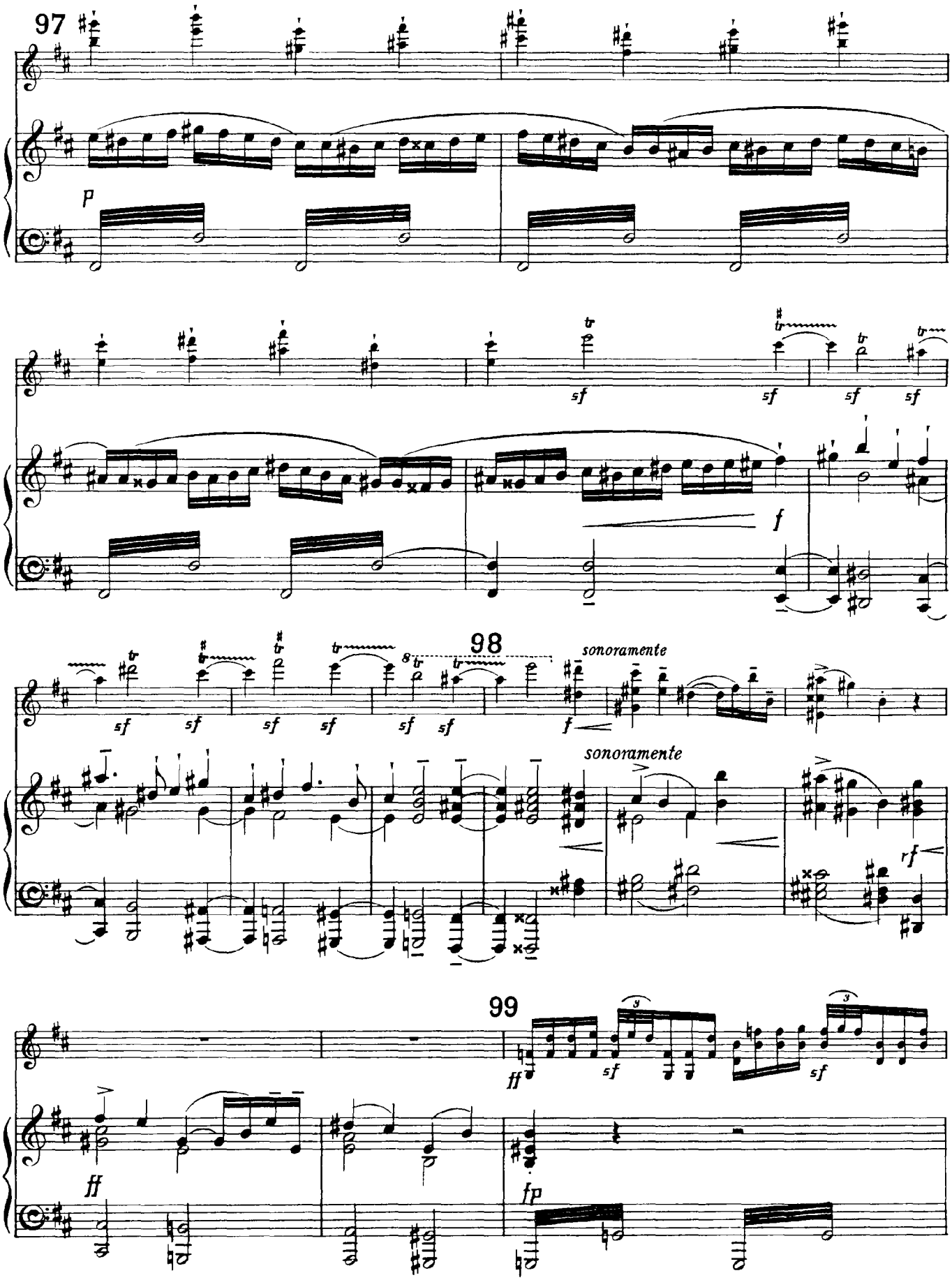
97
p
sf
f
98
sonoramente
sonoramente
rf
99
ff
fp

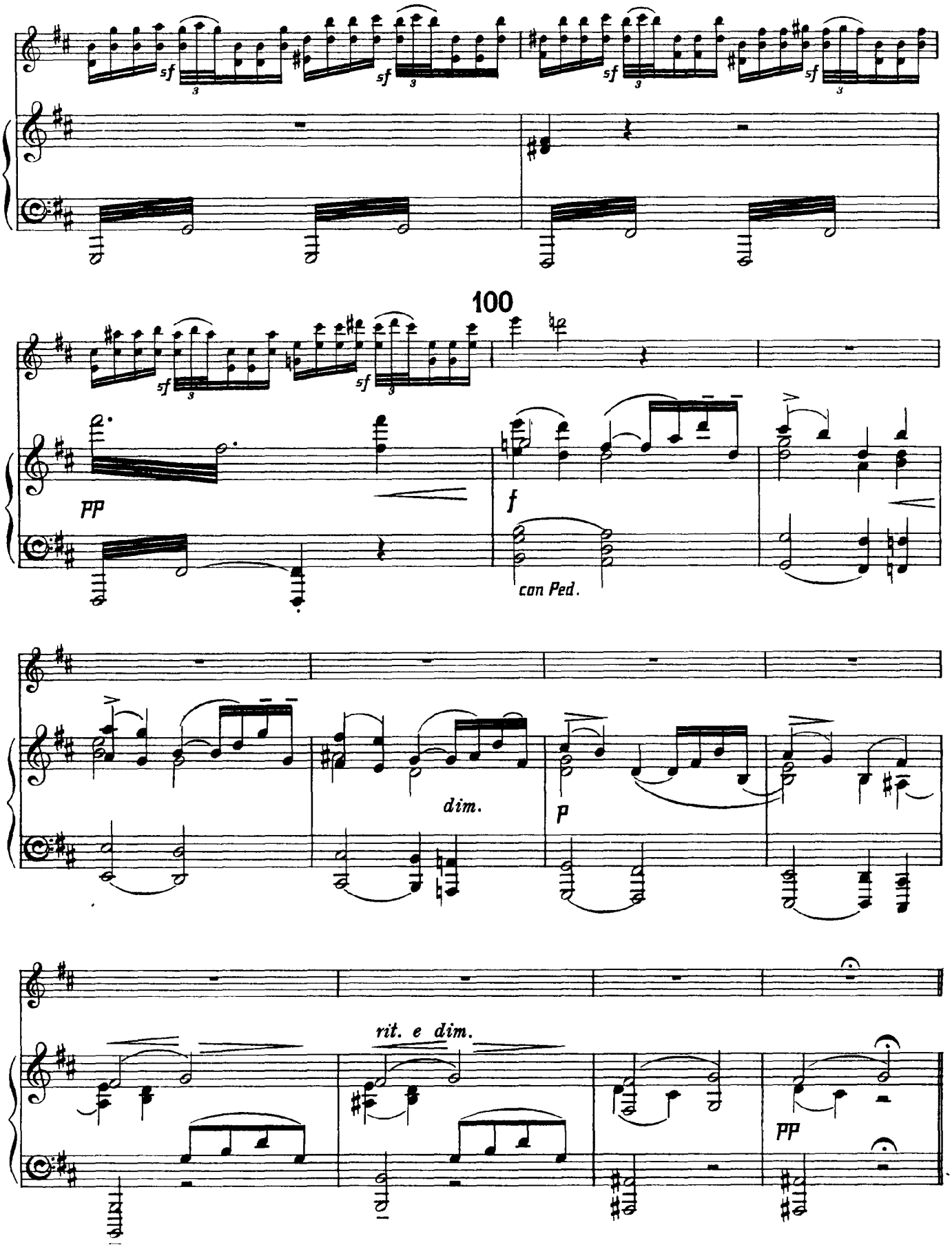
100
sf
pp
f
con Ped.
dim.
p
rit. e dim.
pp

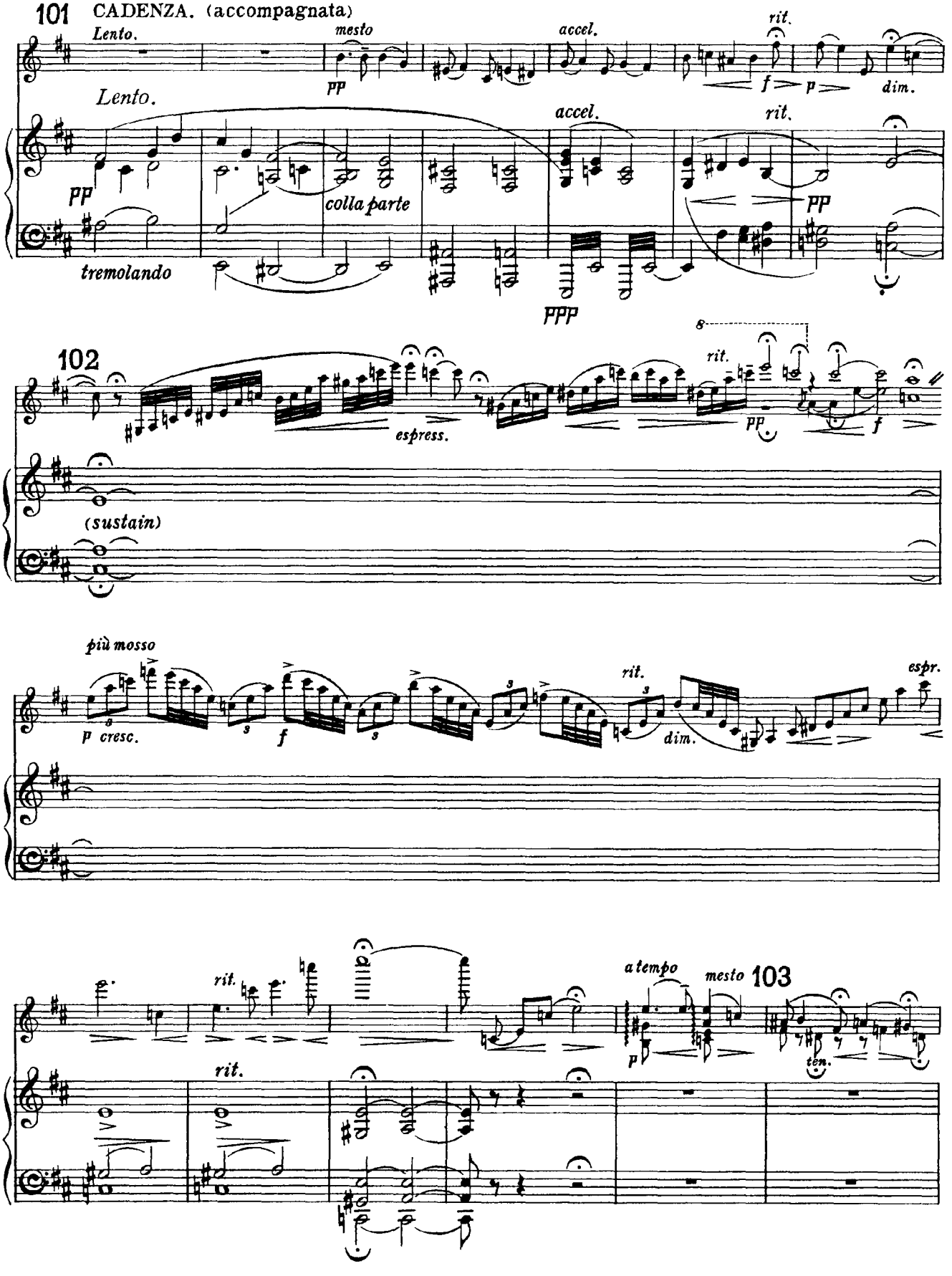
101 CADENZA. (accompagnata)
Lento.
mesto
accel.
rit.
Lento.
pp
colla parte
tremolando
ppp
102
espress.
(sustain)
più mosso
p cresc.
f
dim.
espr.
a tempo
mesto
103
ten.

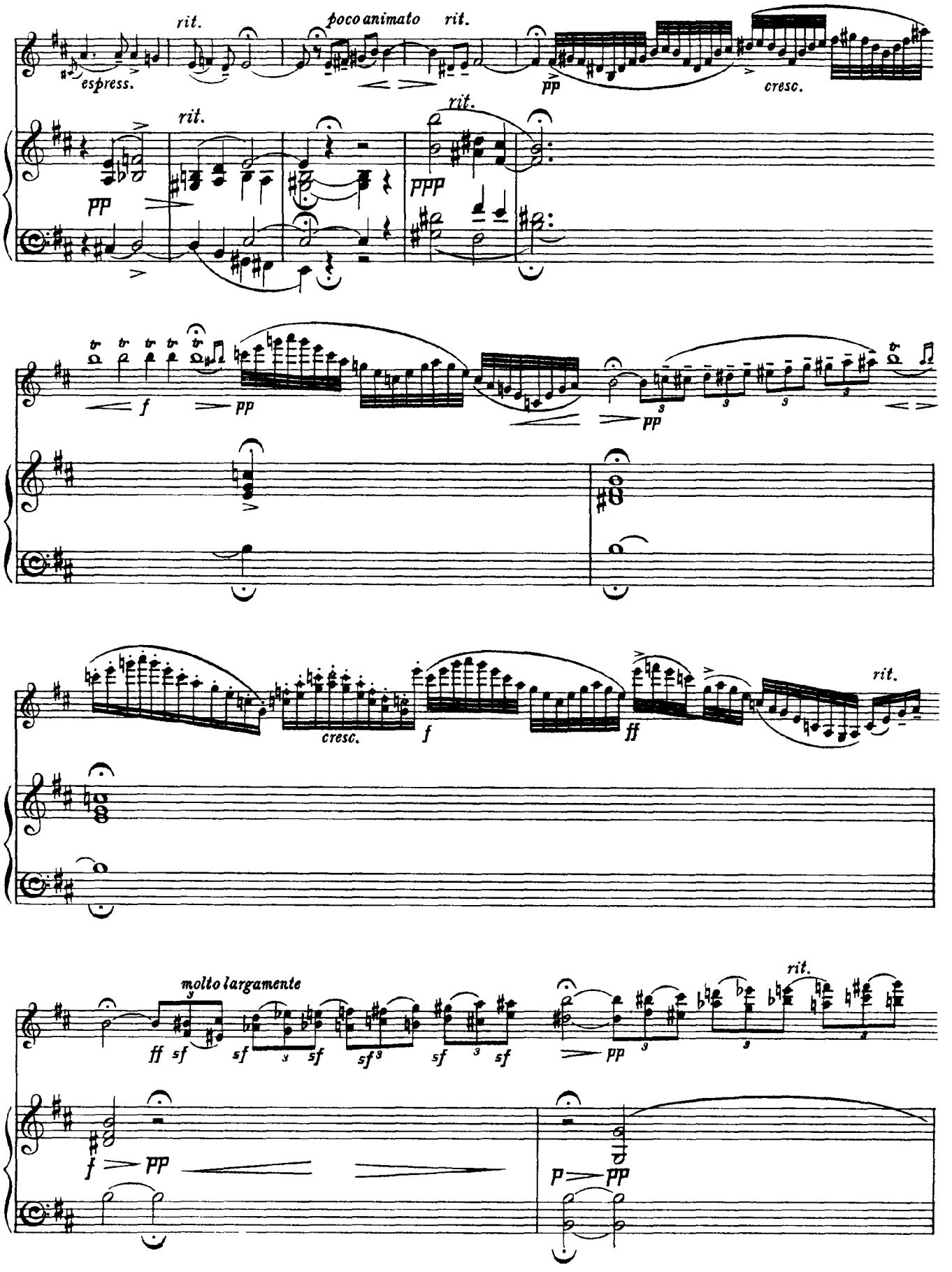
rit.
poco animato
rit.
espress.
pp
cresc.
rit.
rit.
ppp
f
pp
pp
cresc.
f
ff
rit.
molto largamente
ff sf
sf
sf
sf
sf
sf
pp
rit.
f
pp
p
pp

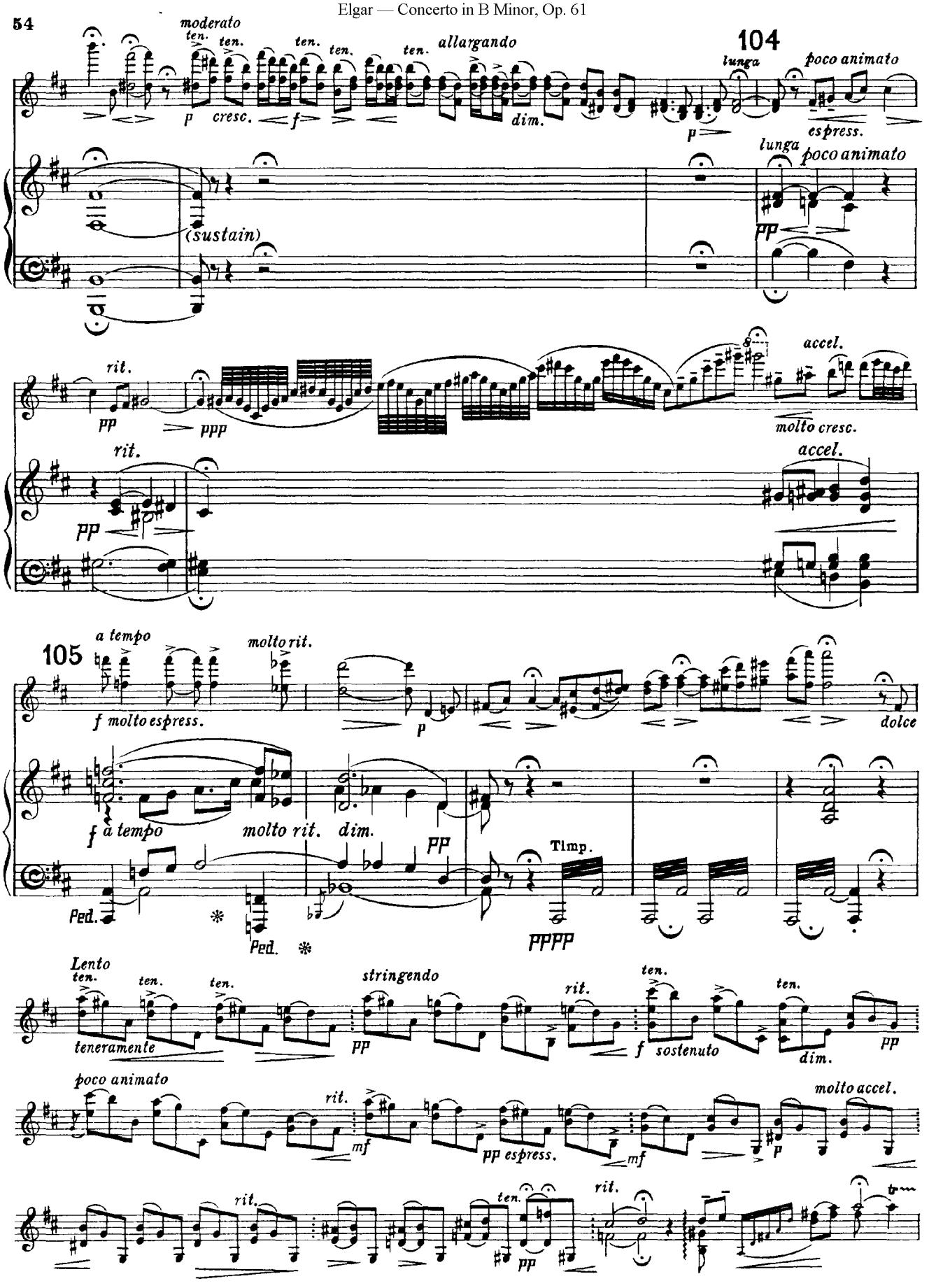
54
moderato
ten.
allargando
104
lunga
poco animato
p
cresc.
f
dim.
espress.
(sustain)
rit.
pp
ppp
accel.
molto cresc.
105
a tempo
molto rit.
f molto espress.
dolce
molto rit. dim.
Ped.
Timp.
PPPP
Lento
teneramente
stringendo
sostenuto
molto accel.
pp espress.

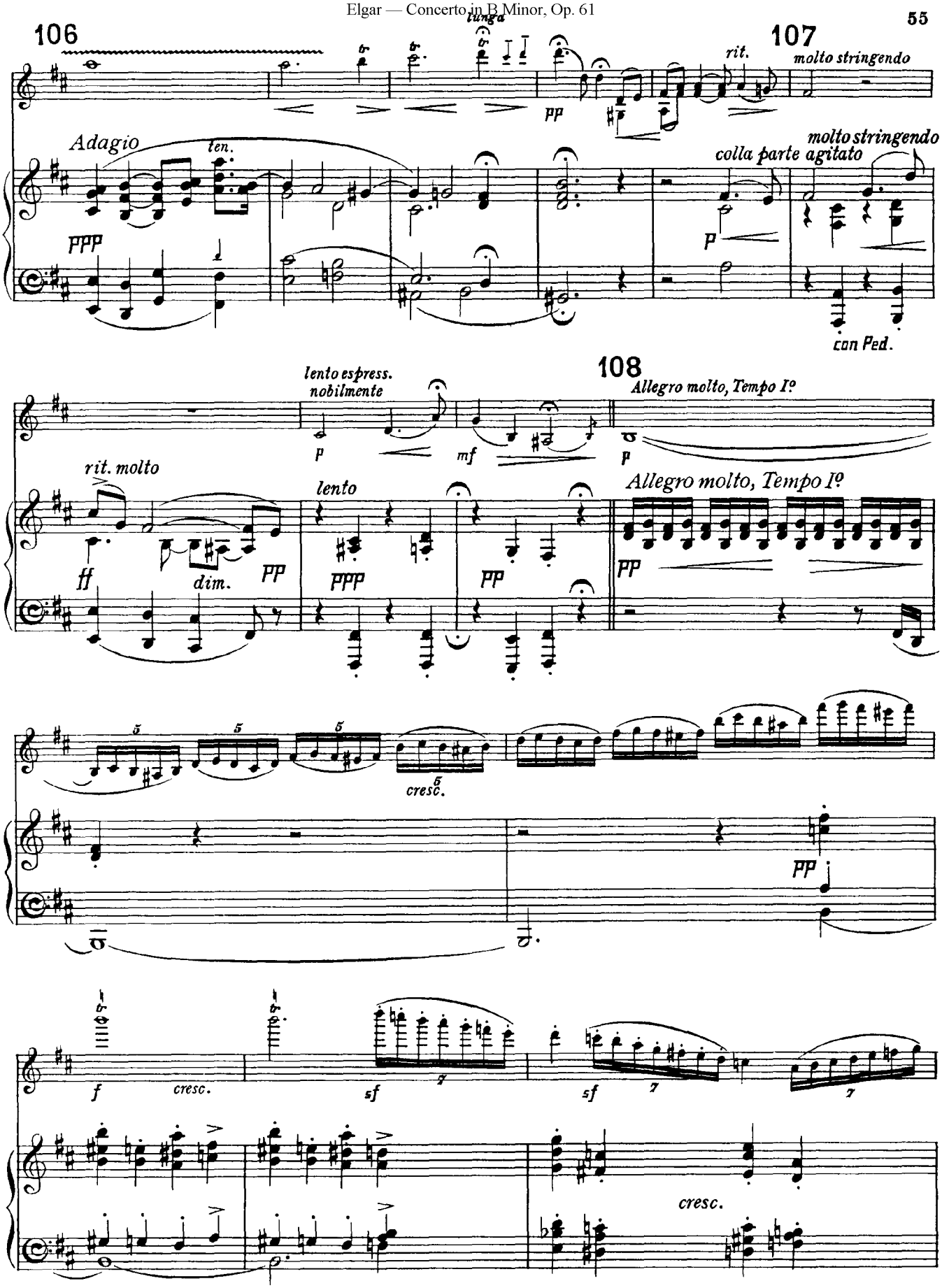
106
lunga
107
molto stringendo
rit.
pp
Adagio
ten.
molto stringendo
colla parte agitato
ppp
p
con Ped.
108
lento espress.
nobilmente
Allegro molto, Tempo Iº
p
mf
p
rit. molto
lento
Allegro molto, Tempo Iº
ff
dim.
pp
ppp
pp
pp
cresc.
pp
f
cresc.
sf
sf
cresc.

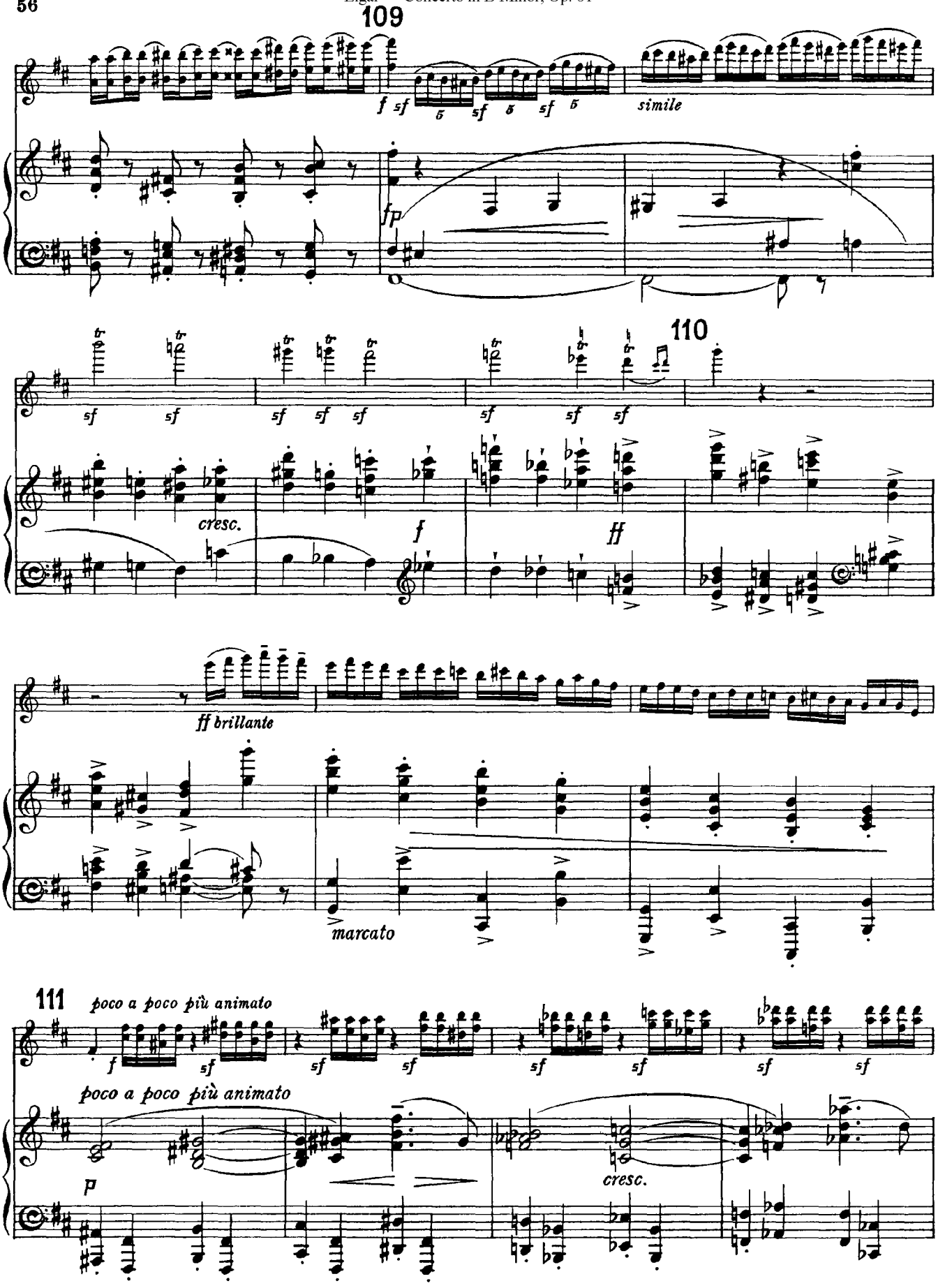
109
f sf sf sf
simile
fp
110
sf sf sf sf sf sf sf sf
cresc.
f
ff
ff brillante
marcato
111
poco a poco più animato
f sf sf sf sf sf sf
poco a poco più animato
p
cresc.

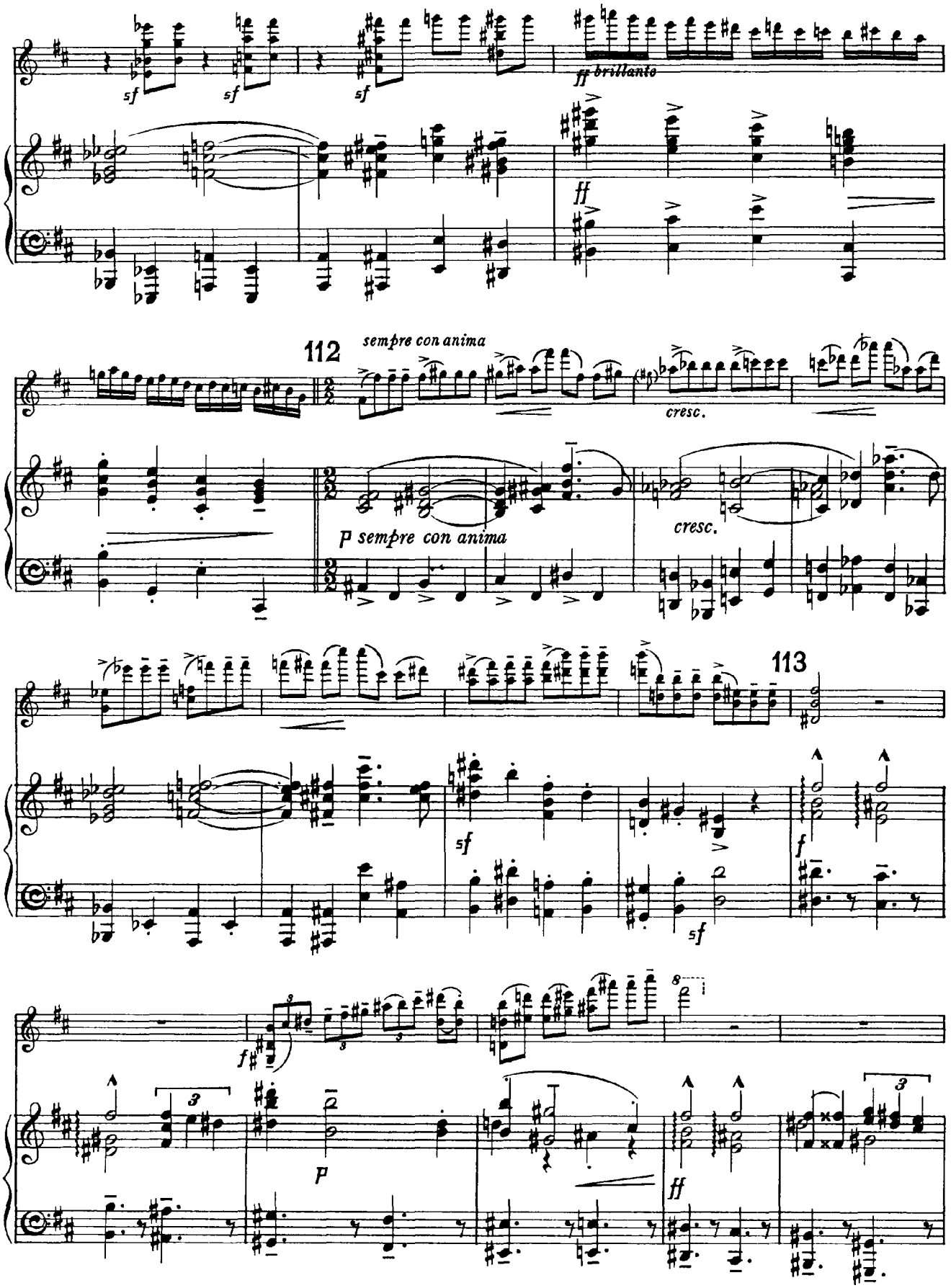
sf
sf
sf
ff brillante
ff
112
sempre con anima
cresc.
p sempre con anima
cresc.
113
sf
f
sf
f
p
ff

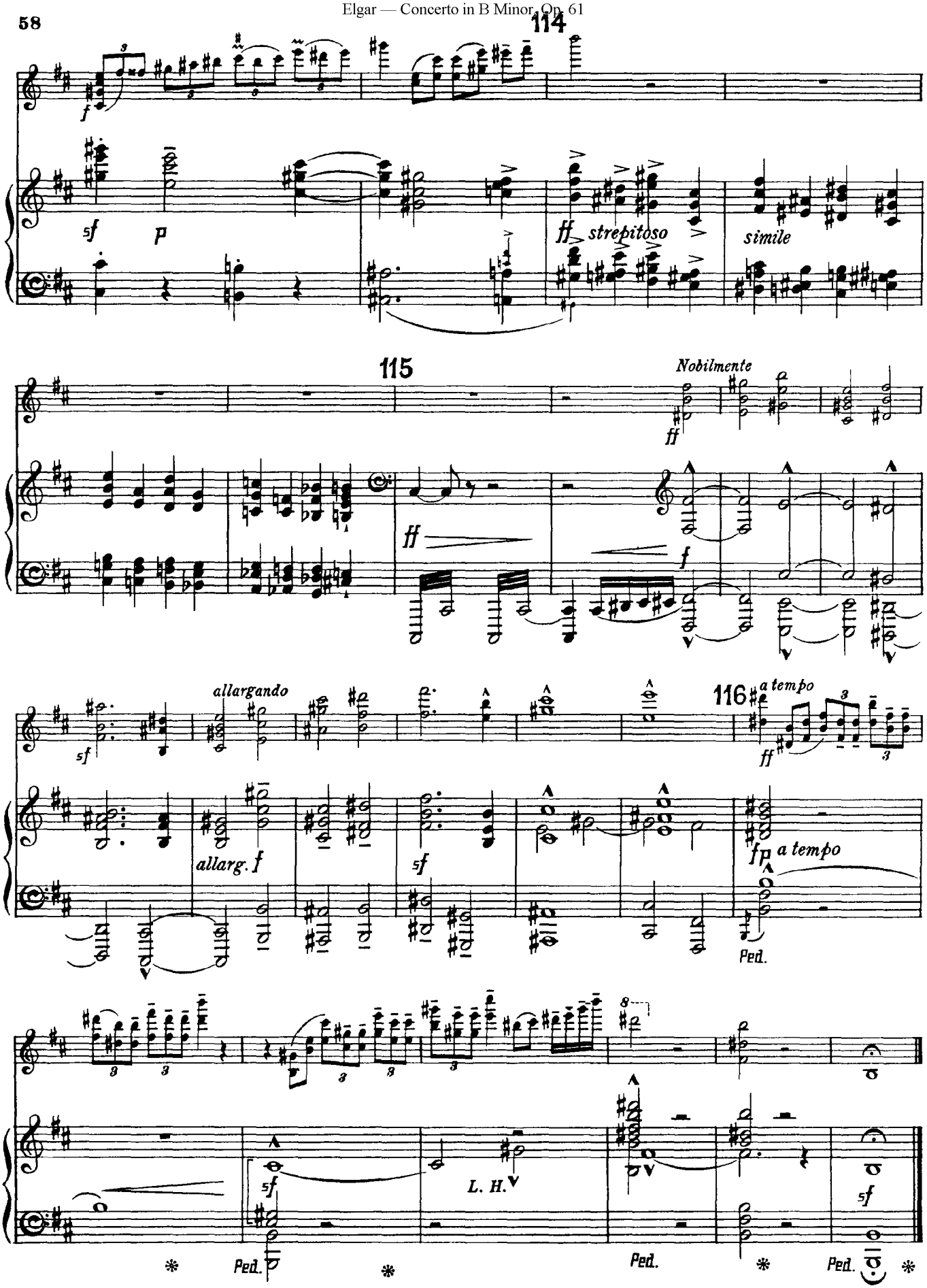
58
114
f
sf
p
ff strepitoso
simile
115
Nobilmente
ff
ff
f
sf
allargando
116
a tempo
ff
allarg. f
sf
ff p a tempo
Ped.
8
sf
L. H.
Ped.
Ped.
Ped.

Elgar
Concerto in B Minor
Op. 61
Violin

I.

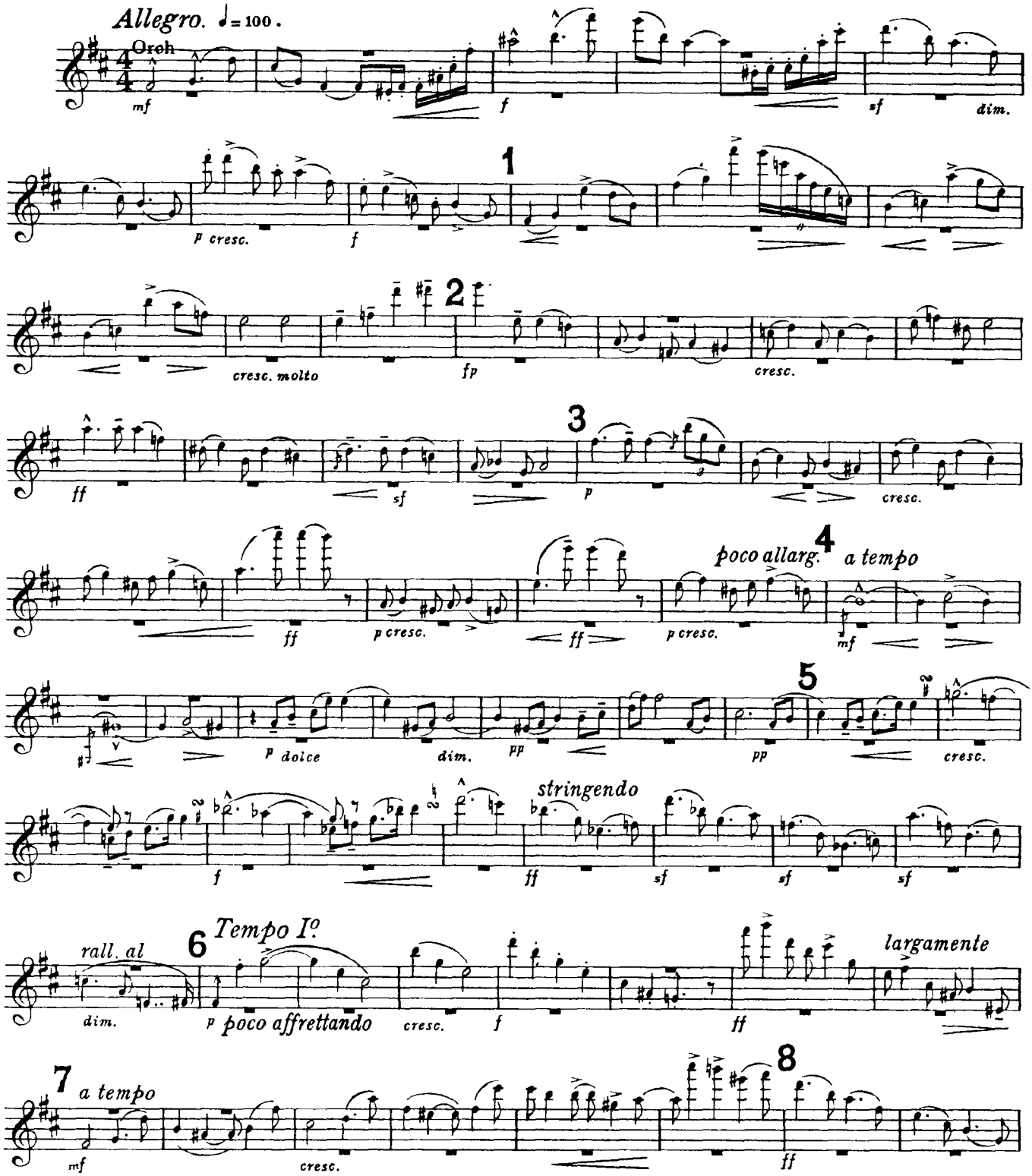

VIOLINO SOLO.

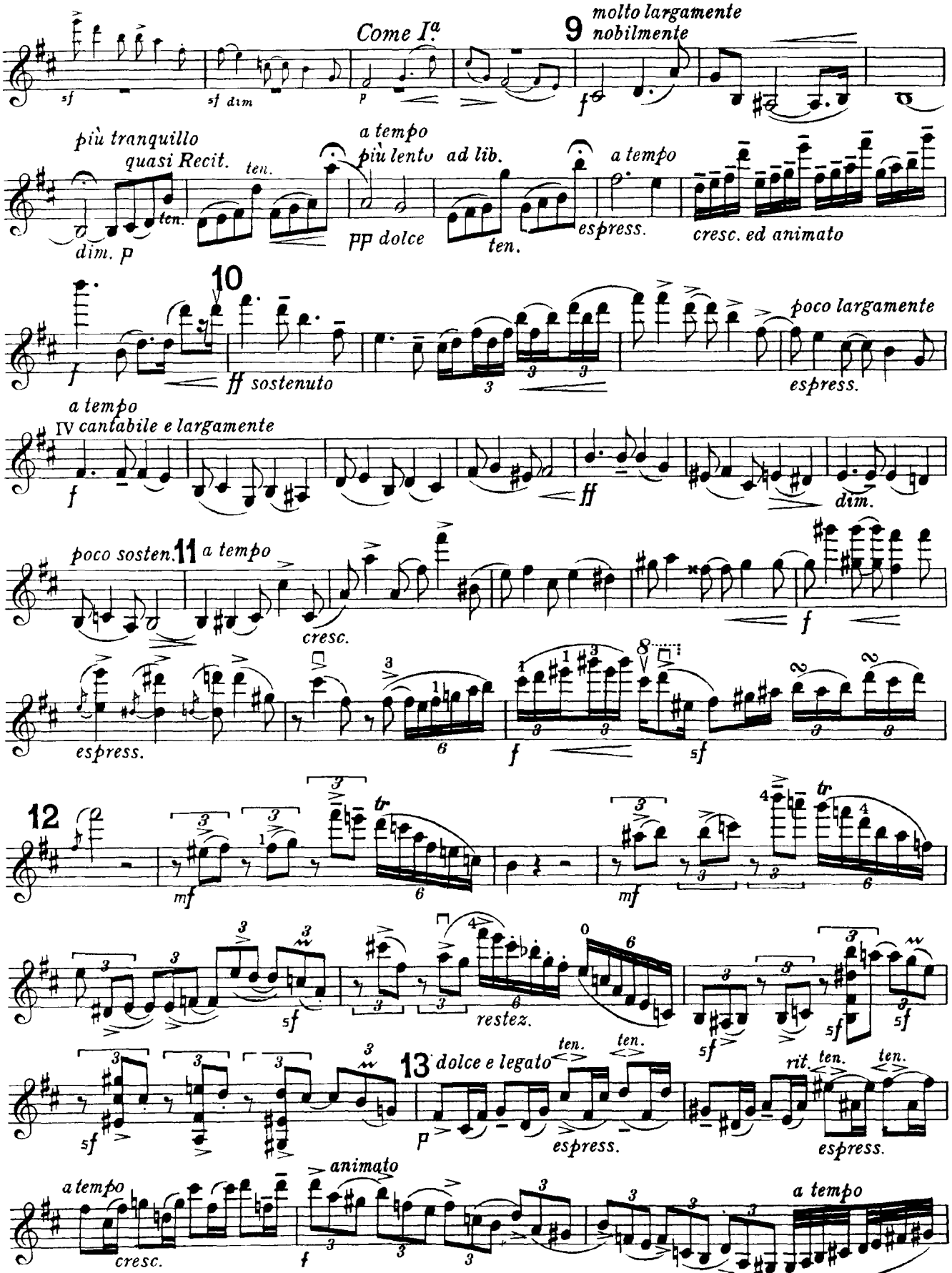

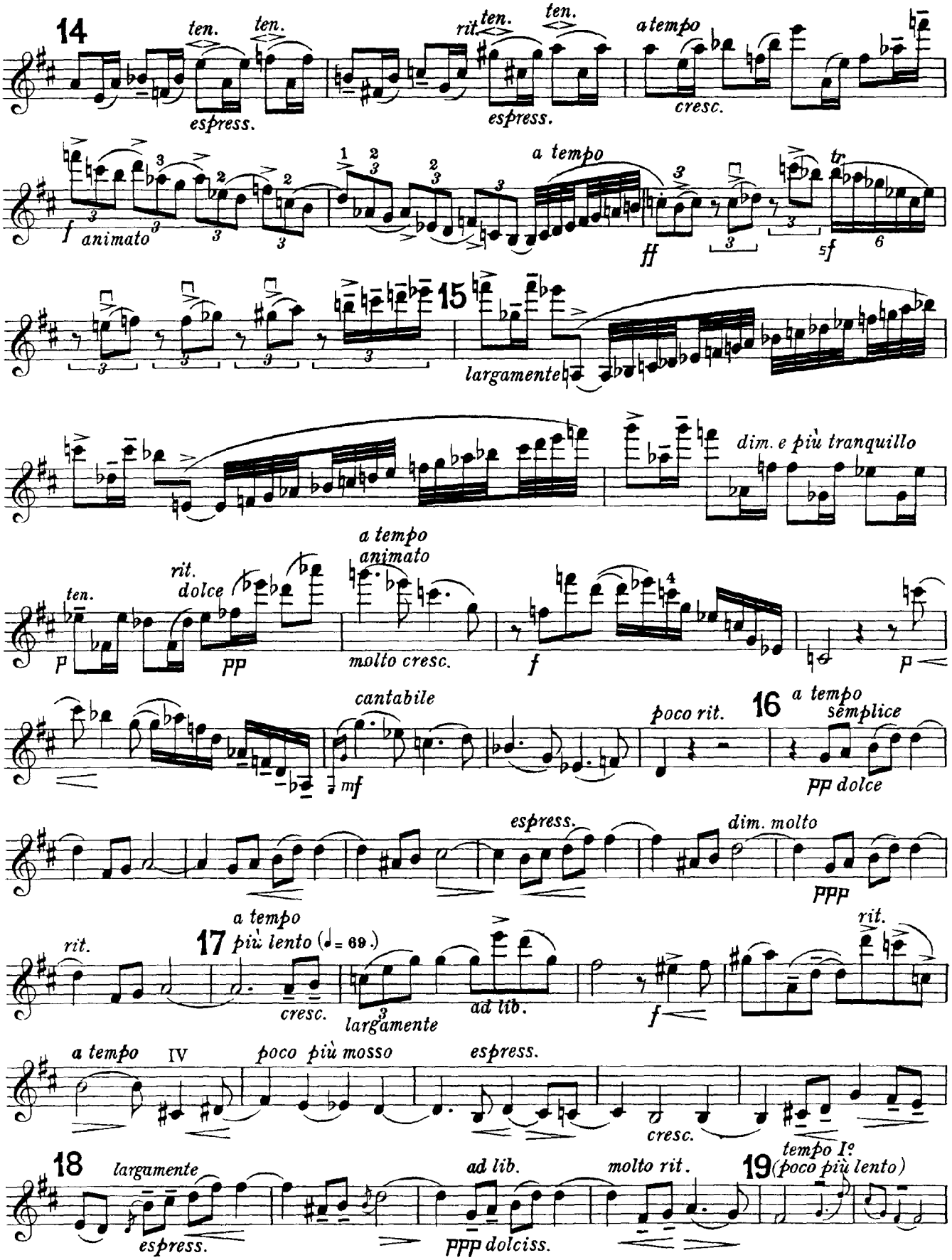
14
ten.
ten.
espress.
rit.
ten.
ten.
espress.
a tempo
cresc.
f animato
a tempo
ff
tr
5f
15
largamente
dim. e più tranquillo
a tempo
animato
rit.
dolce
ten.
p
pp
molto cresc.
f
p
cantabile
mf
poco rit.
16
a tempo
semplice
pp dolce
espress.
dim. molto
ppp
rit.
a tempo
17
più lento (♩= 69.)
cresc.
largamente
ad lib.
f
rit.
a tempo
IV
poco più mosso
espress.
cresc.
18
largamente
espress.
ad lib.
ppp dolciss.
molto rit.
19
tempo Iº
(poco più lento)

VIOLINO SOLO.

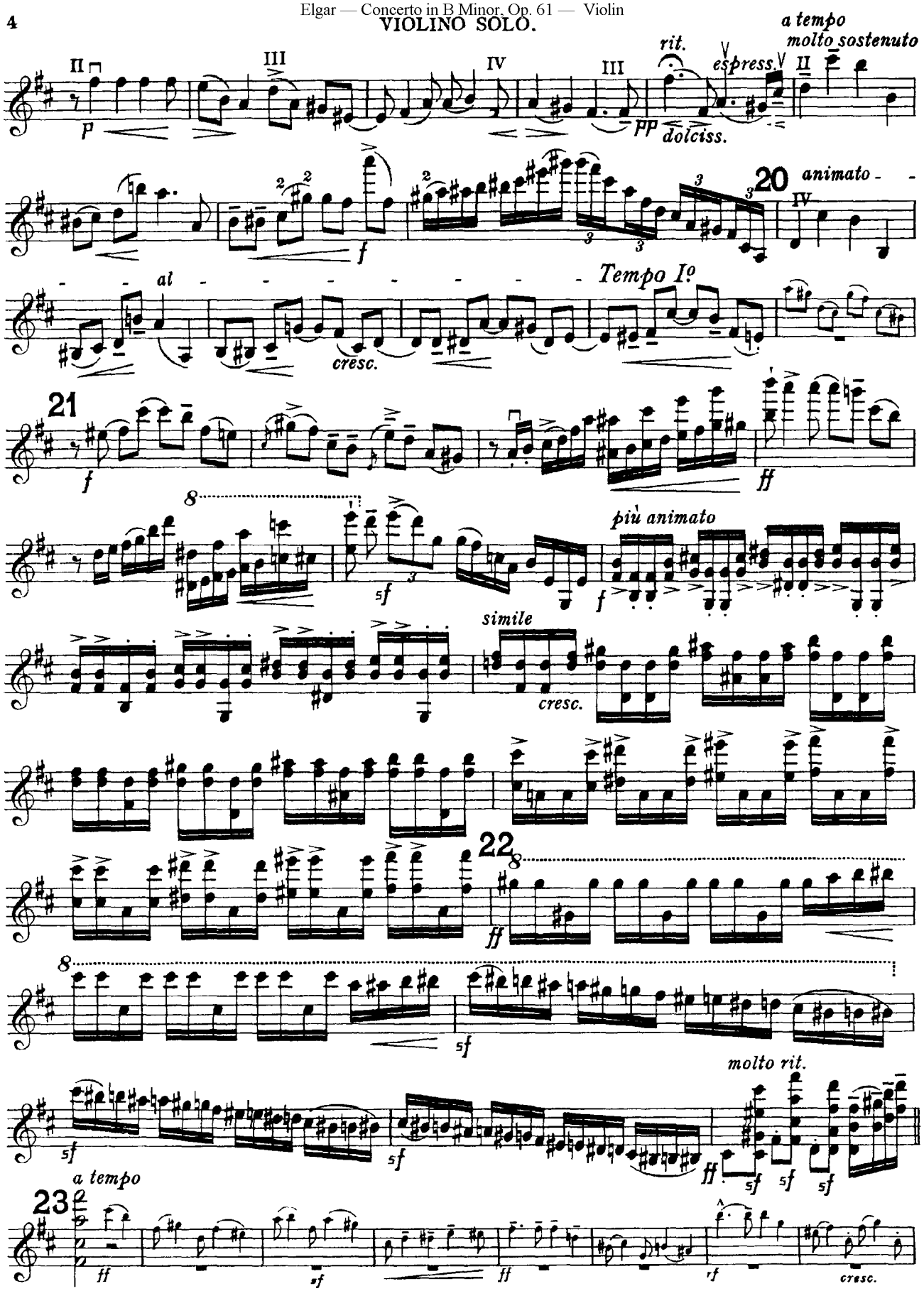

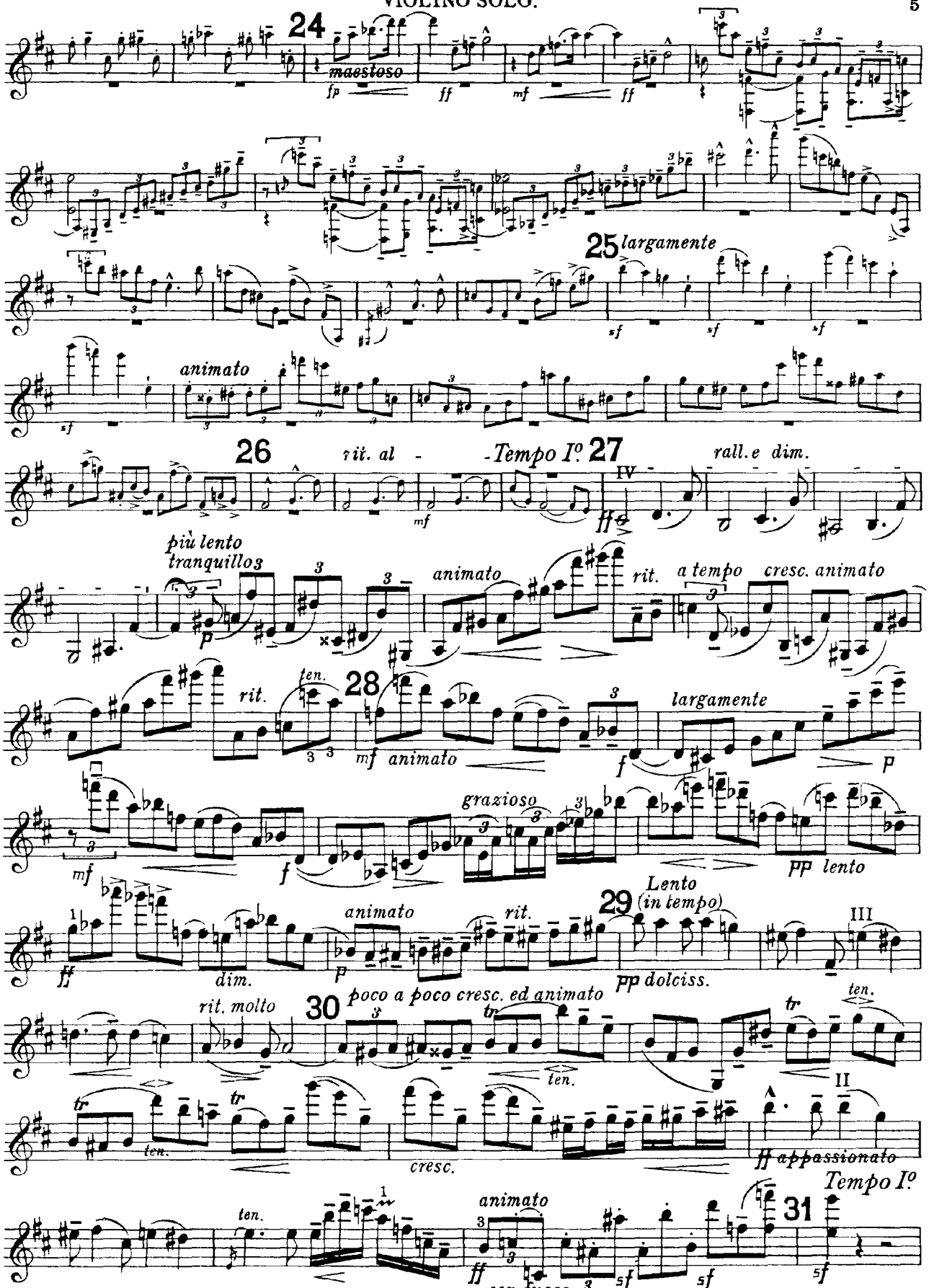
24
maestoso
fp
ff
mf
ff
25 largamente
sf
sf
sf
animato
sf
26
rit. al -
-Tempo I°
27
IV
rall. e dim.
mf
ff
più lento
tranquillo
p
animato
rit.
a tempo
cresc. animato
rit.
ten.
28
mf animato
largamente
f
p
mf
f
grazioso
pp lento
ff
dim.
animato
p
rit.
29
Lento
(in tempo)
pp dolciss.
III
rit. molto
30
poco a poco cresc. ed animato
tr
ten.
tr
ten.
tr
ten.
tr
cresc.
II
ff appassionato
ten.
animato
ff
con fuoco
sf
sf
Tempo I°
31
sf

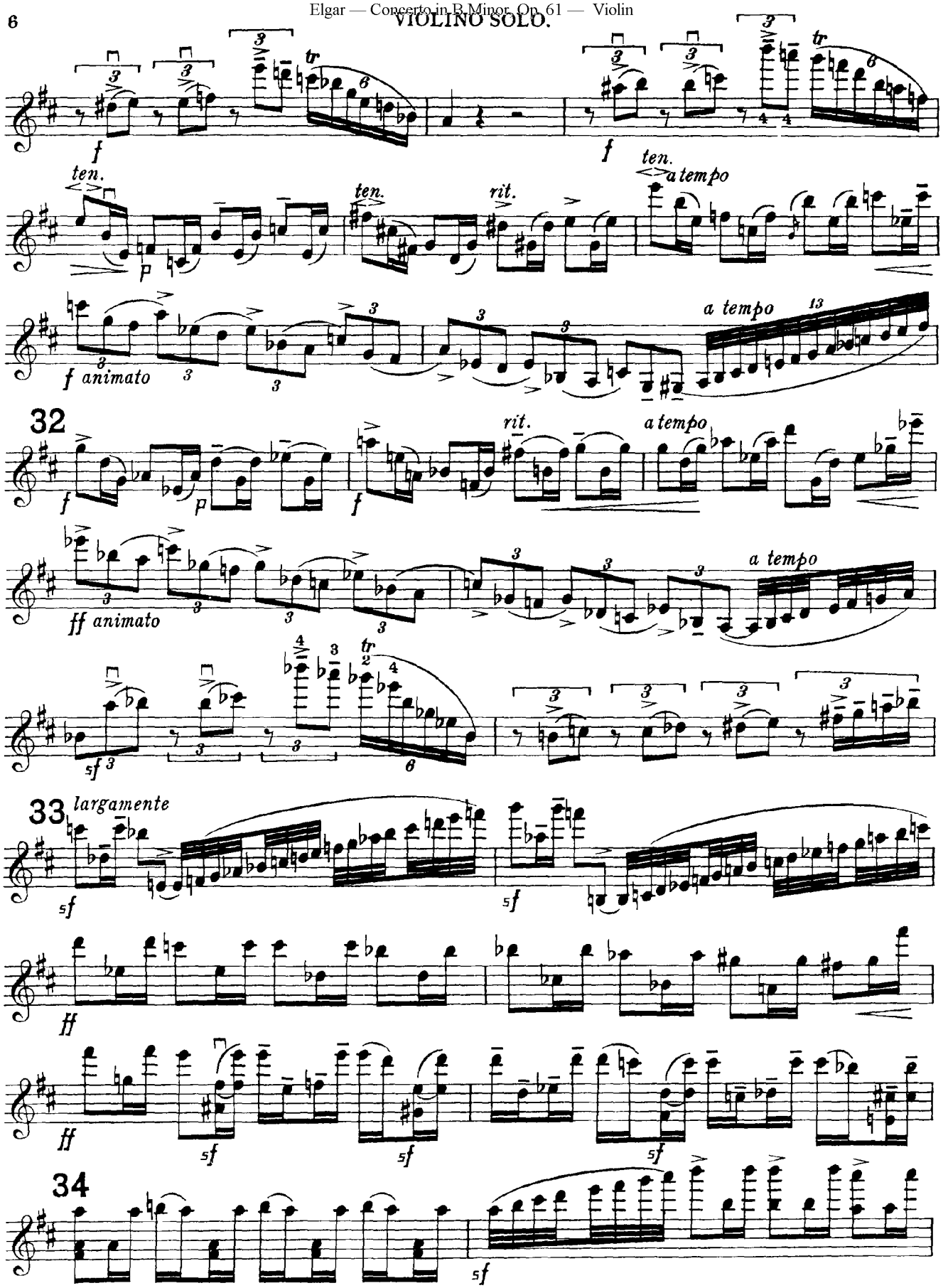
6
VIOLINO SOLO.
ten.
rit.
a tempo
animato
32
33
largamente
34

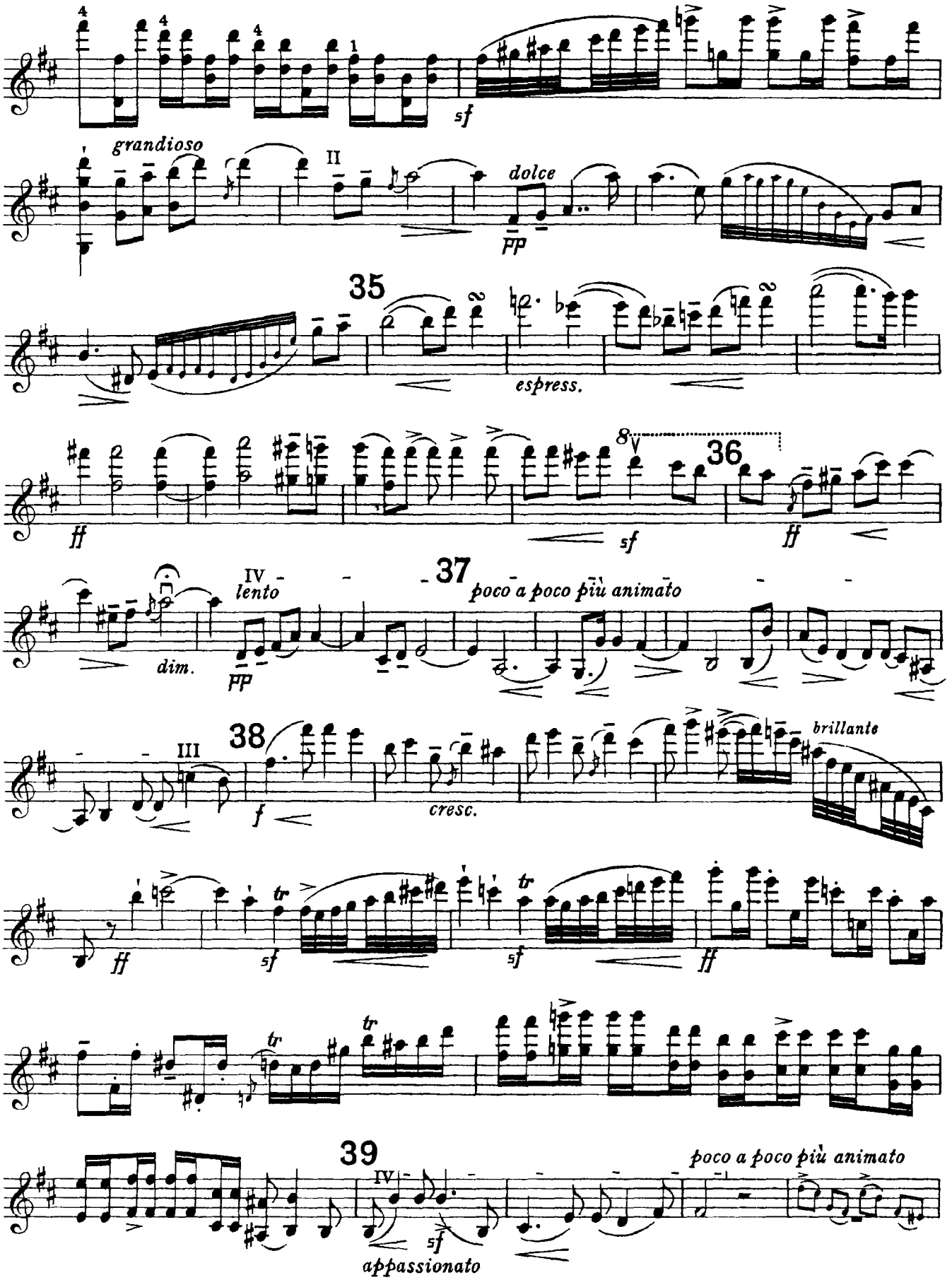
grandioso
II
dolce
pp
35
espress.
ff
sf
8va
36
ff
IV
lento
dim.
pp
37
poco a poco più animato
III
38
f
cresc.
brillante
ff
sf
tr
sf
tr
ff
tr
tr
39
IV
sf
appassionato
poco a poco più animato

VIOLINO SOLO.

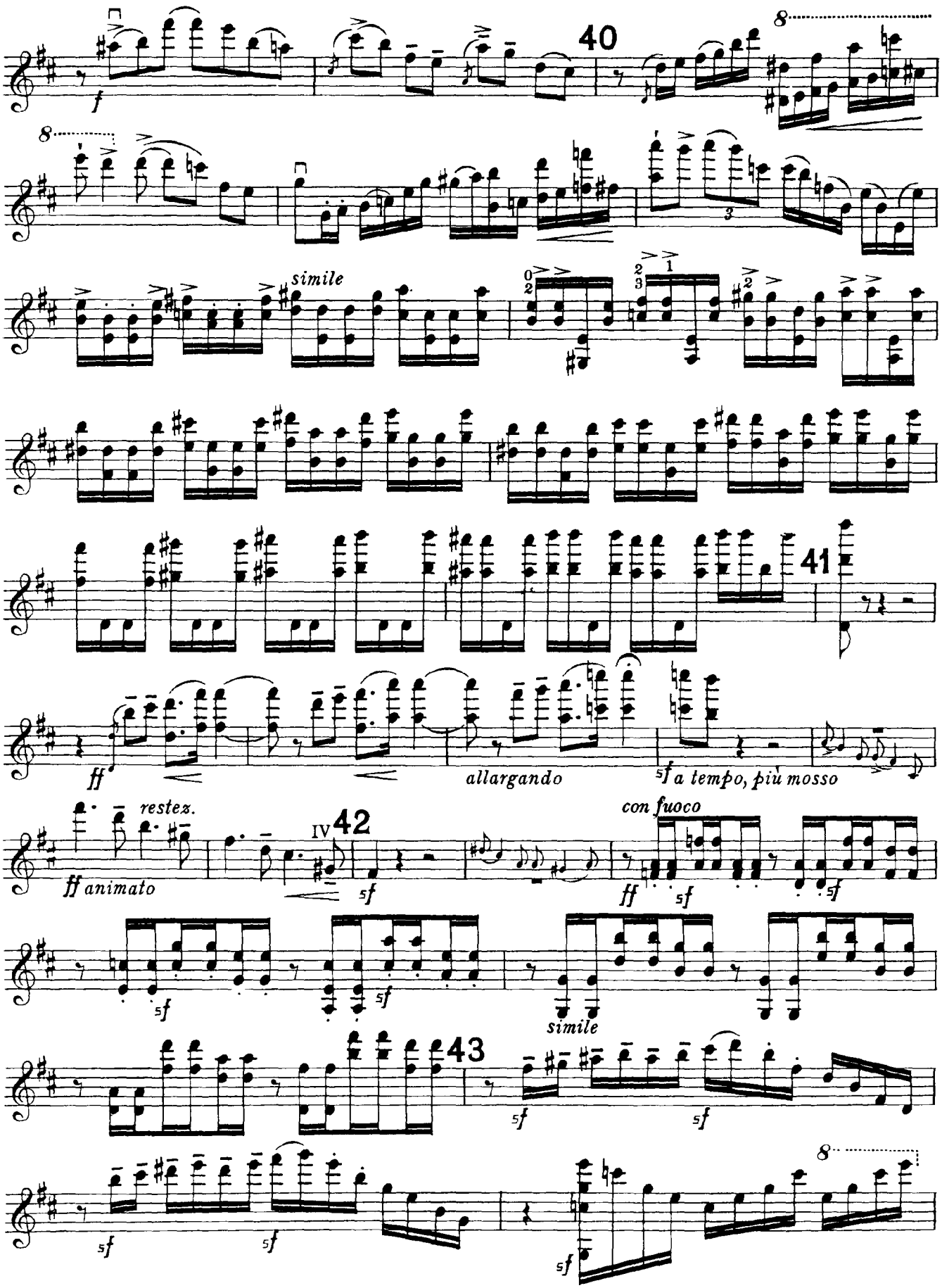

VIOLINO SOLO. 9

8

sf sf sf

sf sf sf sf

44

p

cresc. poco a poco

allargando

8

f

ten.

ten. molto largamente ten.

ten.

a tempo

rf

II.

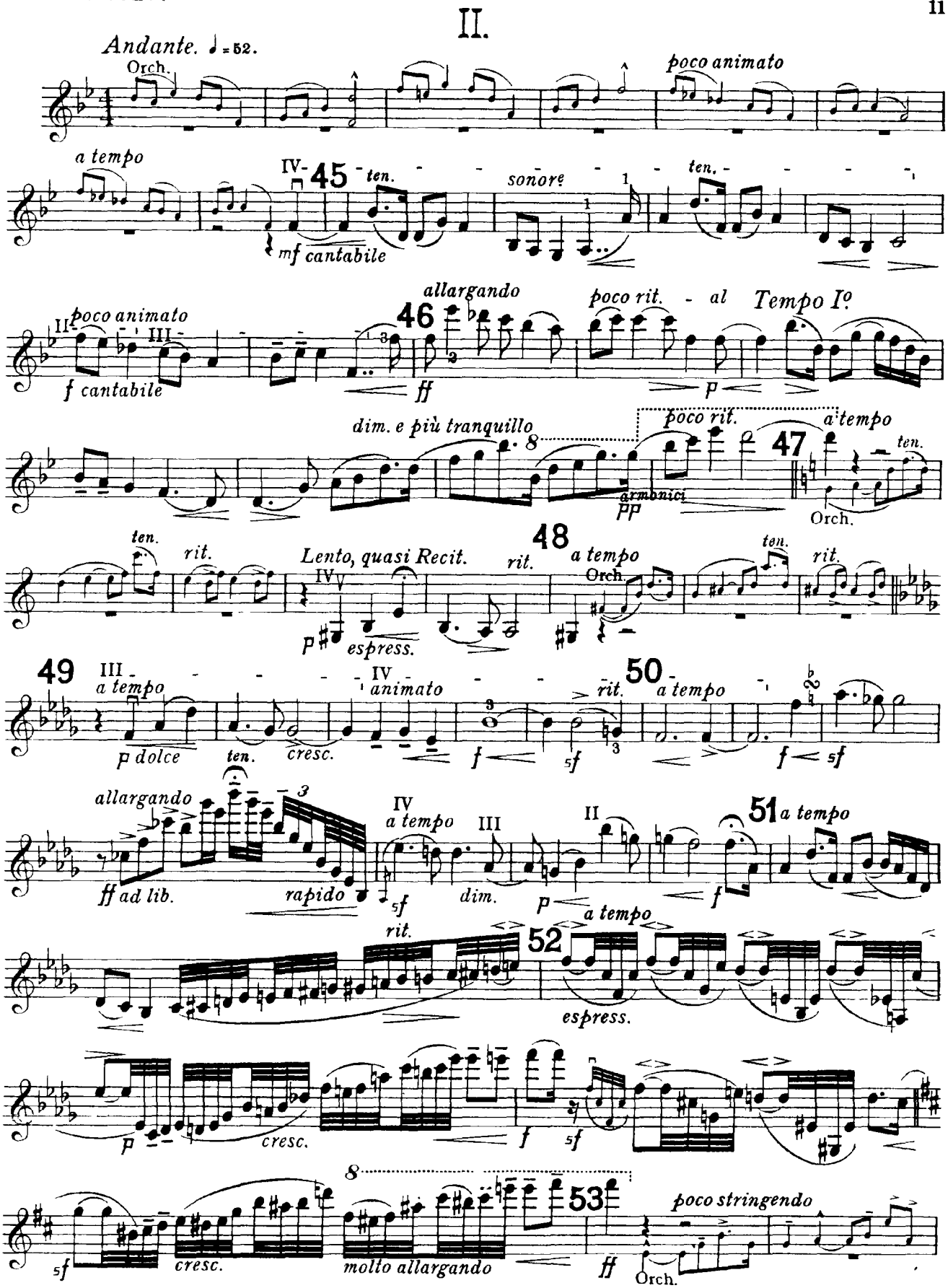
Andante. ♩ = 52.
Orch.
poco animato
a tempo
IV
45
ten.
sonore
ten.
mf cantabile
II
poco animato
III
f cantabile
allargando
46
ff
poco rit.
al
Tempo I°
p
dim. e più tranquillo
poco rit.
a tempo
47
ten.
armonici
pp
Orch.
ten.
rit.
Lento, quasi Recit.
IV
rit.
48
a tempo
Orch.
ten.
rit.
p
espress.
49
III
a tempo
p dolce
ten.
cresc.
IV
animato
f
rit.
sf
50
a tempo
f
sf
allargando
ff ad lib.
rapido
IV
a tempo
sf
III
dim.
II
p
51
a tempo
f
rit.
52
a tempo
espress.
p
cresc.
f
sf
sf
cresc.
molto allargando
53
ff
poco stringendo
Orch.

VIOLINO SOLO.

più mosso (♩ = 69.)

IV

f espress.

ff sostenuto

ten.

sf

espress.

ten.

ten.

sf vibrato

mf

cresc.

f

54

sf

f

stringendo

rit. - al -

- tempo

cresc.

55

ff

Orch.

IV

ff

ten.

sf

molto sostenuto

sf

56

Orch.

più tranquillo

ten.

p dolciss.

dim.

ten.

III -

molto rit.

pp dolciss.

57 *Tempo Iº*

IV -

mf

poco animato

f

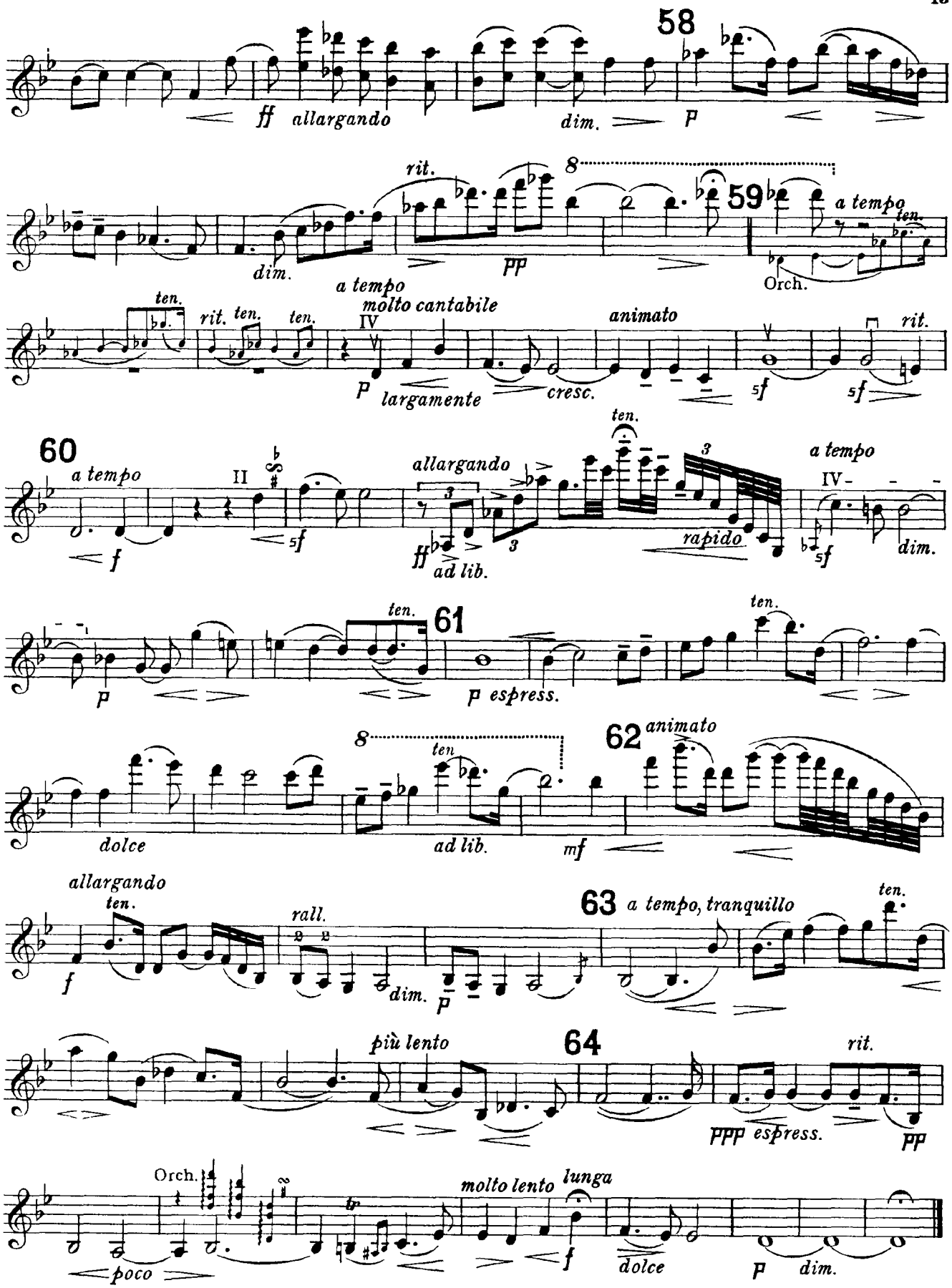
58
ff allargando
dim.
p
rit.
8
dim.
a tempo
pp
59
a tempo
ten.
Orch.
ten.
rit. ten. ten.
molto cantabile
IV
p largamente
cresc.
animato
sf
sf
rit.
60
a tempo
II
f
sf
allargando
ff
ad lib.
ten.
rapido
a tempo
IV
sf
dim.
ten.
61
p
p espress.
ten.
8
ten.
ad lib.
62
animato
dolce
mf
allargando
ten.
f
rall.
dim.
p
63
a tempo, tranquillo
ten.
più lento
64
rit.
ppp espress.
pp
Orch.
poco
molto lento
lunga
f
dolce
p
dim.

VIOLINO SOLO.

III.

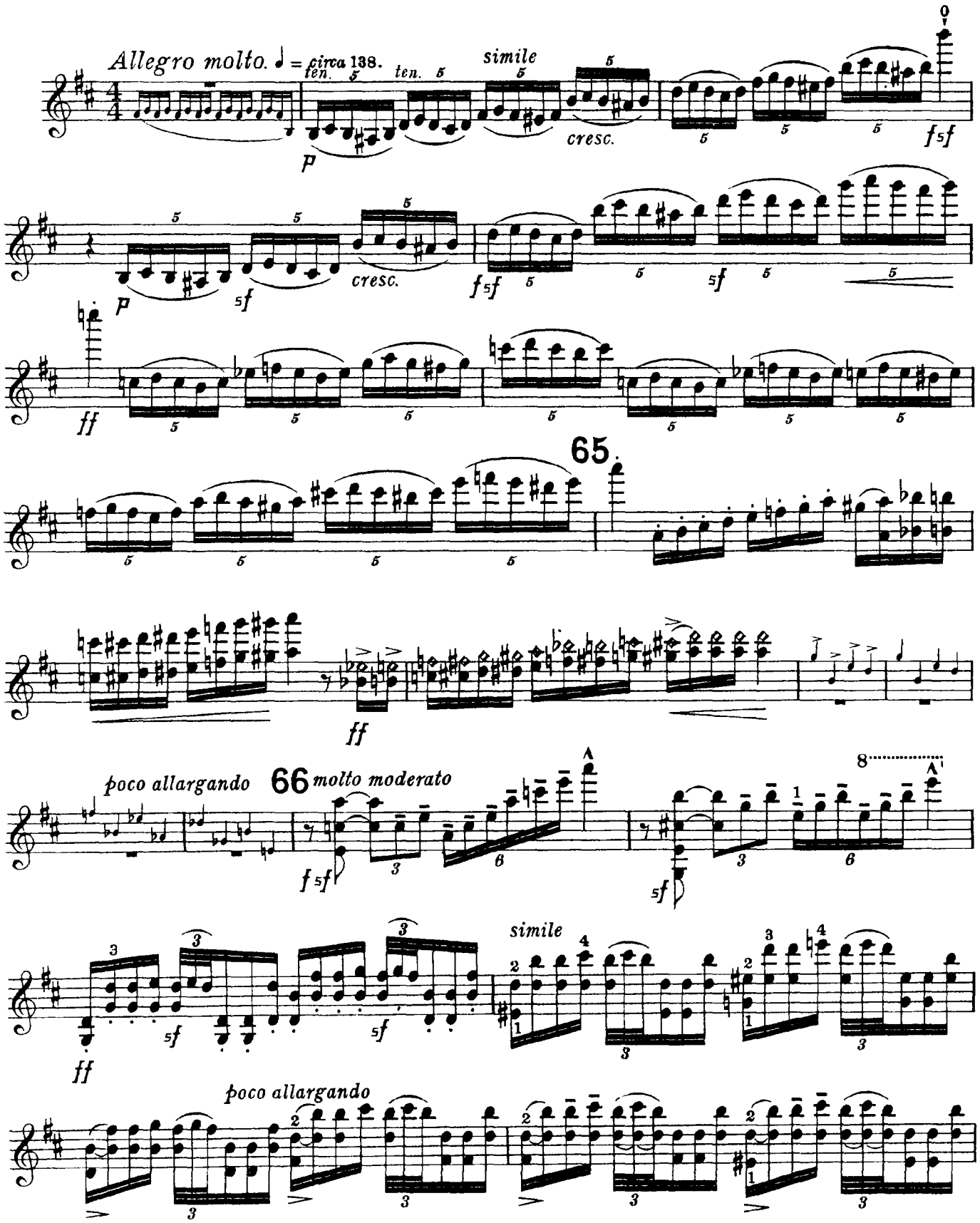

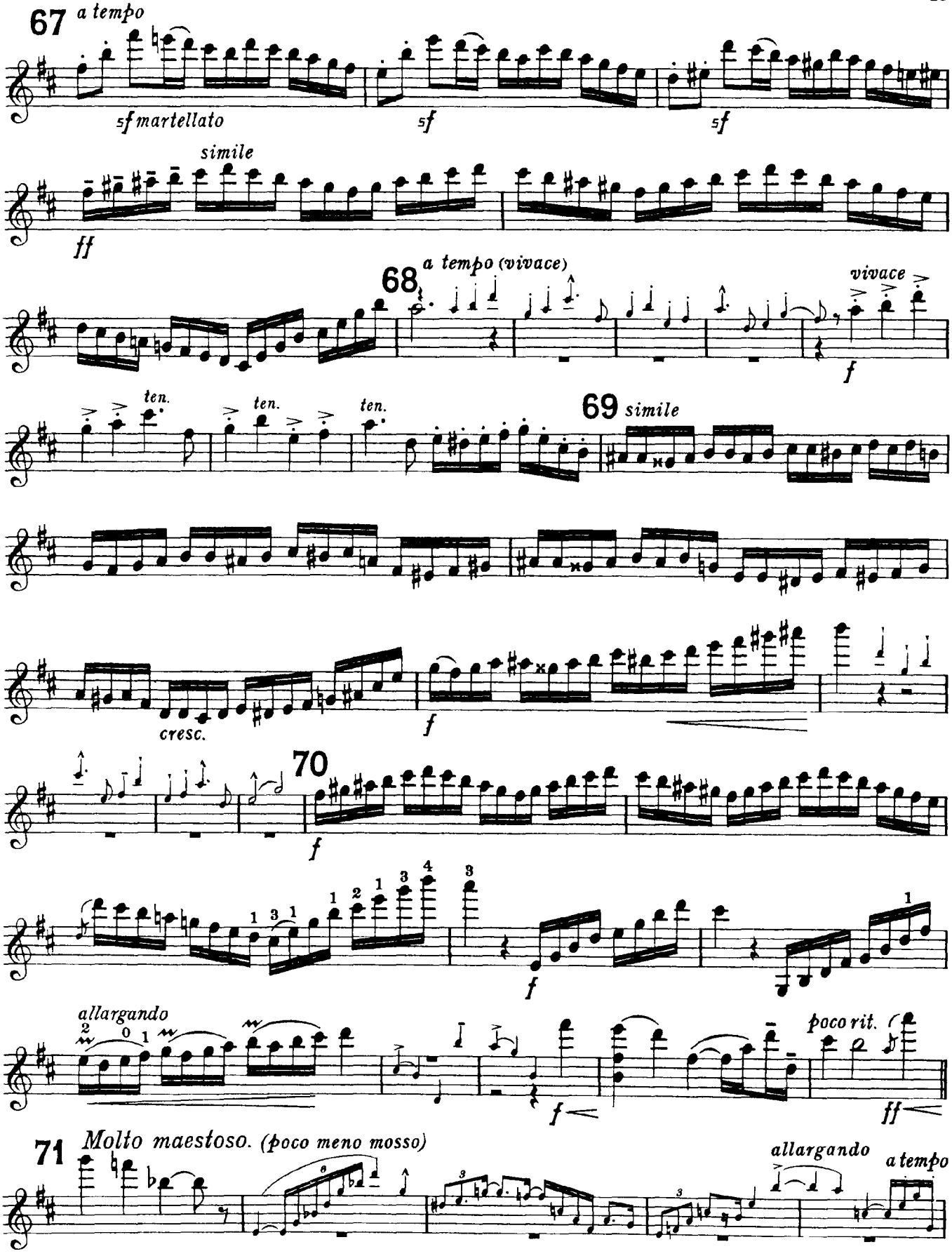
67
a tempo
sf martellato
sf
sf
simile
ff
68
a tempo (vivace)
vivace
f
ten.
ten.
ten.
69
simile
cresc.
f
70
f
f
allargando
poco rit.
ff
71
Molto maestoso. (poco meno mosso)
allargando
a tempo

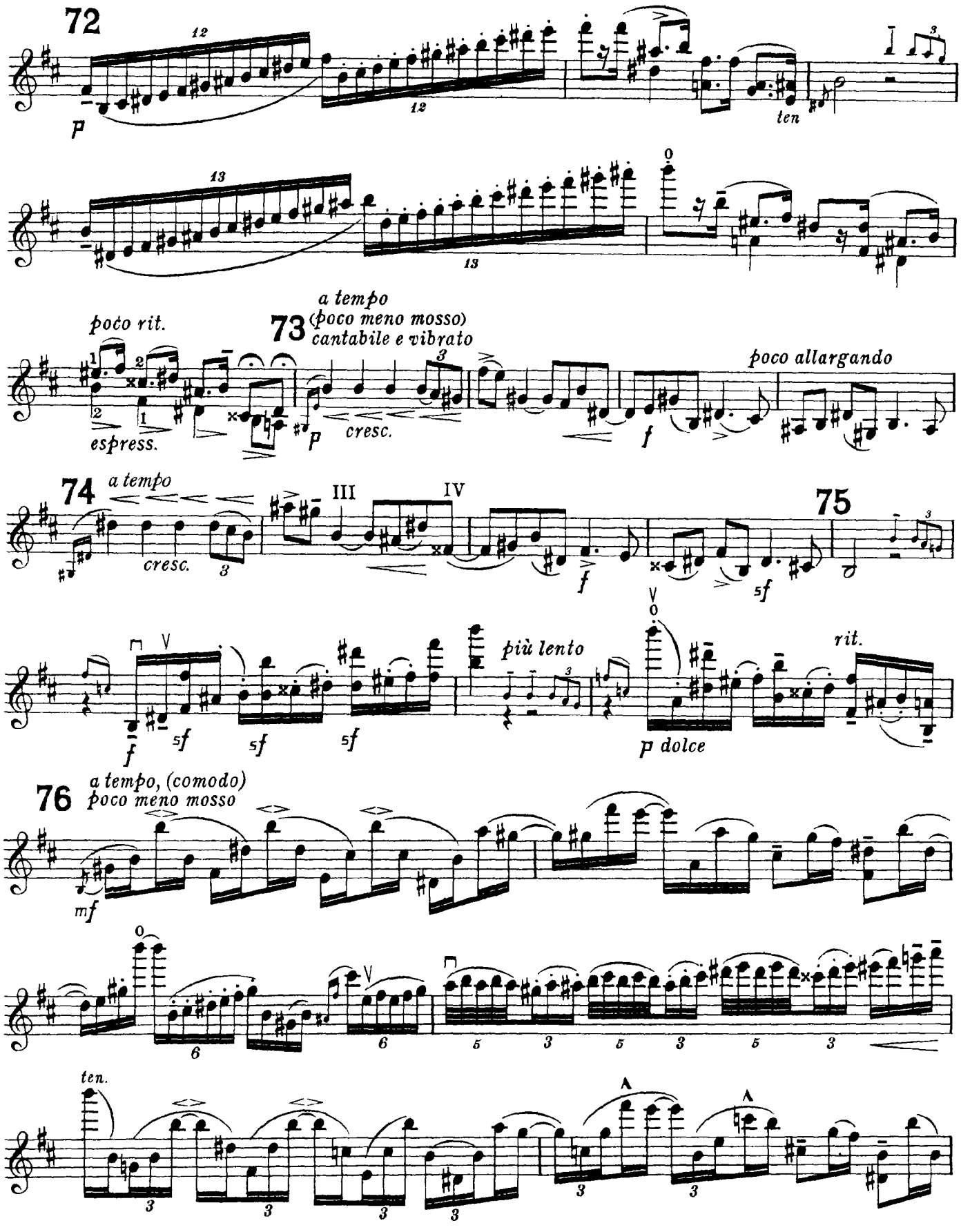
72
p
ten
73
a tempo
(poco meno mosso)
cantabile e vibrato
poco rit.
espress.
cresc.
poco allargando
74
a tempo
cresc.
III
IV
75
più lento
rit.
p dolce
76
a tempo, (comodo)
poco meno mosso
mf
ten.

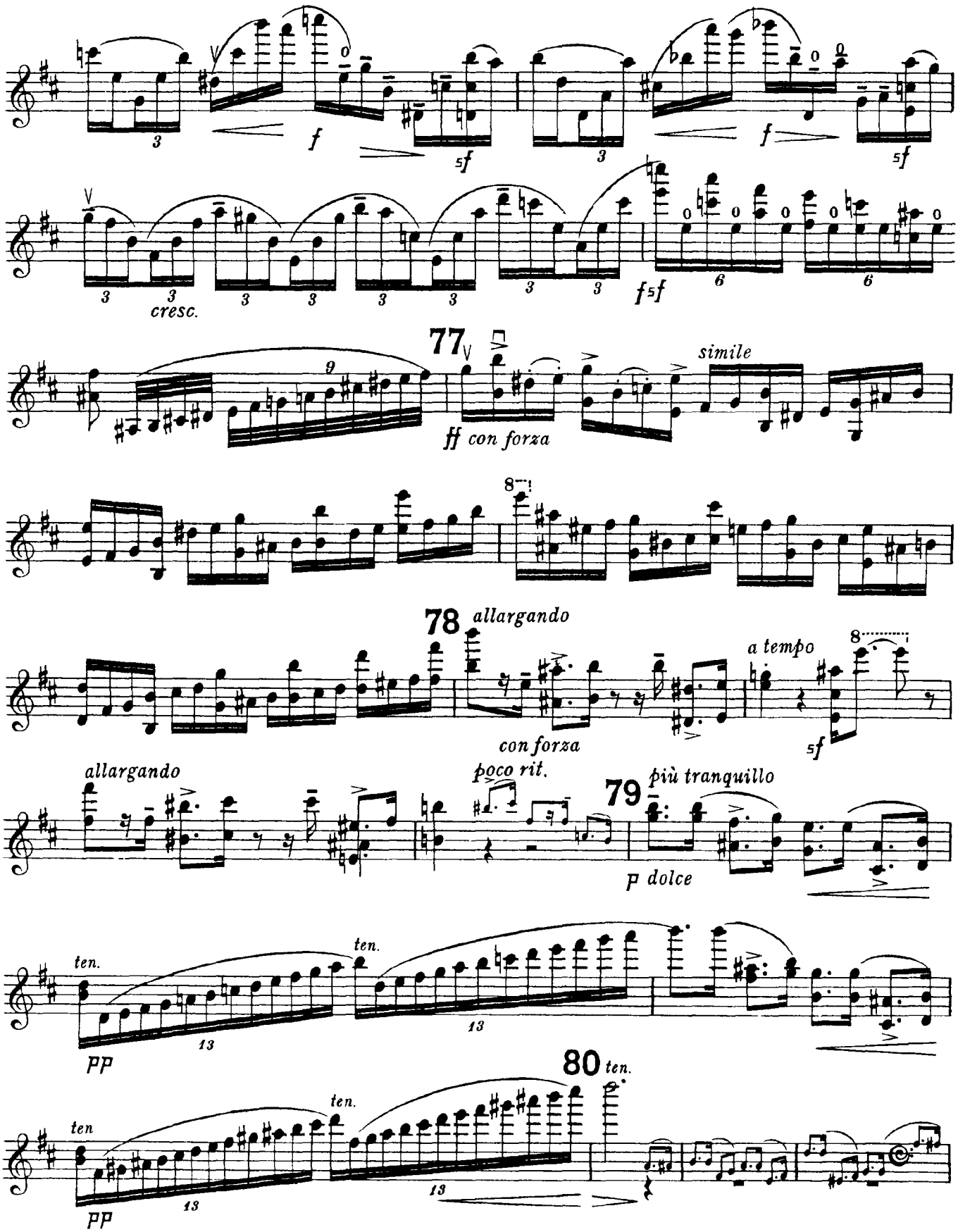
f
sf
cresc.
f sf
77
ff con forza
simile
78
allargando
con forza
a tempo
sf
allargando
poco rit.
79
più tranquillo
p dolce
ten.
pp
80
ten.

VIOLINO SOLO.

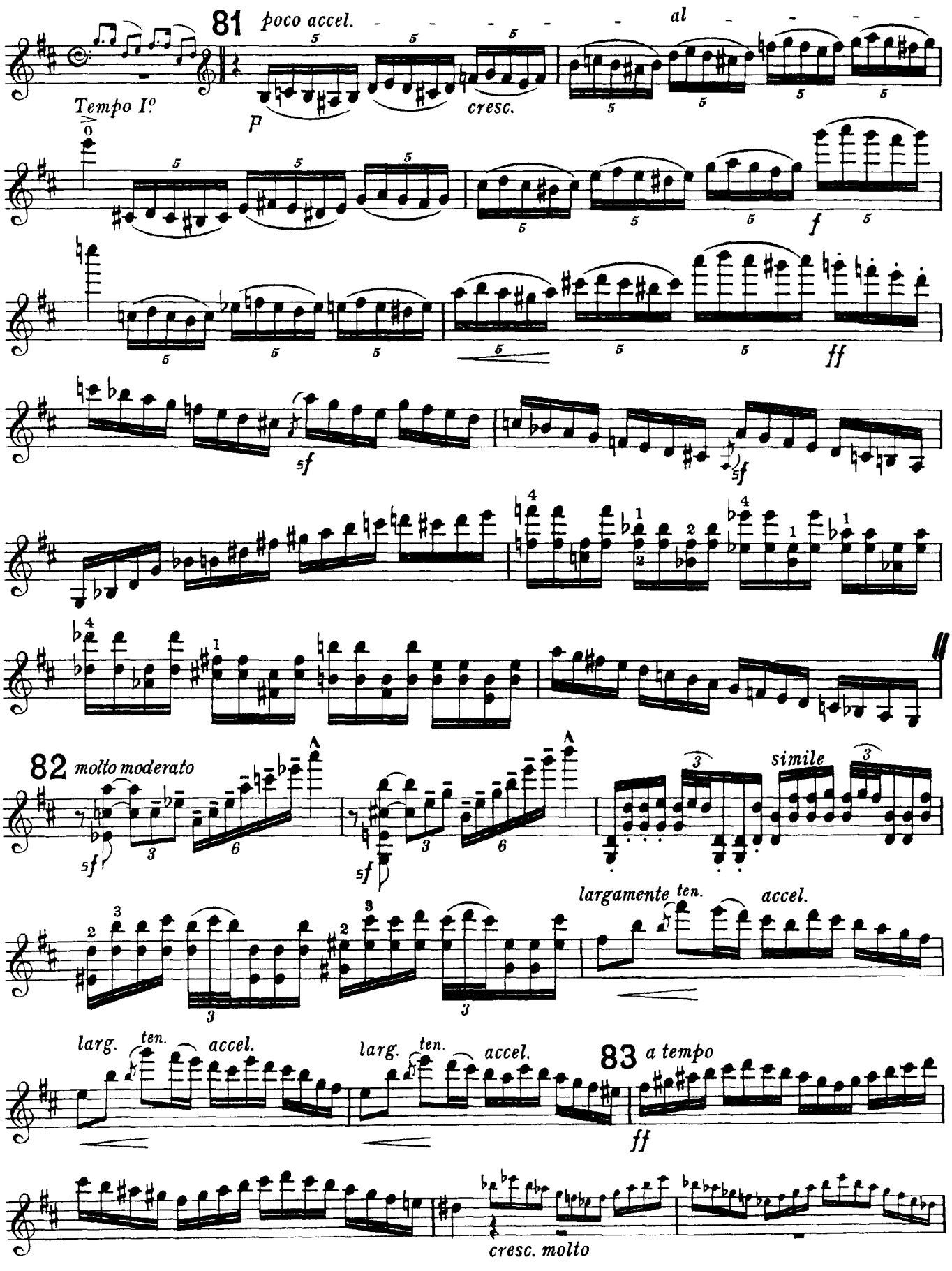

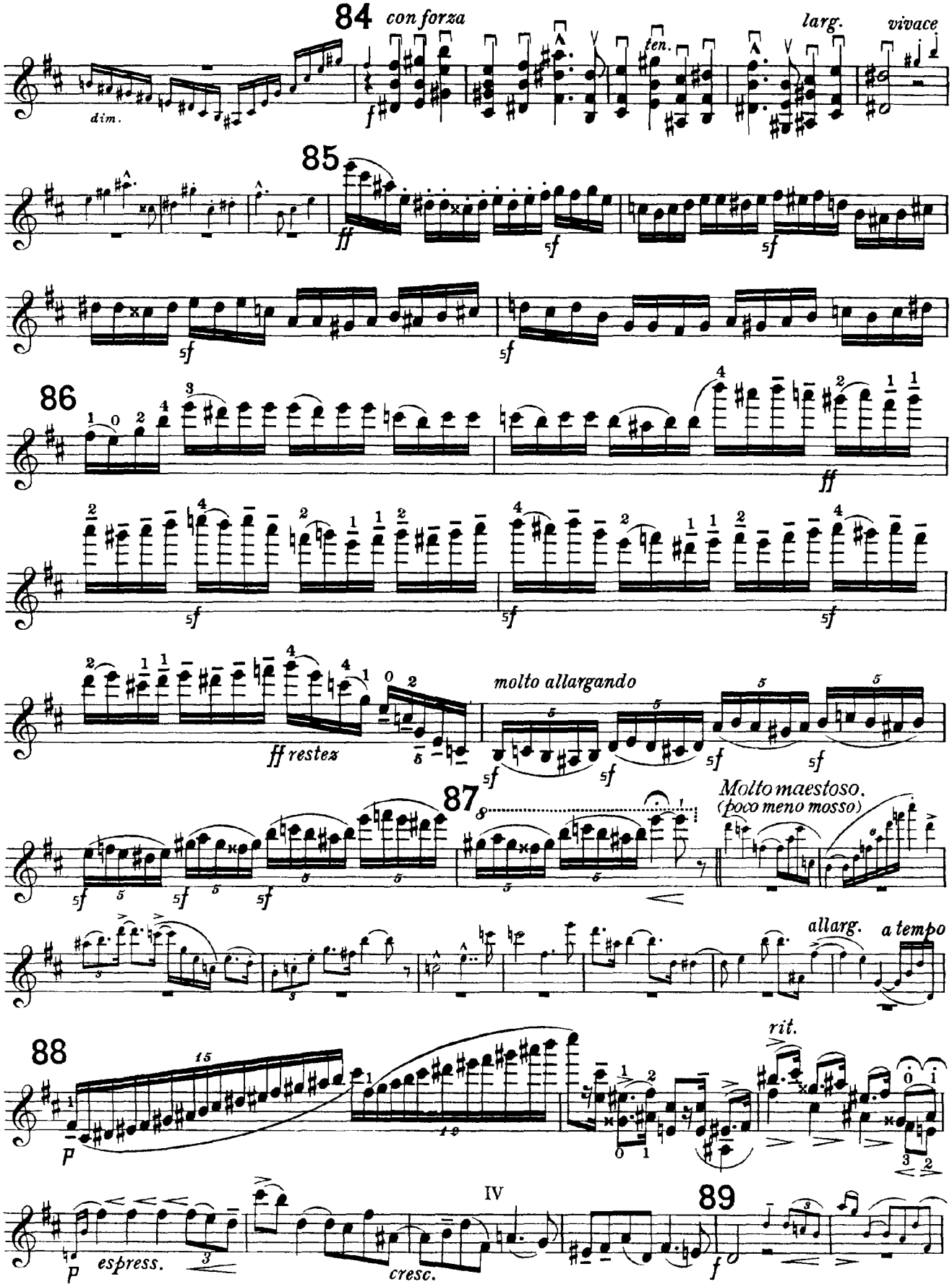
84
con forza
dim.
ten.
larg.
vivace
85
ff
sf
86
ff
ff restez
molto allargando
87
Molto maestoso,
(poco meno mosso)
allarg.
a tempo
88
rit.
IV
89
espress.
cresc.

VIOLINO SOLO.

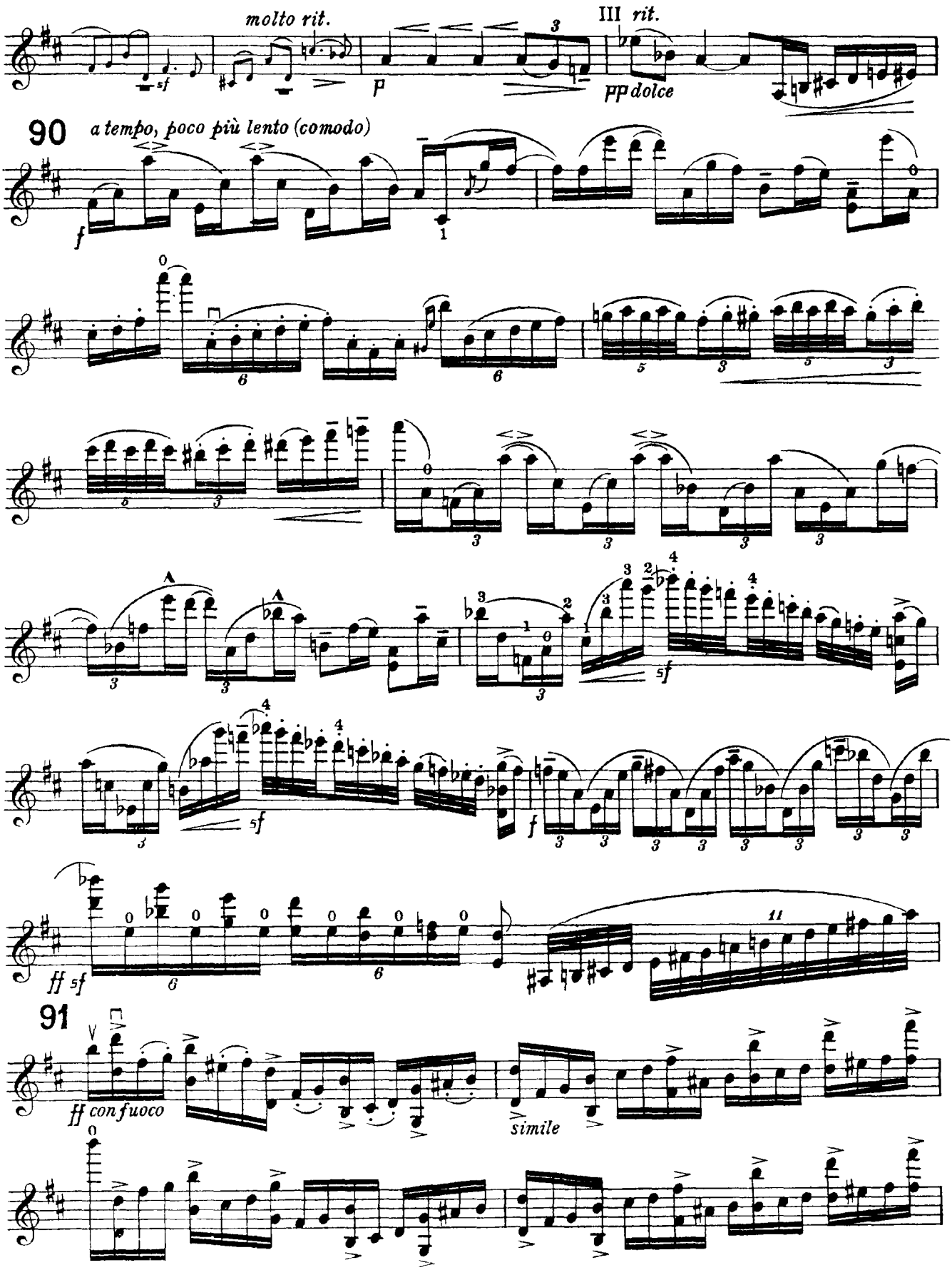

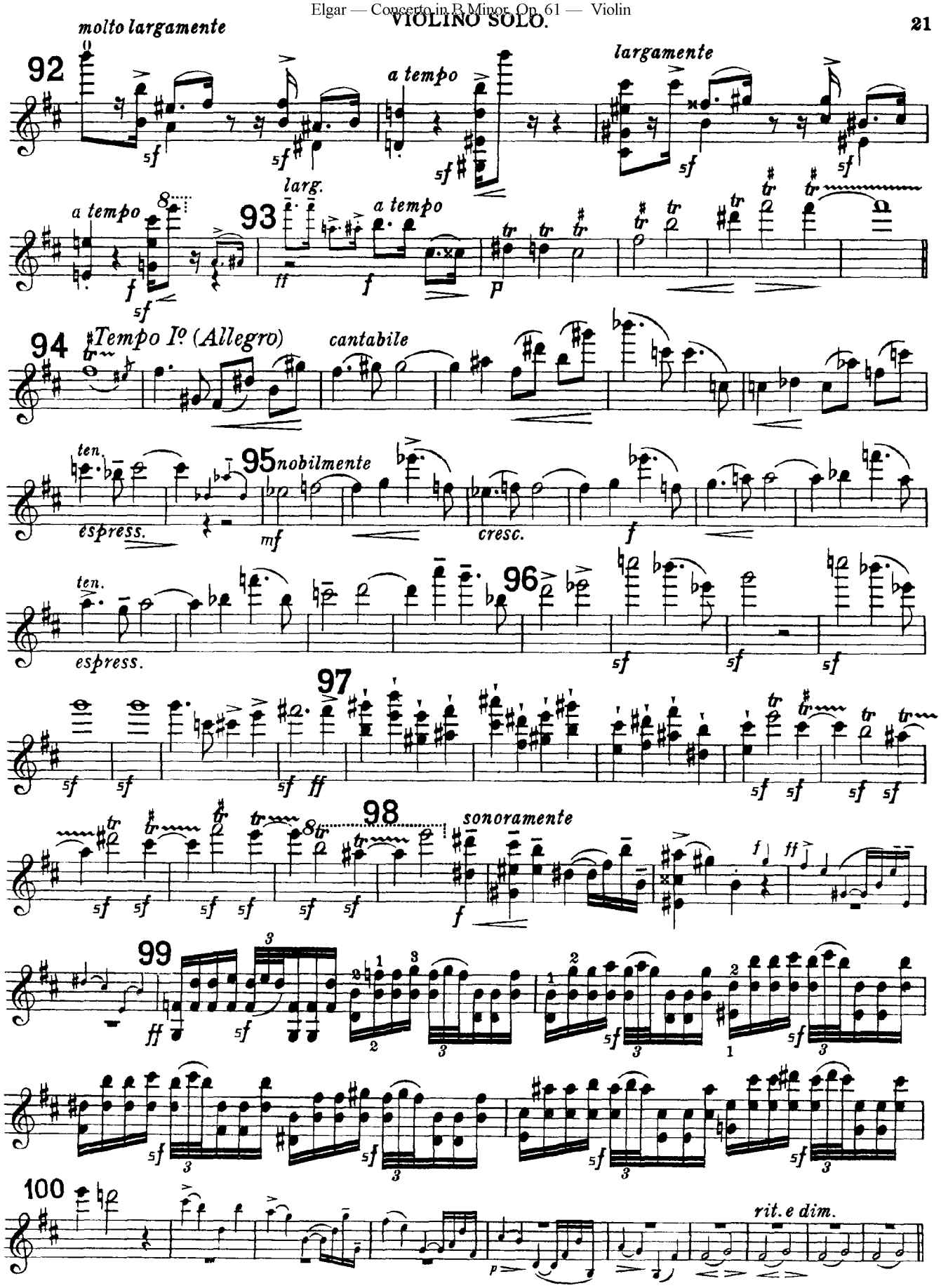
molto largamente
92
a tempo
largamente
larg.
a tempo
93
a tempo
94
Tempo Iº (Allegro)
cantabile
ten.
espress.
95
nobilmente
cresc.
ten.
espress.
96
97
98
sonoramente
99
100
rit. e dim.

VIOLINO SOLO.

CADENZA. (accompagnata)

101 *Lento.* *mesto* *accel.* *rit.*

pp *pp* *f* *p* *dim.*

102 *rit.*

espress. *pp*

più mosso

f *p* *cresc.* *f* *rit.* *dim.*

espress. *rit.*

a tempo, mesto

103 IV *rit.* *poco animato* *rit.*

espress. *ten.*

pp *cresc.* *f*

pp *pp*

cresc. *f*

rit. *molto largamente* *rit.*

ff *ff* *pp*

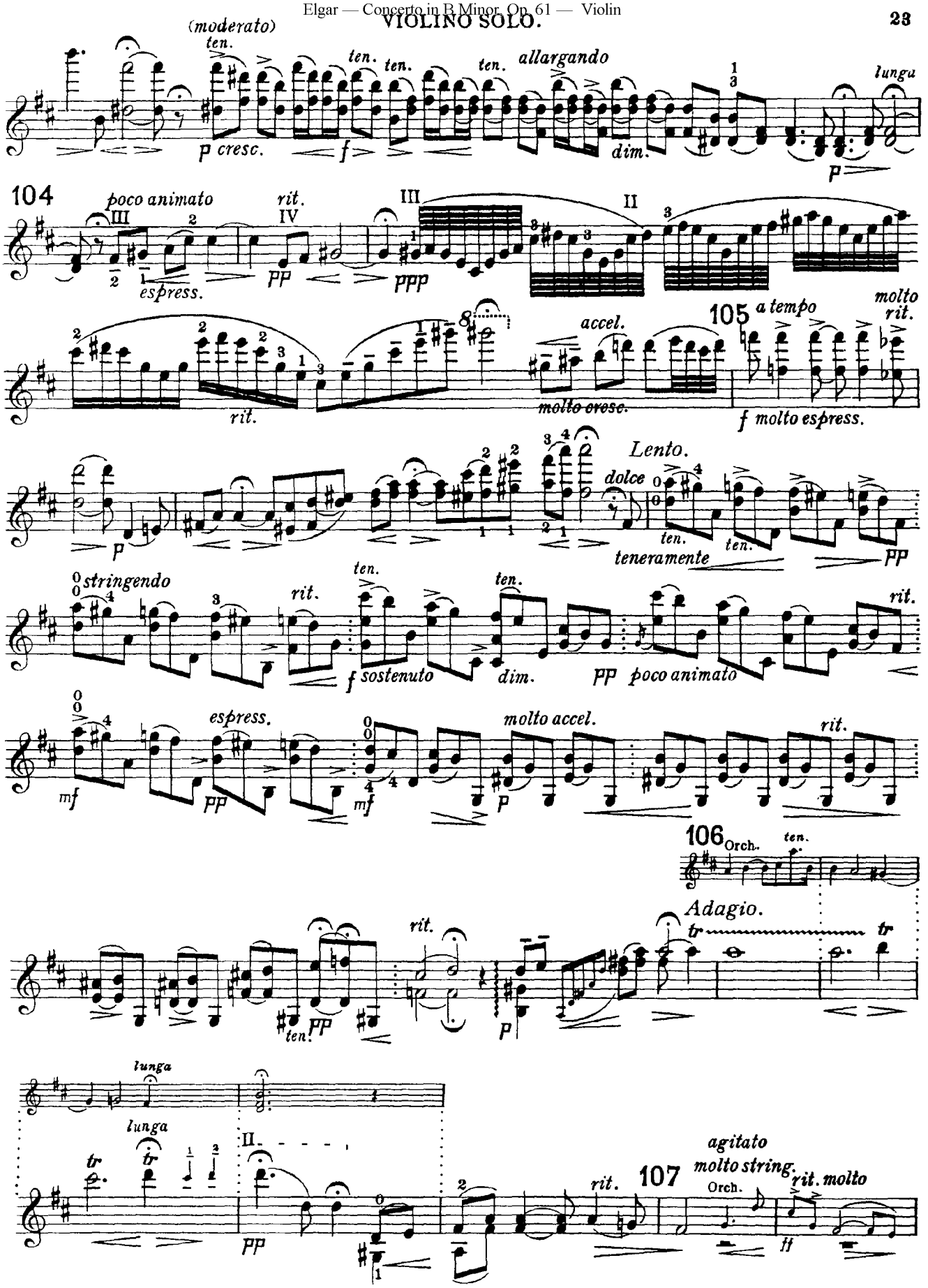
(moderato)
ten.
p cresc.
f
ten.
ten.
ten.
allargando
dim.
lunga
p
104
poco animato
III
espress.
rit.
IV
pp
ppp
III
II
rit.
accel.
molto cresc.
105
a tempo
molto rit.
f molto espress.
Lento.
dolce
ten.
ten.
teneramente
pp
stringendo
rit.
ten.
f sostenuto
ten.
dim.
pp poco animato
rit.
espress.
mf
pp
mf
molto accel.
p
rit.
106
Orch.
ten.
Adagio.
tr
tr
rit.
ten.
pp
p
lunga
lunga
tr
tr
II
pp
rit.
agitato
molto string.
107
Orch.
rit. molto
ff

VIOLINO SOLO.

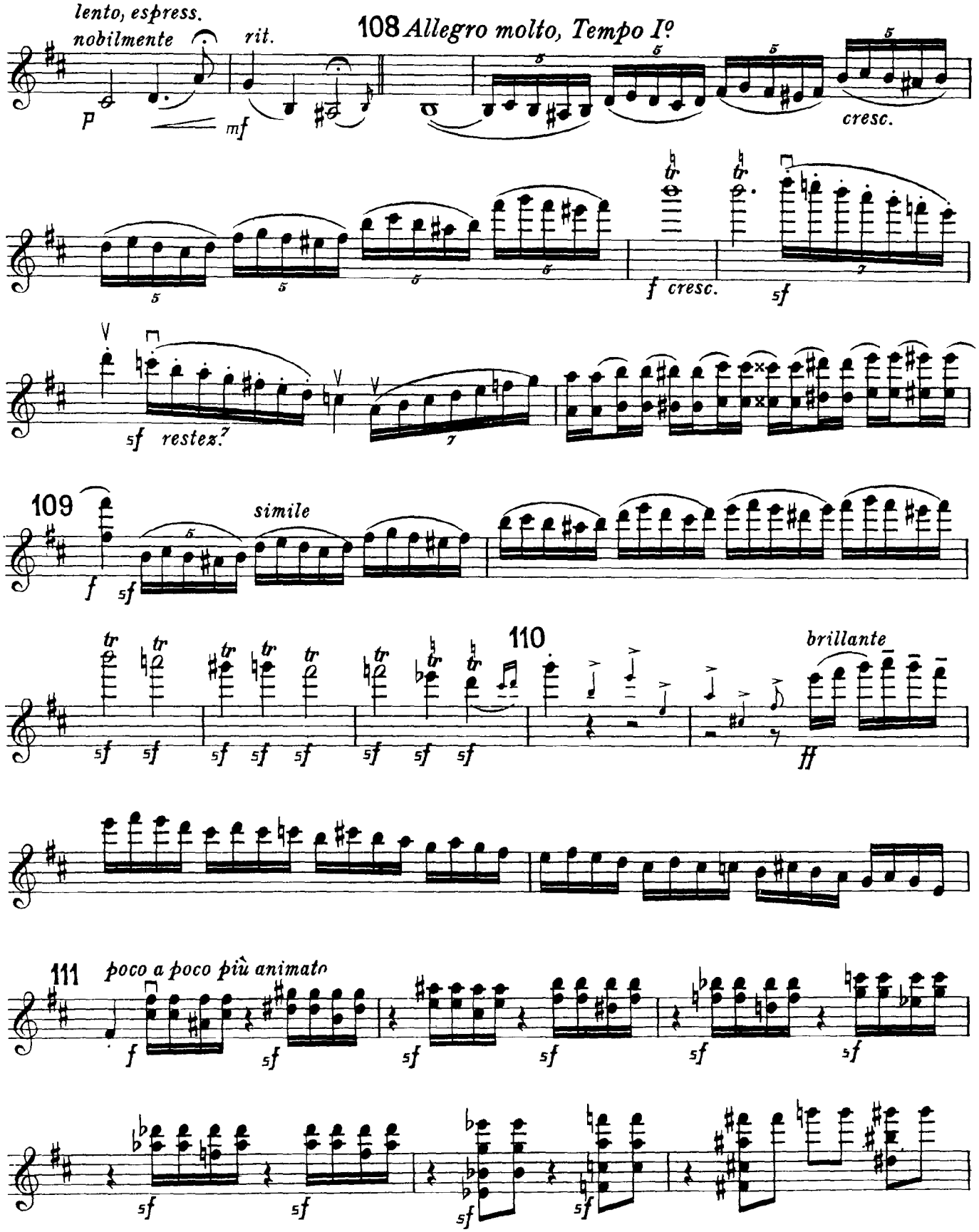

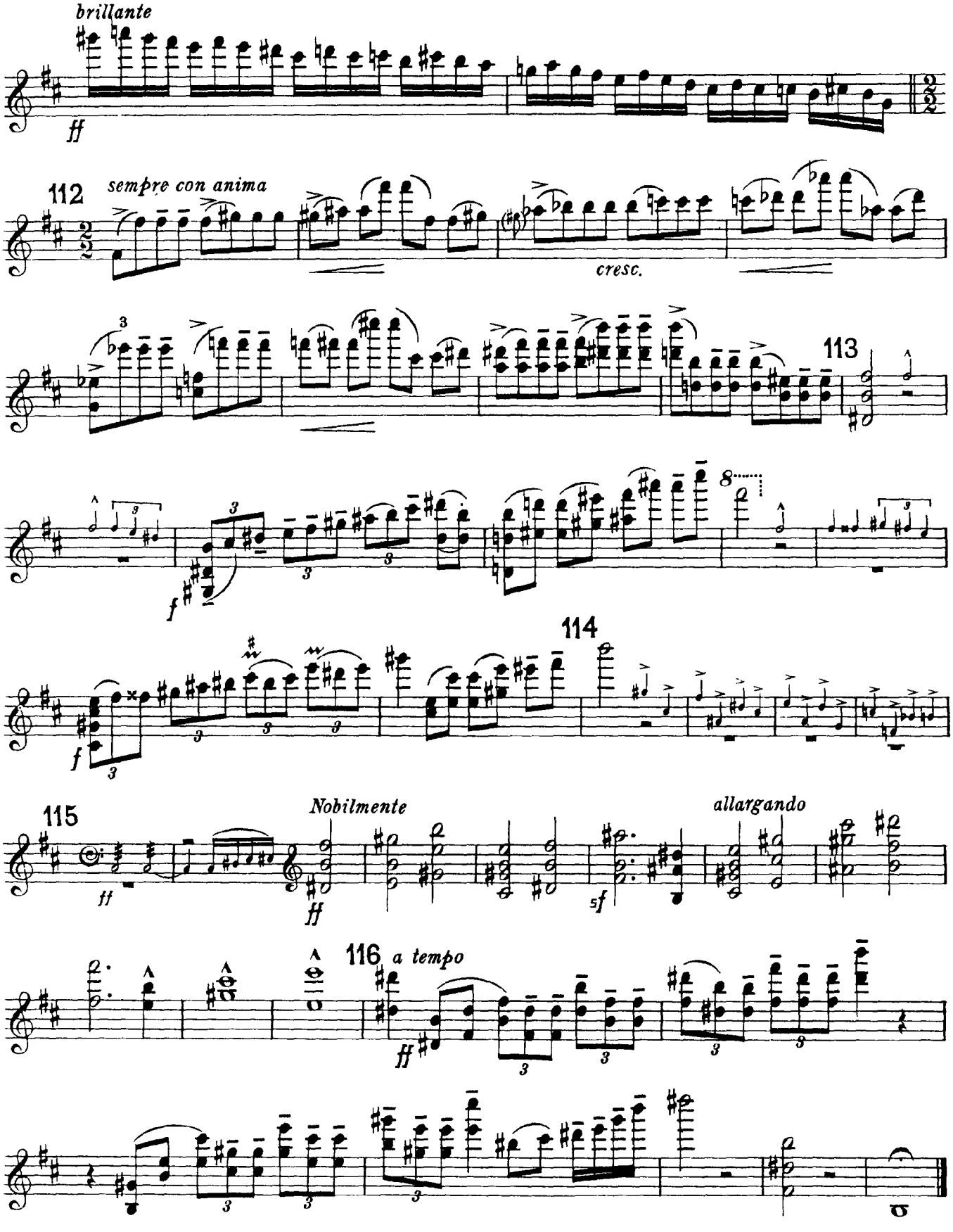
brillante
ff
112
sempre con anima
cresc.
113
f
114
115
ff
Nobilmente
ff
5f
allargando
116
a tempo
ff