ИЗДАНІЕ ЮРГЕНСОНА

Т. 183.

С. Геллеръ,

24 этюда.

Op. 125.

Кризандеръ

П. Юргенсонъ въ Москвѣ,

Комиссіонеръ Придворной Пѣвческой Капеллы Императорскаго Русскаго Музыкальнаго Общества и Консерваторіи въ Москвѣ.

С.-Петербургъ у І. Юргенсона.

Электропечатня нотъ П. Юргенсона въ Москвѣ.

EDITION JURGENSON

St. Heller.

24 ÉTUDES

d'expression et de rhytme,

Op. 125.

(Chrysander).

P. JURGENSON à MOSCOU.
Commissionnaire de la Chapelle de la Cour, de la Société Impériale musicale russe et du Conservatoire à Moscou.
St.-Pétersbourg chez J. Jurgenson.
Prix 1 Rbl.

Старайся играть хорошо и выразительно легкія сочиненія; это лучше, чѣмъ трудныя исполнять посредственно.

РОБЕРТЪ ШУМАННЪ.

24
ETUDES
d'Expression et de Rhythme.
Livre 1.

„Bemühe dich, leichte Stücke gut und schön zu spielen; es ist besser, als schwere mittelmässig vorzutragen."

ROBERT SCHUMANN.

Allegro.

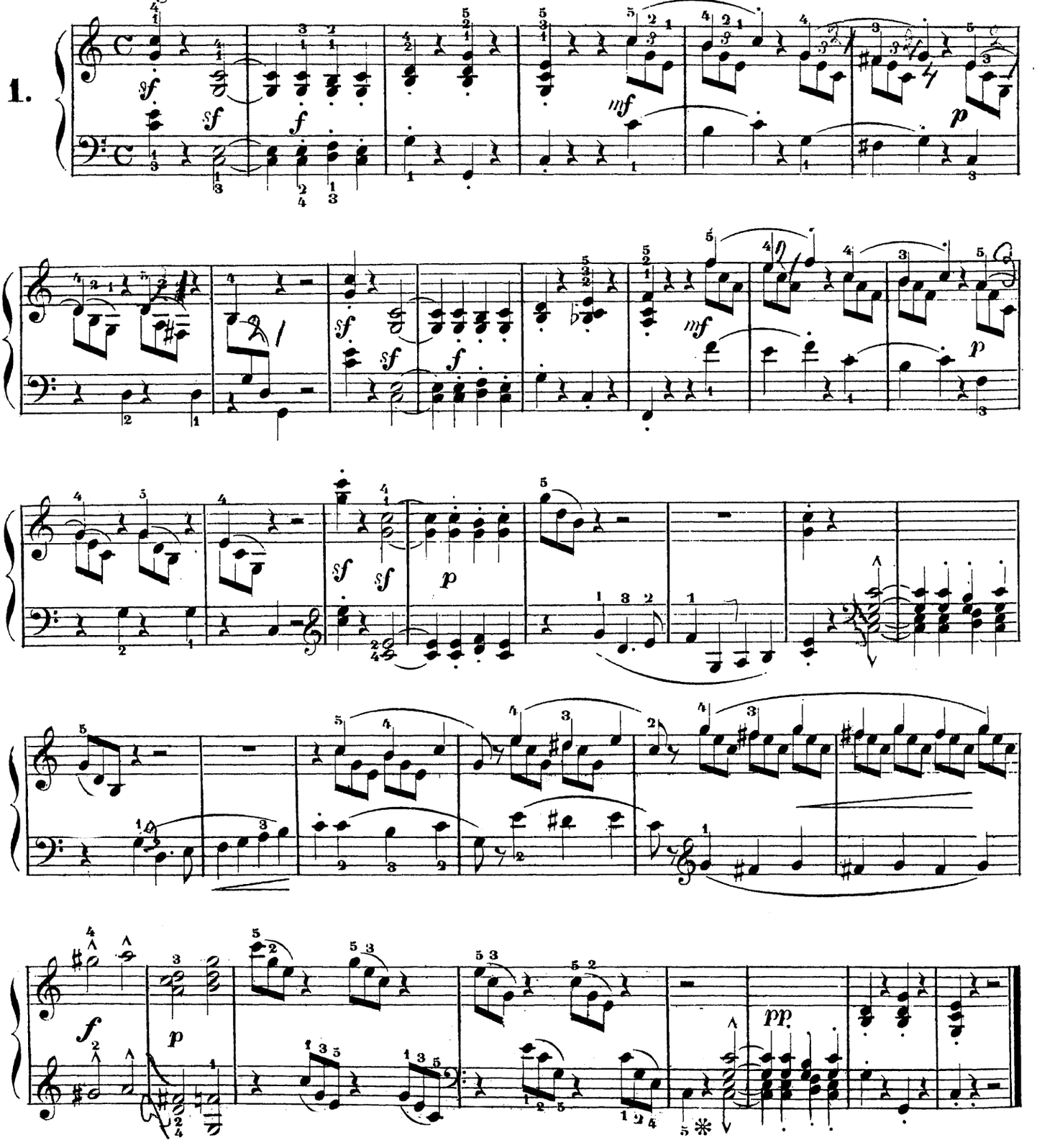

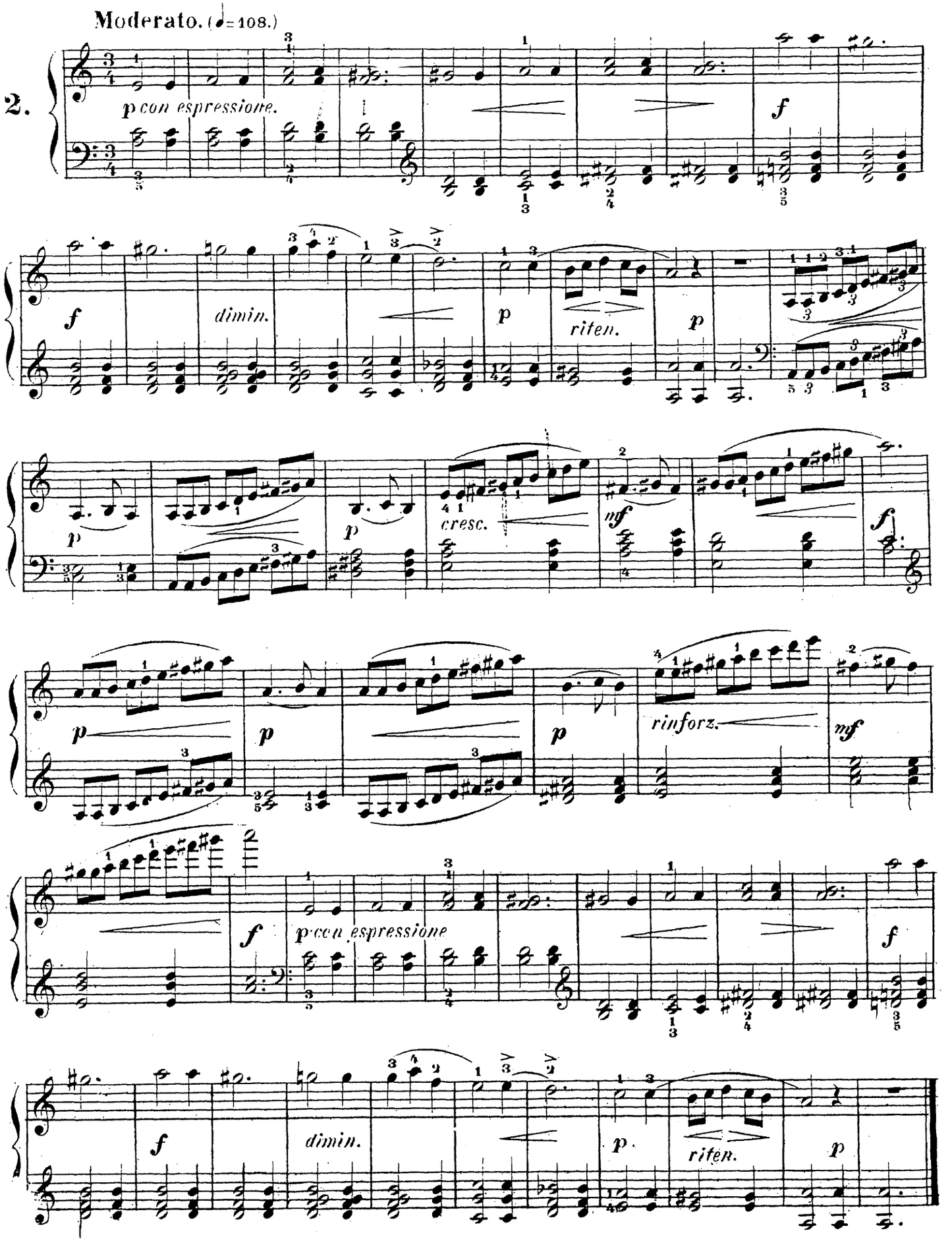
Moderato. (♩=108.)
2.
p con espressione.
f
f
dimin.
p
riten.
p
p
p
cresc.
mf
f
p
p
p
rinforz.
mf
f
p con espressione
f
f
dimin.
p
riten.
p

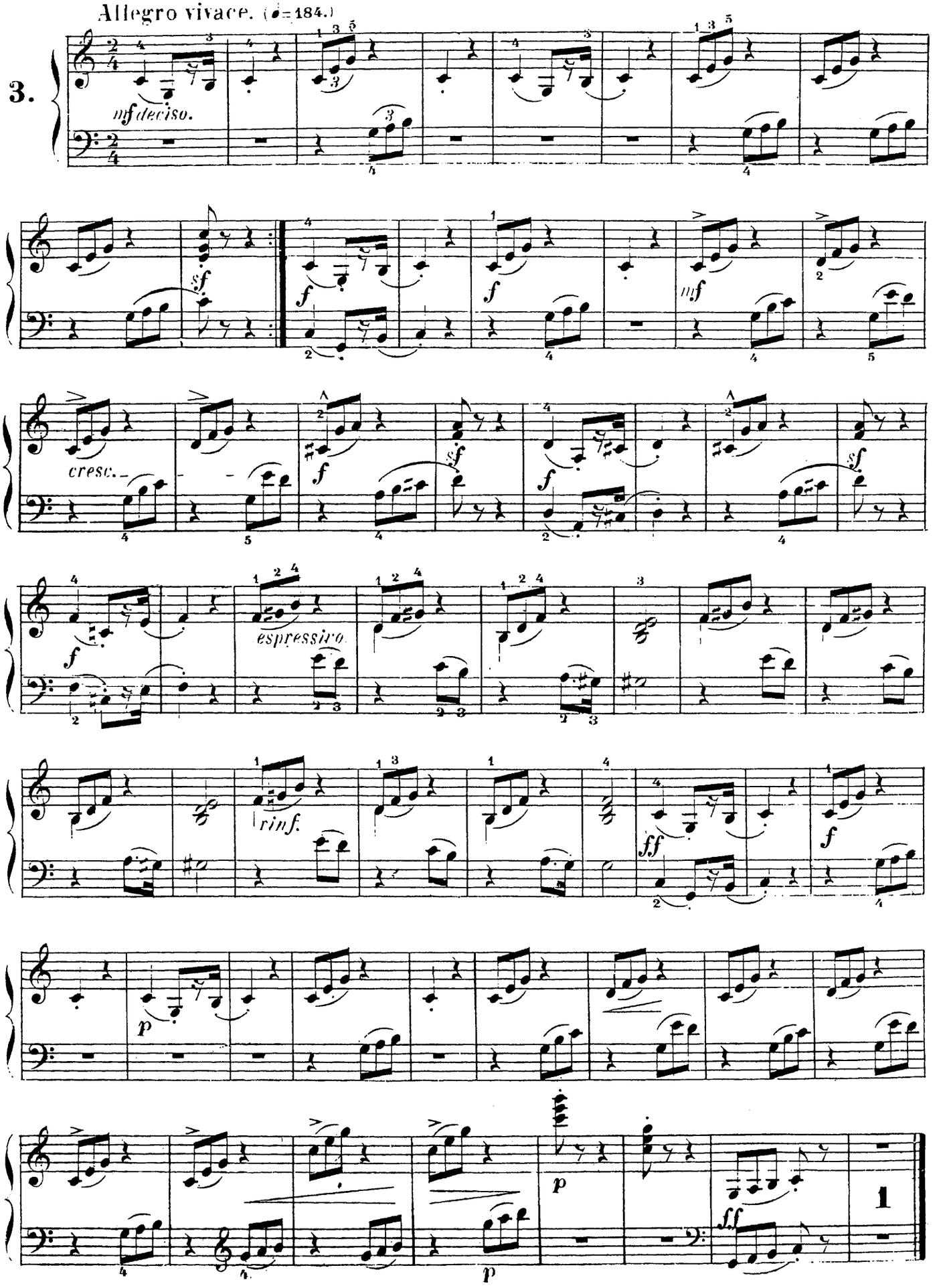
Allegro vivace. (♩=184.)
3.
mf deciso.
sf
f
mf
cresc.
espressivo
rinf.
ff
p
1

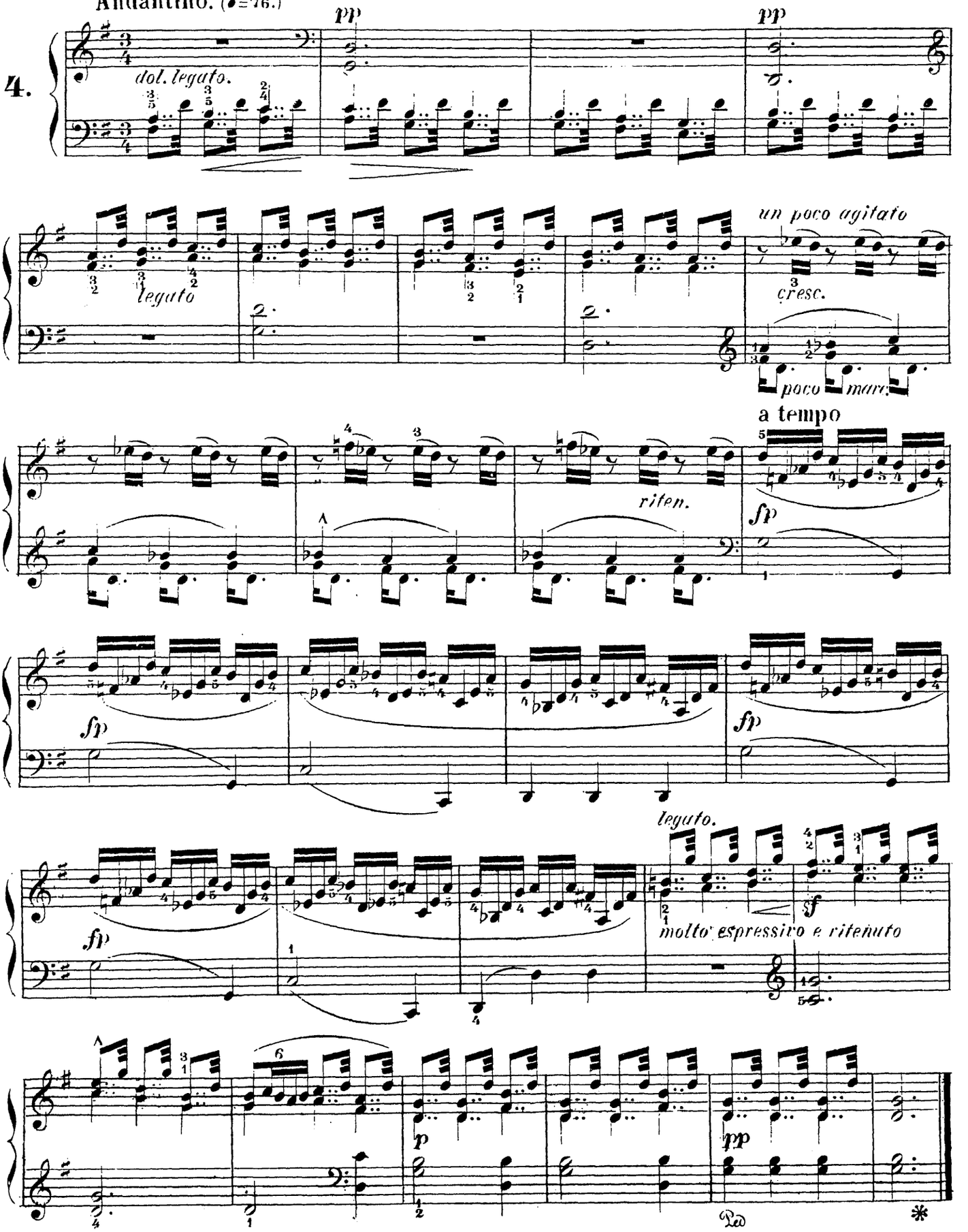
Andantino. (♩=76.)
4.
pp
dol. legato.
pp
legato
un poco agitato
cresc.
poco marc.
a tempo
riten.
fp
fp
fp
leguto.
molto espressivo e ritenuto
sf
p
pp

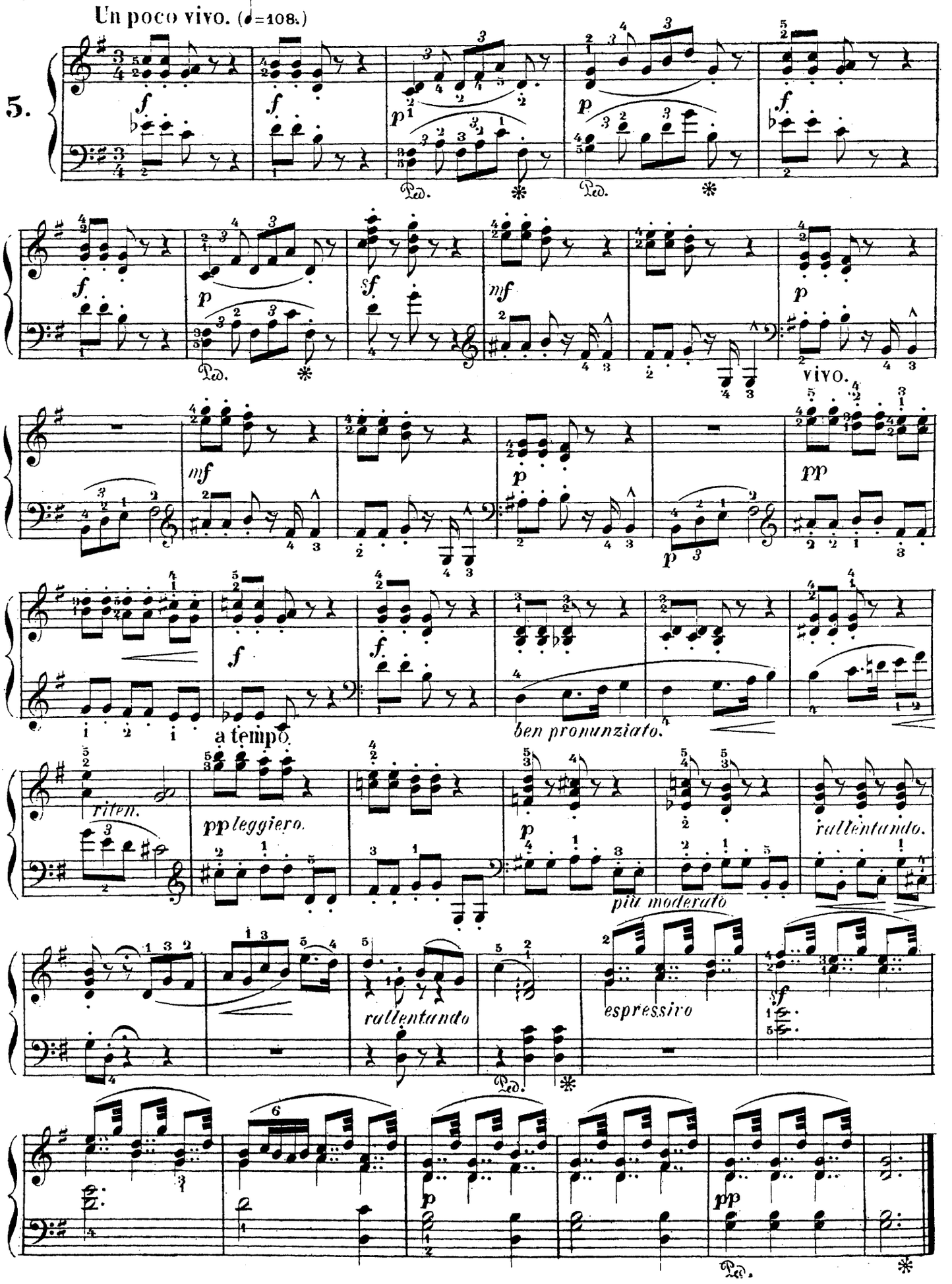
Un poco vivo. (♩=108.)
5.
vivo.
a tempo.
ben pronunziato.
riten.
pp leggiero.
più moderato
rallentando.
rallentando
espressivo

6.

Più moderato, con espressione. (♩=63.)

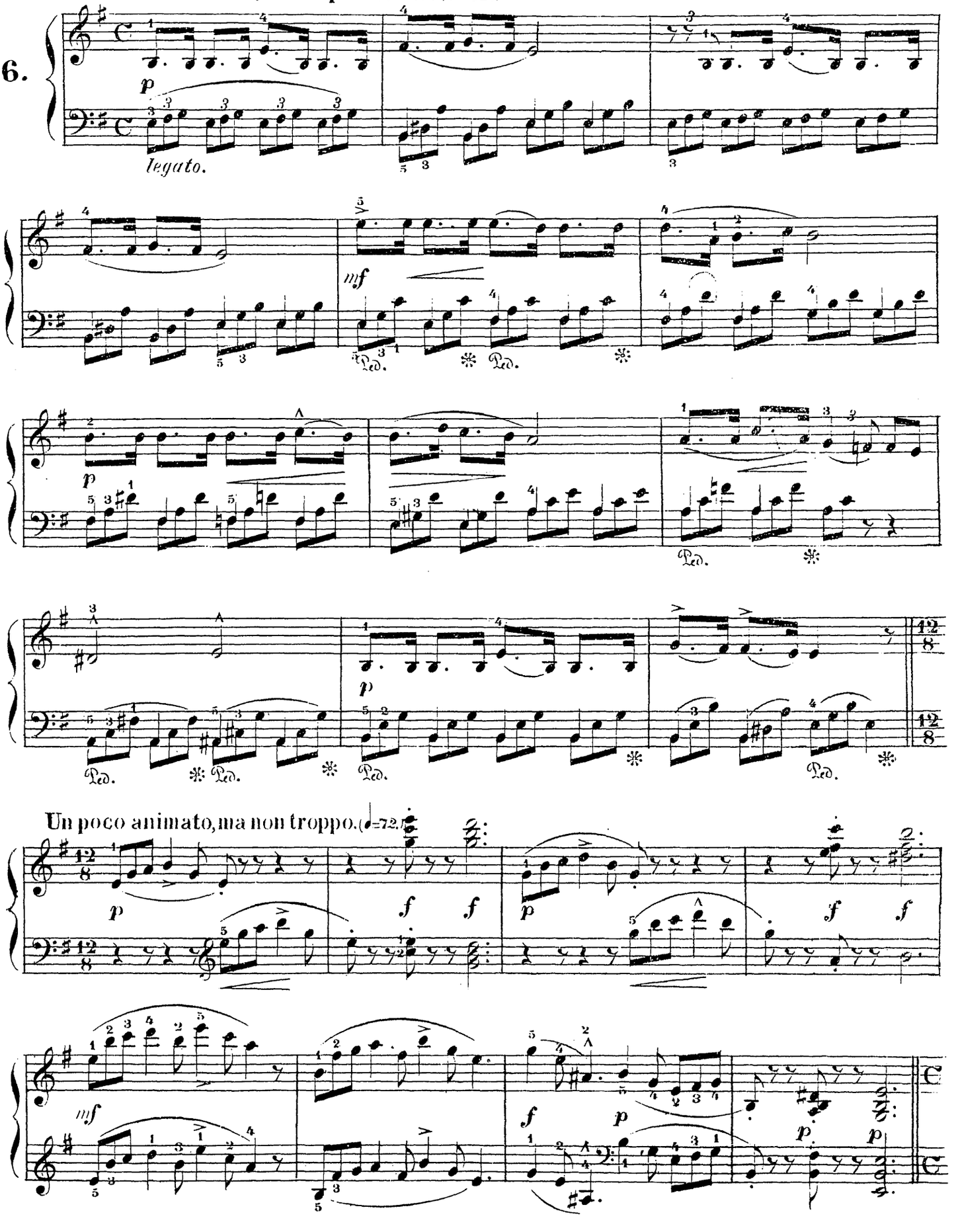

Più moderato, con espressione.

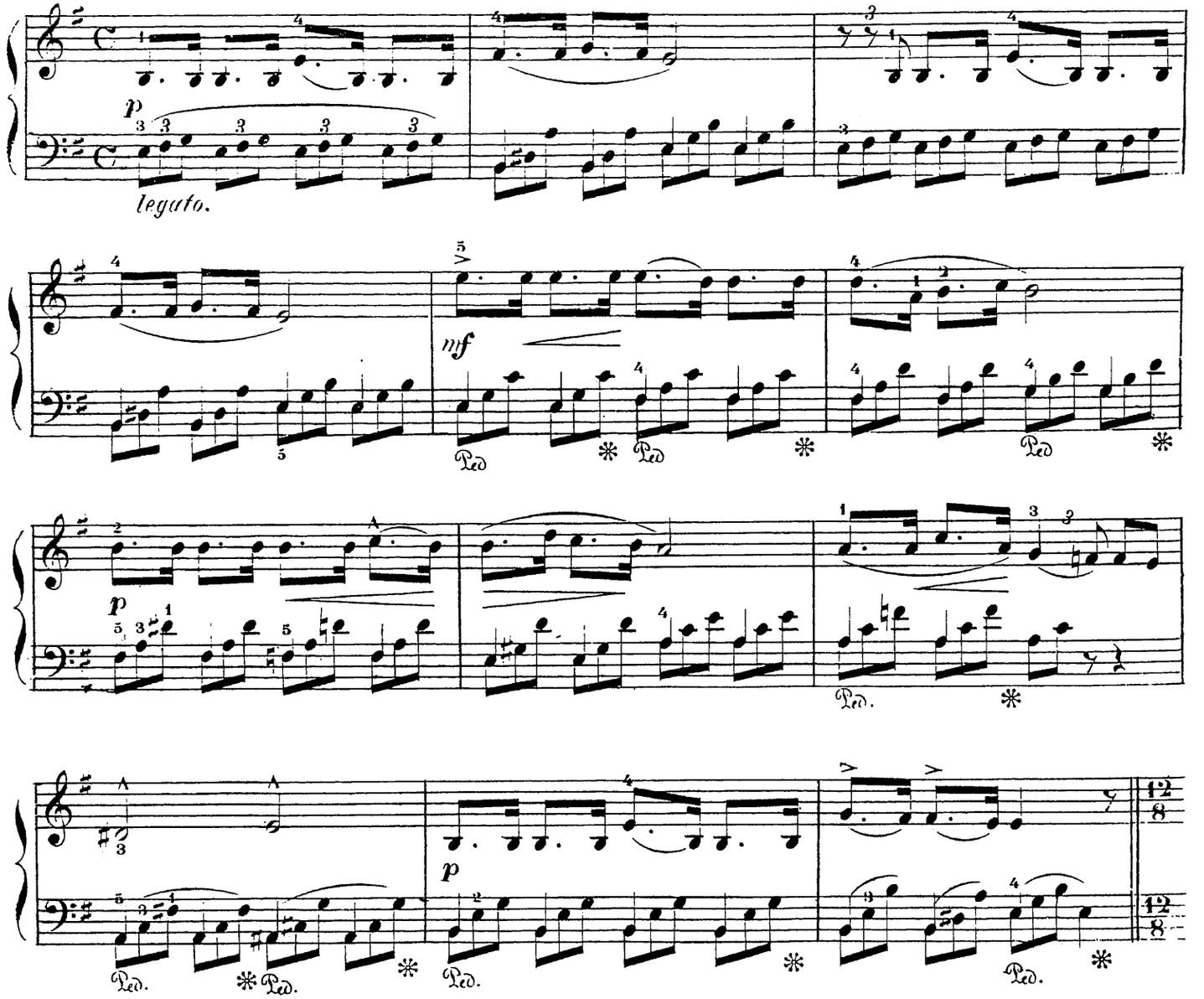

Un poco animato, ma non troppo.

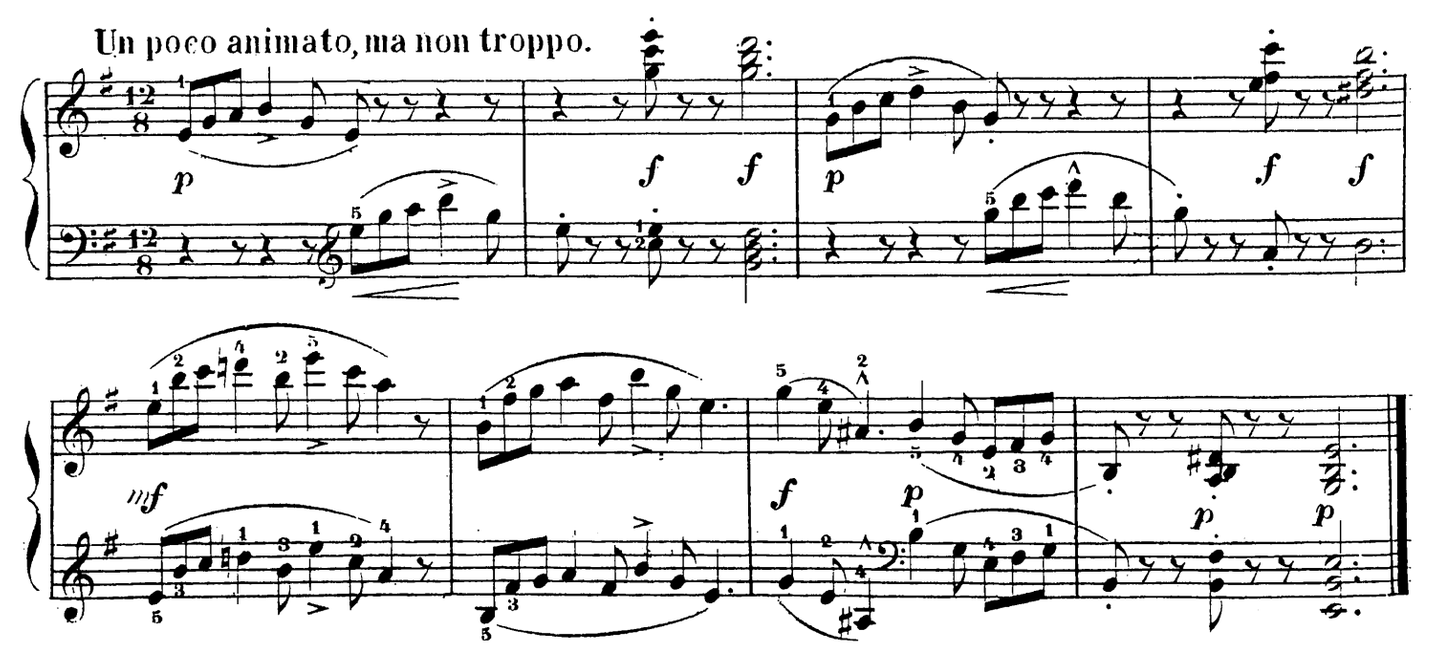

Con moto; scherzando. (♩=132.)

7.

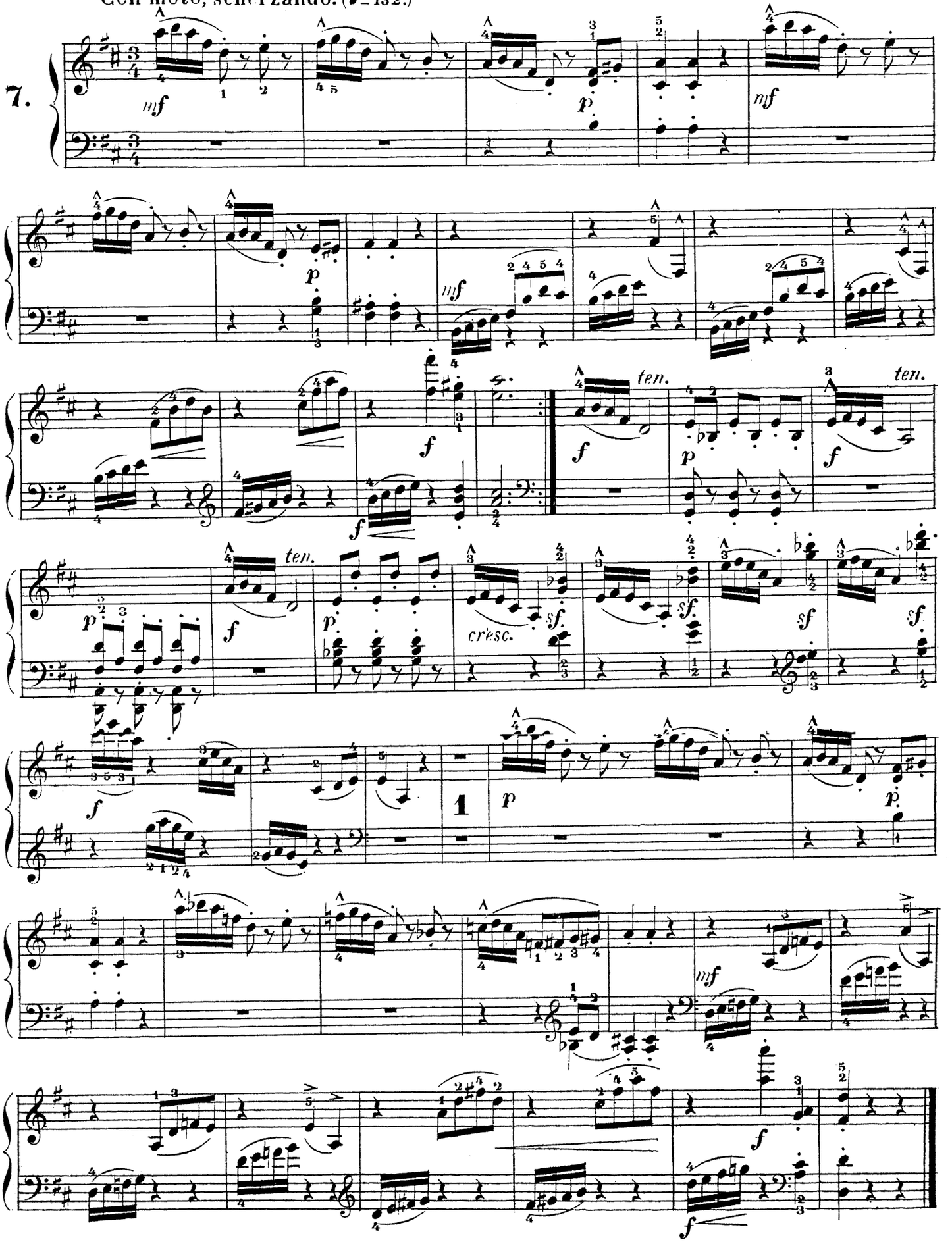

8.

Allegretto. (♩=126.)

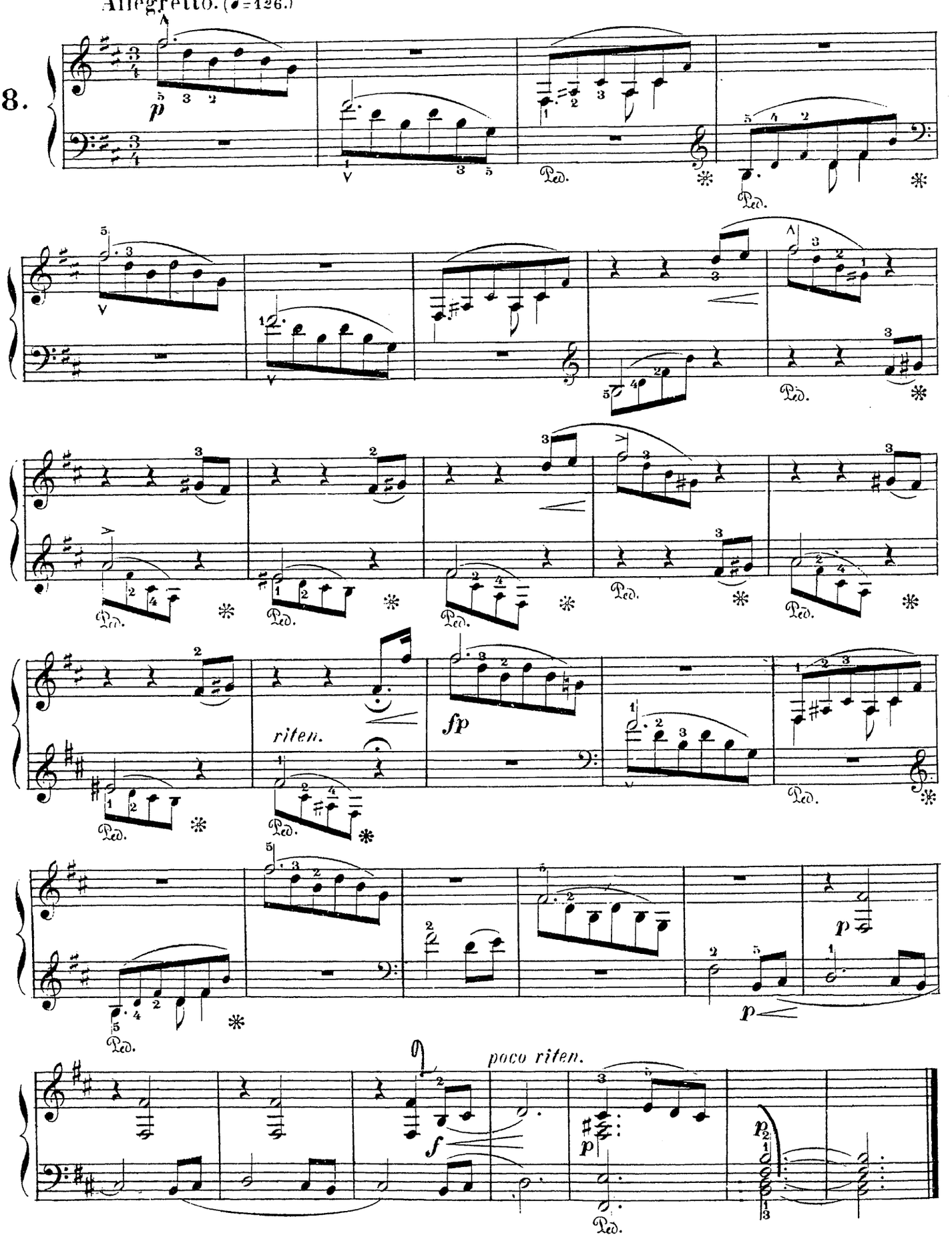

Con moto. (♩=132.)

9.

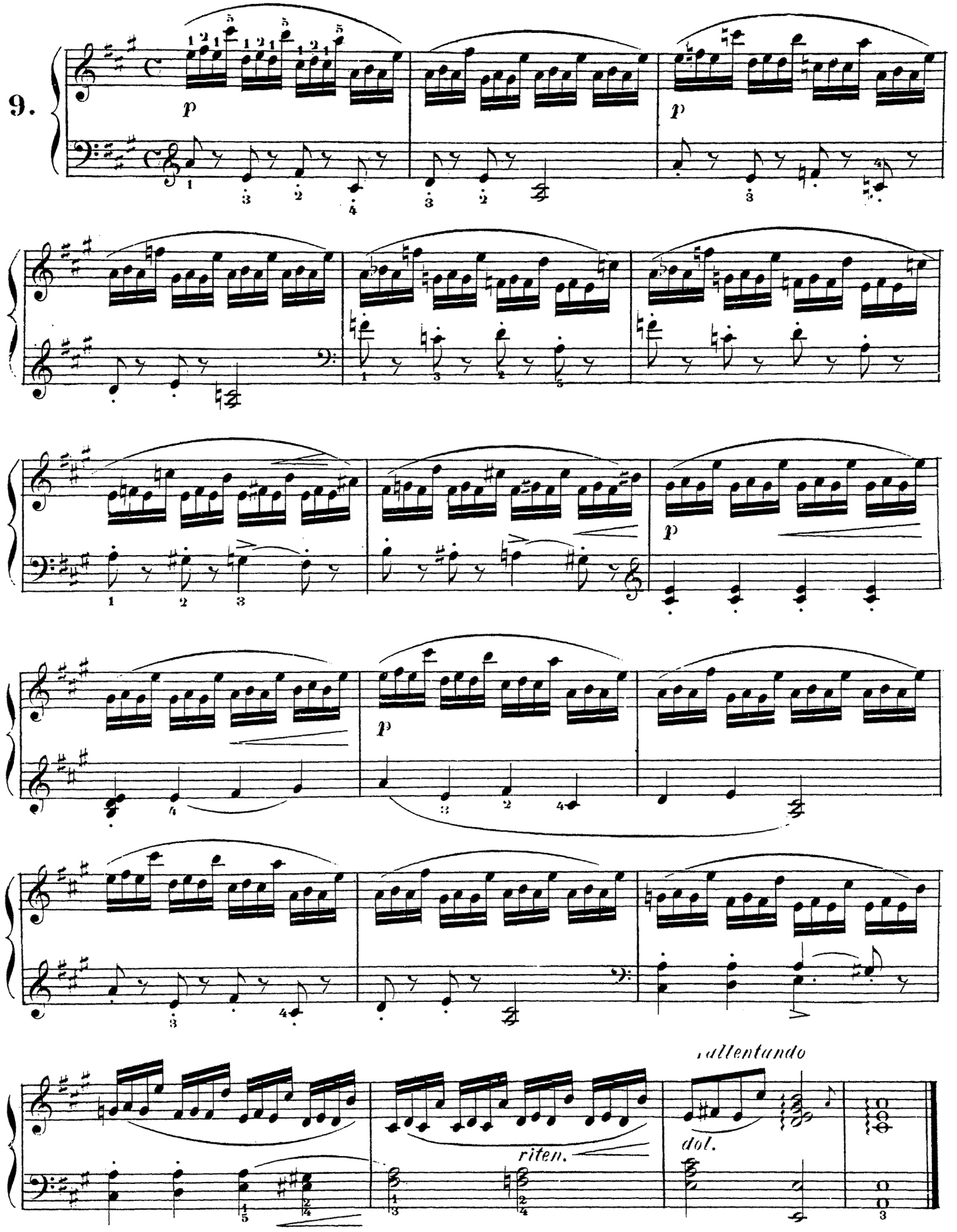

Allegretto. (♩ = 136.)

10.

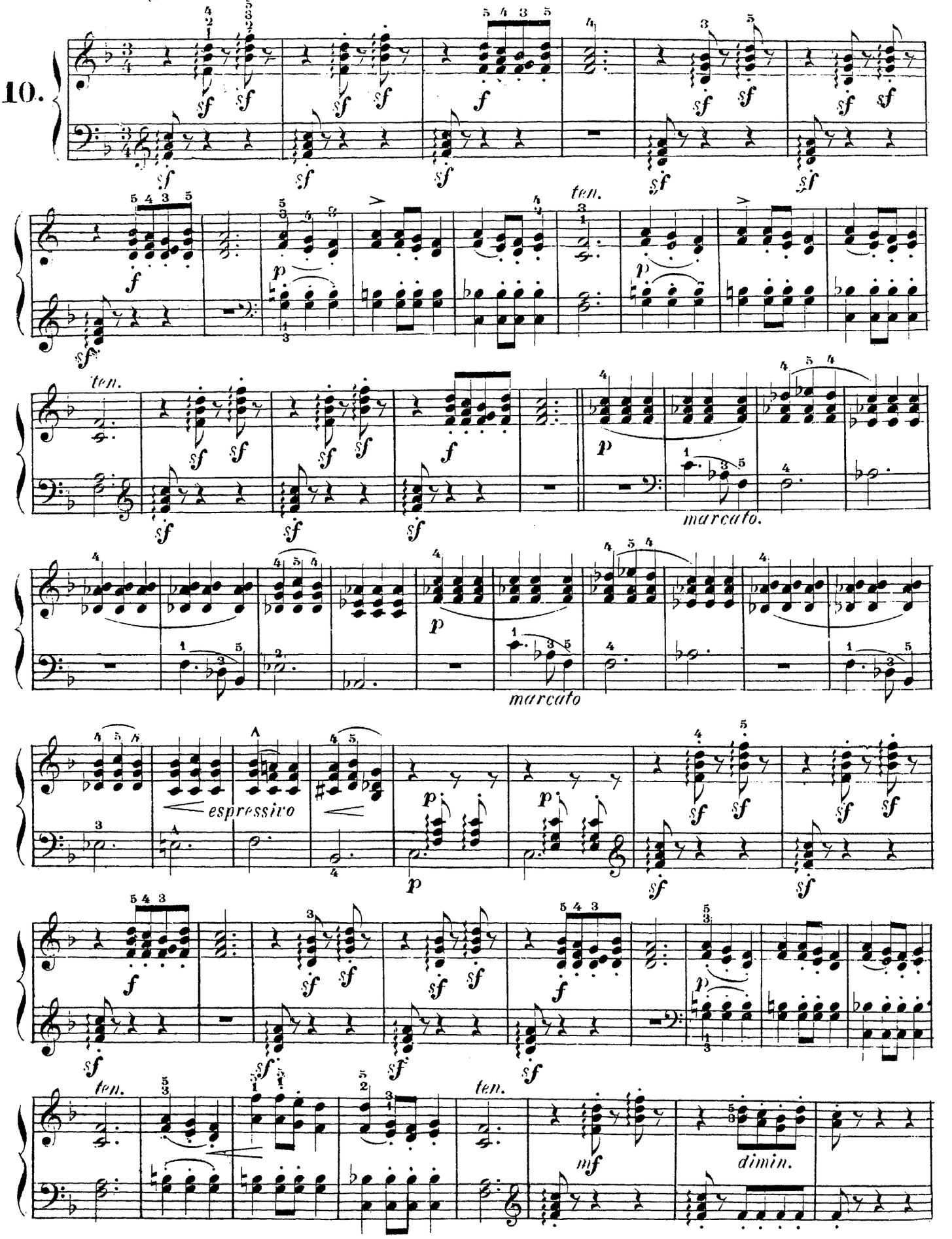

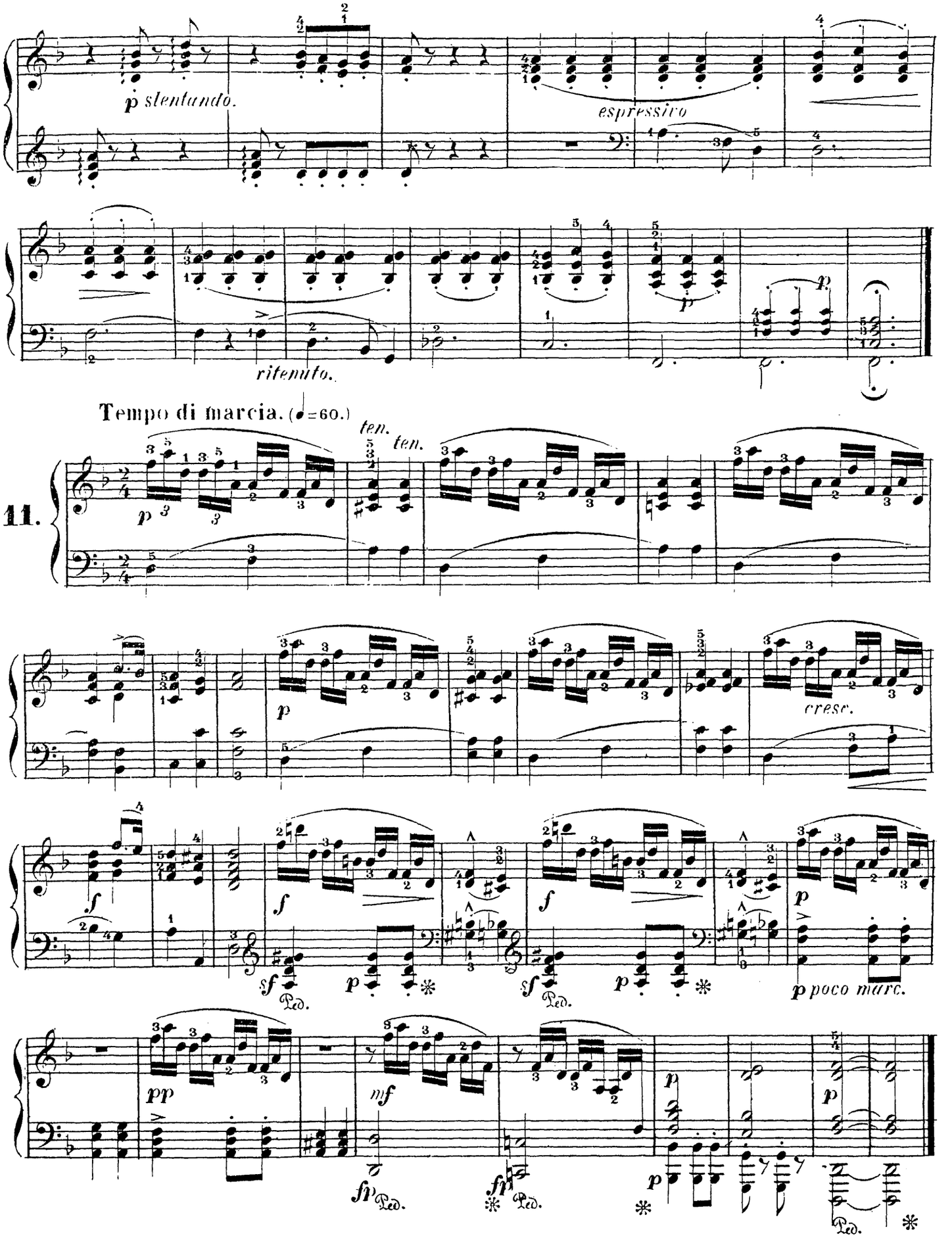
p slentando.
espressivo
ritenuto.
p
Tempo di marcia. (♩=60.)
ten.
ten.
11.
p
cresc.
f
sf
Ped.
p
poco marc.
pp
mf
fp
Ped.
fp
Ped.
p
p
Ped.

L'istesso tempo.

12.

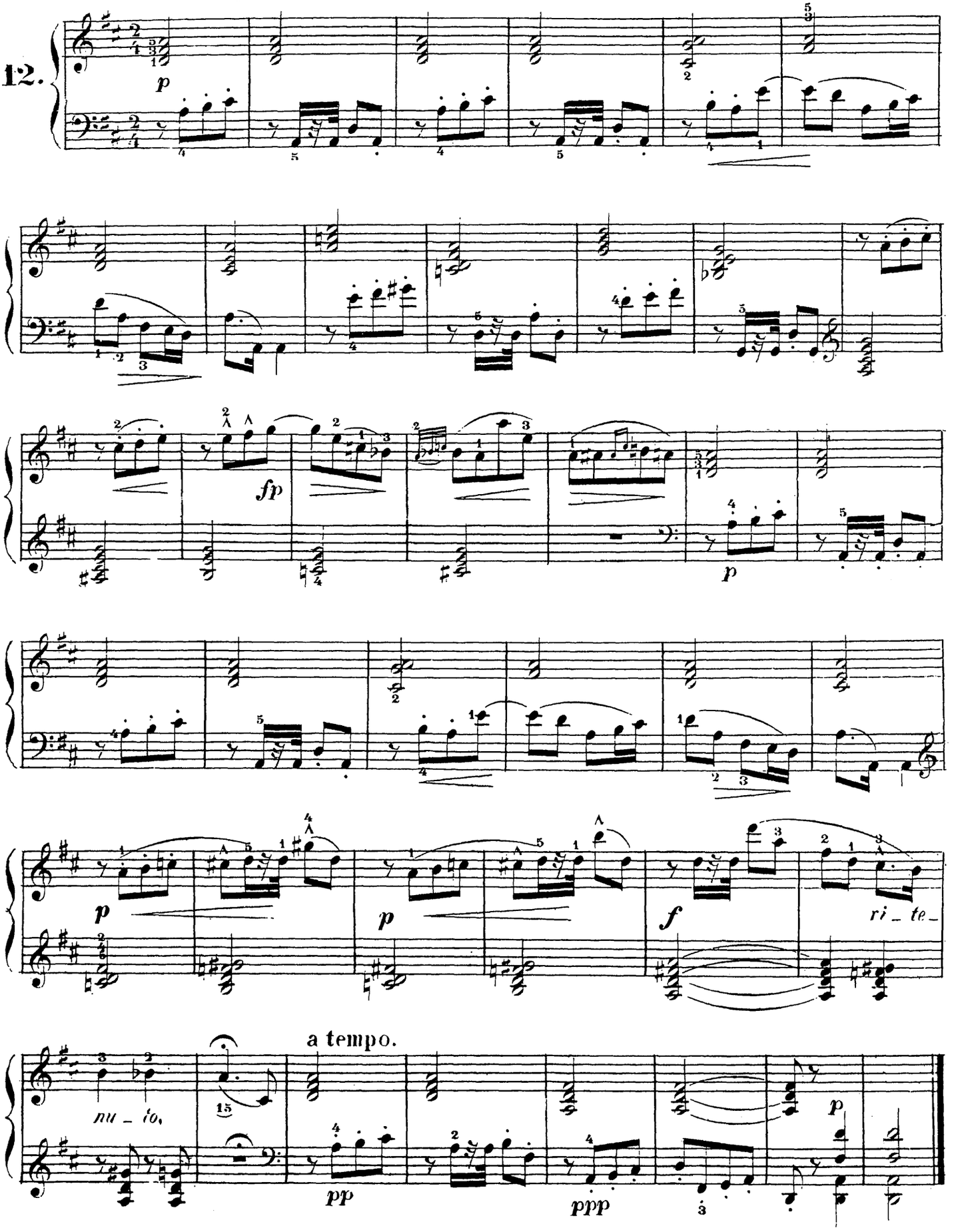

13.

Andante placido. (♩.=60.)

p dol.

ritard.

a tempo.

p

p

f

p

riten.

Fine.

CODA. (ad libitum.)

espressivo.

rallentando al fine.

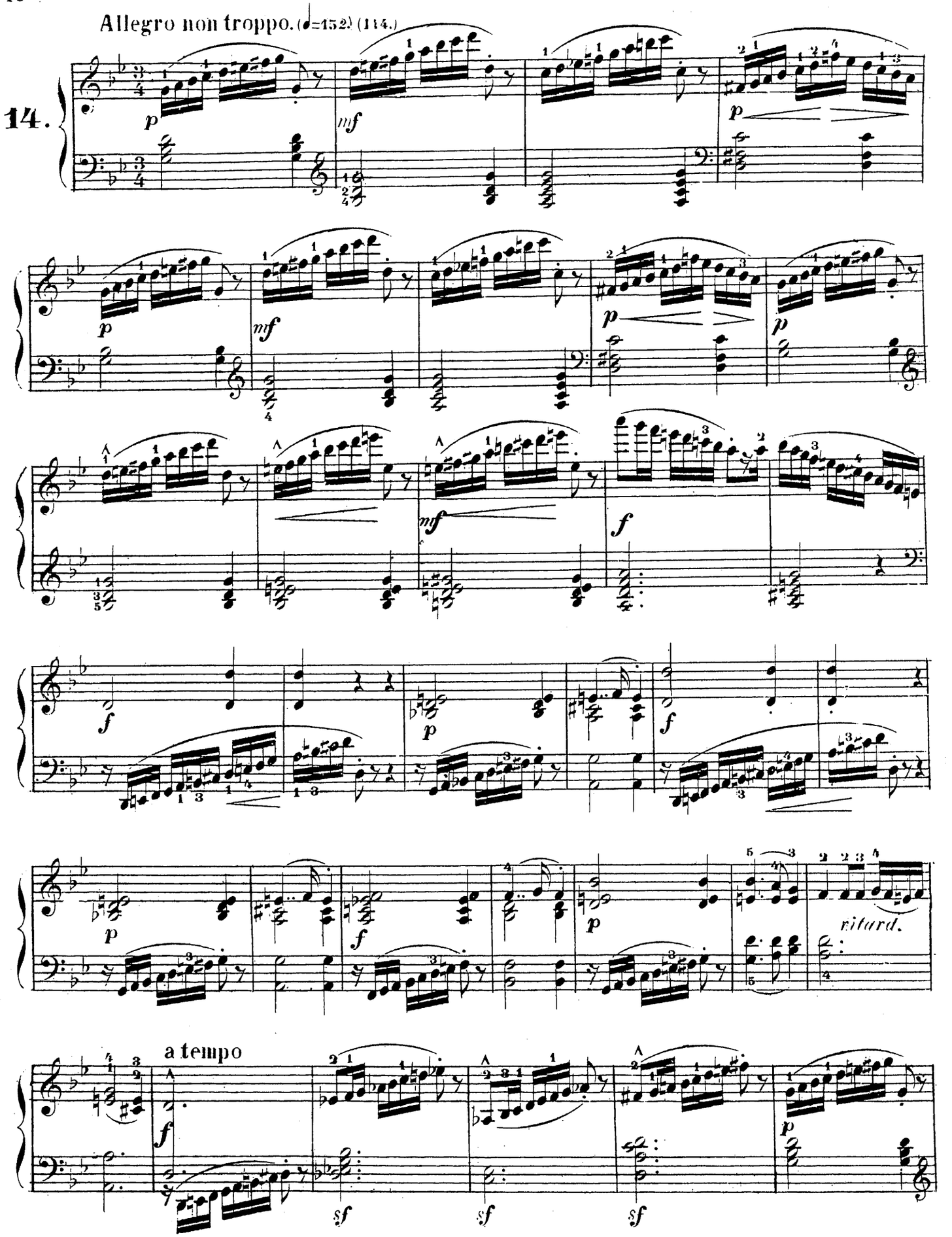
Allegro non troppo. (♩=152) (114.)
14.
p
mf
p
ritard.
a tempo
f
sf
sf
sf

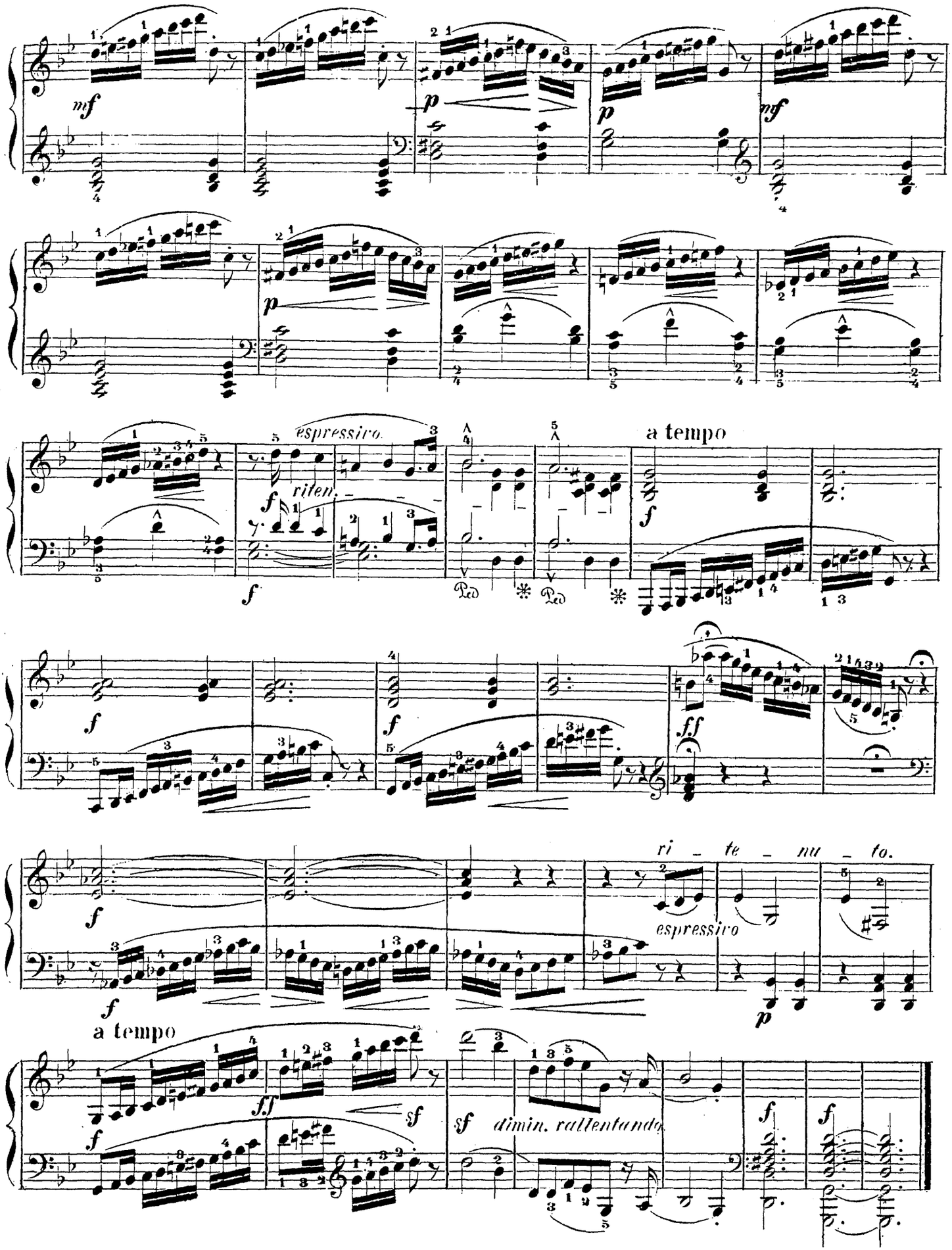
mf
p
p
mf
p
espressivo
riten.
f
a tempo
f
f
f
ff
f
ri - te - nu - to.
espressivo
p
f
a tempo
f.f
sf
sf
dimin. rallentando
f
f

Старайся играть хорошо и выразительно легкія сочиненія; это лучше, чѣмъ трудныя исполнять посредственно.

РОБЕРТЪ ШУМАННЪ.

24
ETUDES
d'Expression et de Rhythme.
Livre 2.

„Bemühe dich, leichte Stücke gut und schön zu spielen; es ist besser, als schwere mittelmässig vorzutragen."

ROBERT SCHUMANN.

St. Heller, Op. 125.

15. Poco lento. (♩=60.)

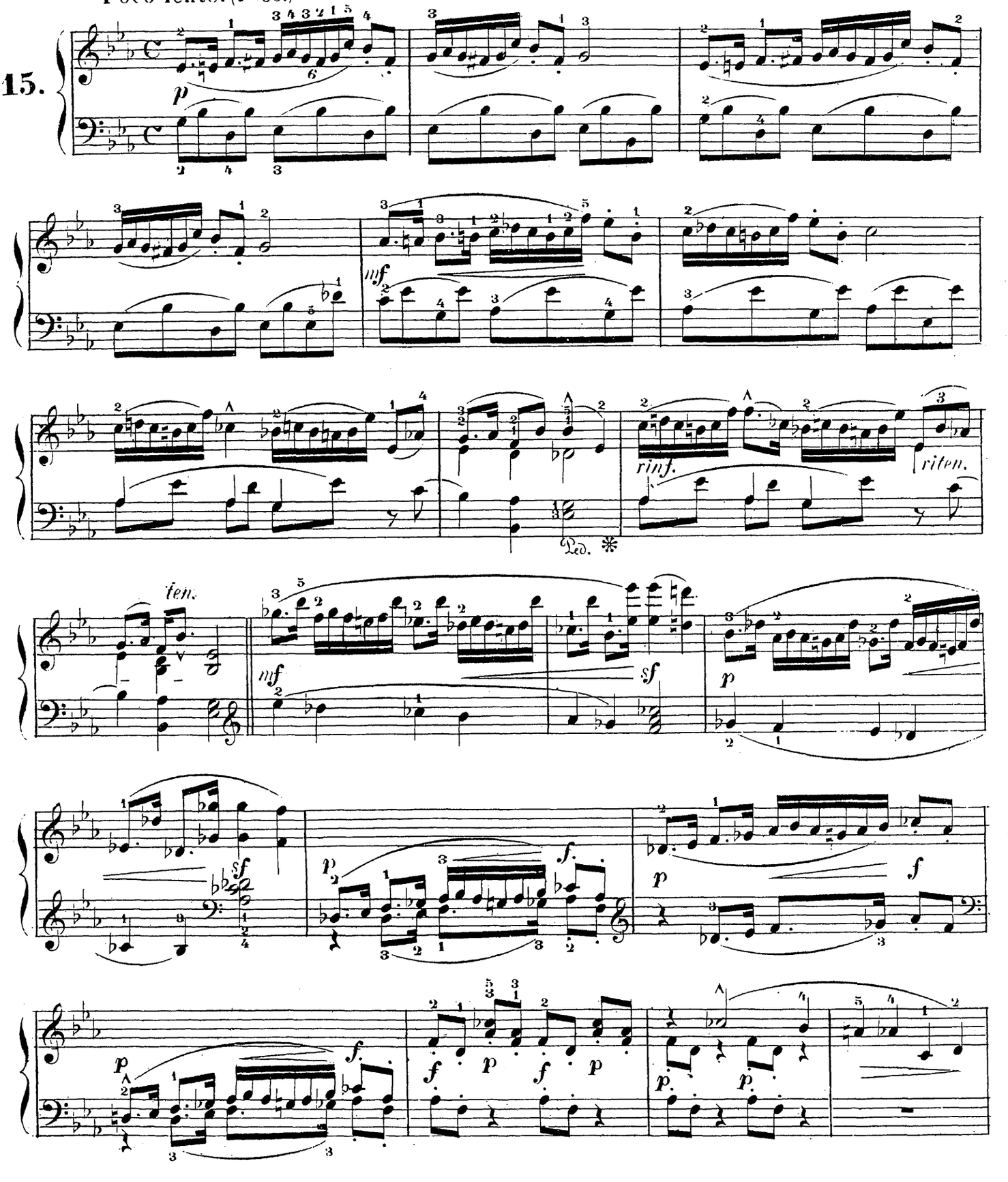

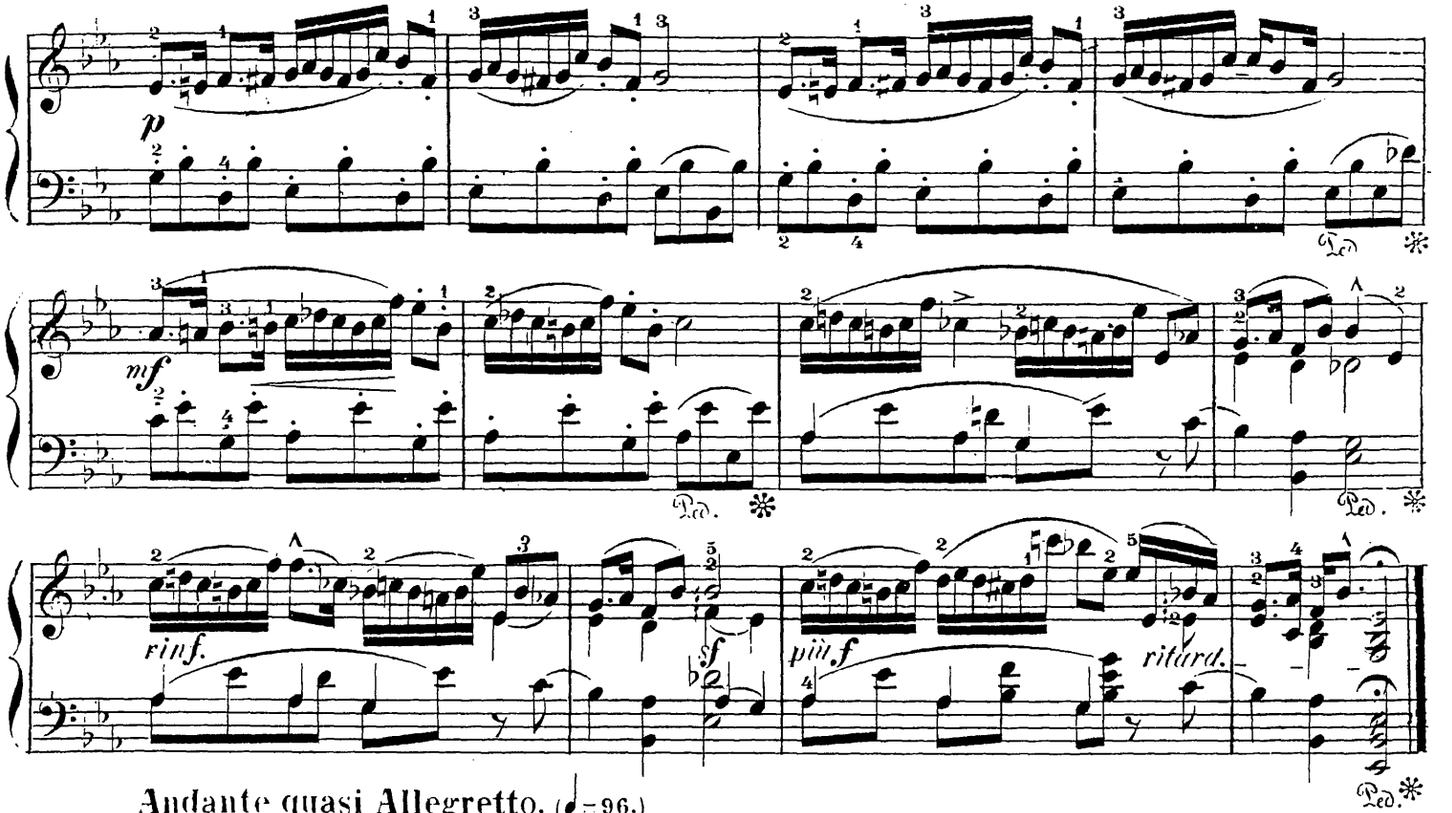

Andante quasi Allegretto. (♩ = 96.)

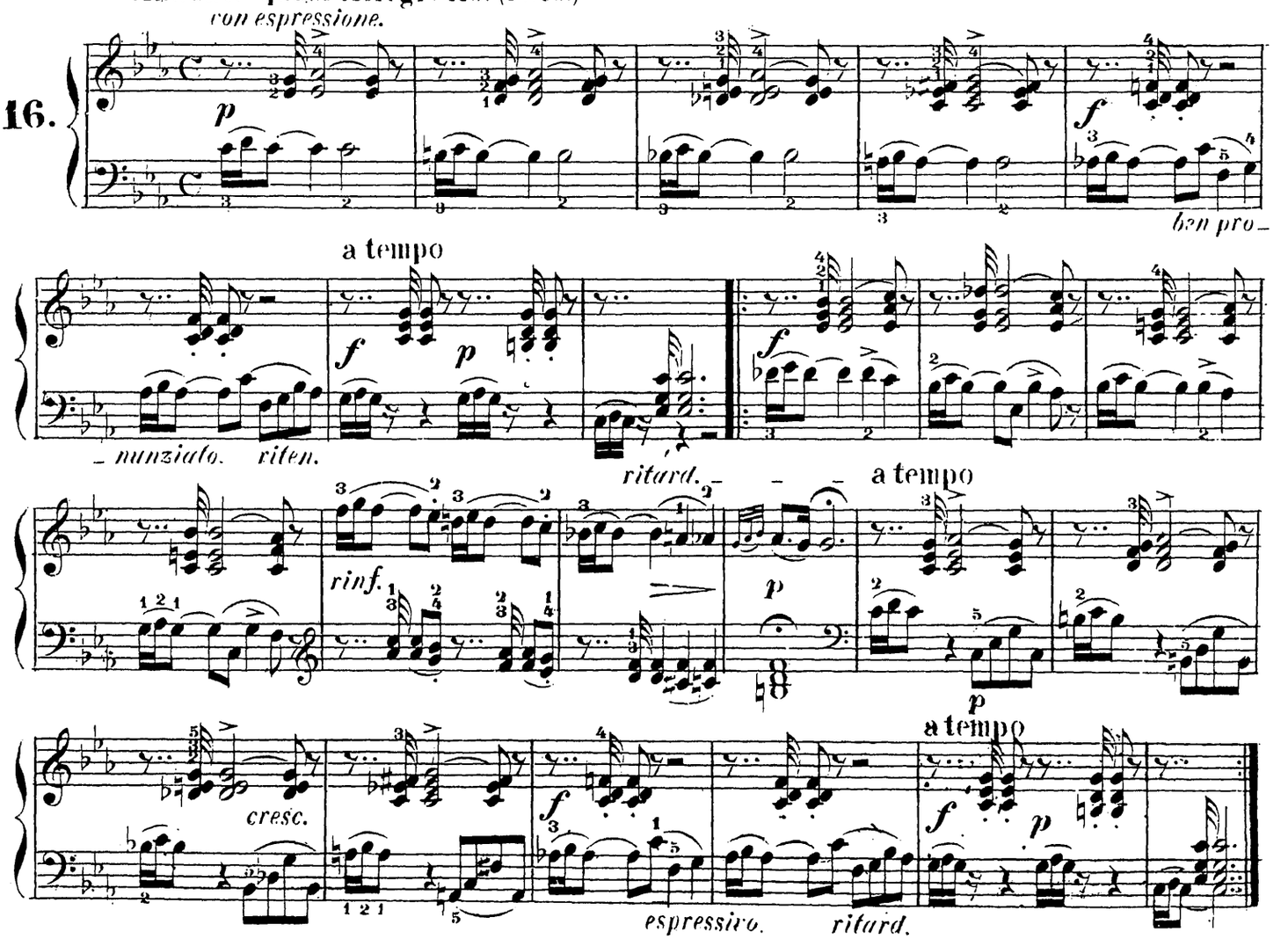

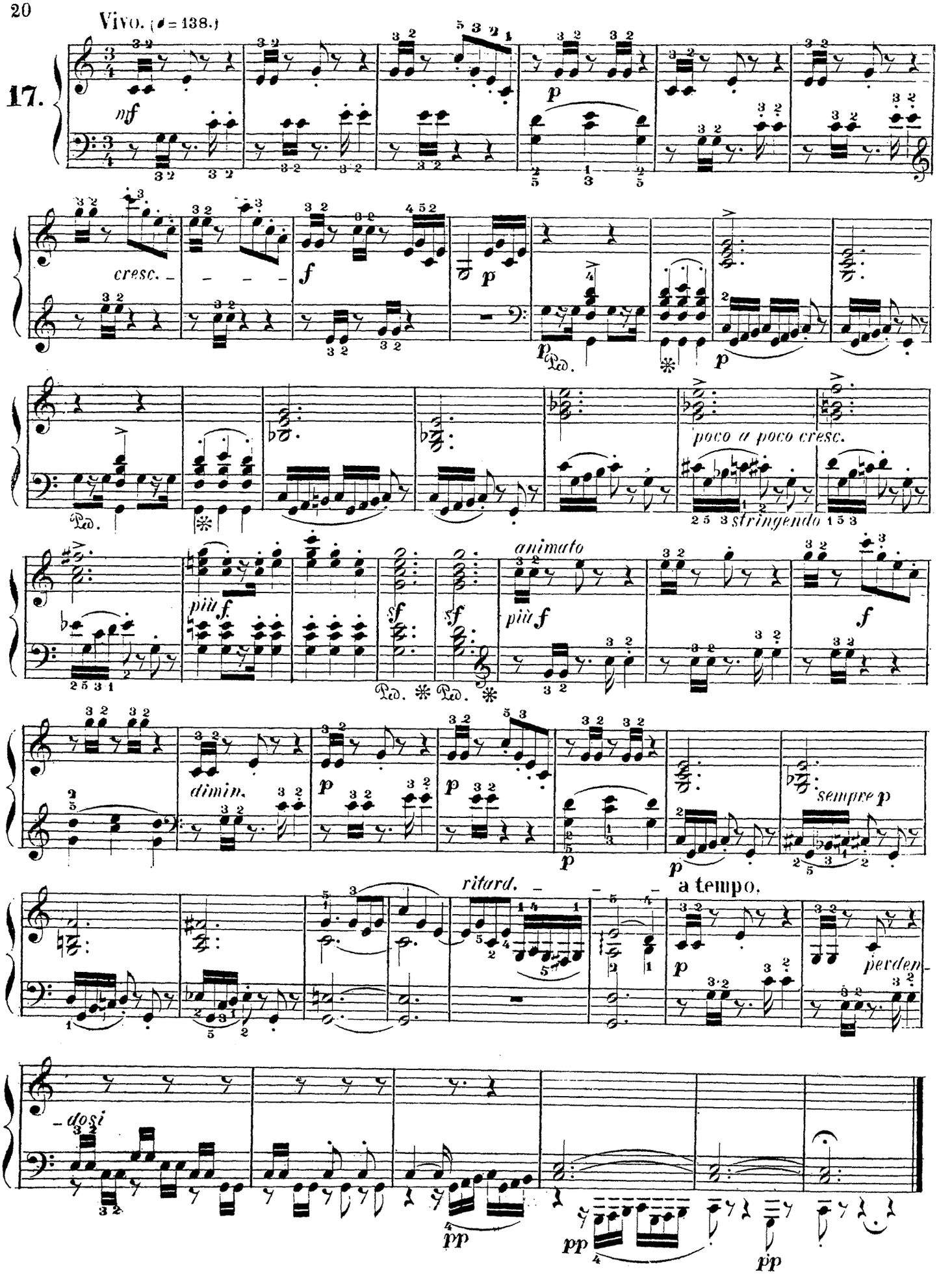
Vivo. (♩= 138.)
17.
mf
p
cresc.
f
p
Ped.
poco a poco cresc.
stringendo
più f
animato
più f
f
sf
sf
Ped. Ped.
dimin.
p
p
p
sempre p
ritard.
a tempo.
p
perden-
-dosi
pp
pp
pp

Vivo. (♩= 138.)

18.

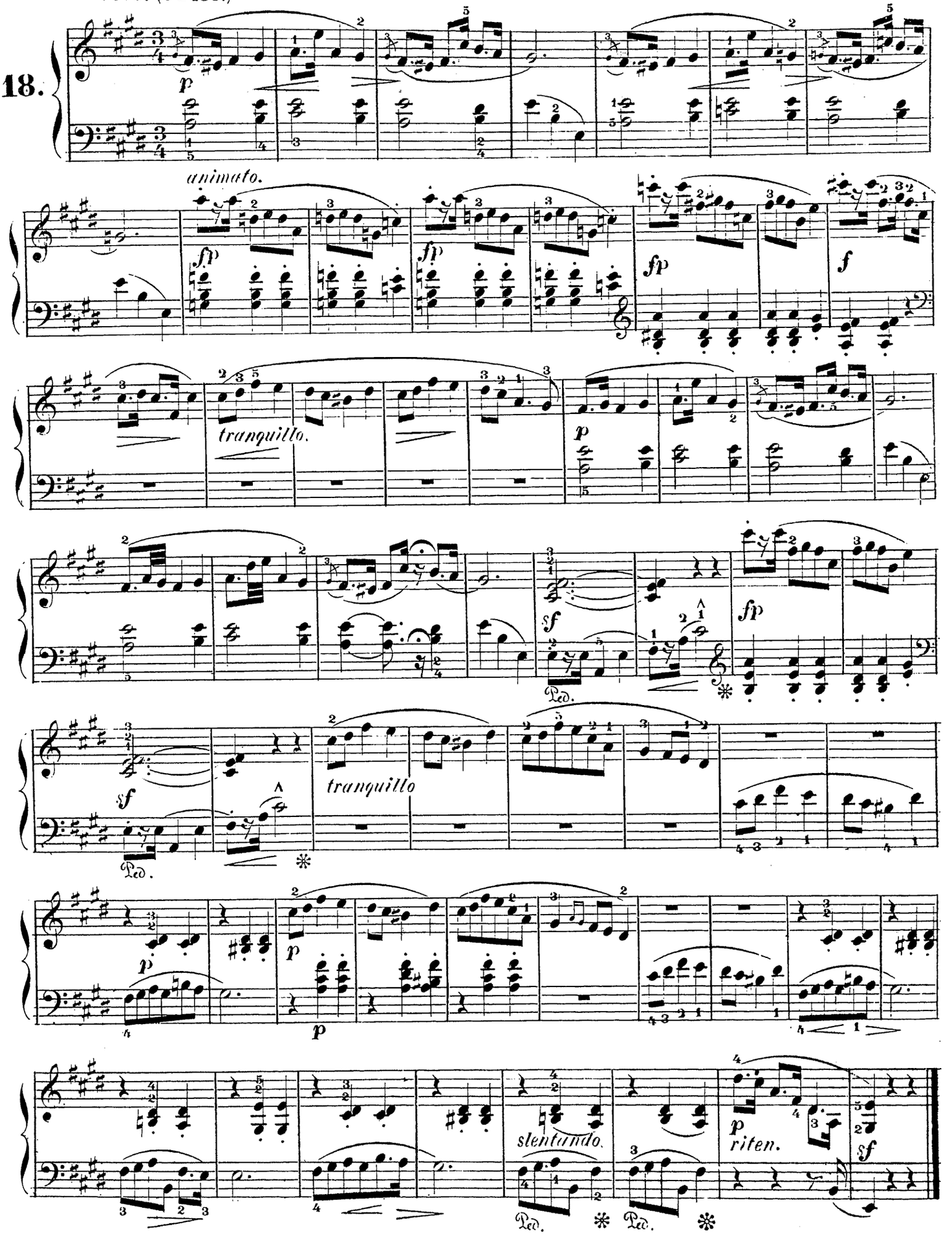
p
animato.
fp
fp
fp
f
tranquillo.
p
sf
fp
Ped.
sf
tranquillo
Ped.
p
p
p
slentando.
p
riten.
sf
Ped.
Ped.

19.

Allegro risoluto. (♩=144.)

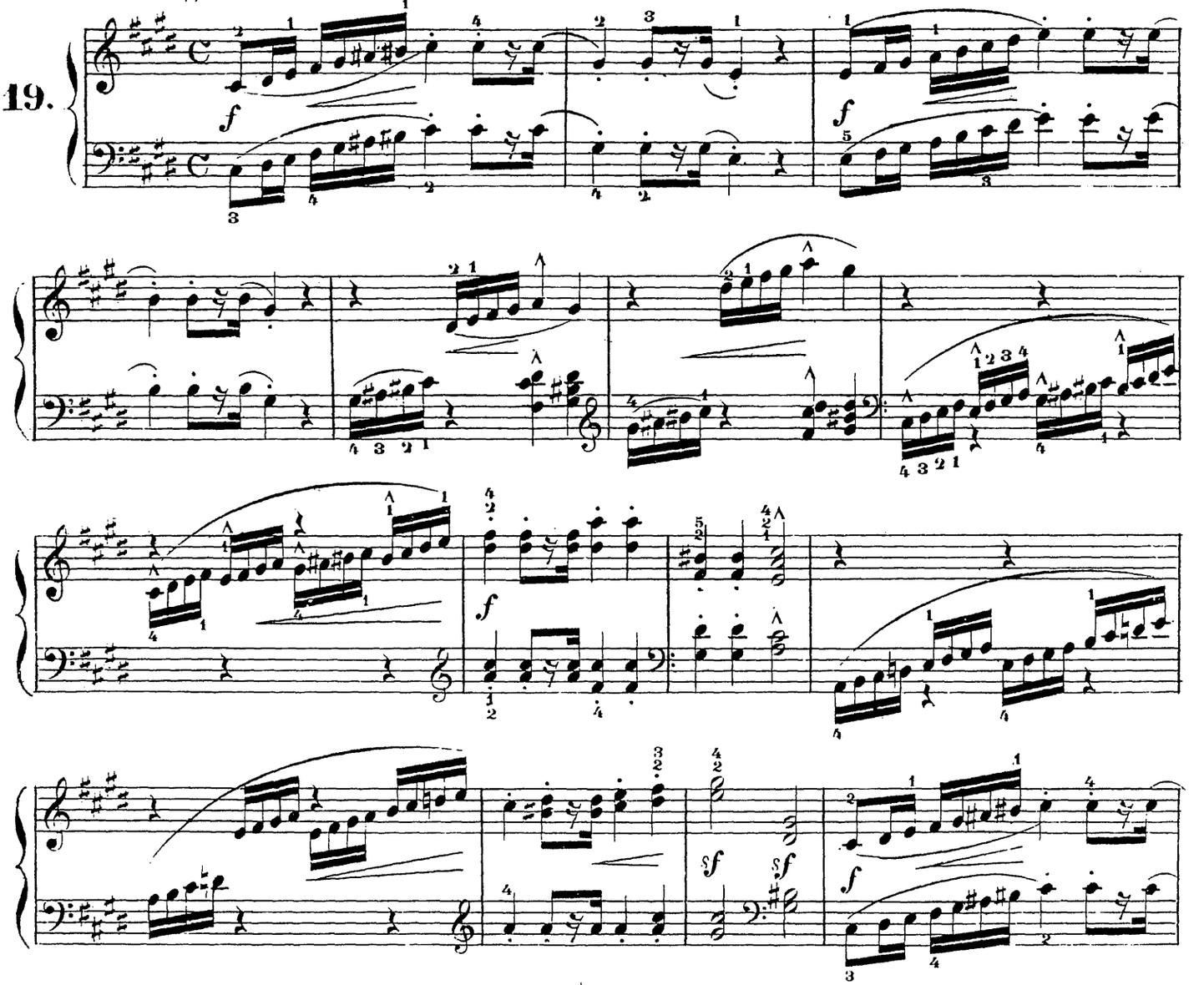

Più meno mosso. (♩=100.)

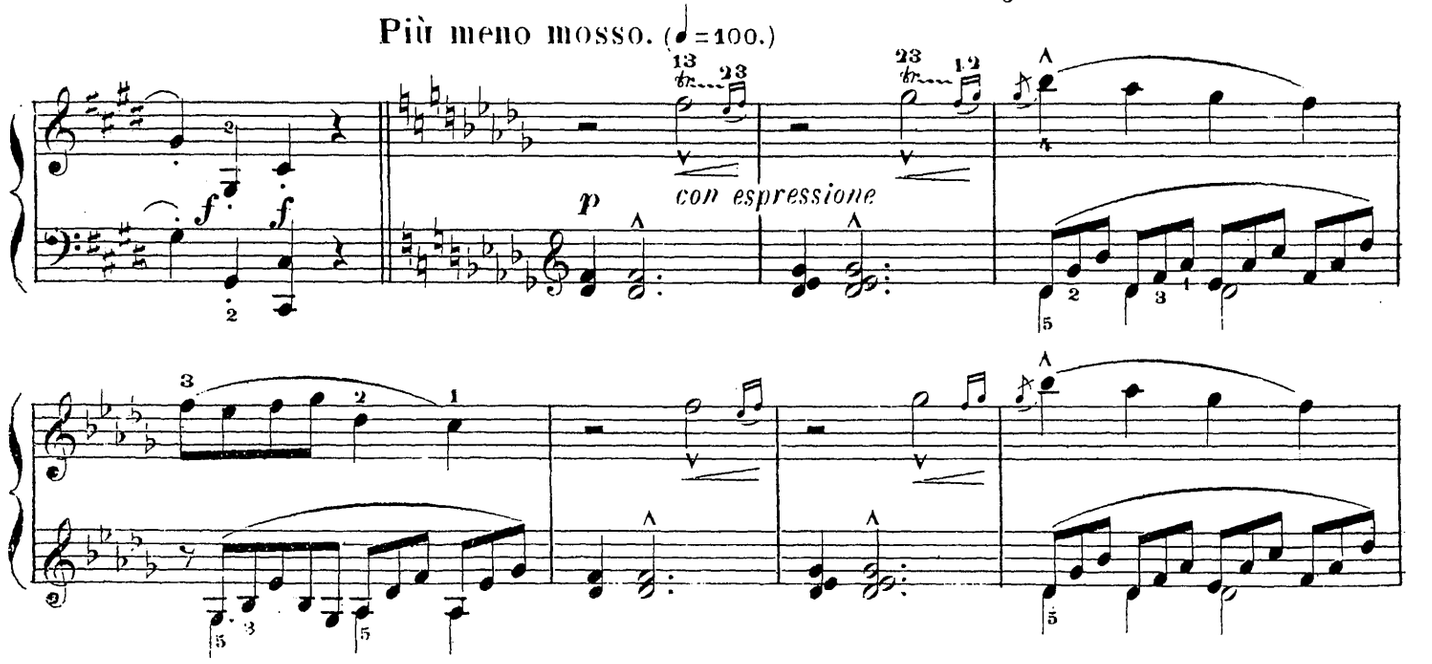

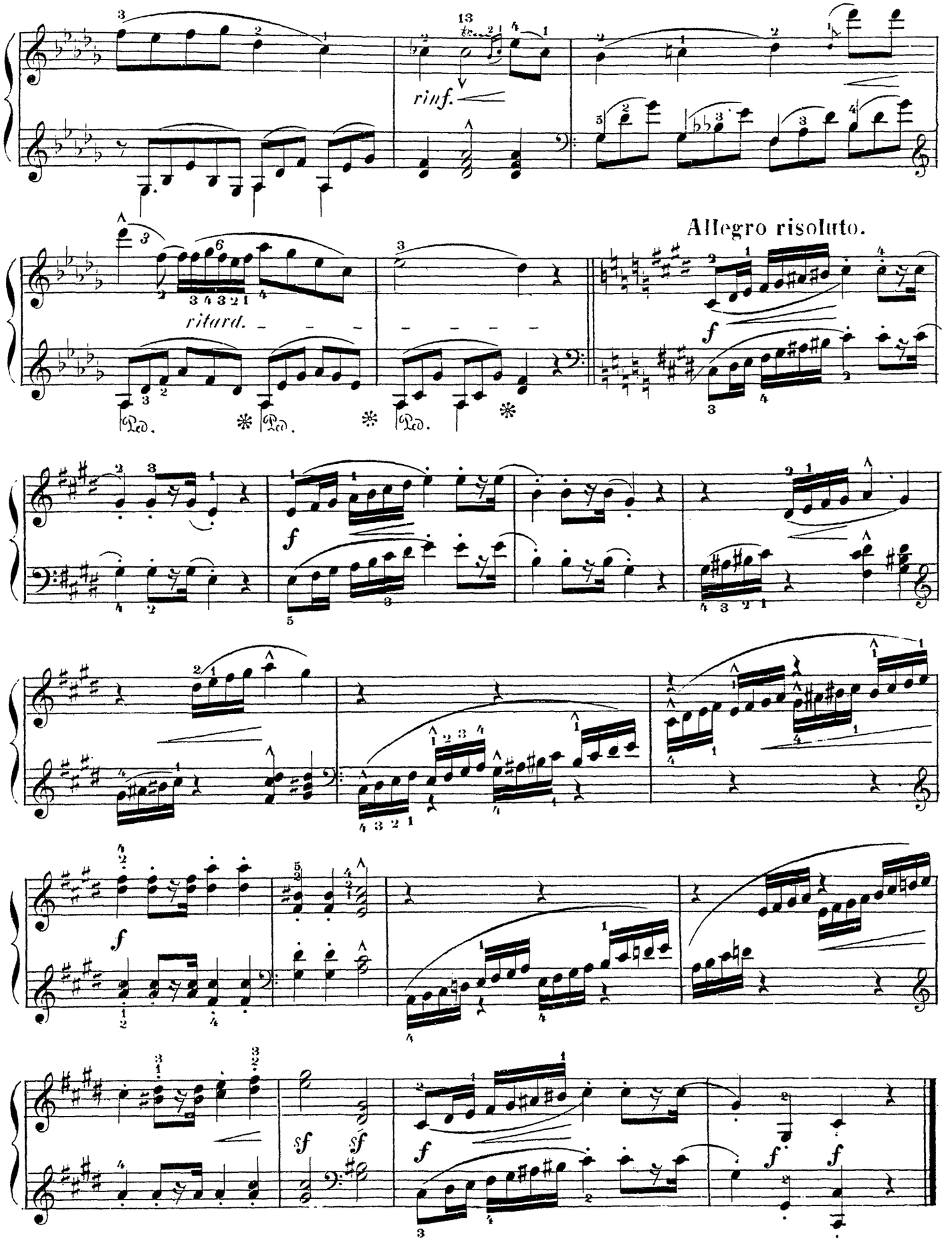
rinf.
ritard.
Allegro risoluto.
f
sf

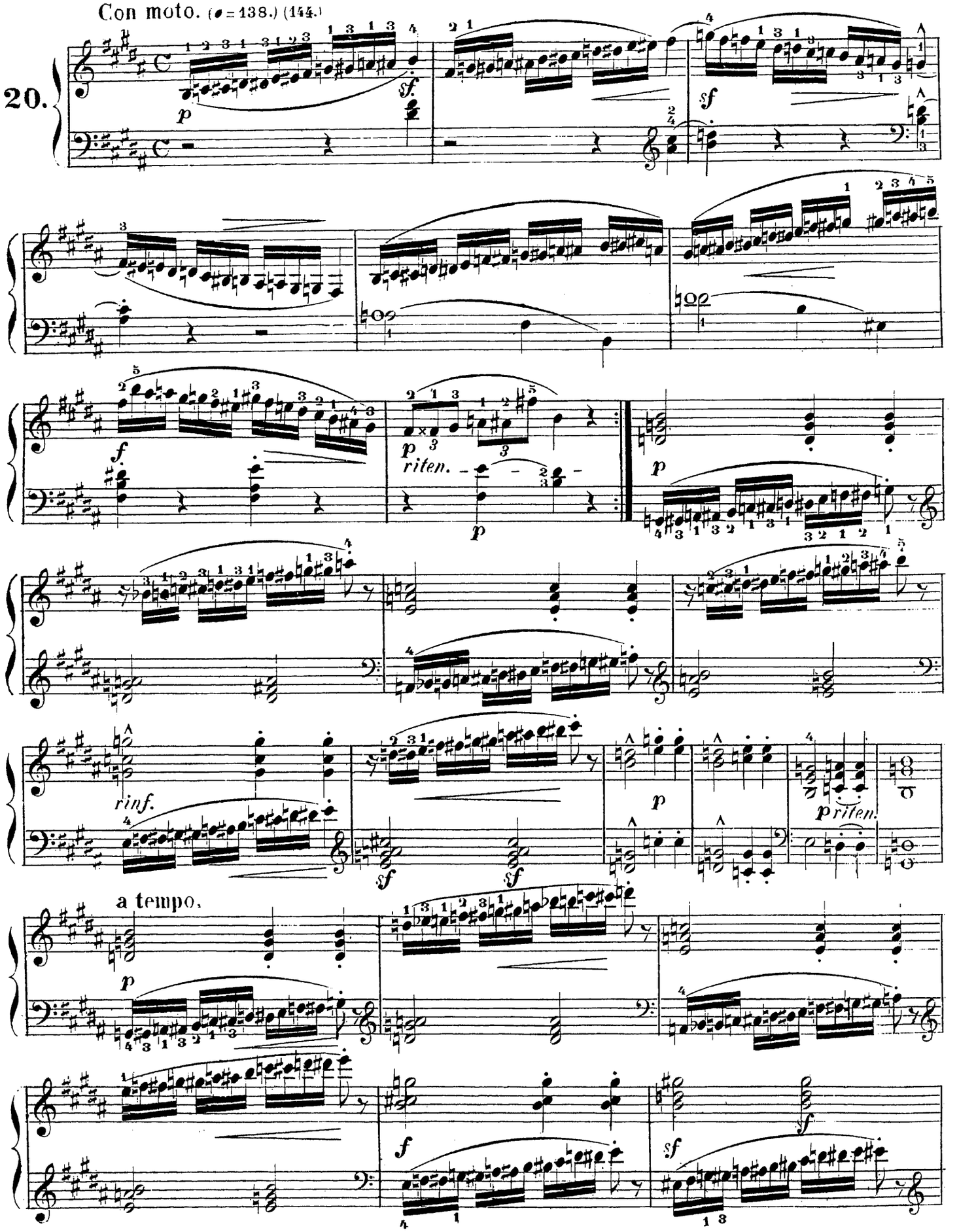
Con moto. (♩ = 138.) (144.)
20.
p
sf.
sf
f
p
riten.
p
rinf.
sf
sf
p
p
riten.
a tempo.
p
f
sf
f

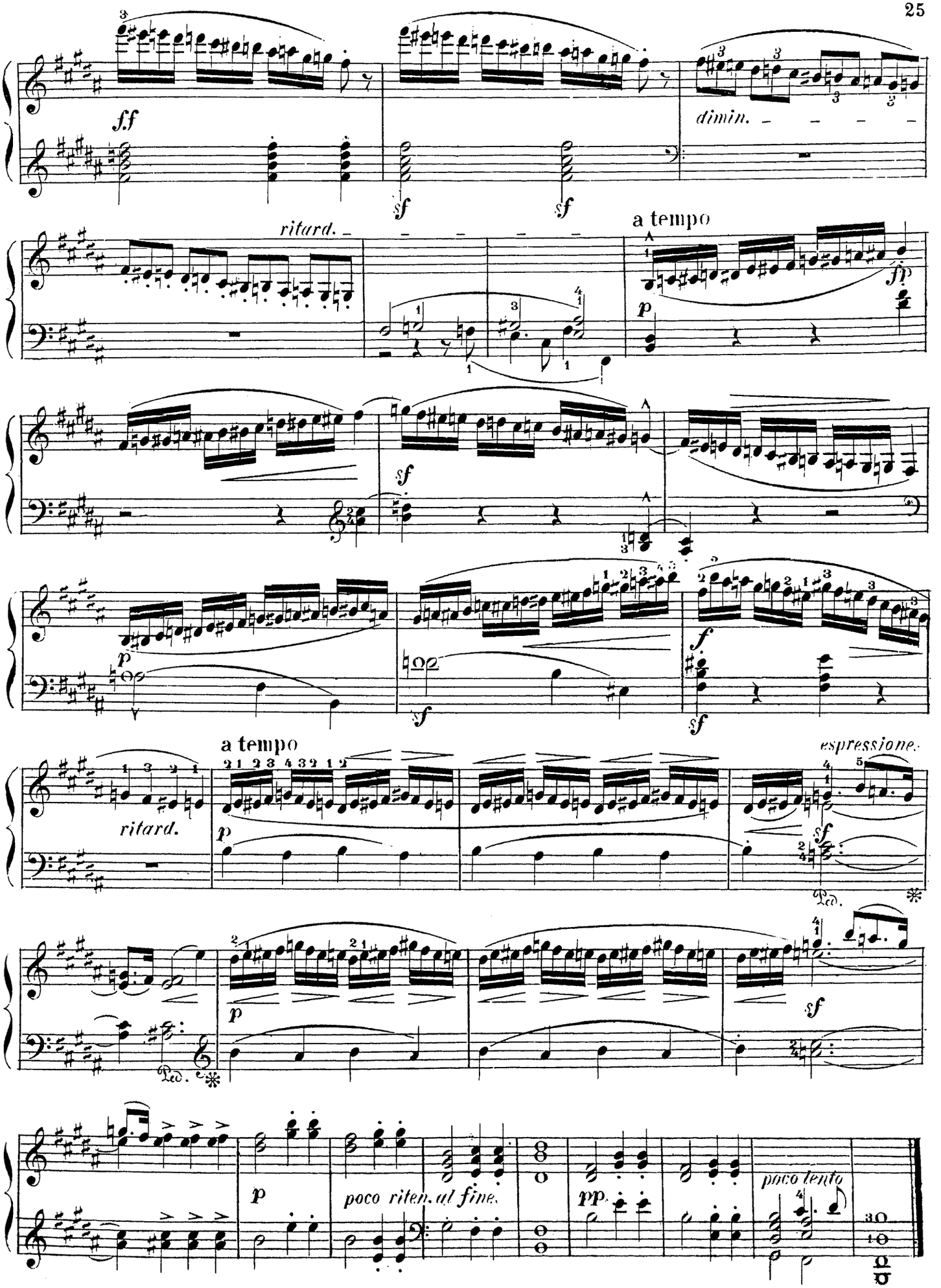
ff
sf
sf
dimin.
ritard.
a tempo
p
fp
sf
p
sf
f
sf
ritard.
a tempo
p
espressione.
sf
Ped.
p
sf
Ped.
p
poco riten. al fine.
pp
poco lento

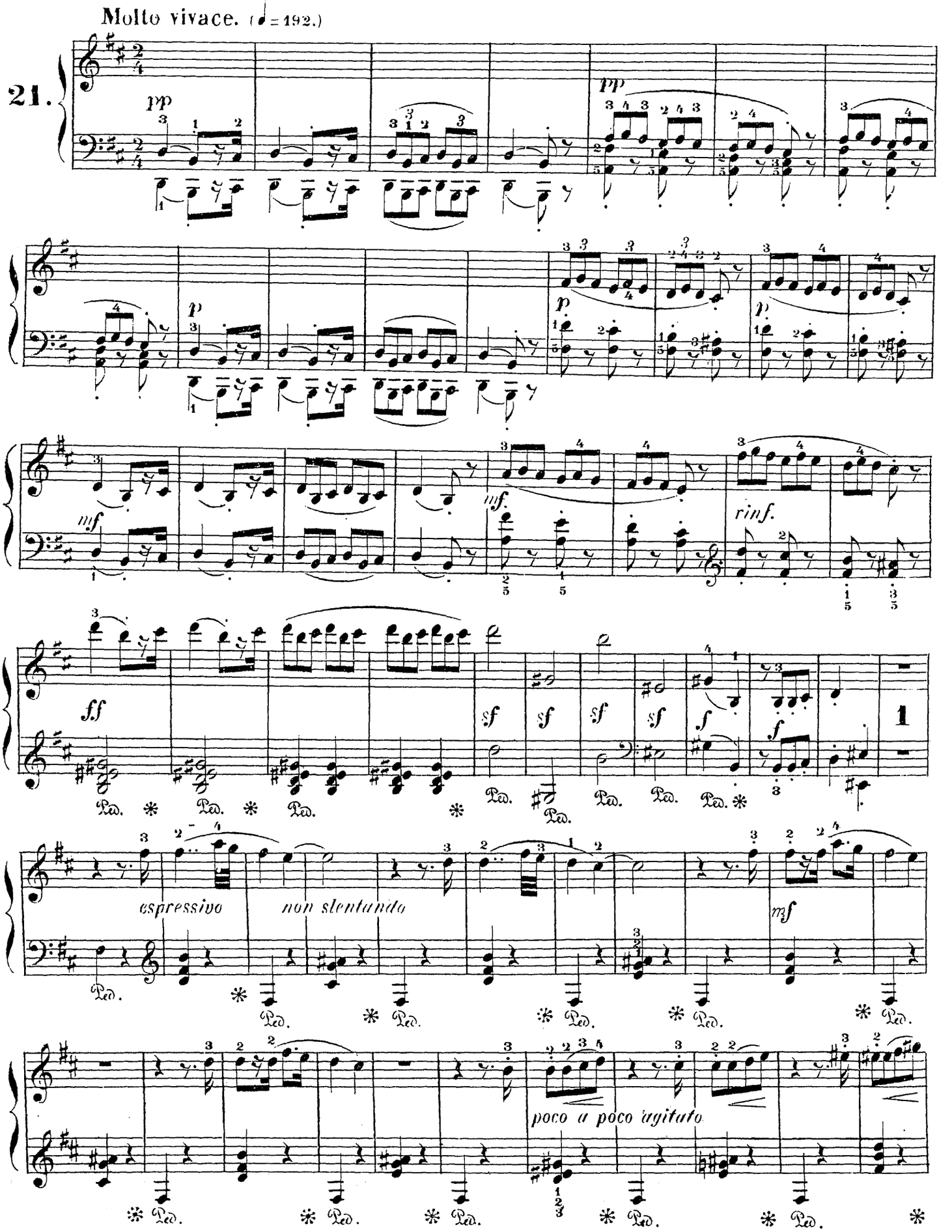
Molto vivace. (♩ = 192.)
21.
espressivo
non slentando
poco a poco agitato

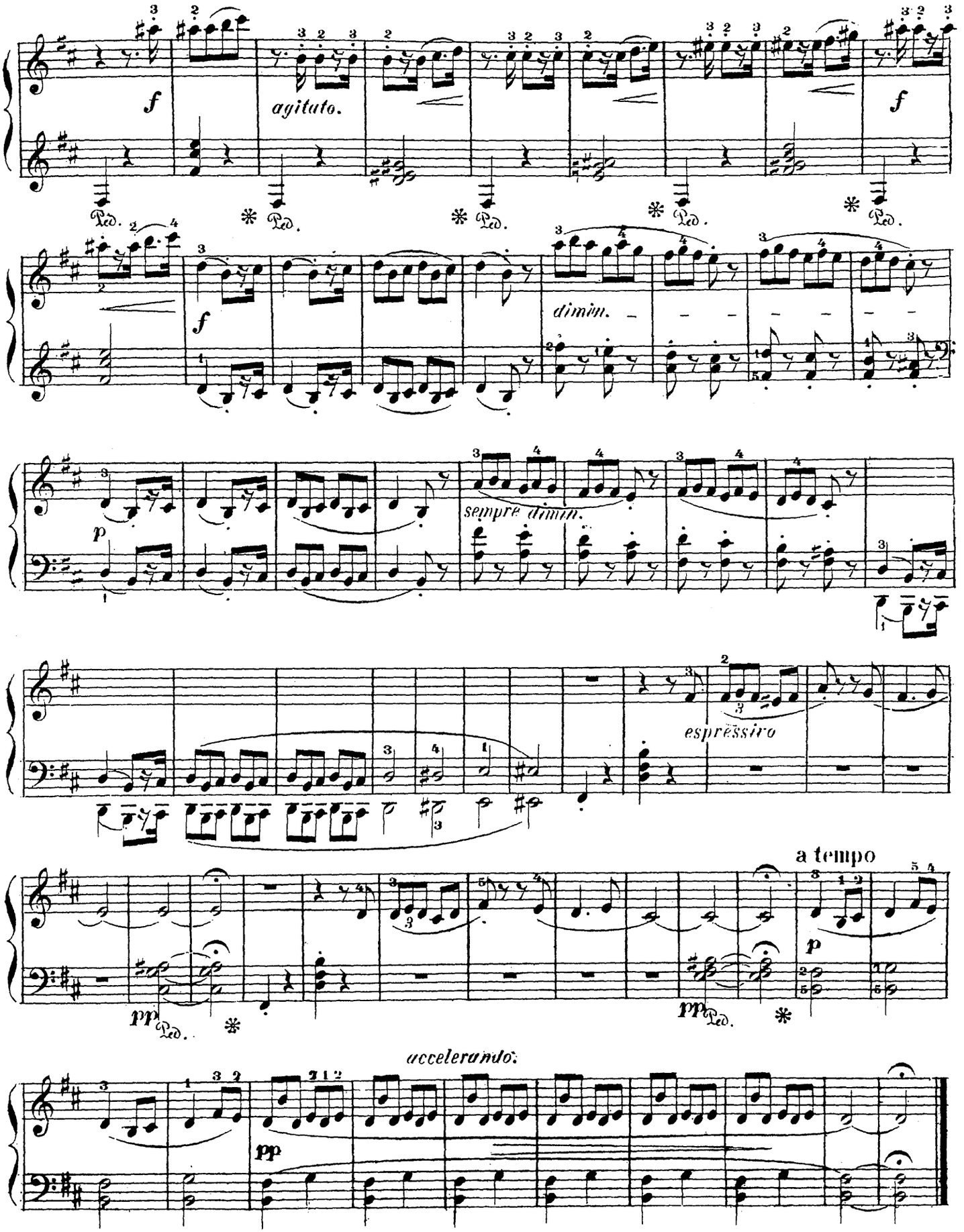
f
agitato.
Ped.
f
dimin.
p
sempre dimin.
espressivo
a tempo
pp
Ped.
accelerando.
pp

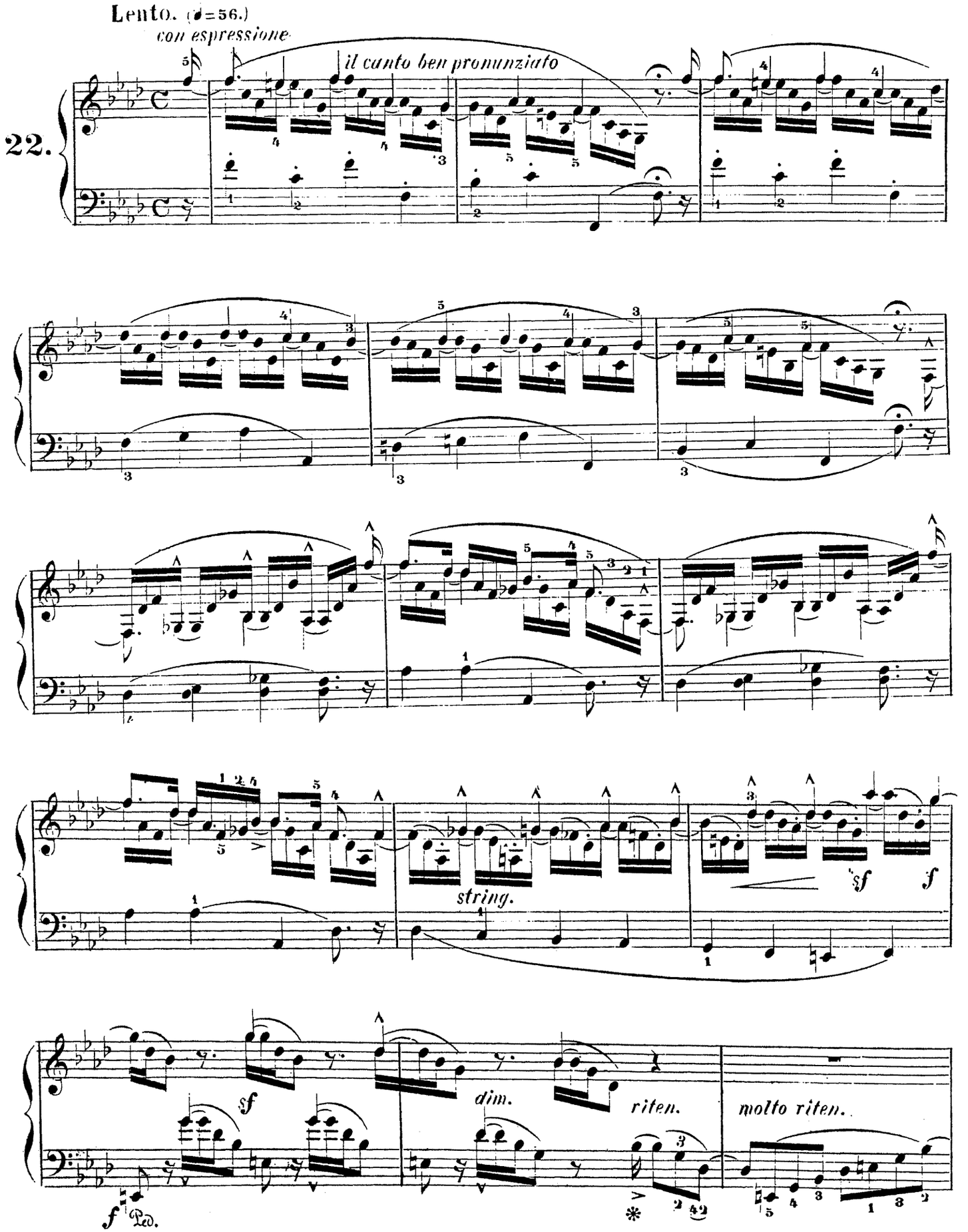
Lento. (♩=56.)
con espressione
22.
il canto ben pronunziato
string.
sf
dim.
riten.
molto riten.
Ped.

a tempo.

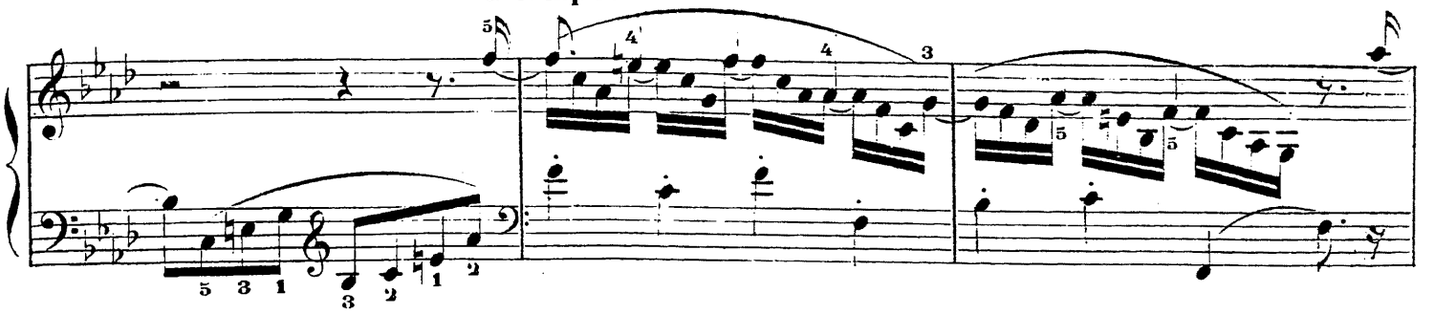

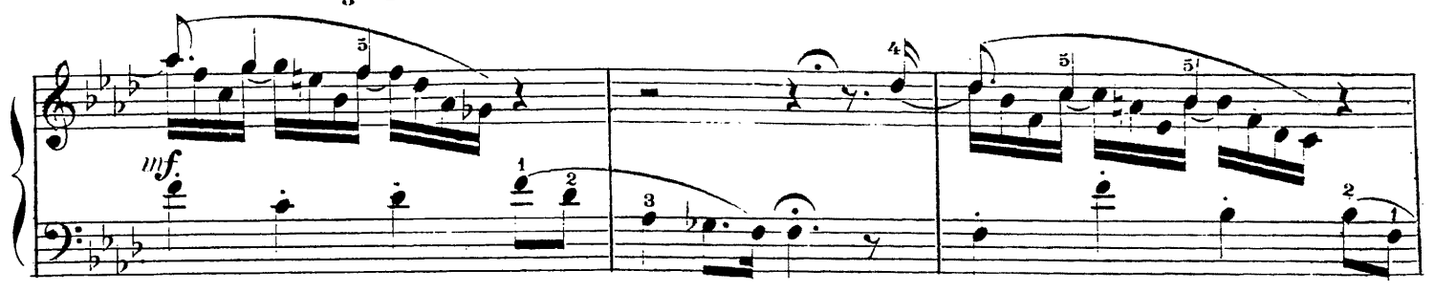

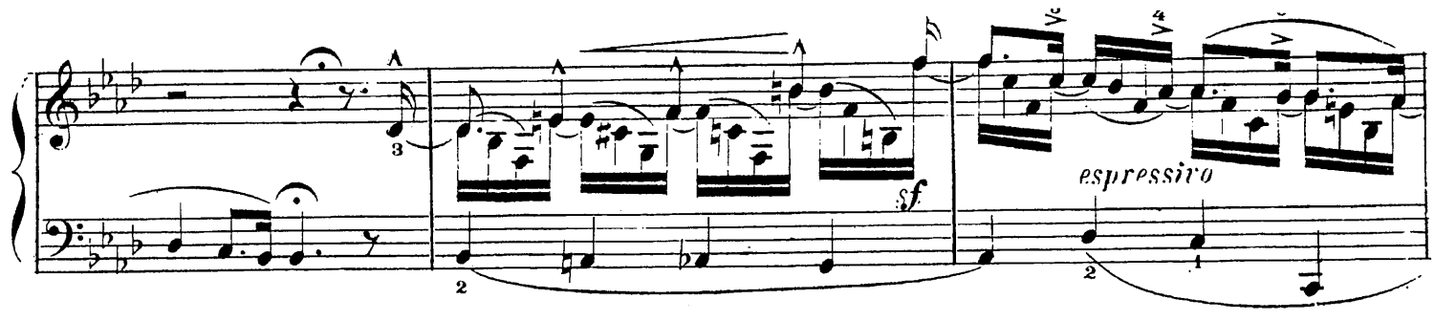

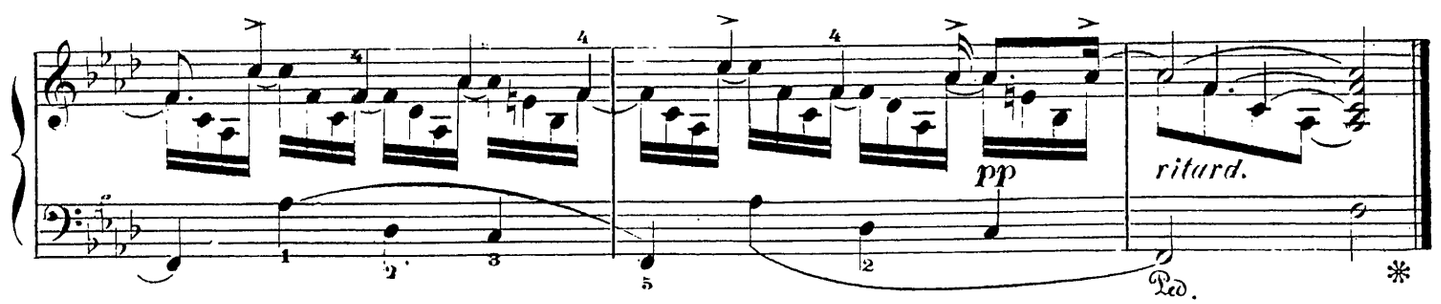

Allegretto vivo, con grazia. (♩ = 92.)

23.

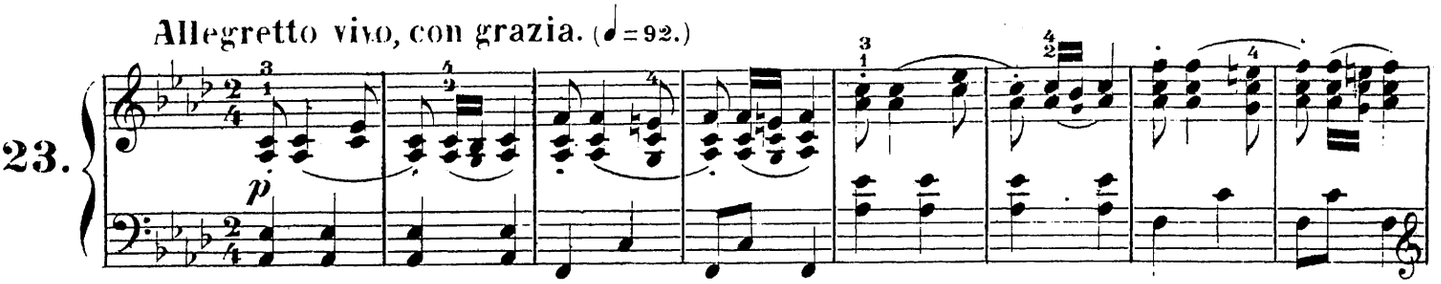

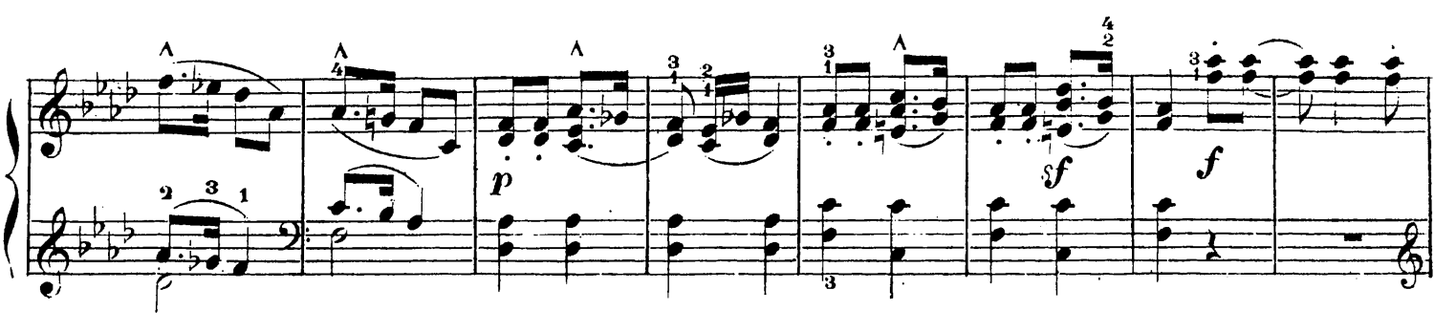

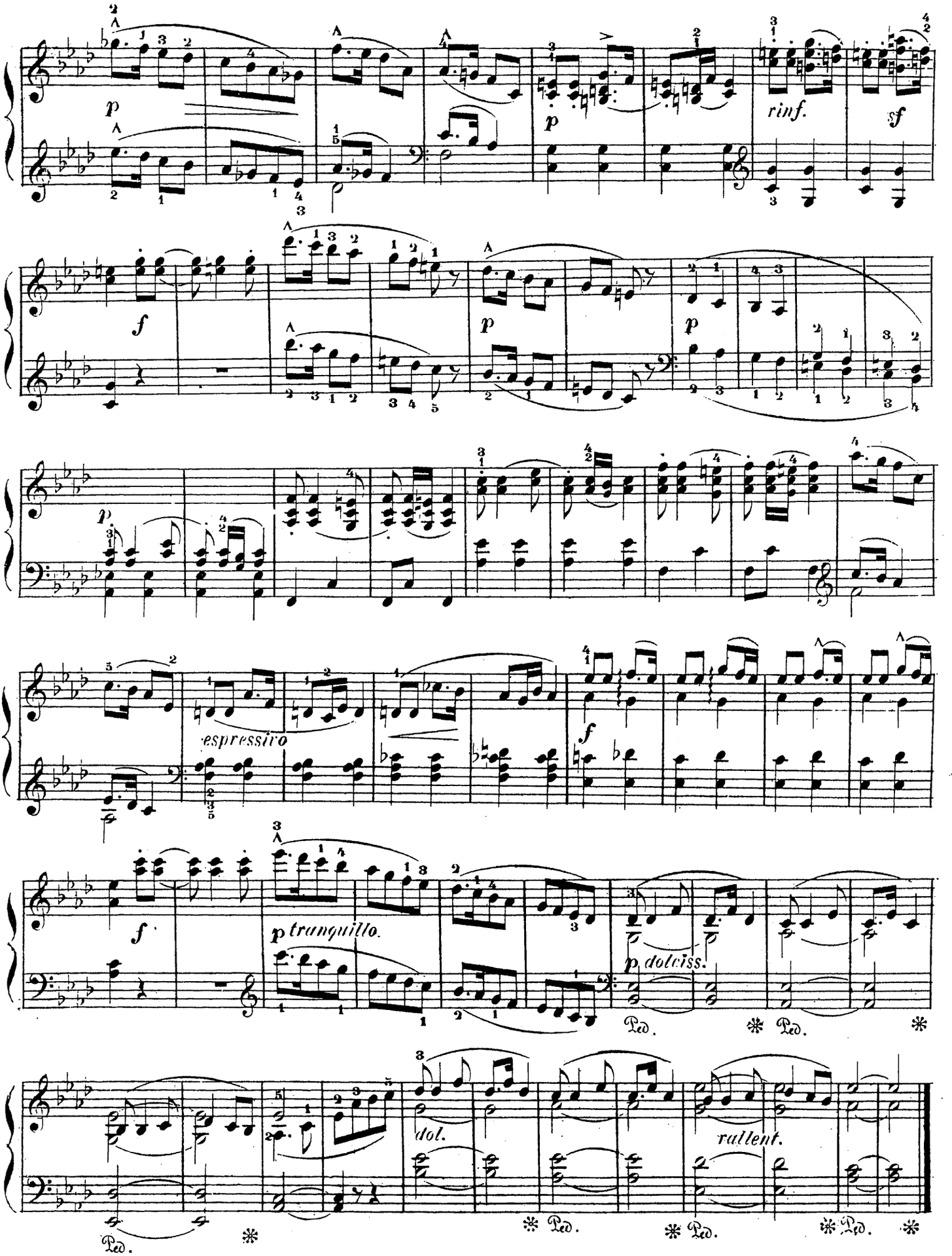
p
rinf.
sf
f
p
p
p
espressivo
f
f
p tranquillo.
p dolciss.
Ped.
dol.
rallent.

LA LEÇON.

УРОКЪ.

24. Allegro vivace. (♩ = 168.)

Le Maître.
Учитель.

L'Elève.
Ученикъ.

riten.

cresc.

quasi a parte

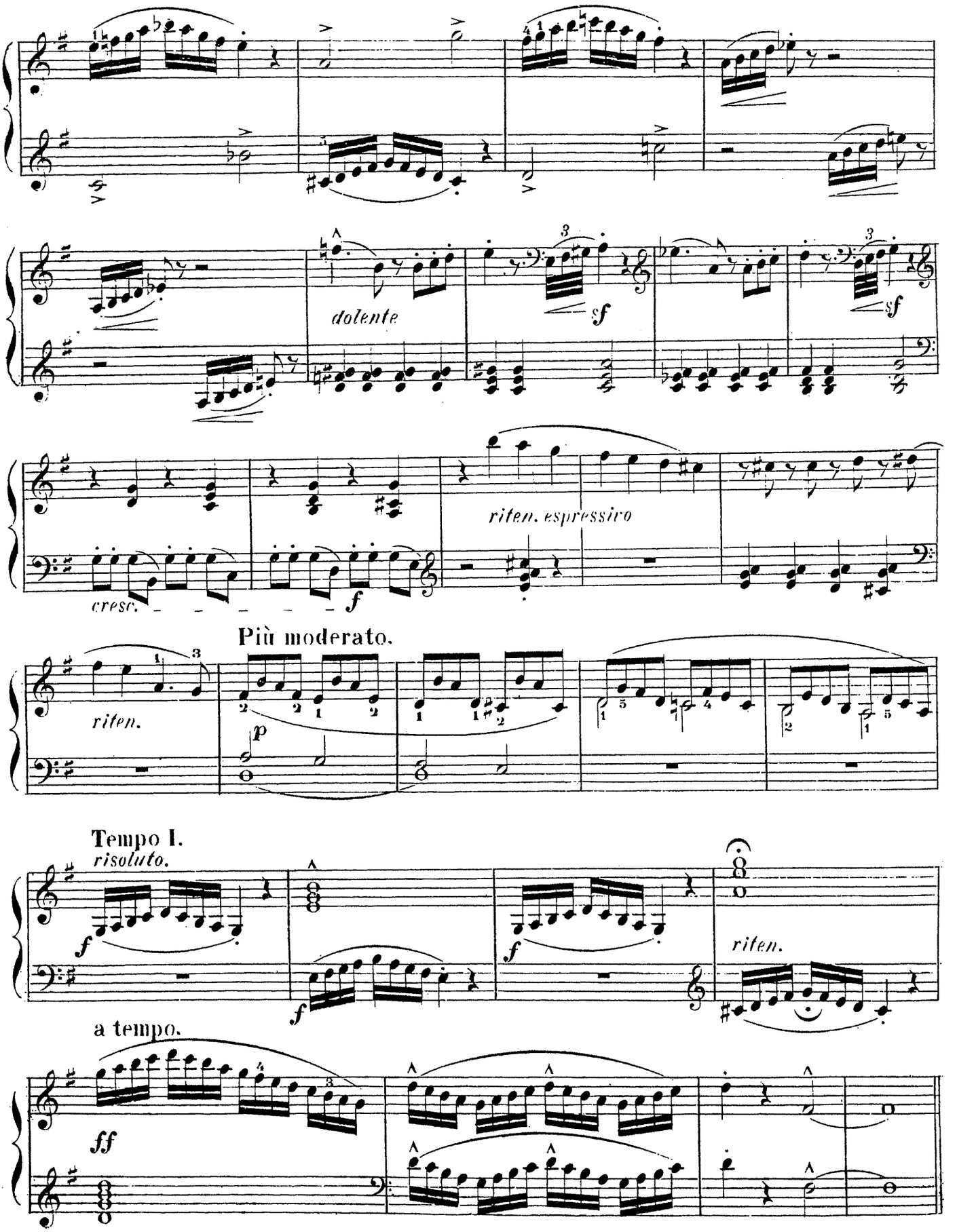
dolente
sf
sf
riten. espressivo
cresc.
f
Più moderato.
riten.
p
Tempo I.
risoluto.
f
f
f
riten.
a tempo.
ff

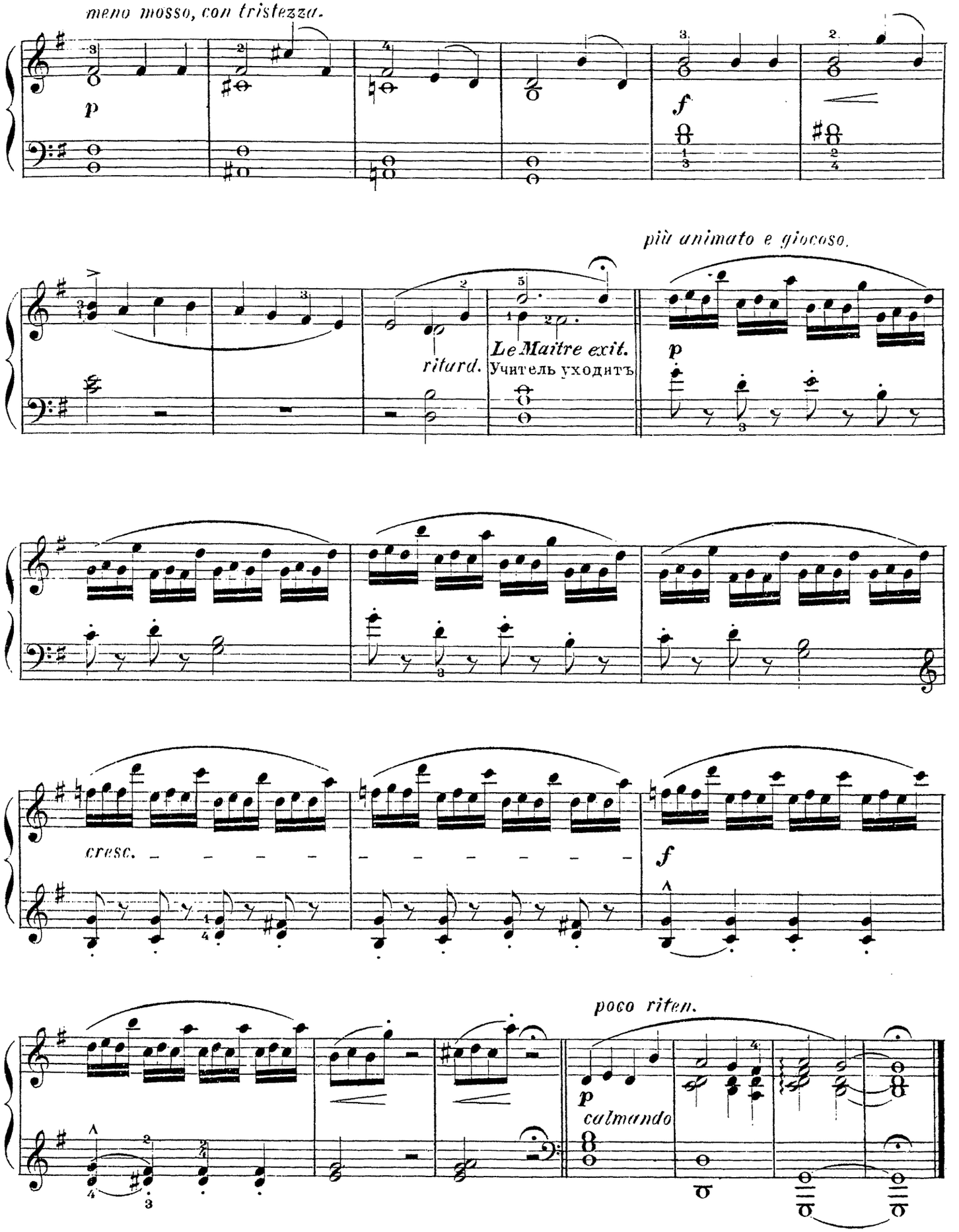
meno mosso, con tristezza.
p
f
più animato e giocoso.
ritard.
Le Maitre exit.
Учитель уходитъ
p
cresc.
f
poco riten.
p
calmando