(♩ = 120)

Leggero e Vivace

ETUDE 1.

ff

cres:

Ped.

f

p

cres: f

ff

Ped:

Ped.

cres:

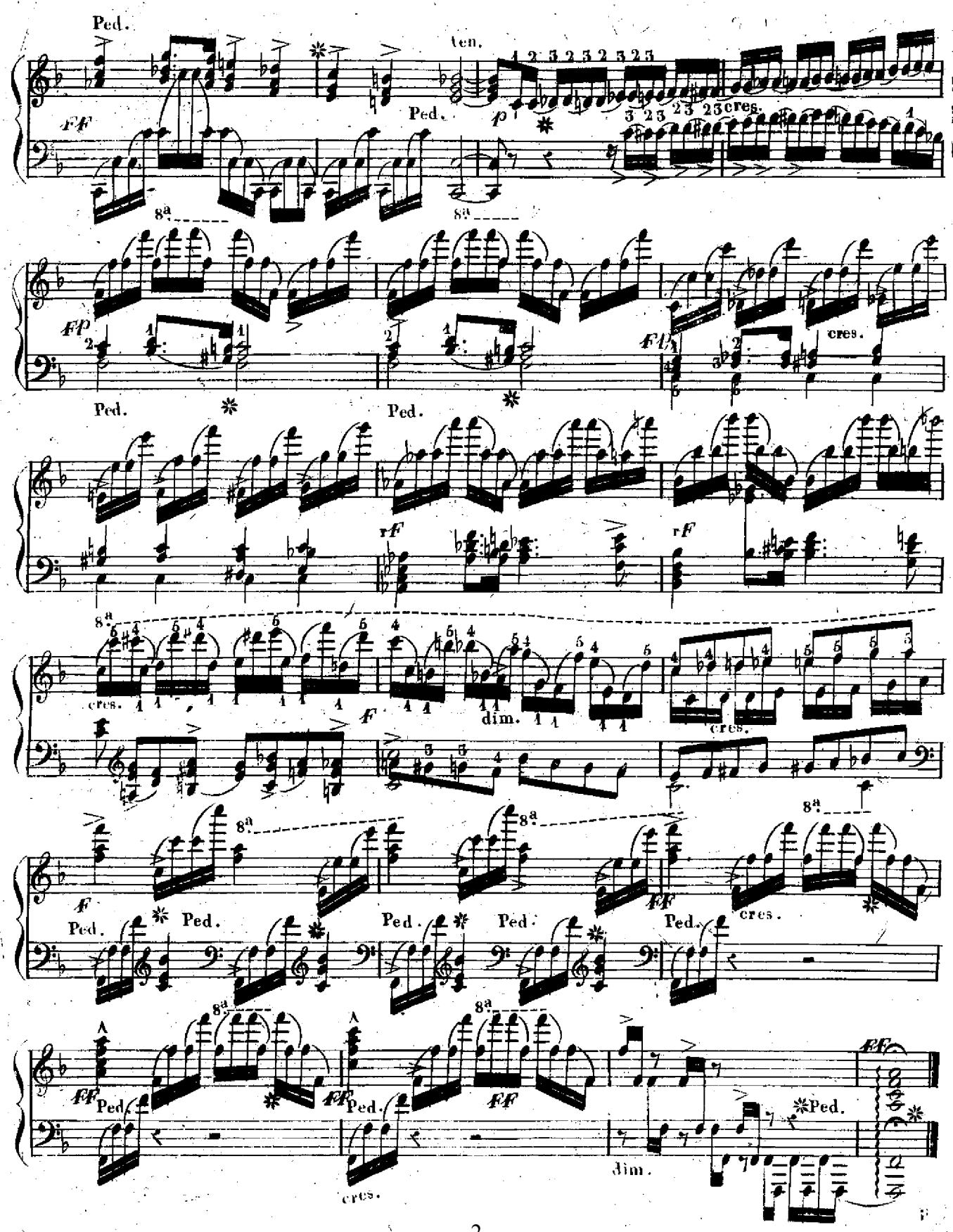
Ped.
ten.
ff
p
cres.
8a
fp
fl
rf
dim.
f
ff
Ped.

MODERATO.

♪ = 63.

Nº 3.

fp fp fp fp fp fp

fp fp fp cres. fp fp ff

rallent. dimin. ten. Tempo 1º

p rallent. ten. fp fp

fp fp fp fp fp fp

fp fp cres. fp Ped. fp Ped. ff Ped. Ped.

ff

Ped. dimin. ten. ten. ten.

p p fp

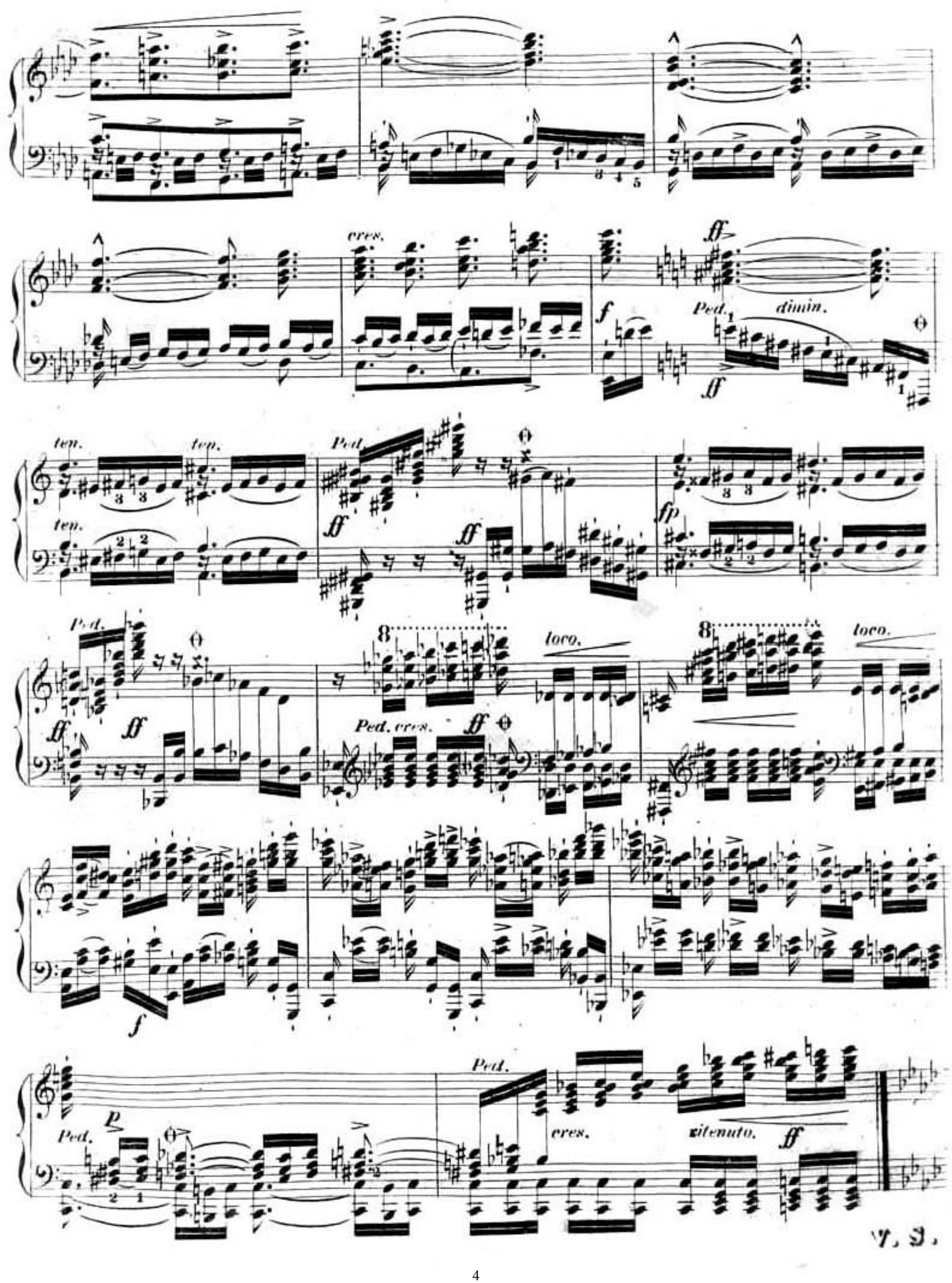
cres.
ff
f
Ped.
dimin.
ten.
ten.
ten.
Ped.
ff
ff
fp
Ped.
ff
ff
8
loco.
8
loco.
Ped. cres.
ff
f
Ped.
p
Ped.
cres.
ritenuto.
ff
V. S.

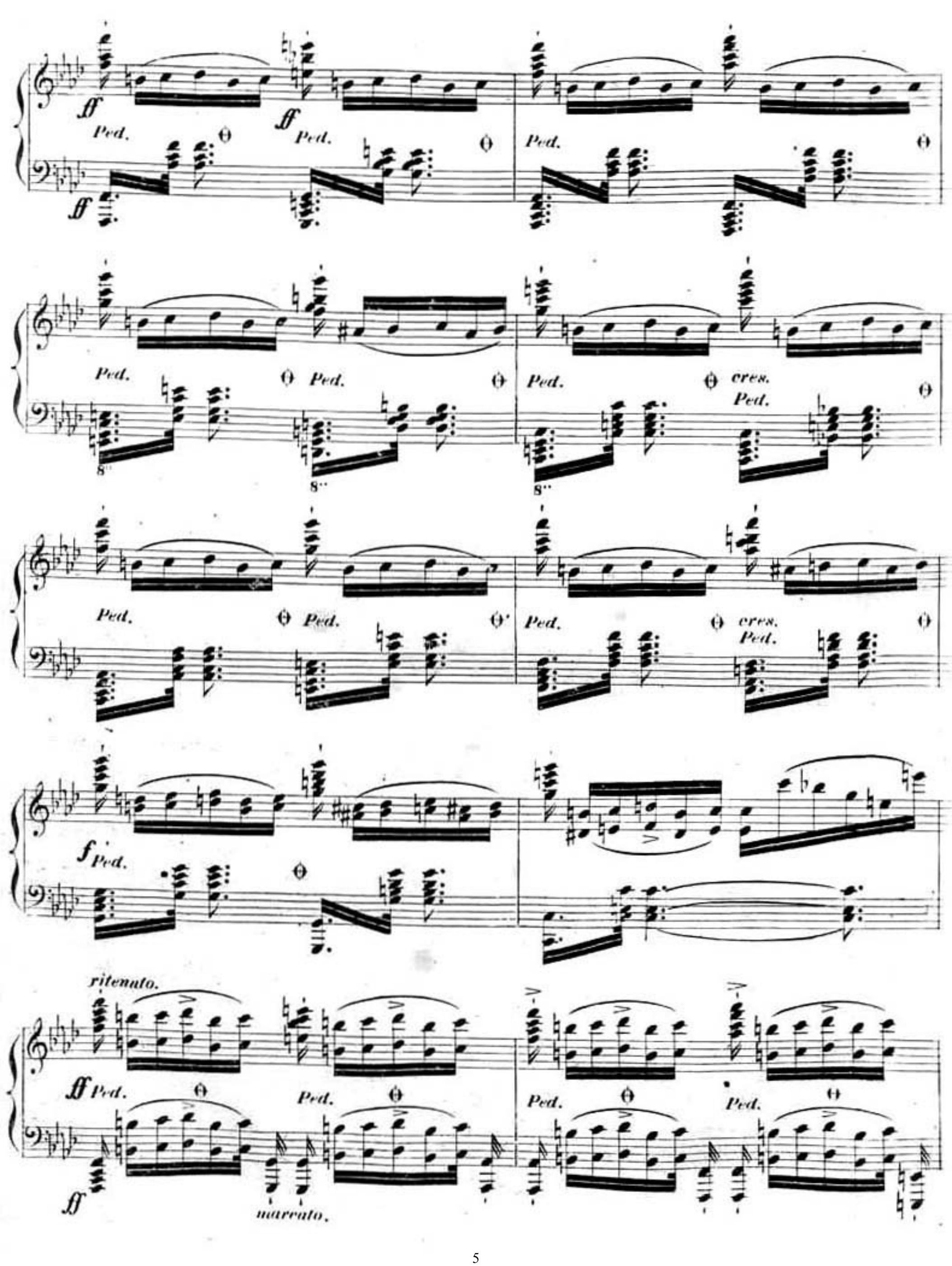
ff
Ped.
cres.
f
ritenuto.
marcato.

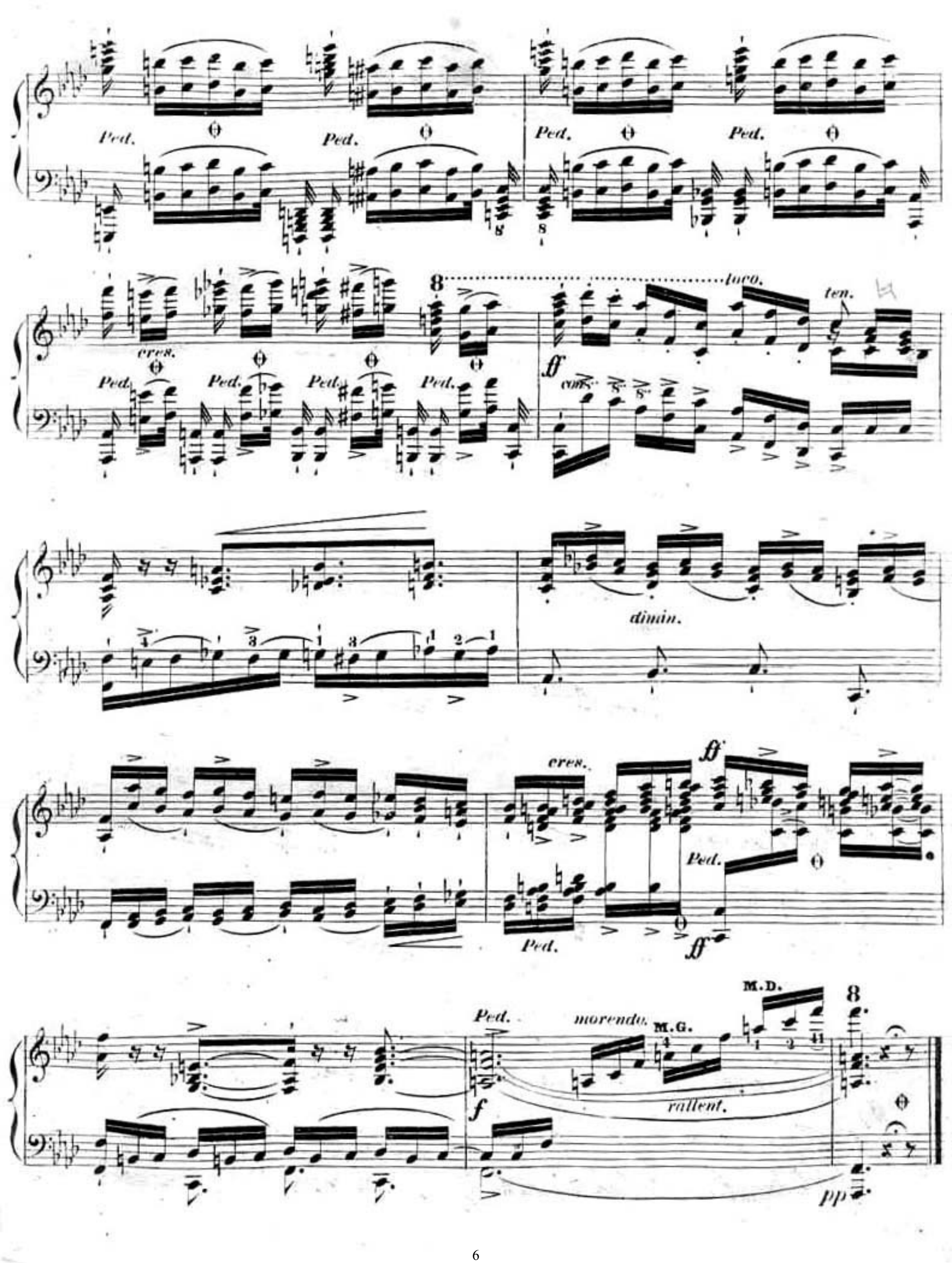
Ped.
cres.
loco.
ten.
ff
cons.
dimin.
cres.
M.D.
M.G.
morendo.
rallent.
f
pp

PRESTO.

♩ = 108.

N° 3.

fp sempre stacc.

8

Ped. loco.

cres.

ff

Ped.

ff

cres.

Ped.

f

Ped.

ff

Ped.

fp leggierissimo.

fp

p

cres.

marcato.

Ped.

ff

ff

marcato.

fp

4 5 4 5 4 5 4 5

fp

f

Ped.

Ped.

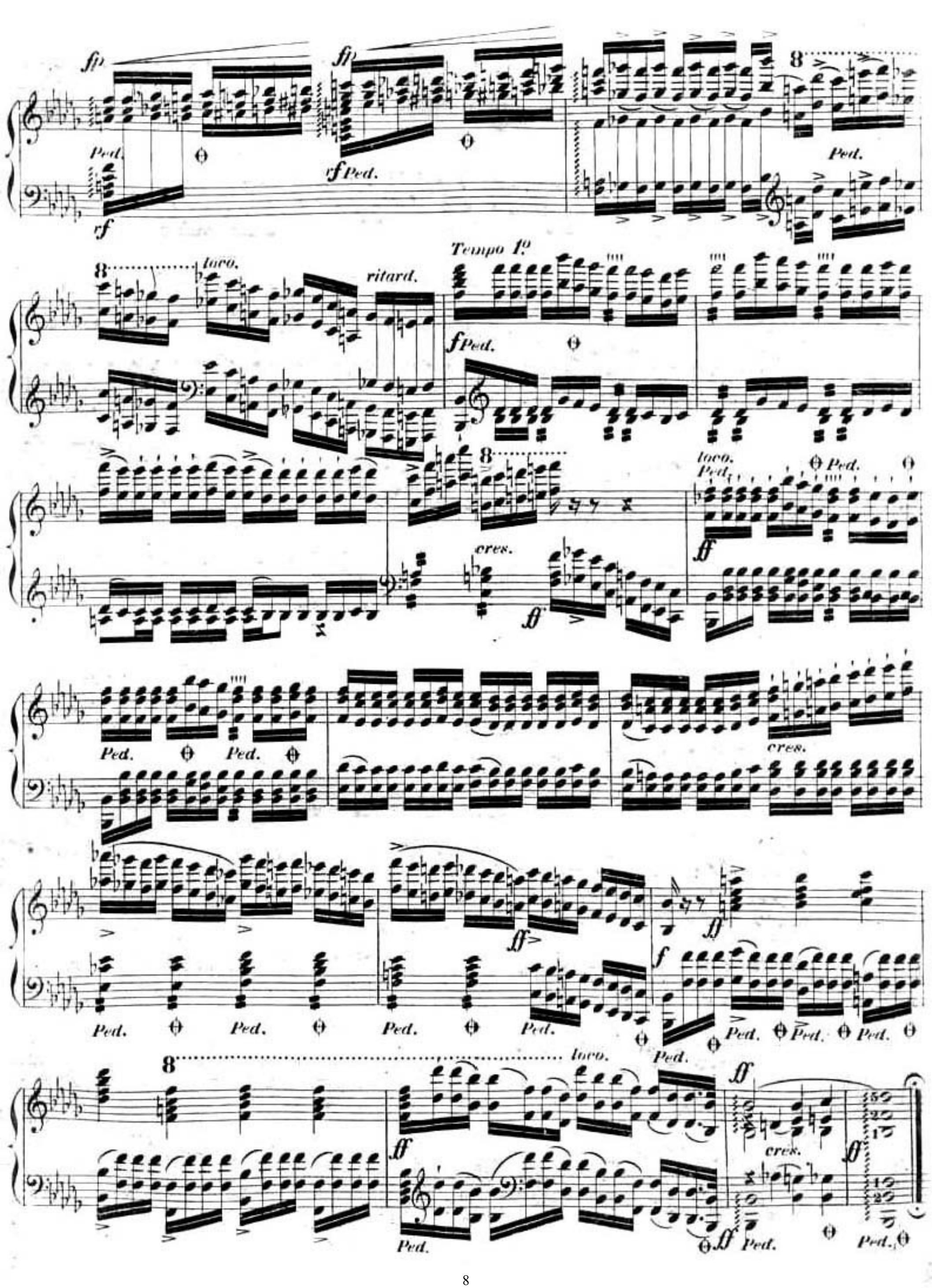
fp
Ped.
rf
fp
rf Ped.
8
Ped.
8
loco.
ritard.
Tempo 1.o
f Ped.
8
loco.
Ped.
Ped.
ff
cres.
ff
Ped.
Ped.
cres.
ff
ff
Ped.
Ped.
Ped.
Ped.
f
Ped.
Ped.
Ped.
8
loco.
ff
ff
cres.
ff
Ped.
ff
Ped.
Ped.

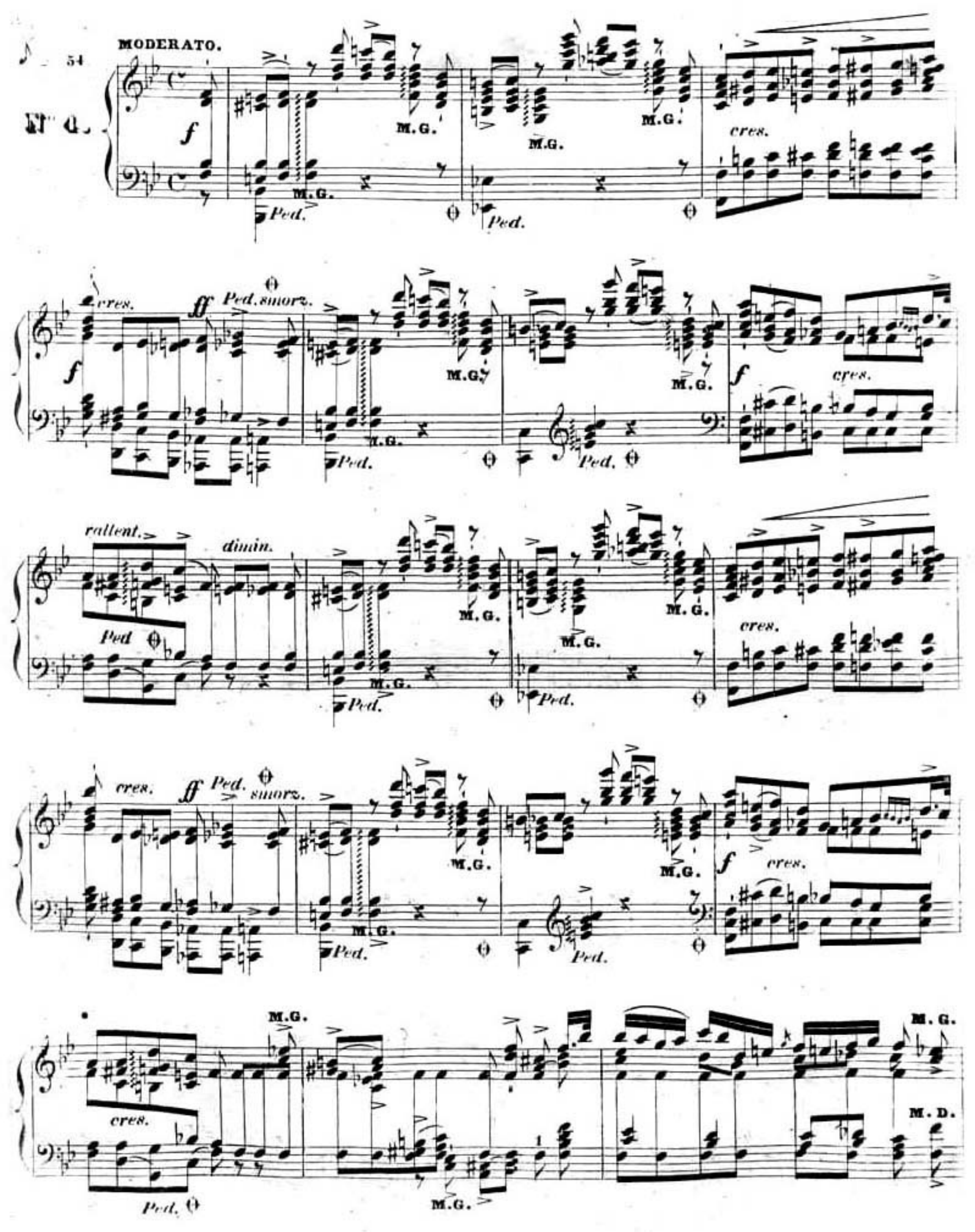
MODERATO.
♪ = 54
N° 4.
f
M.G.
Ped.
cres.
ff
Ped. smorz.
rallent.
dimin.
M.D.

M.G. p f Ped. 8 f M.G.

rallent. fp f Tempo 1º f ff cres. 8 loco.

M.G. rallent. M.G. M.D. Ped. Ped. M.G.

M.G. f ff Ped. M.G.

rallent. Tempo 1º f ff cres. rallent. f 8 loco. Ped. Ped.

ALLEGRO FURIOSO.

♩. = 54.

Nº 6.

f M.G. Ped.

cres. ff

lwo p

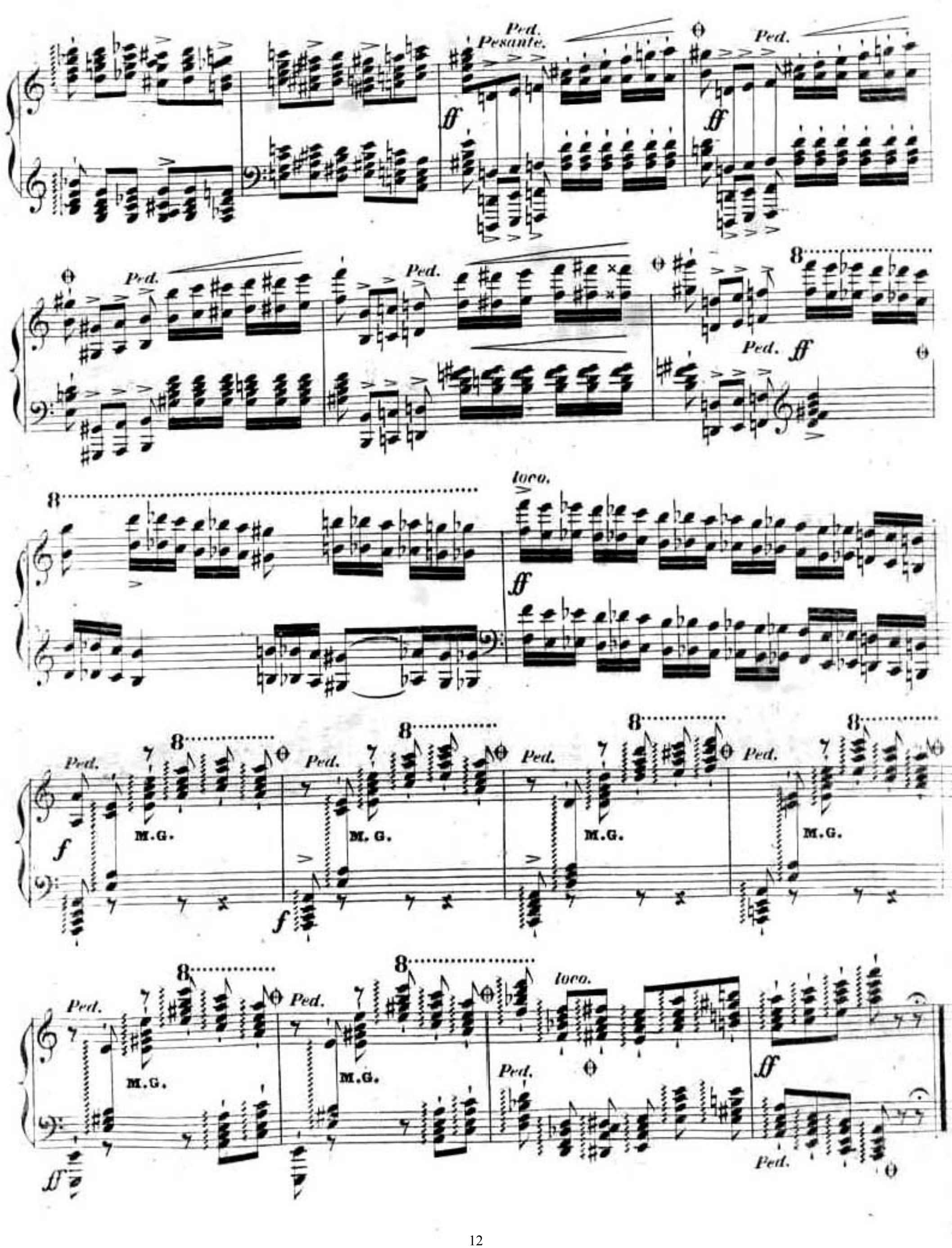
Ped.
Pesante.
ff
Ped.
ff
Ped.
Ped.
Ped. ff
8
8
loco.
ff
Ped.
8
M.G.
f
8
M.G.
f
8
M.G.
8
M.G.
Ped.
8
M.G.
8
loco.
ff
Ped.
ff
Ped.

MOLLRATO: *il canto molto espress. e marcato.*

♪ = 80.

Nº 6.

legato. *f* *Ped.* *rf* *a Tempo.* *p* *rall:* *cres.* *dimin.* *Pressez un peu.* *fp* *loco.* *ff*

ff

sempre cres.

f

loco

Tempo I.

ff Ped.

f

rallent.

f

Ped.

f

p

f

pp

cres.

f

dimin.

rall.

pp

Ped.

♩ = 80.

Nº 7.

ALLEGRO FURIOSO.

f *cres.* *ff*

cres. *f* *ff*

ff *fp* *fp*

Ped.

f

sp

sp Ped.

sp

Ped.

cres.

f

ff Ped.

Ped.

f

f

ff

Ped.

V. S.

legato il canto.

f

leggiero.

cres.

ff

pp

ff

f

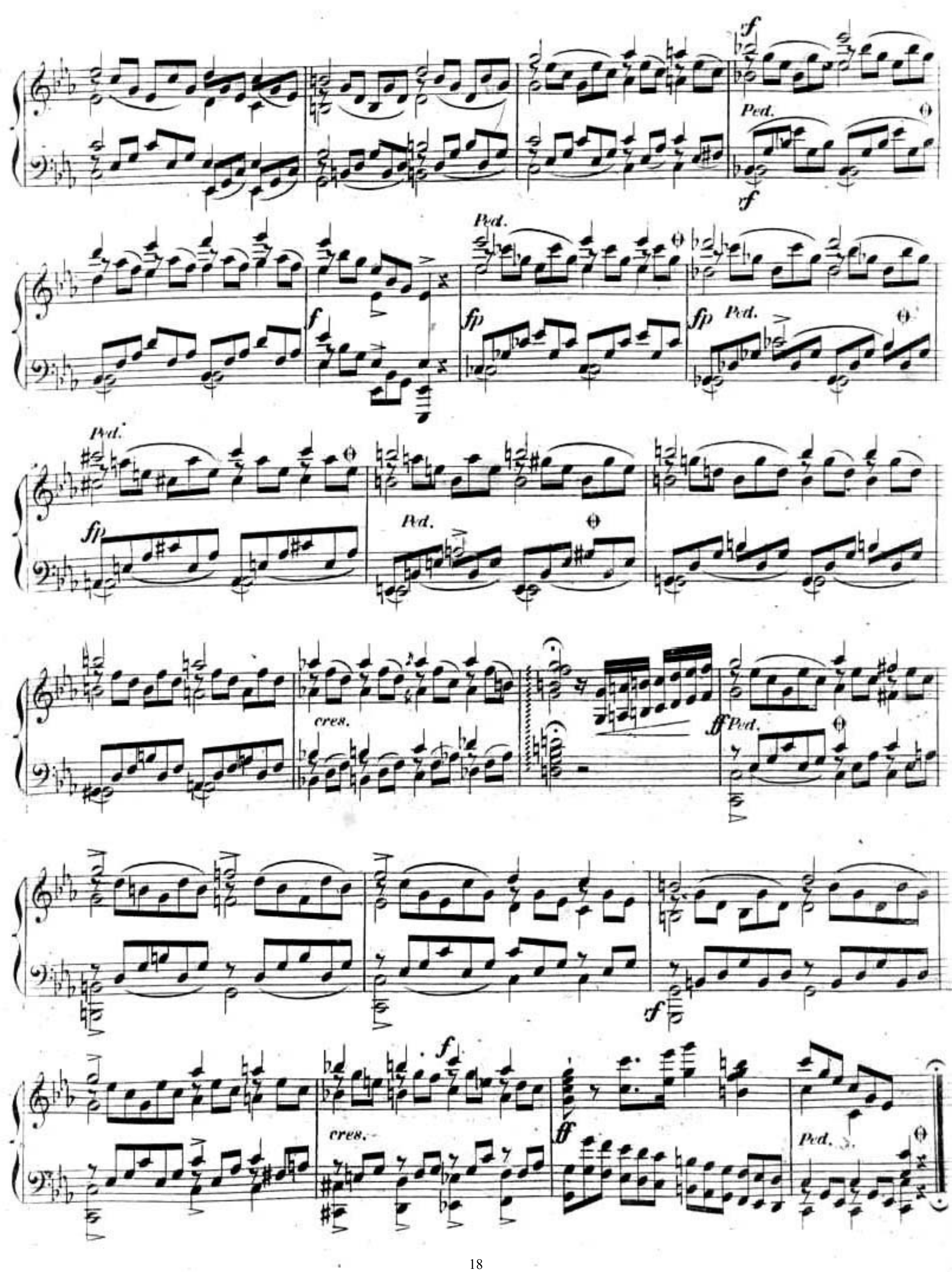
f
Ped.
rf
Ped.
f
fp
fp
Ped.
Ped.
fp
Ped.
cres.
ff
Ped.
f
f
cres.
ff
Ped.

ALLEGRISSIMO.

♩ = 112.

N°. 3.

f *Ped.* *loco.* *dimin.* *cf* *cres.* *f* *loco.* *Ped.* *cres.* *f* *f* *loco.* *dimin.*

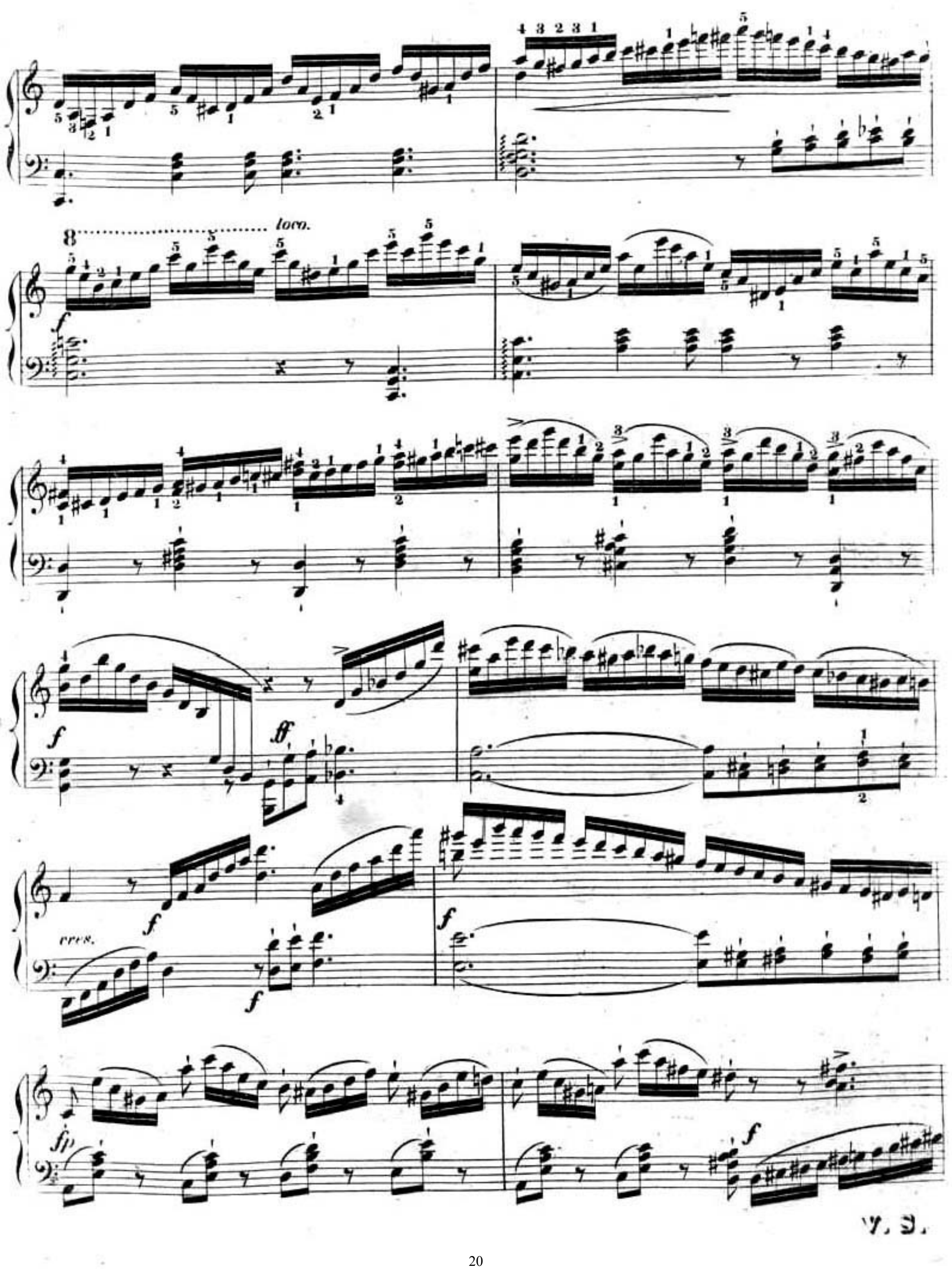
loco.
f
ff
cresc.
f
fp
V. S.

f

ff

8 loco

f Ped.

ff

dimin.

fp cres.

8

p cres.

f

cres.

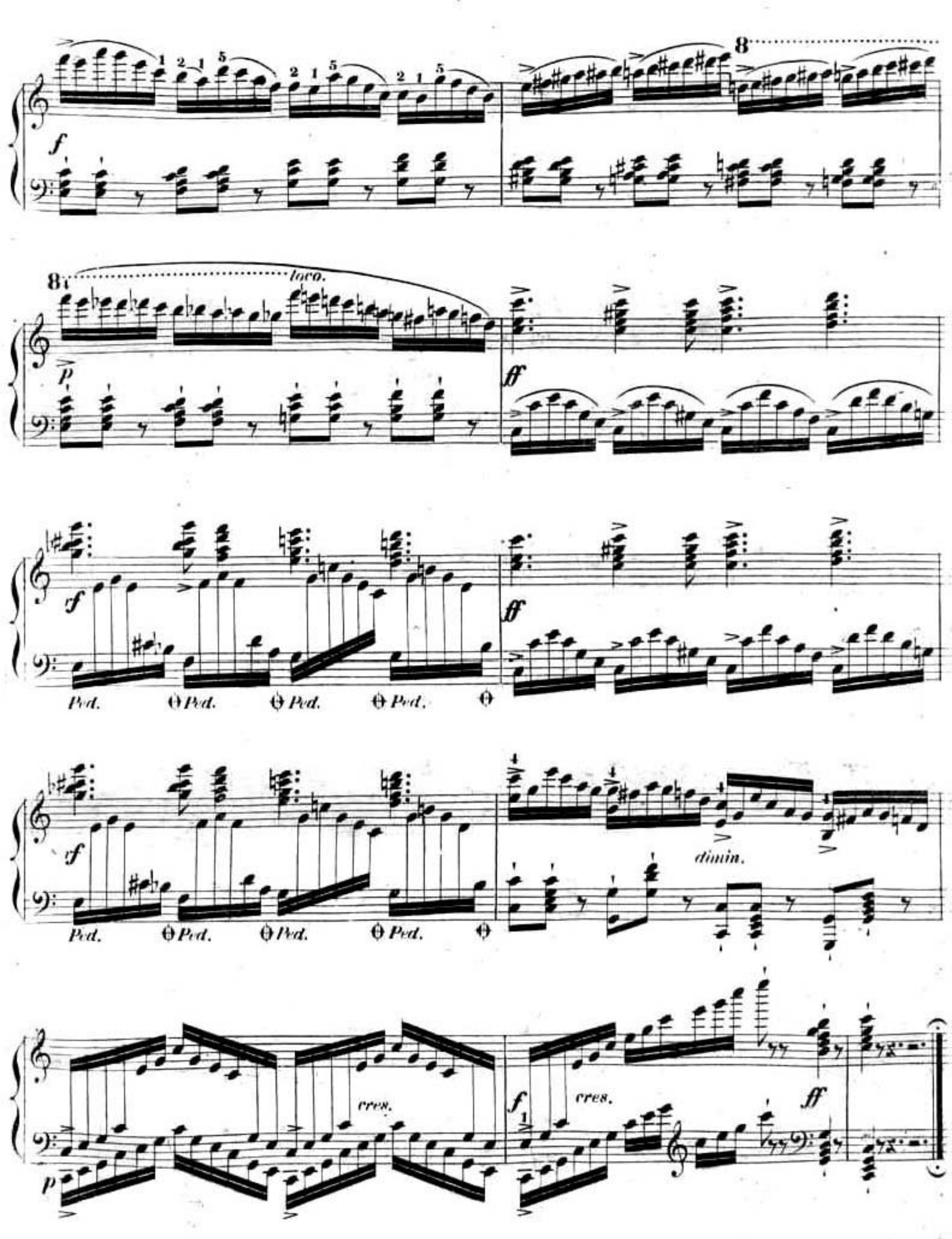
8
f
8
loco.
p
ff
sf
Ped.
ff
sf
Ped.
dimin.
cres.
f
cres.
ff
p

FOCO ALLEGRO.

♩ = 84.

Nº 9.

f *Ped.* *p* *f* *p* *f* *cres.*

Ped. *Ped.* *Ped.*

8 *loco.* *f* *p* *f* *p* *cres.*

Ped.

Ped. *Ped.*

ff *f* *cres.*

f *Ped.* *p* *f* *p* *f* *p* *cres.* *f*

Ped. *Ped.* *Ped.*

8 *f* *p* *f* *p*

Ped.

ff
f
cres.
rall.
Tempo I°.
f
f
p
p
f
f
Ped.
Ped.
Ped.
Ped.
cres.
p
f
f
dimin.
cres.
morendo.
p

ALLEGRO E MOLTO STACCATO.

♩ = 126.

N°. 10.

f

f

fp

cres.

f

f

f

lourdement. *cres.*

ff

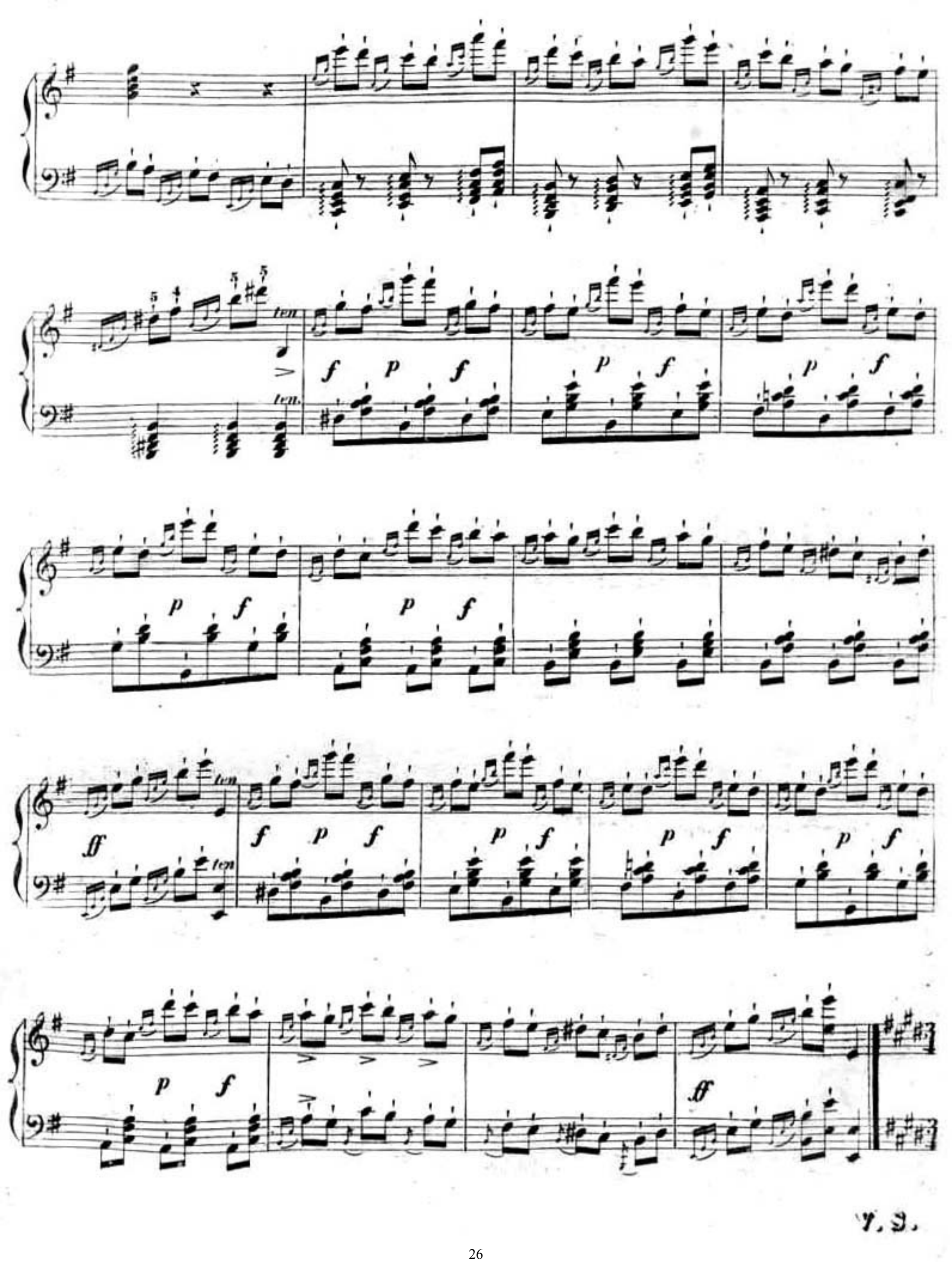
ten.
f p f
p f
p f
p f
p f
ff
f p f
p f
p f
p f
p f
p f
ff
V. S.

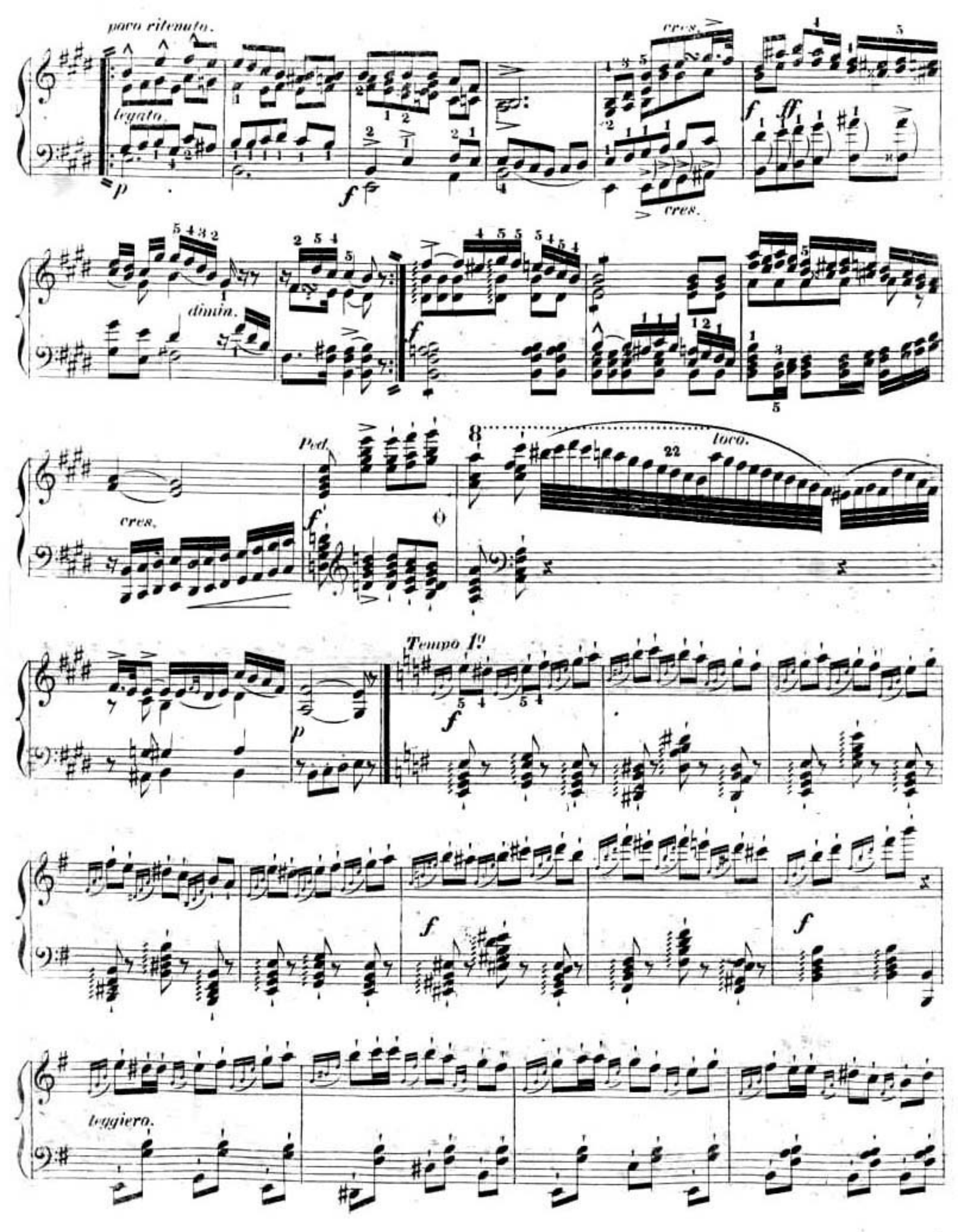
poco ritenuto.
legato.
cres.
dimin.
Ped.
loco.
Tempo I.º
leggiero.

f

cres.

cres. f ten. ten.

f p f

p f

p f

p f

ten.

f p f

p f

p f

ff

p f

p f

ff

MODERATO QUASI ADAGIO.

♪ = 88.

N.° II.

Ped.

cres.

fp

leggiero.

accel.

cres.

dimin. rall.

loco.

f

p

pp

sf

leggiissimo.

cres.

8 loco.

f Ped. dimin.

glissez. 8 loco.

Ped. ff ff

Ped. cf dimin. p

Tempo I.º p

Ped. Ped. Ped. Ped. cf cres.

Ped. Ped. Ped. Ped. Ped. Ped.

f ff dimin. les 2 Ped. pp

MOLTO ALLEGRO.

♩ = 132.

N.° 23

p

Ped.

cres.

8va

8va

8va

8va

p

rf

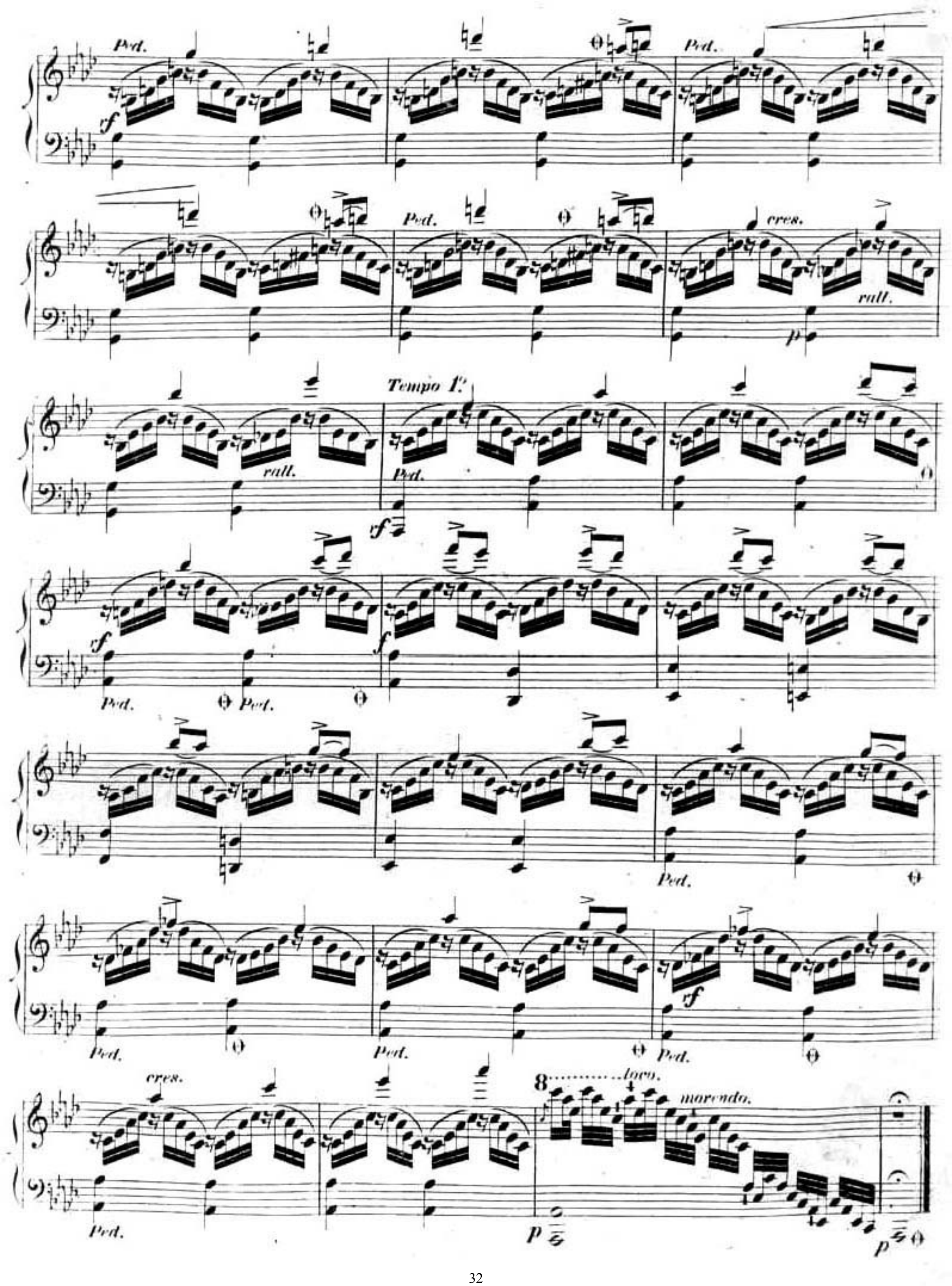
Ped.
rf
cres.
rall.
p
Tempo I°.
f
8
loco.
morendo.

MODERATO E LEGATO.

♪ = 110.

N.° 18.

f

cresc f

p

Ped.

cresc.

loco.

Ped.

rall.

f

morendo.

Tempo I.°

p

p con espress:

smorz.

Ped. Ped. Ped. Ped.

8va

loco.
molto legato

Ped.

mf

f cres.

f marcato.

cres.

f

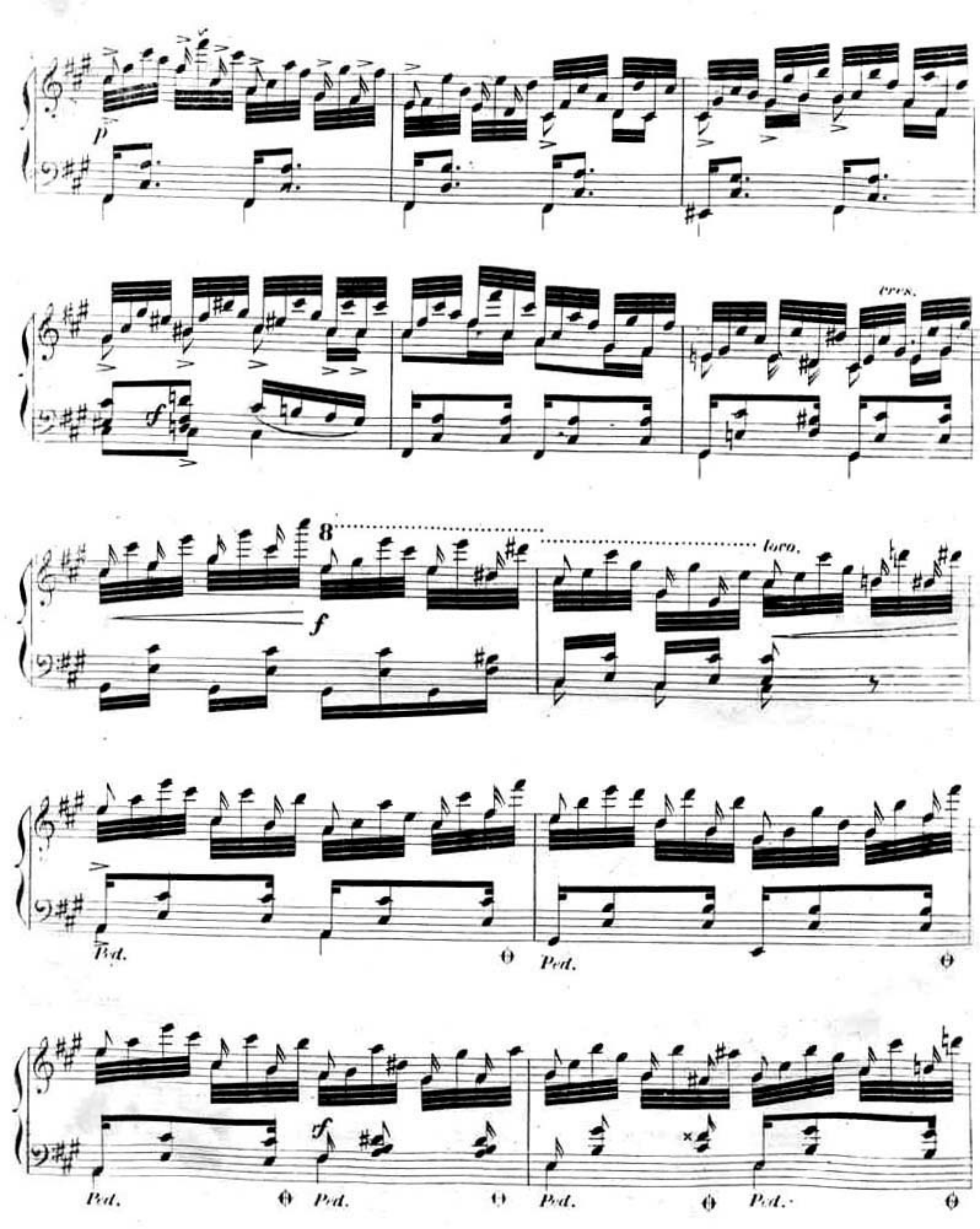
p
cres.
f
8
loco.
f
Ped.
Ped.
Ped.
Ped.
Ped.
Ped.

f

Ped. Ped. Ped. Ped.

rall.

morendo.

Tempo I.º

p

Ped.

pp

p con espress.

Ped.

8'''

Ped. Ped.

FINE.

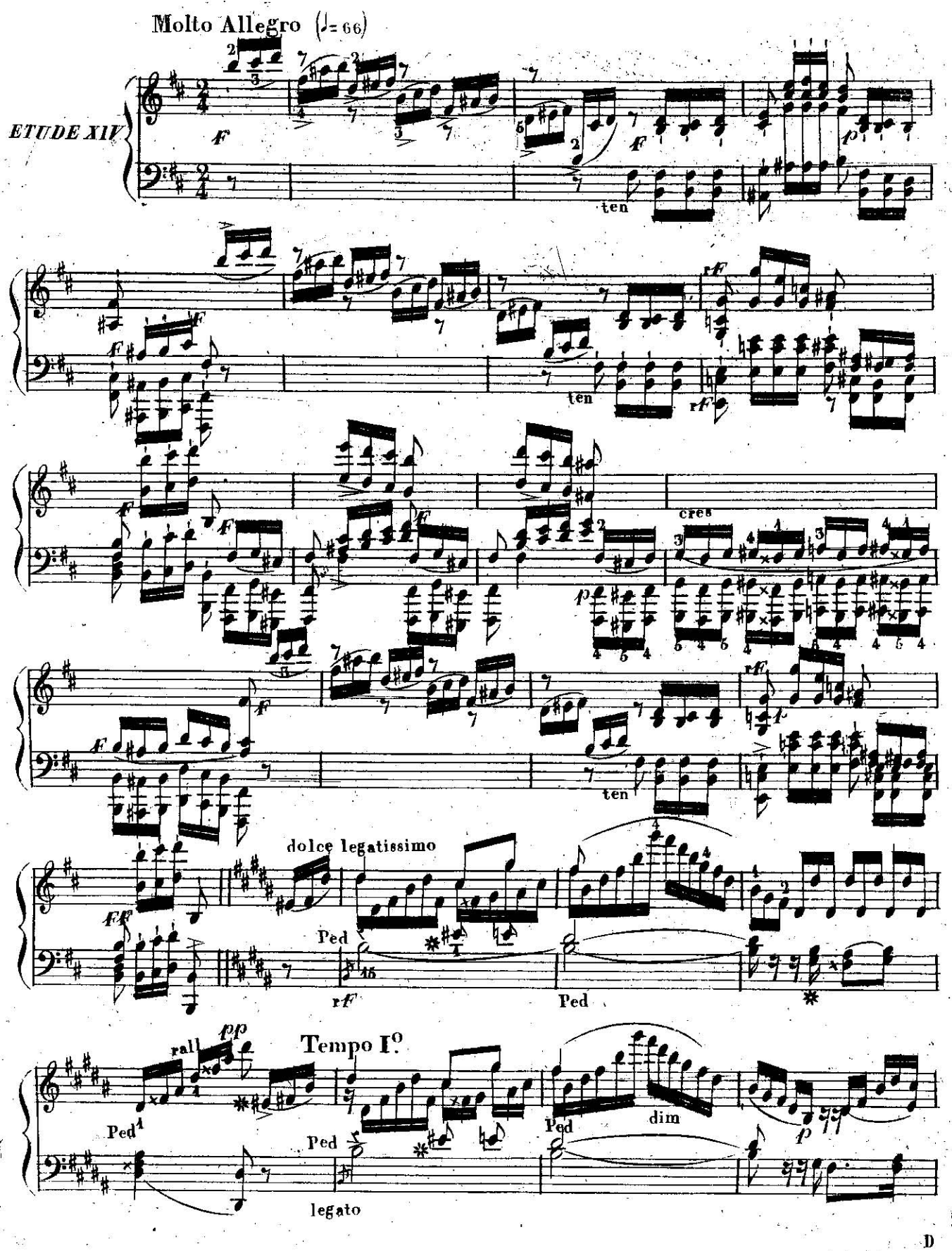
Molto Allegro (♩= 66)
ETUDE XIV
ten
cres
dolce legatissimo
Ped
rall
Tempo I°
dim
legato
D

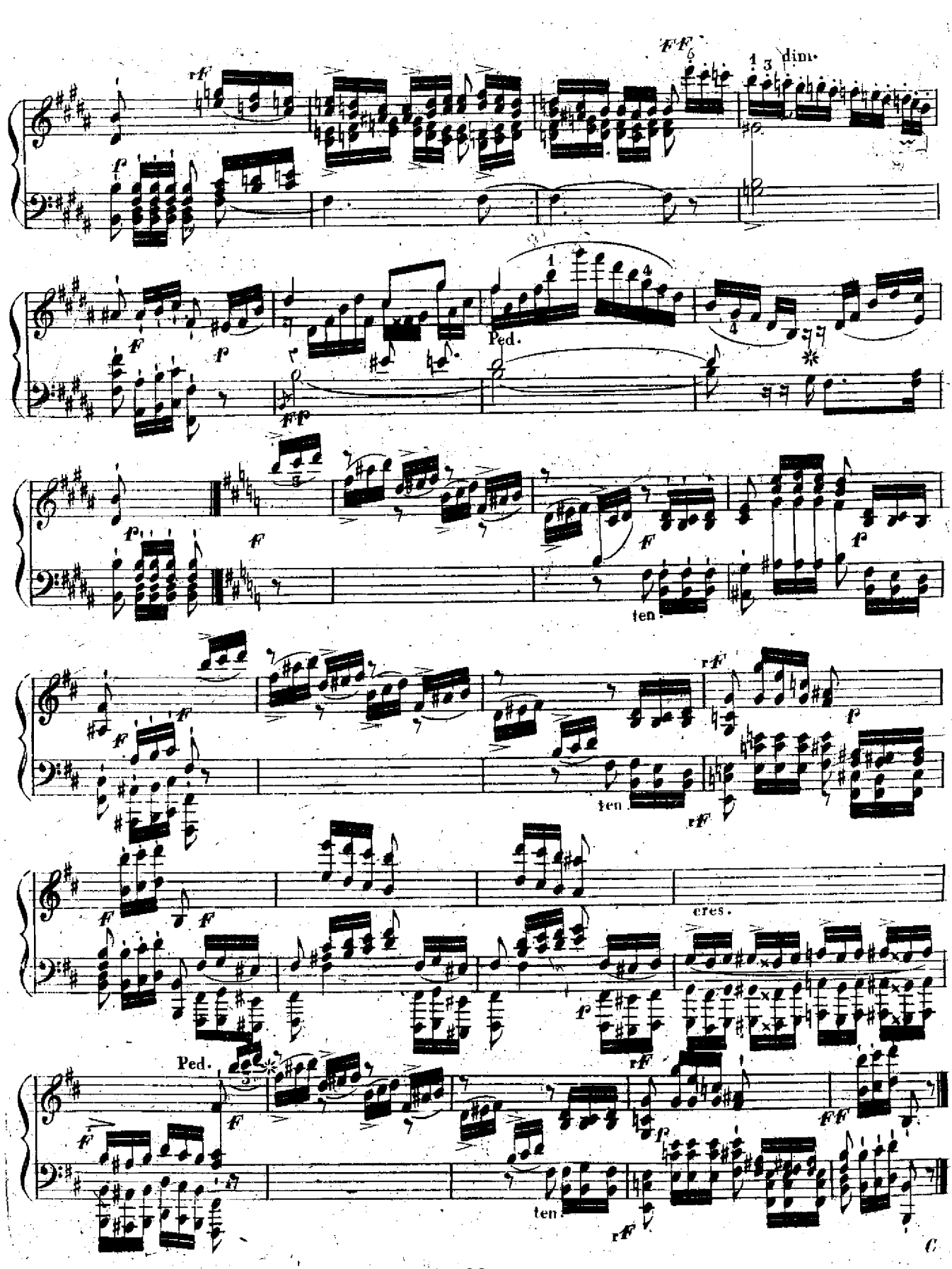
dim.
Ped.
ten.
cres.
Ped.
ten.

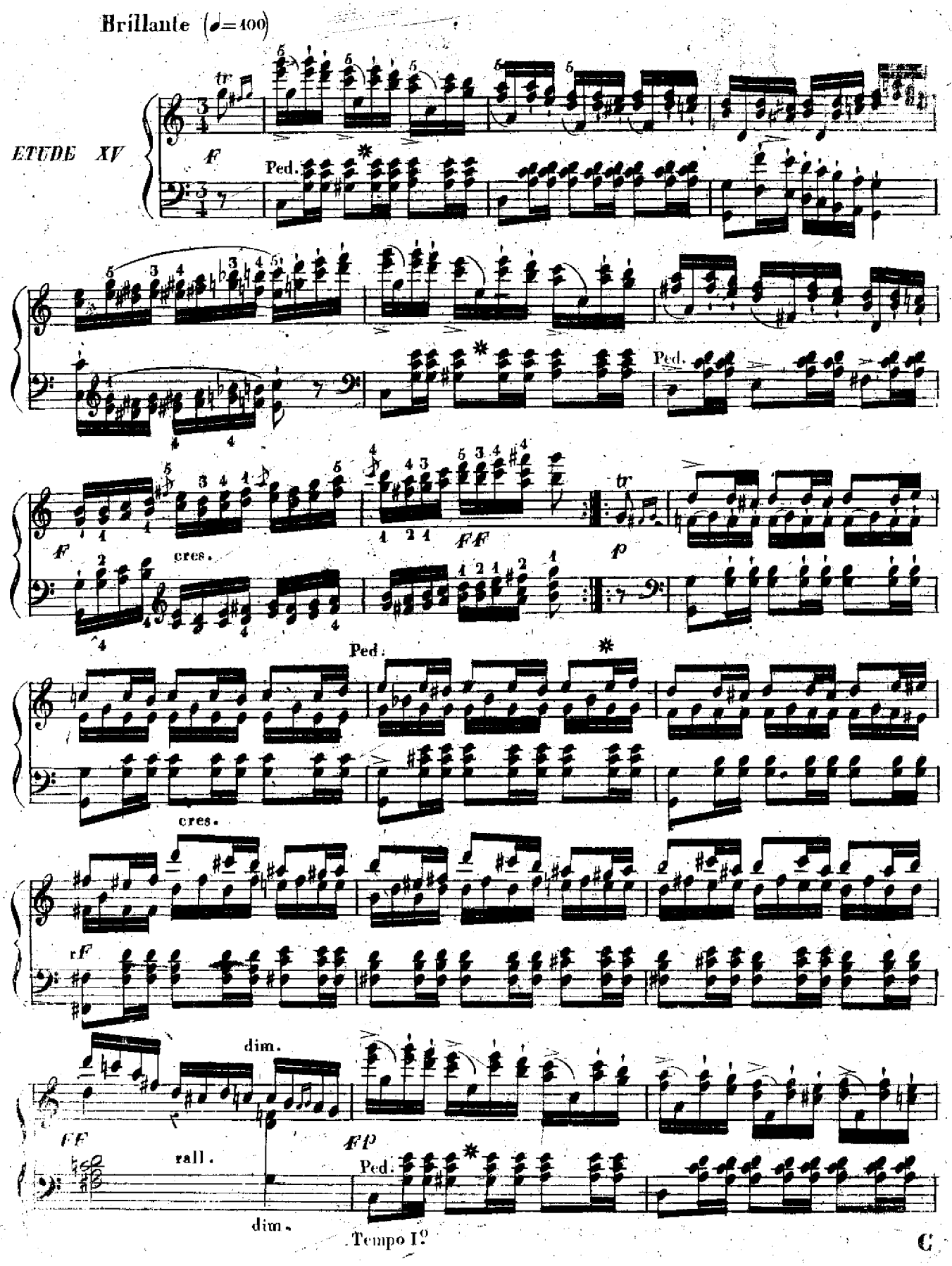
Brillante (♩=400)
ETUDE XV
tr
f
Ped.
cres.
ff
p
rf
dim.
ff
rall.
fp
Tempo I.º
C

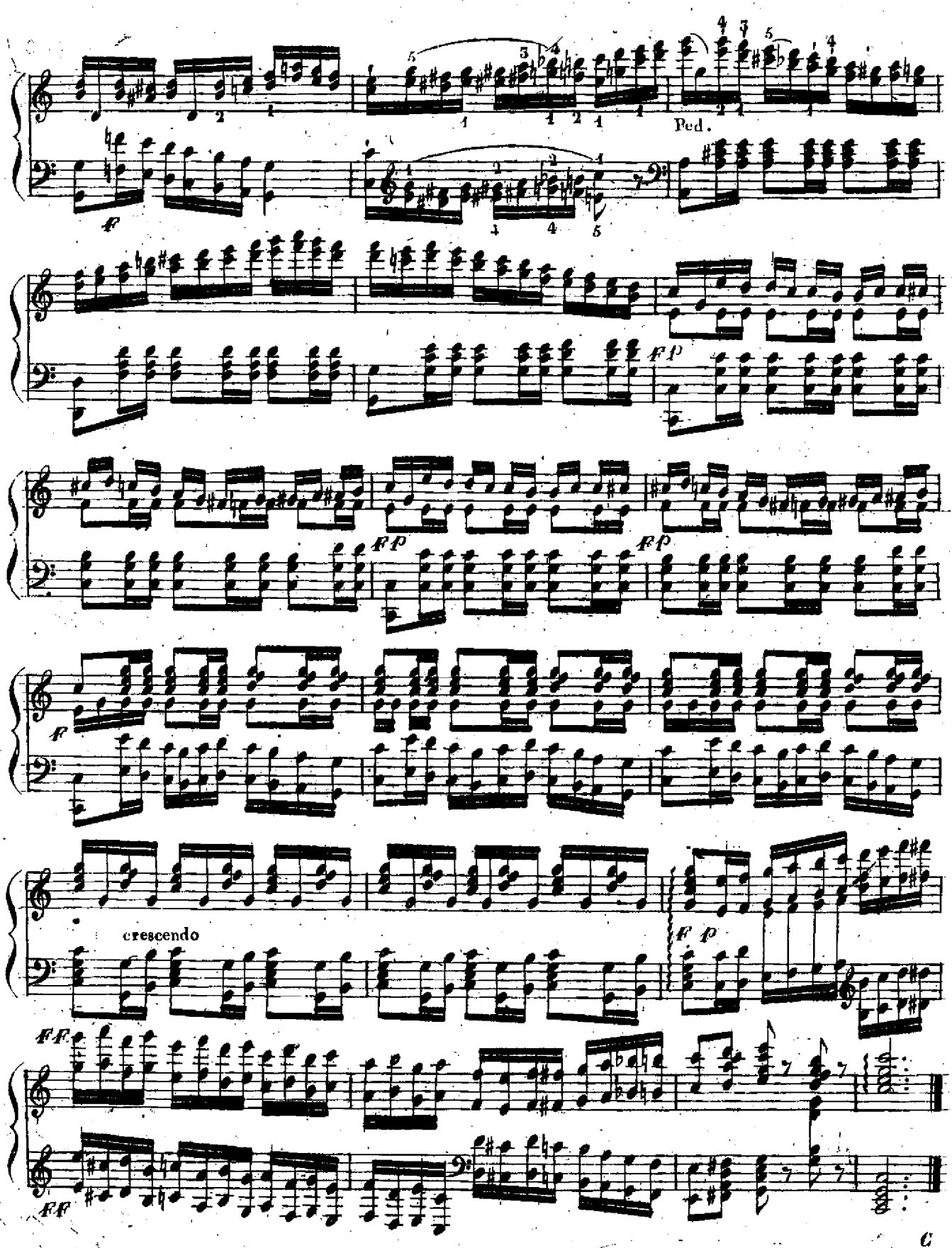
Ped.
f
ff p
ff p
ff p
f
crescendo
f p
ff
ff

Moderato e espresivo (♩=84)

PRELUDIO XVI

ff

f

dim.

p

f

dim.

p

dim.

p

f

C

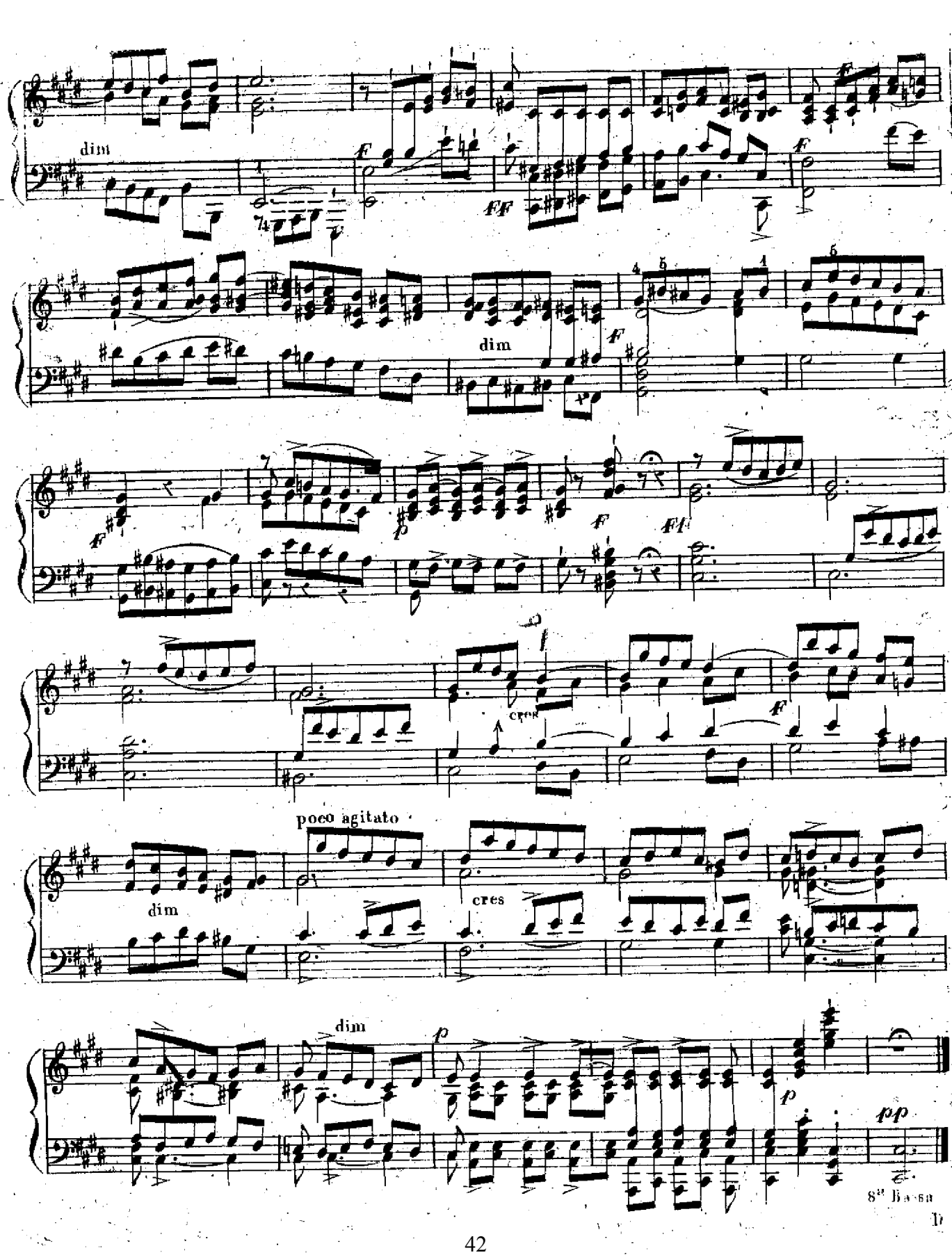
dim
F
FF
F
dim
F
F
FF
cres
F
poco agitato
dim
cres
dim
p
p
pp
8va Bassa

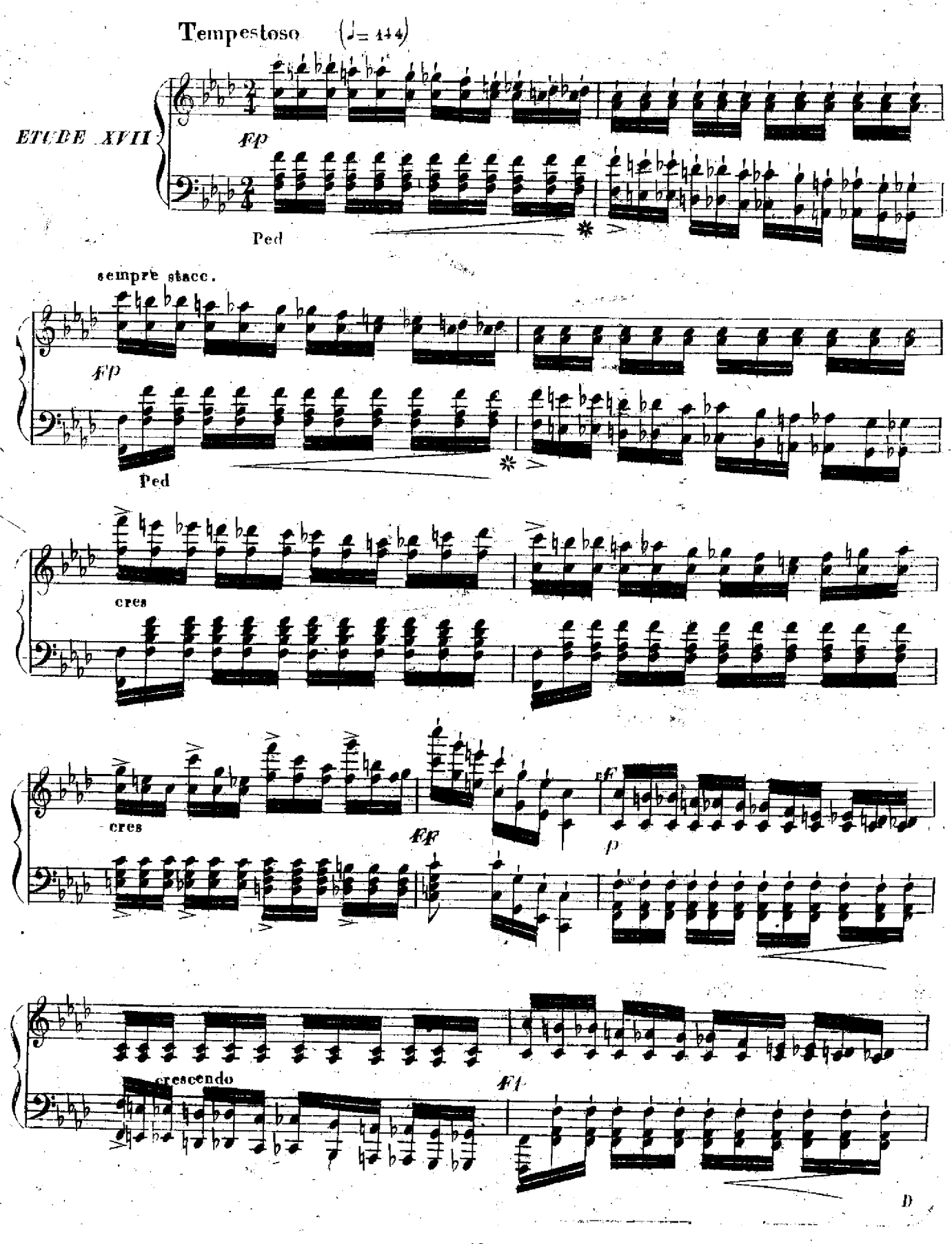
Tempestoso (♩= 144)
ETUDE XVII
fp
Ped
sempre stacc.
fp
Ped
cres
cres
ff
p
crescendo
ff
D

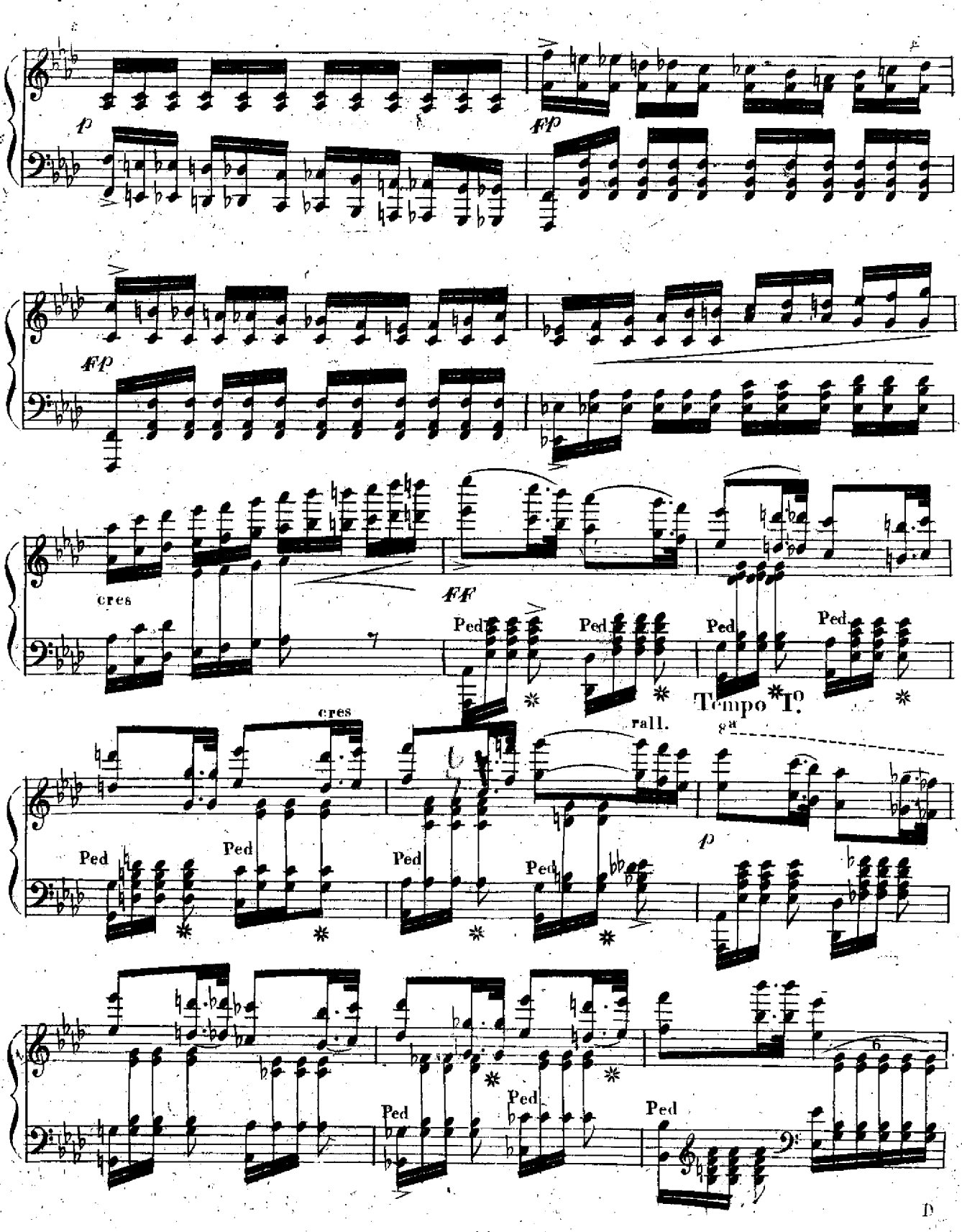
p
fp
fp
cres
ff
Ped
Ped
Ped
Ped
Tempo I.
cres
rall.
p
Ped
Ped
Ped
Ped
Ped
Ped
Ped
D

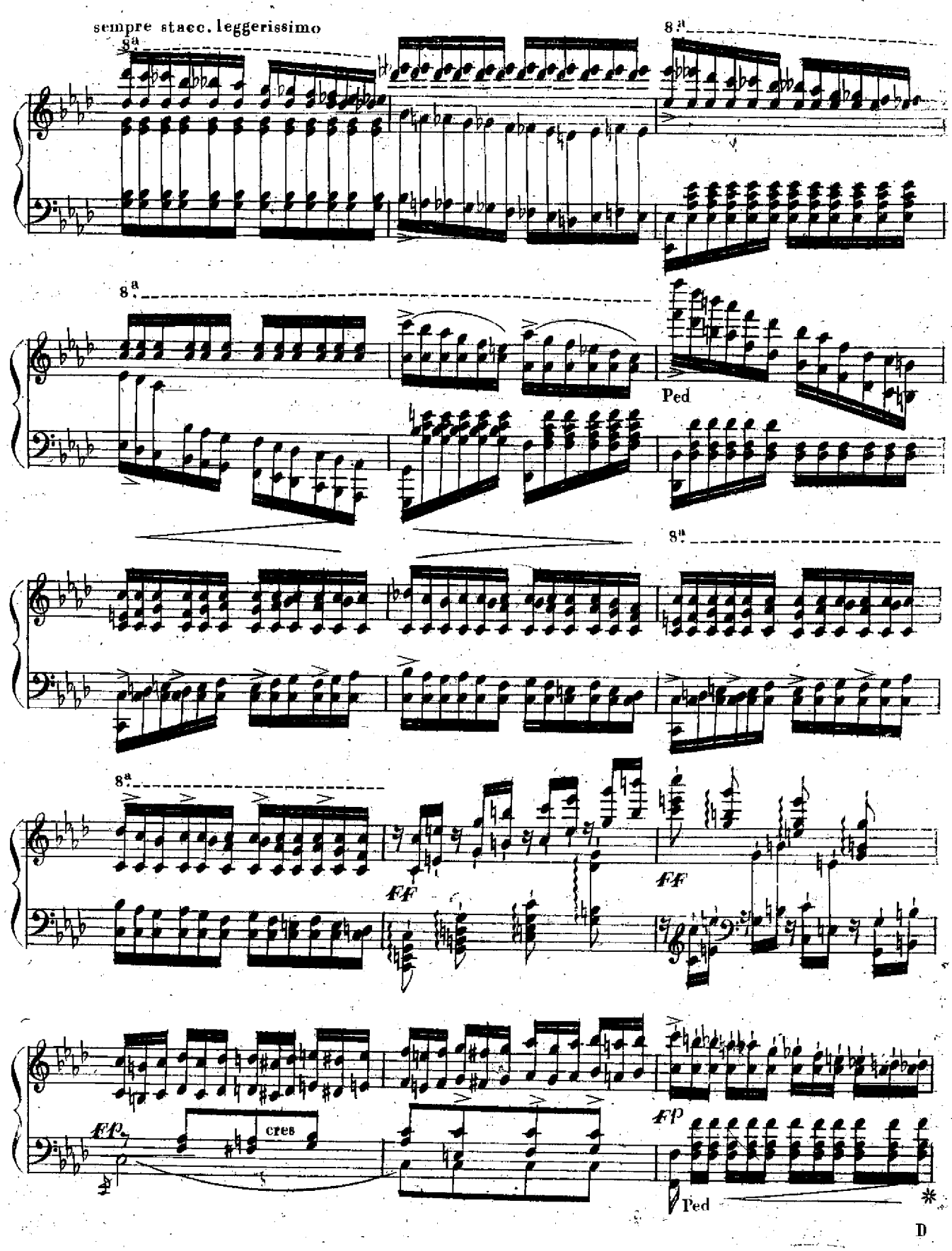
sempre stacc. leggerissimo
8a
Ped
ff
fp
cres
D

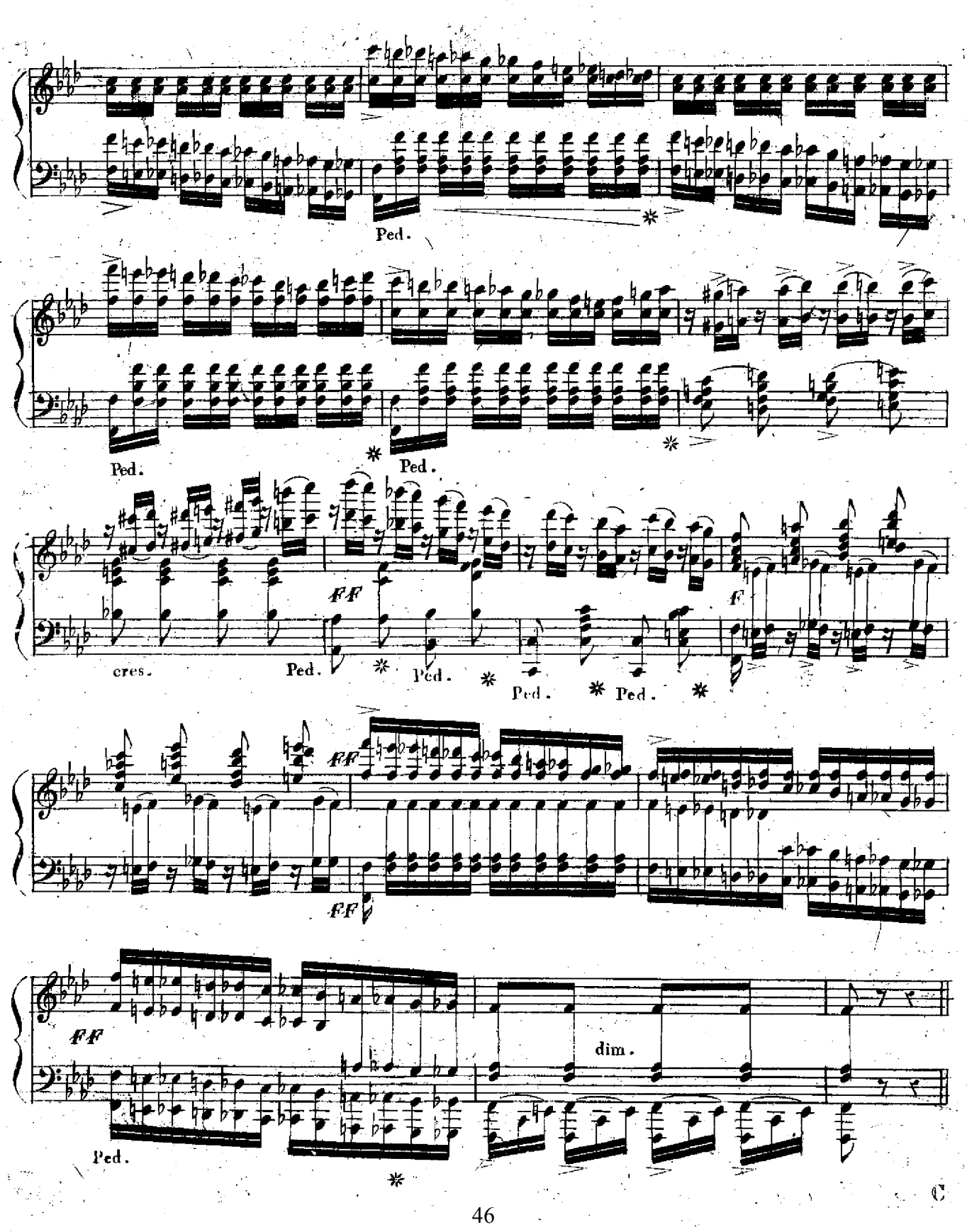
Ped.
Ped.
Ped.
ff
f
cres.
Ped.
Ped.
Ped.
Ped.
ff
ff
ff
dim.
Ped.

non troppo Allegro (♩=66) il canto ben marcato

ETUDE XVIII

Ped. * Ped. *

Ped. f cres. f *

ff cres.

Ped. * 4

f

Ped. *

C

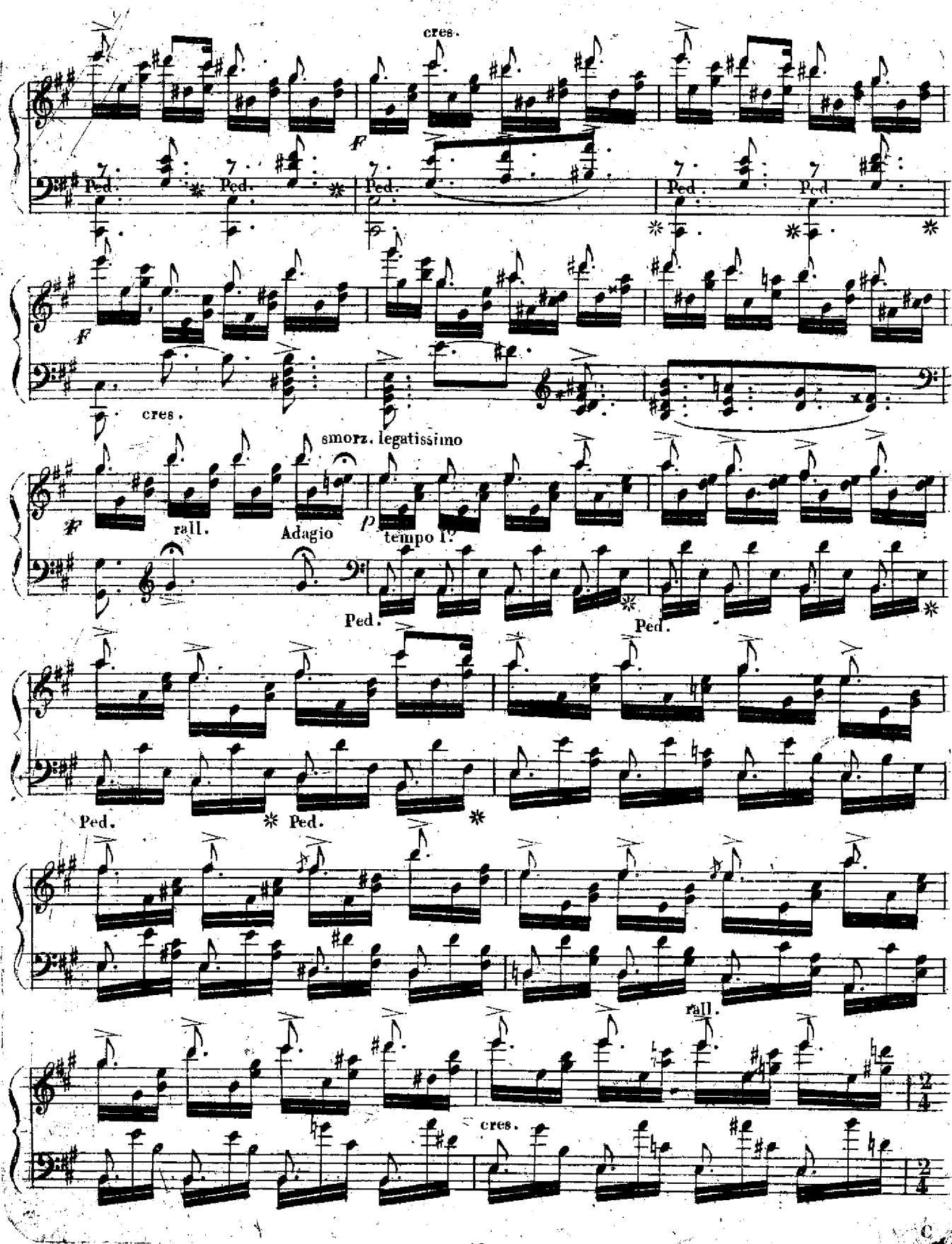
cres.
F
Ped.
F
cres.
smorz. legatissimo
F
rall.
Adagio
p
tempo I.
Ped.
Ped.
Ped.
Ped.
rall.
cres.
2/4
2/4

Tempo I.° *marcato il canto*

Ped. Ped. Ped. Ped.

p

Ped.

fp

Ped. Ped. Ped. Ped. Ped.

Ped. Ped.

rf

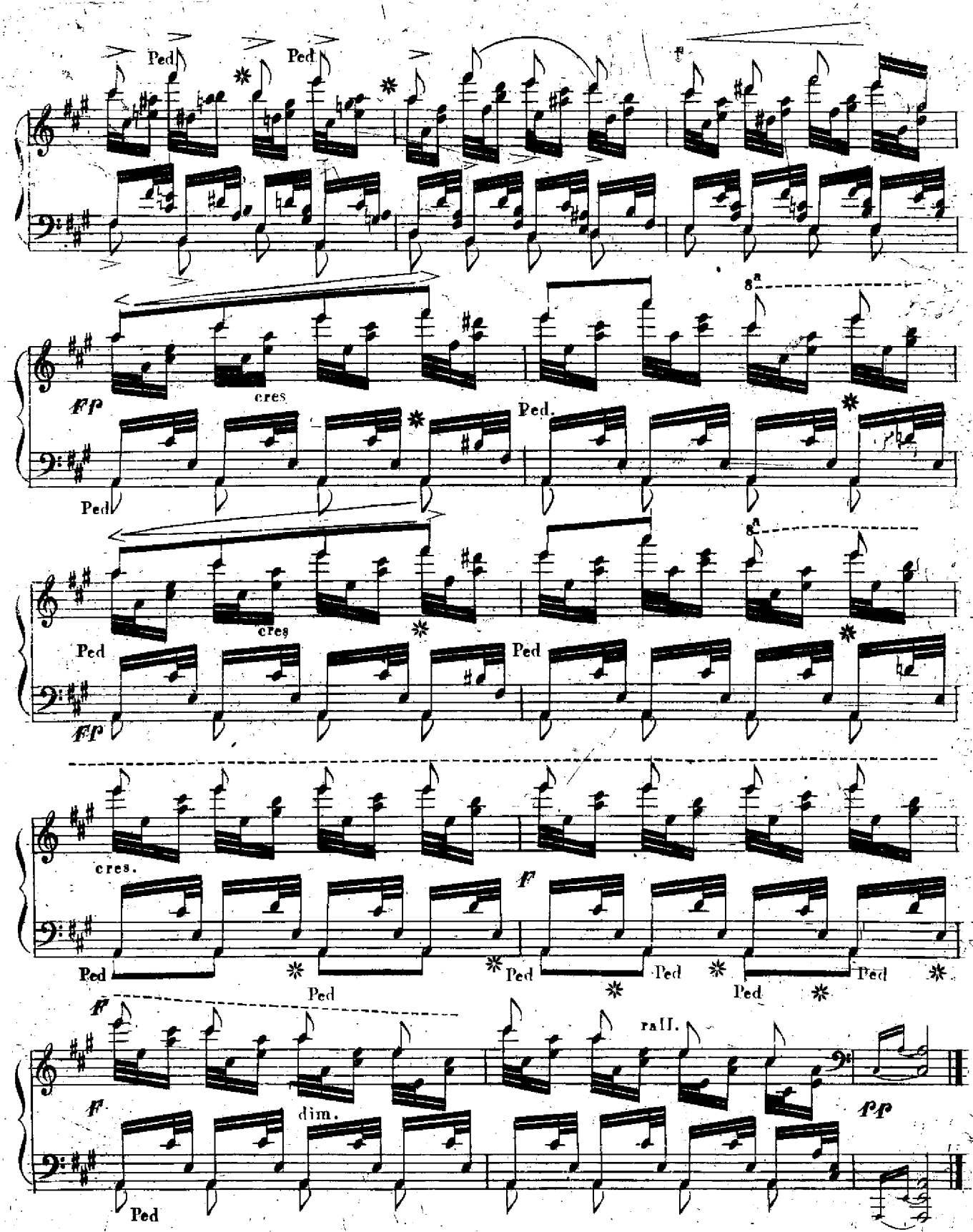
Ped
Ped
ff
ff
cres
Ped.
Ped
8a
Ped
cres
Ped
8a
ff
cres.
f
Ped
Ped
Ped
Ped
Ped
Ped
ff
ff
dim.
rall.
pp
Ped

Molto appassionato. (♩= 92.)

ETUDE XIX.

ff

Ped. Ped. Ped. Ped.

cres.

f

Ped. Ped. Ped.

rit.

Tempo I.o

p

cres.

8a

ff

dim.

p

cres.

ff

smorz.

rall.

8a

cres.

Ped. * Ped. * Ped. * Ped. *

Ped. * Ped. * Ped. * Ped. rall. *

Tempo I°

8a

Ped. * Ped. * Ped. * Ped. * Ped. *

f

ff

Ped. * Ped. * Ped. * Ped. * Ped. * Ped. * Ped. * Ped. *

8a

Poco più Allegro.

ff

Ped

Tempo I

cres

rit

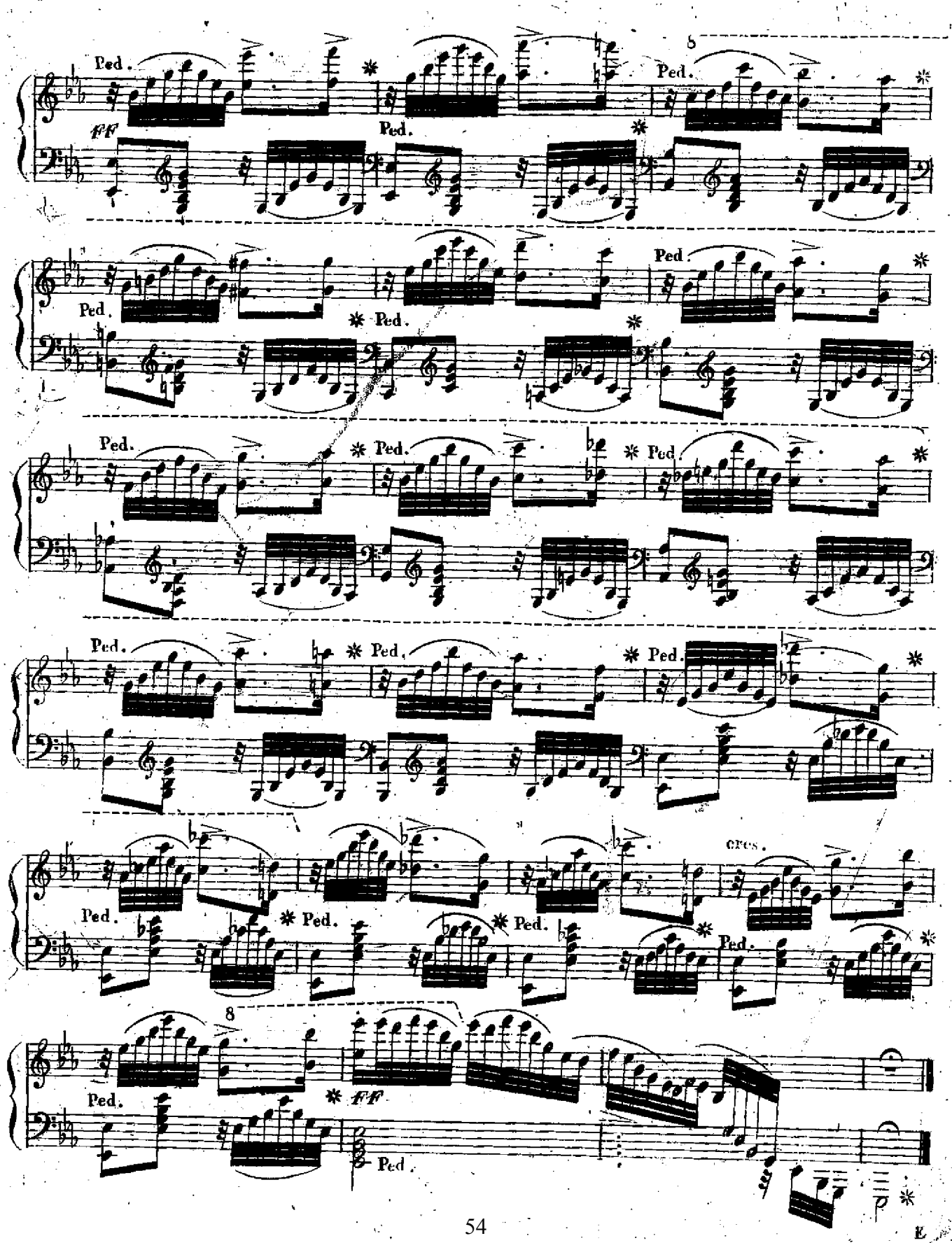
Ped.
ff
5
cres.
8
p

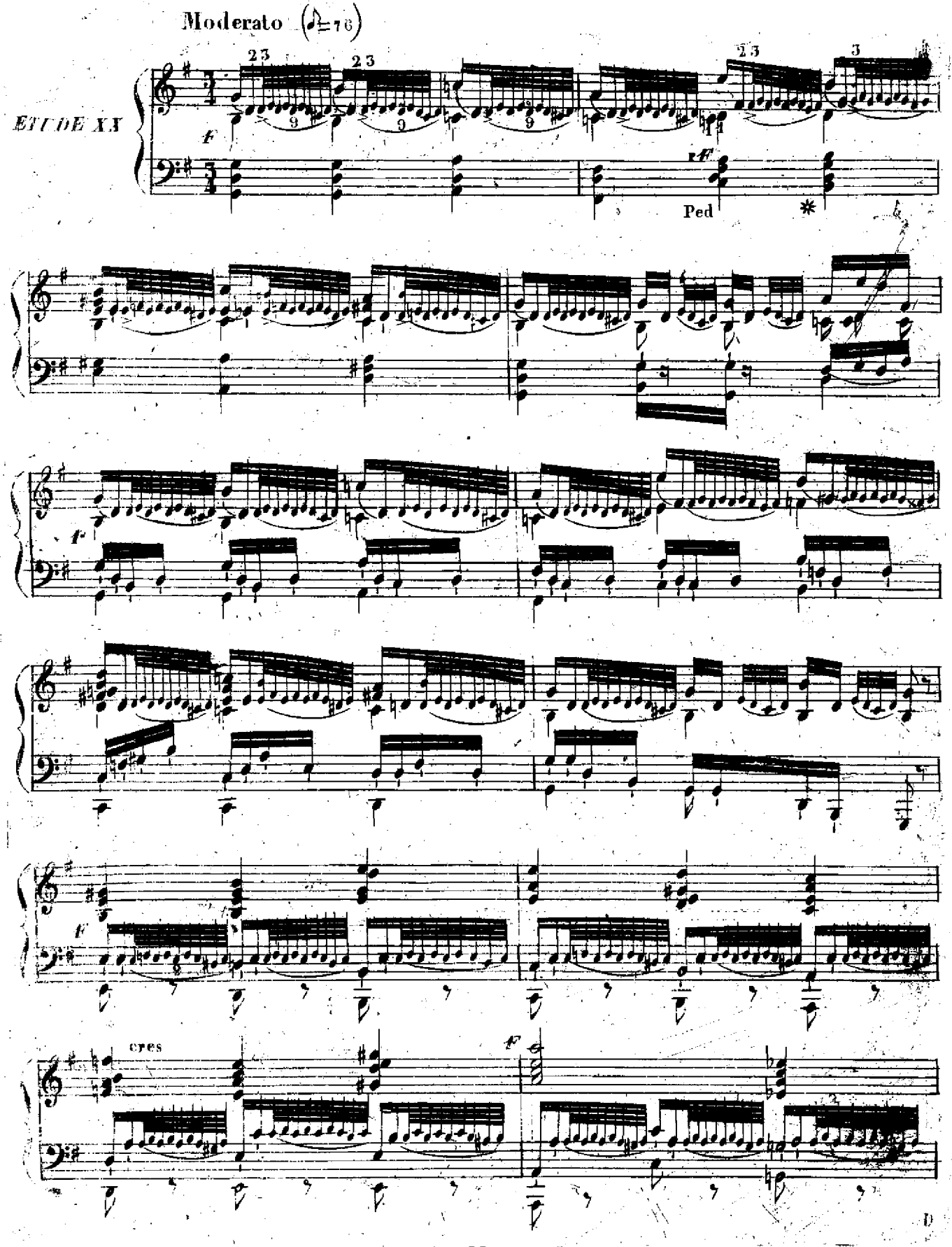
Moderato (♪=76)
ETUDE XX
F
Ped
*
F
F
cres
F

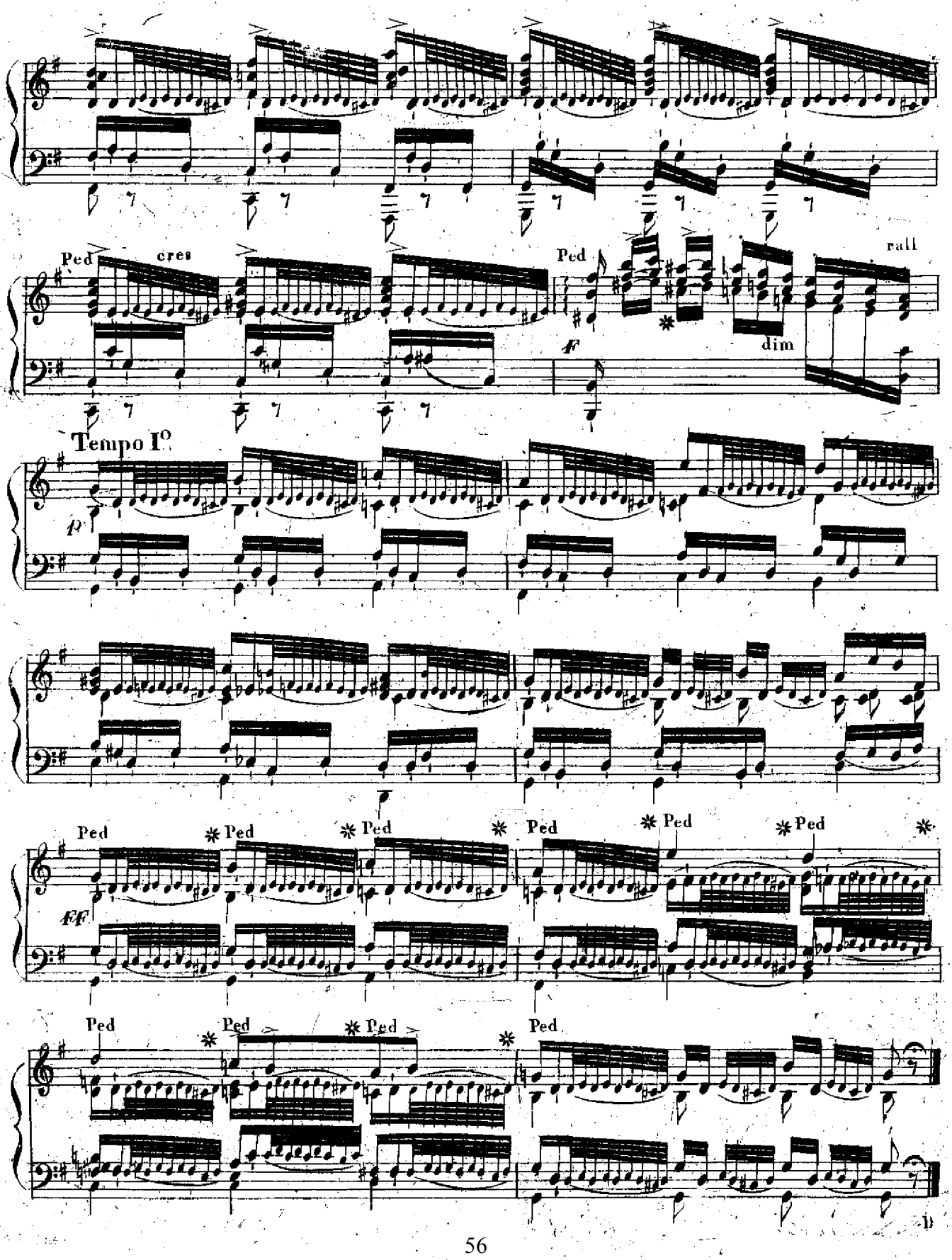
Ped
cres
Ped
rall
f
dim
Tempo I°
p
Ped
Ped
Ped
Ped
Ped
Ped
ff
Ped
Ped
Ped
Ped

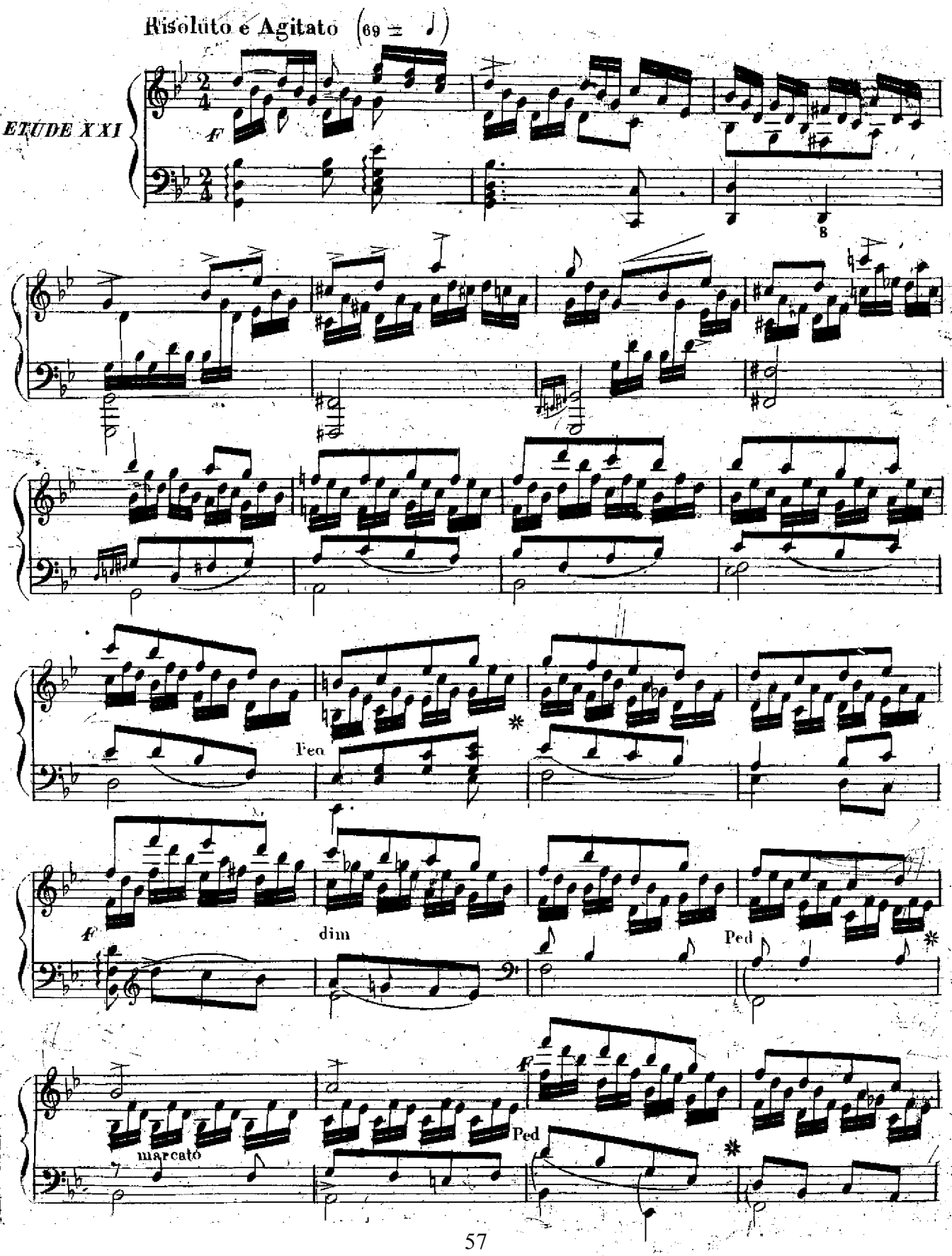
Risoluto e Agitato (69 = ♩)
ETUDE XXI
f
8
Ped
*
f
dim
Ped
*
f
marcato
Ped
*

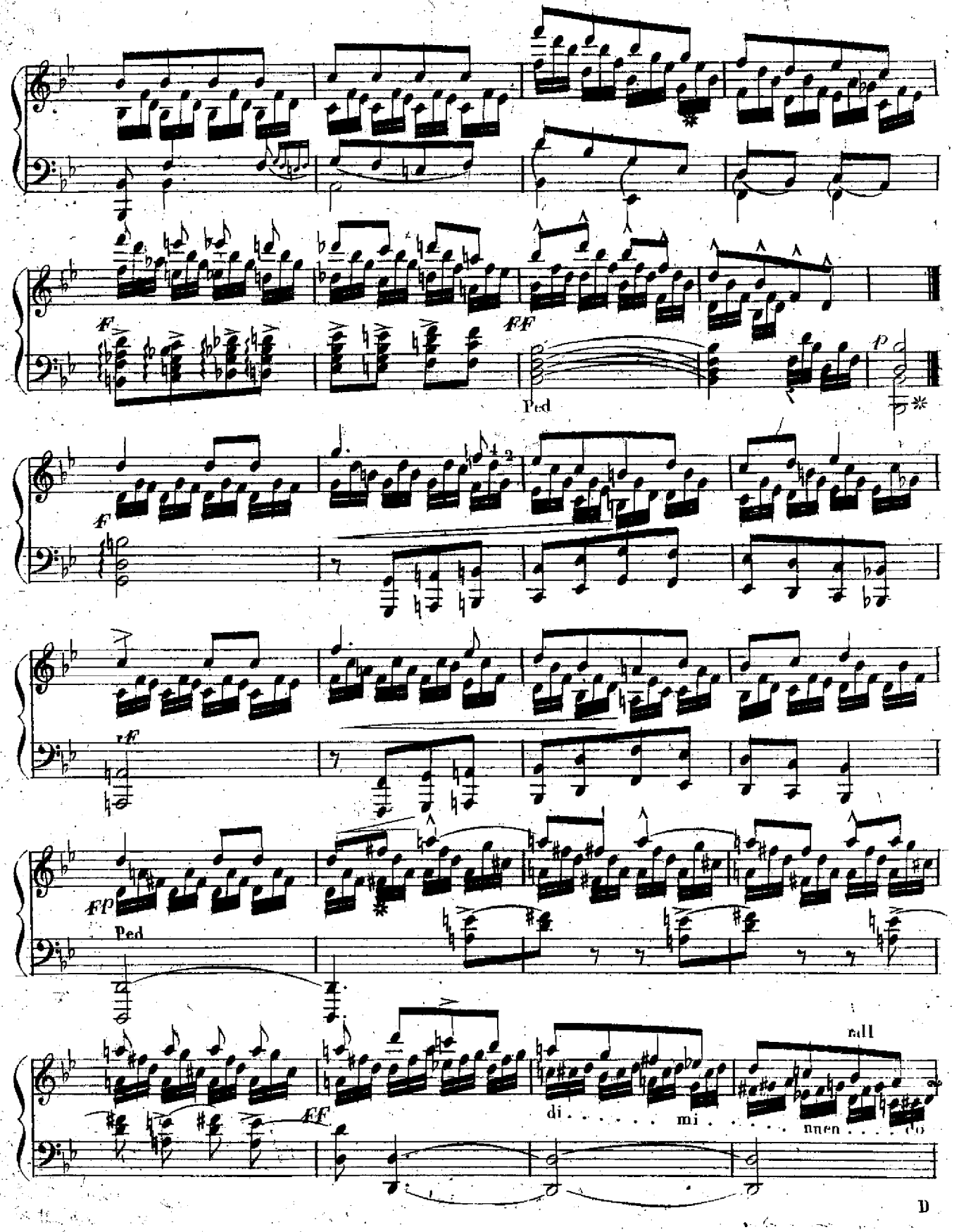
f
ff
Ped
p
f
rf
fp
Ped
ff
di . . . . . mi . . . . . nnen . . . . . do
rall
D

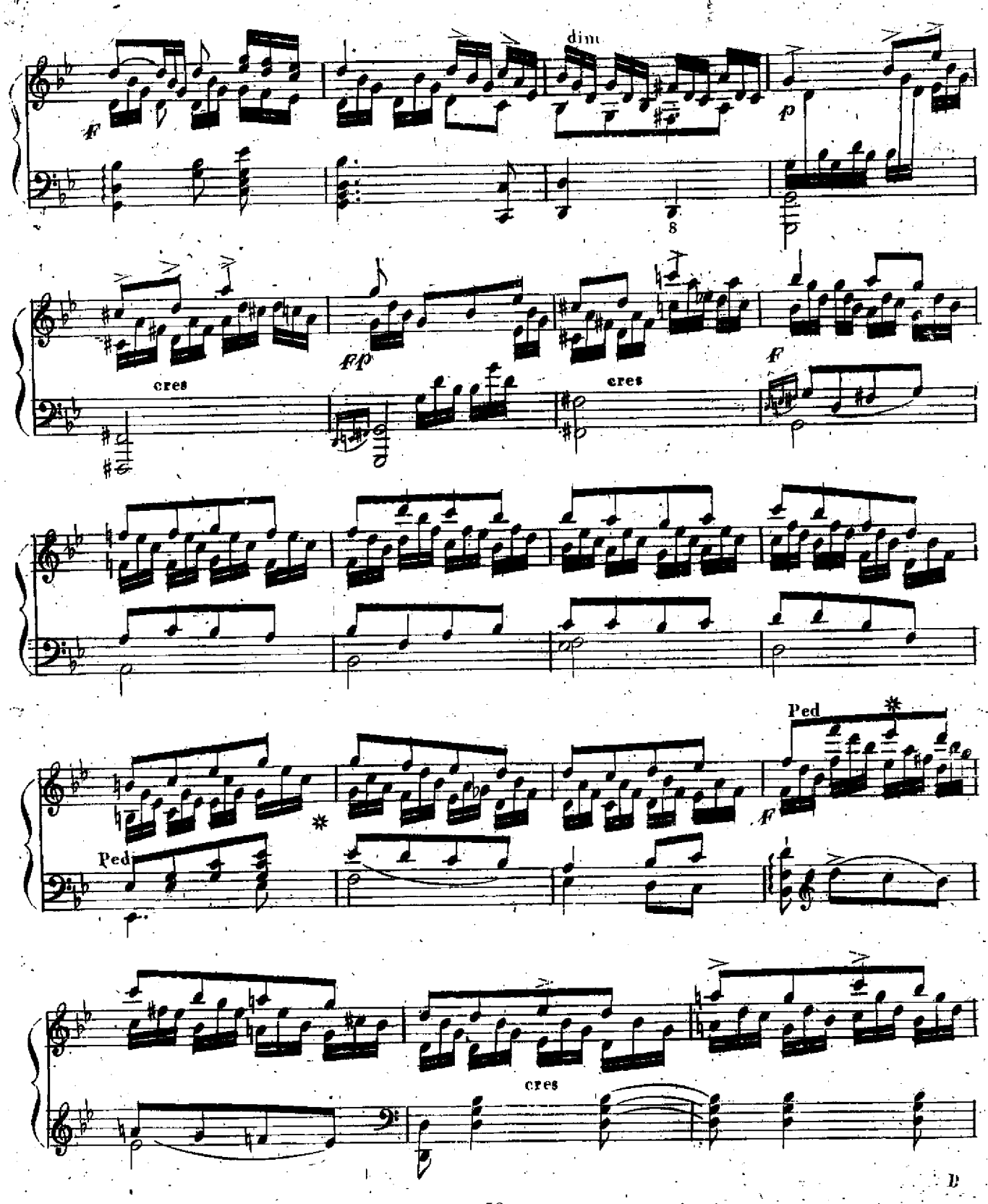
f
dim
p
8
cres
fp
cres
f
Ped
*
f
Ped
*
cres

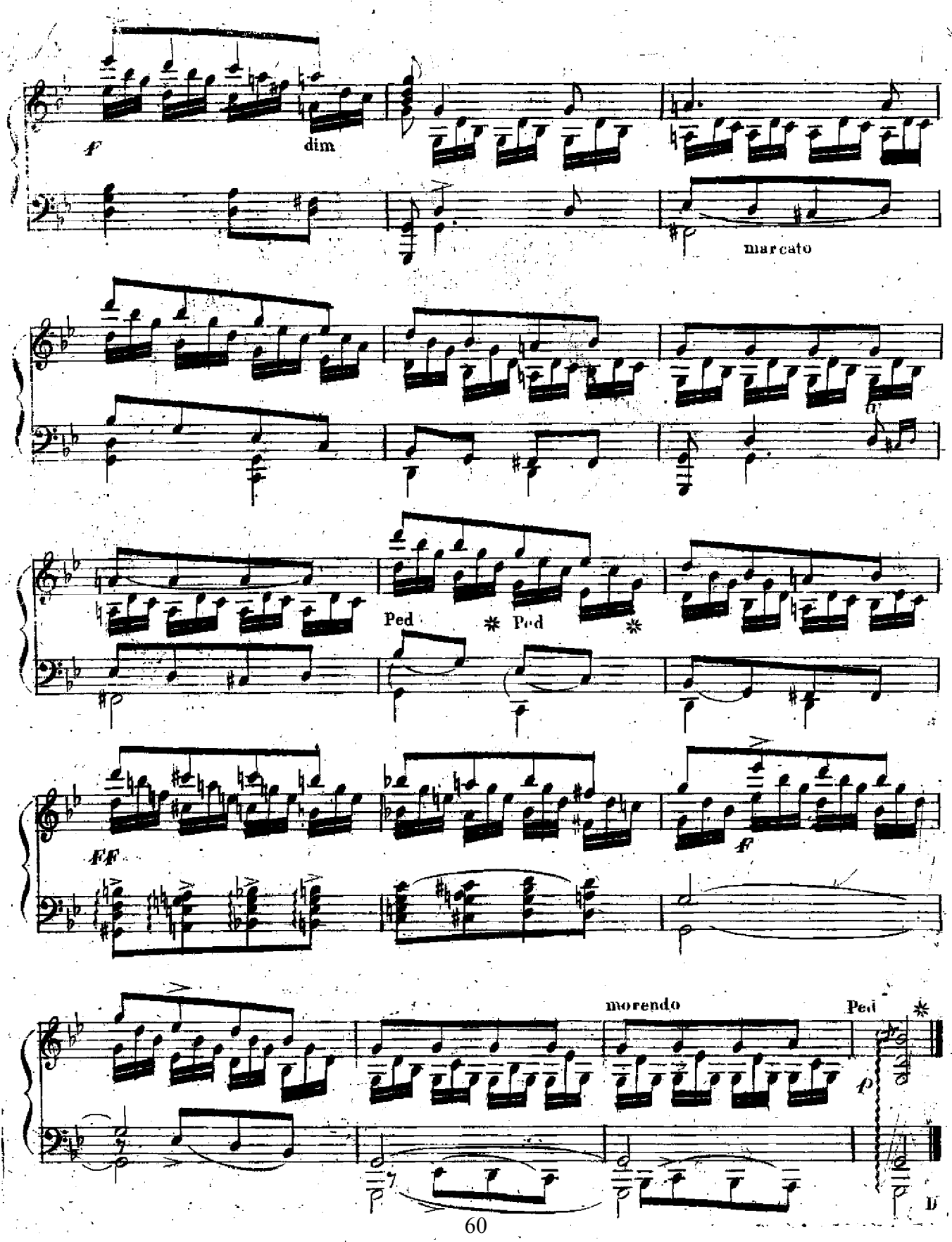
f
dim
marcato
Ped
Ped
FF
f
morendo
Ped
p

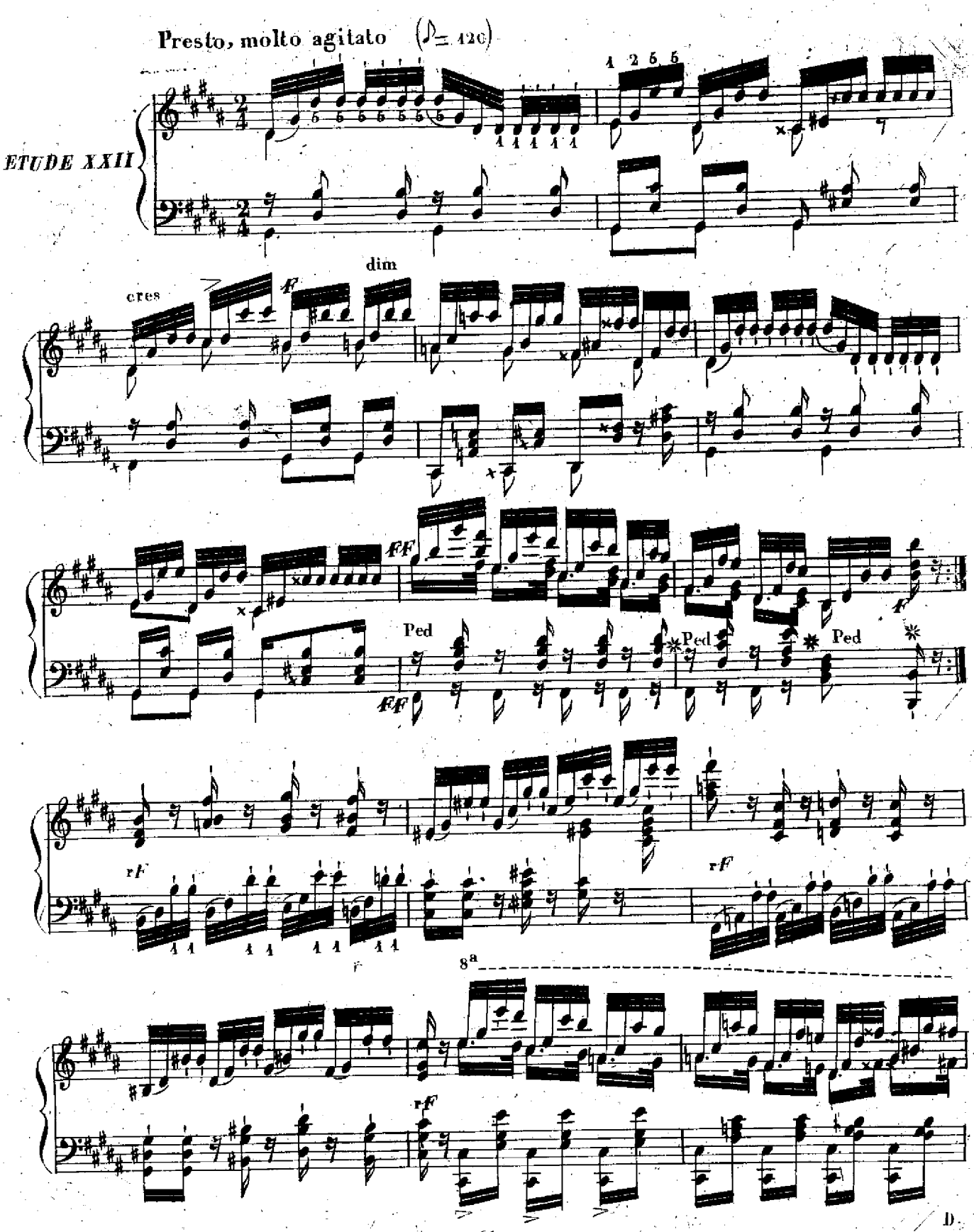
Presto, molto agitato (♪= 120)
ETUDE XXII
cres
dim
ff
Ped
rf
8a
D

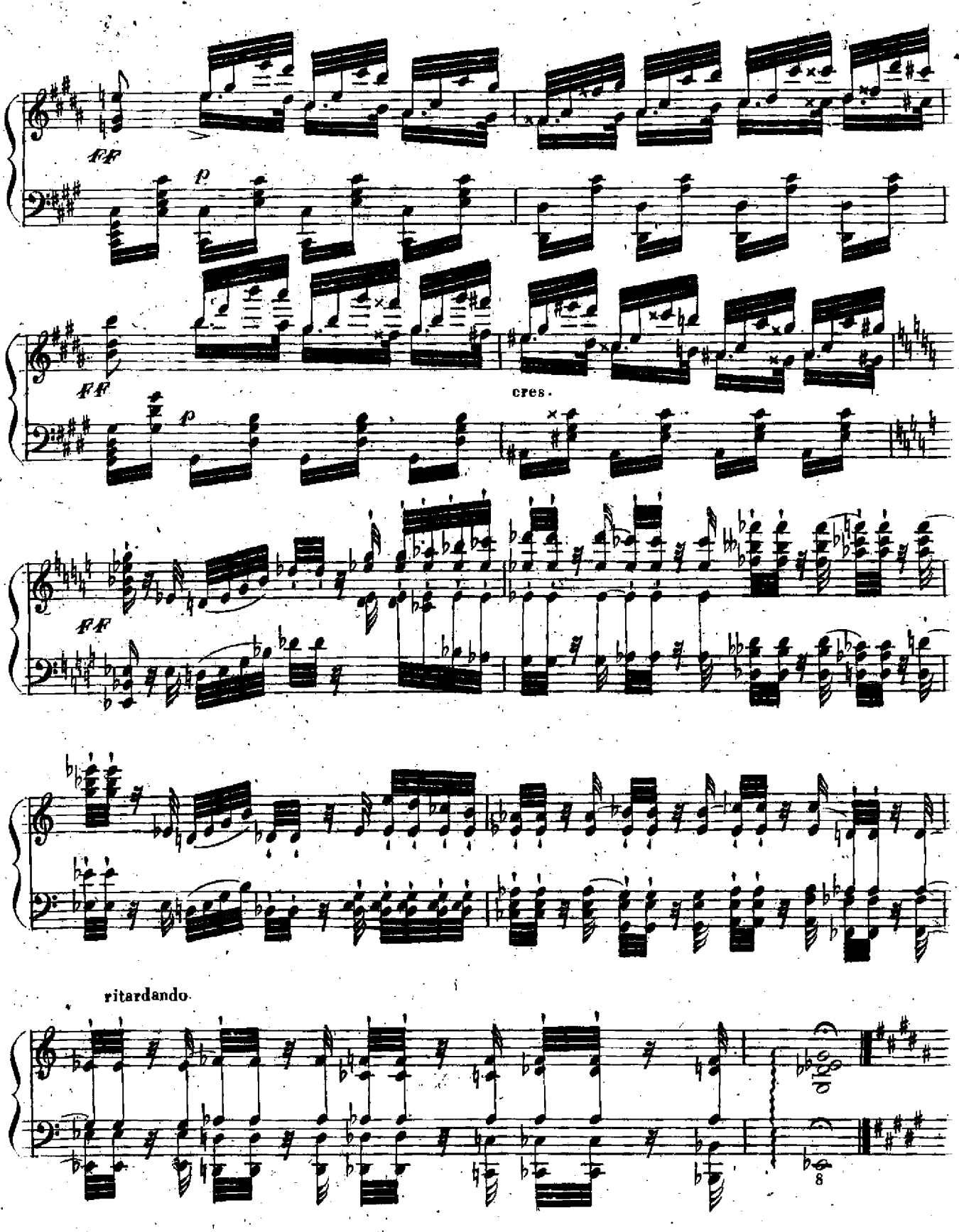

C

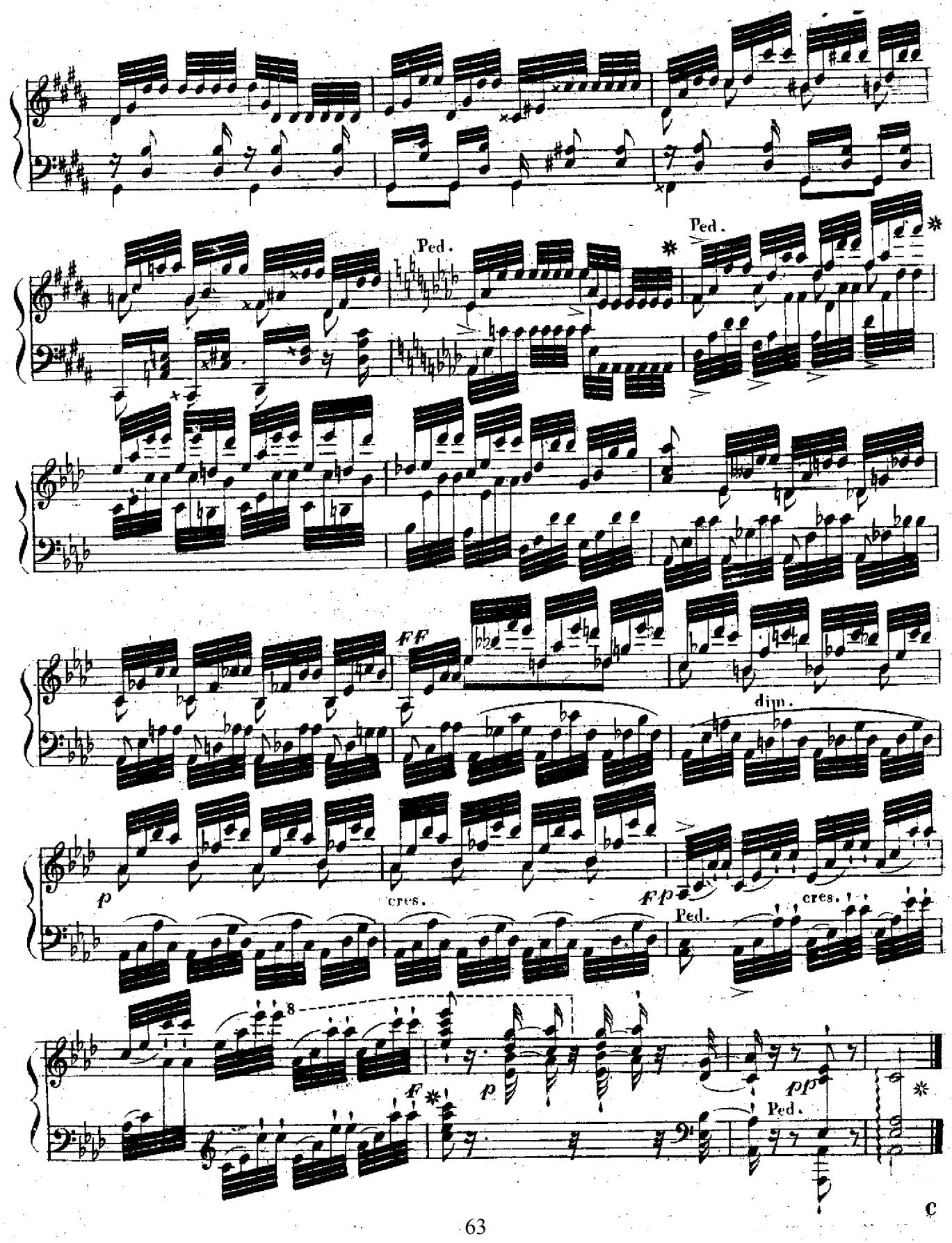
Ped.
Ped.
ff
dim.
p
cres.
fp
Ped.
cres.
8
f
p
pp
Ped.
C

Molto Allegro (♩=112)

ETUDE XXIII

ten.

ten.

ten.

Fine

C

D.C.

Vivo e agitato (♩=112)

ETUDE XXIV.

p

ff p cres. cres. *ff* *f*

f *f*

cre.....scen.....do.....

dim. Tempo 1°.

.....*f* *f* rall. *p*

rall.

C

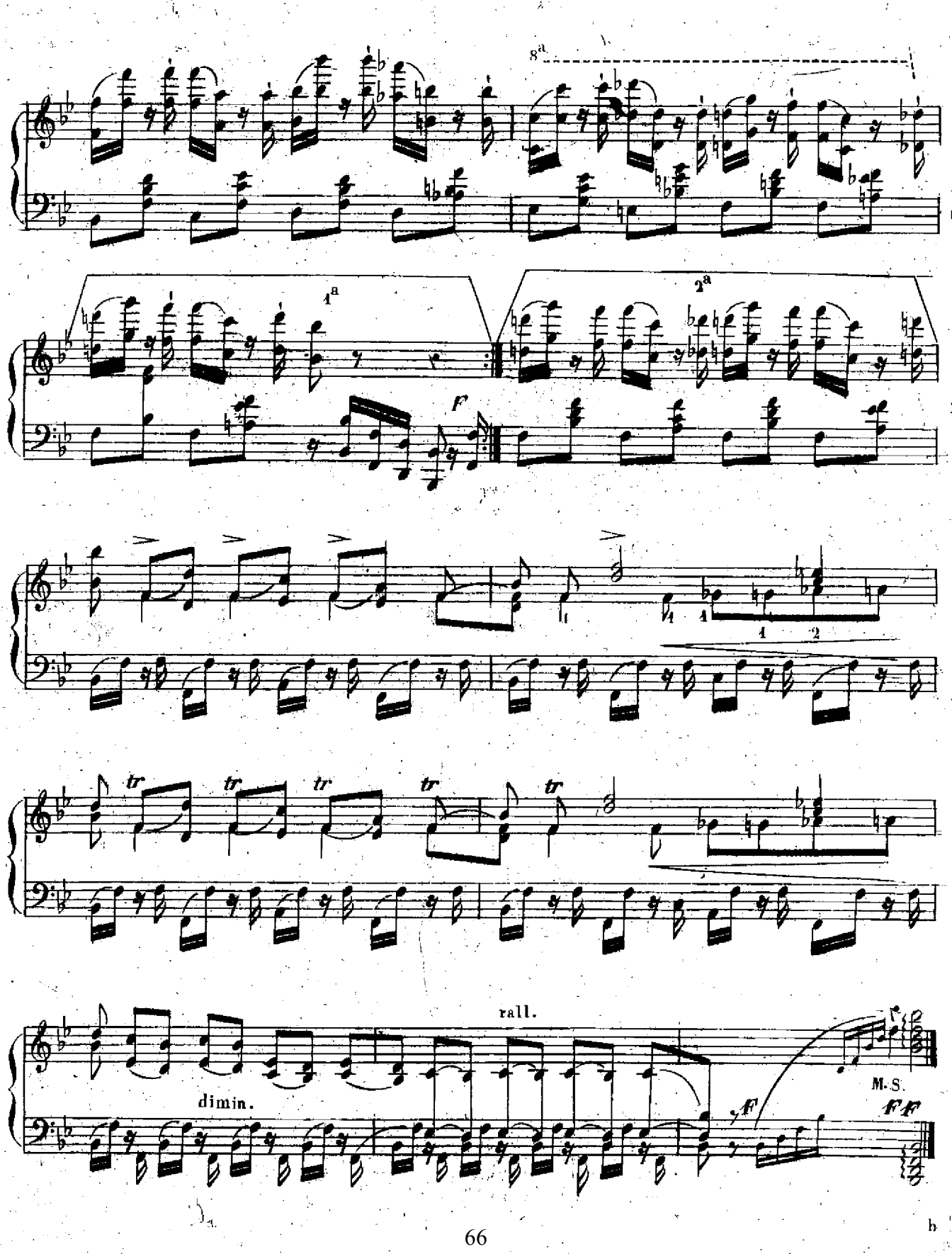
8a
1a
2a
f
tr
rall.
dimin.
M.S.
ff

Toccata Allegrissimo (♩ 108)

ETUDE XXV.

p

ff

ff

cres.

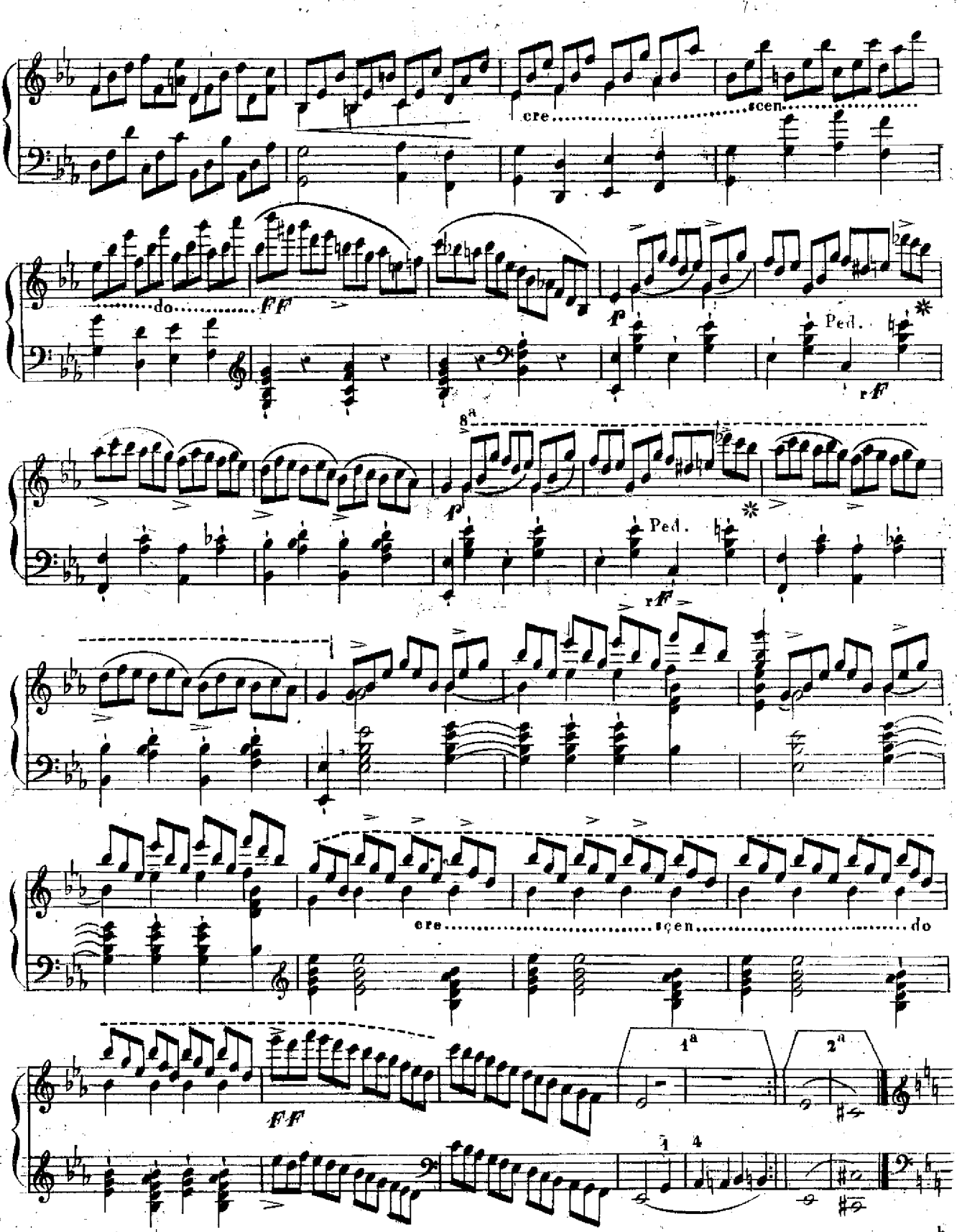
cre
scen
do
ff
p
Ped.
rff
8a
p
Ped.
rff
cre
scen
do
ff
1a
2a
1
4

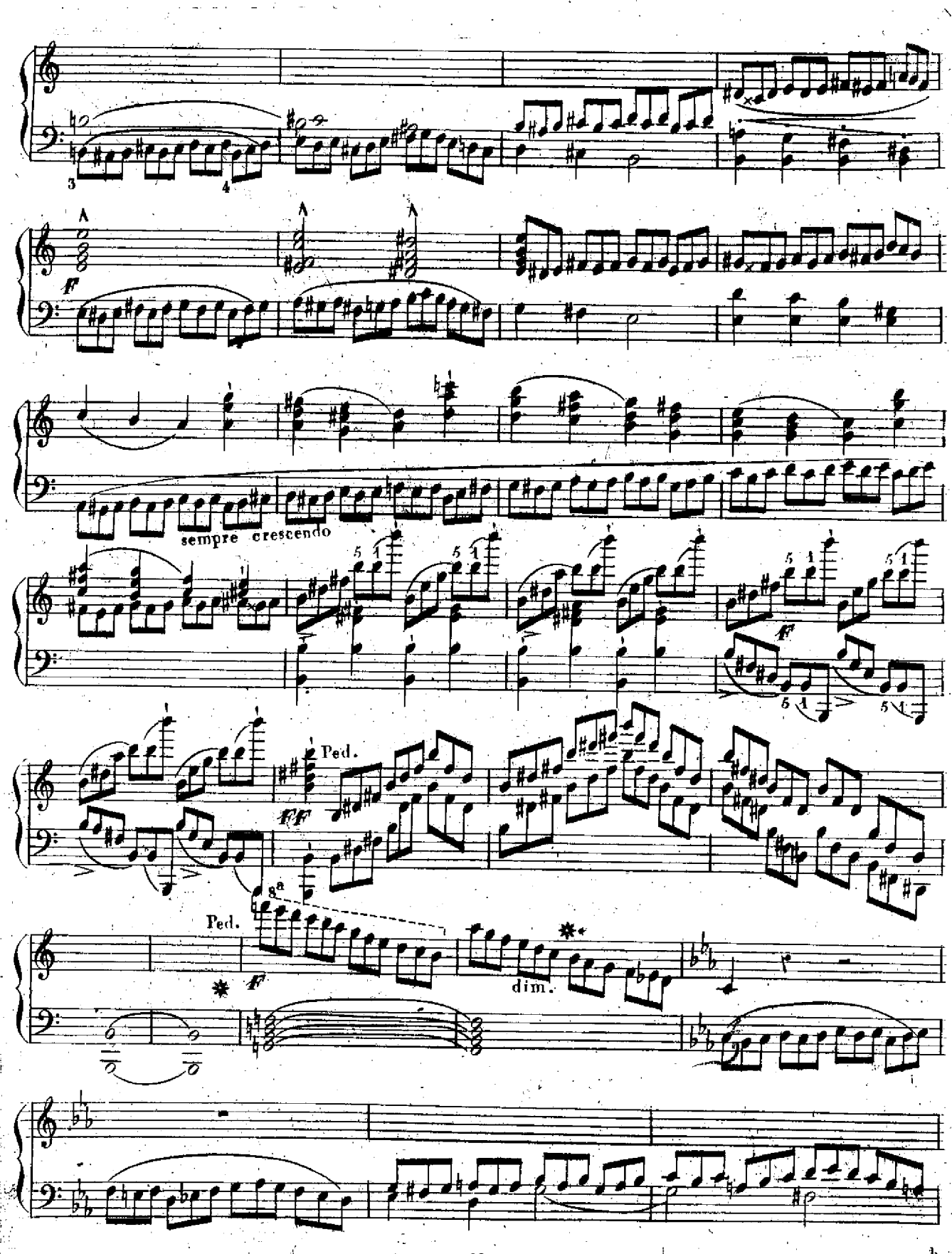
ff
sempre crescendo
ff
Ped.
ff
8a
Ped.
ff
dim.

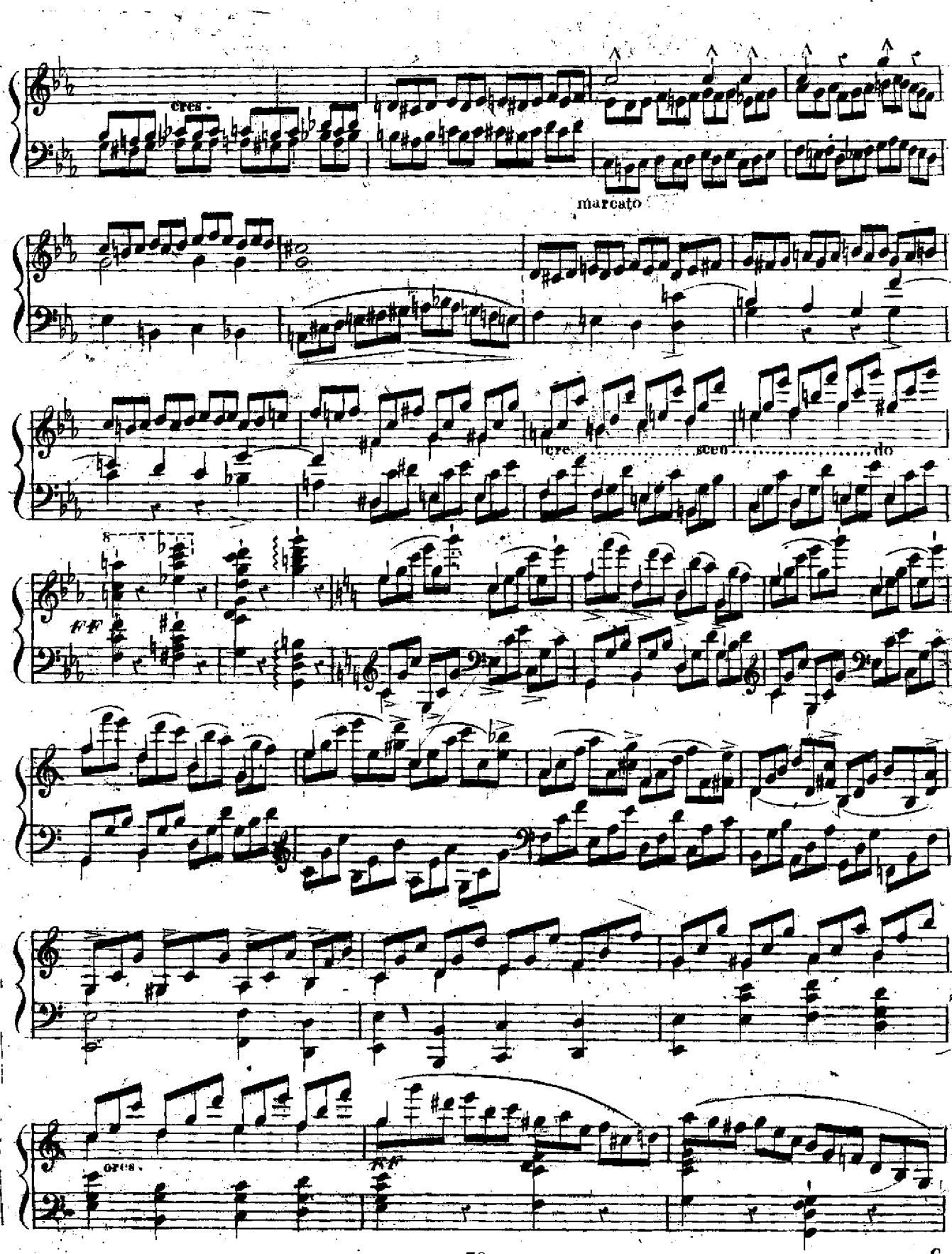

C

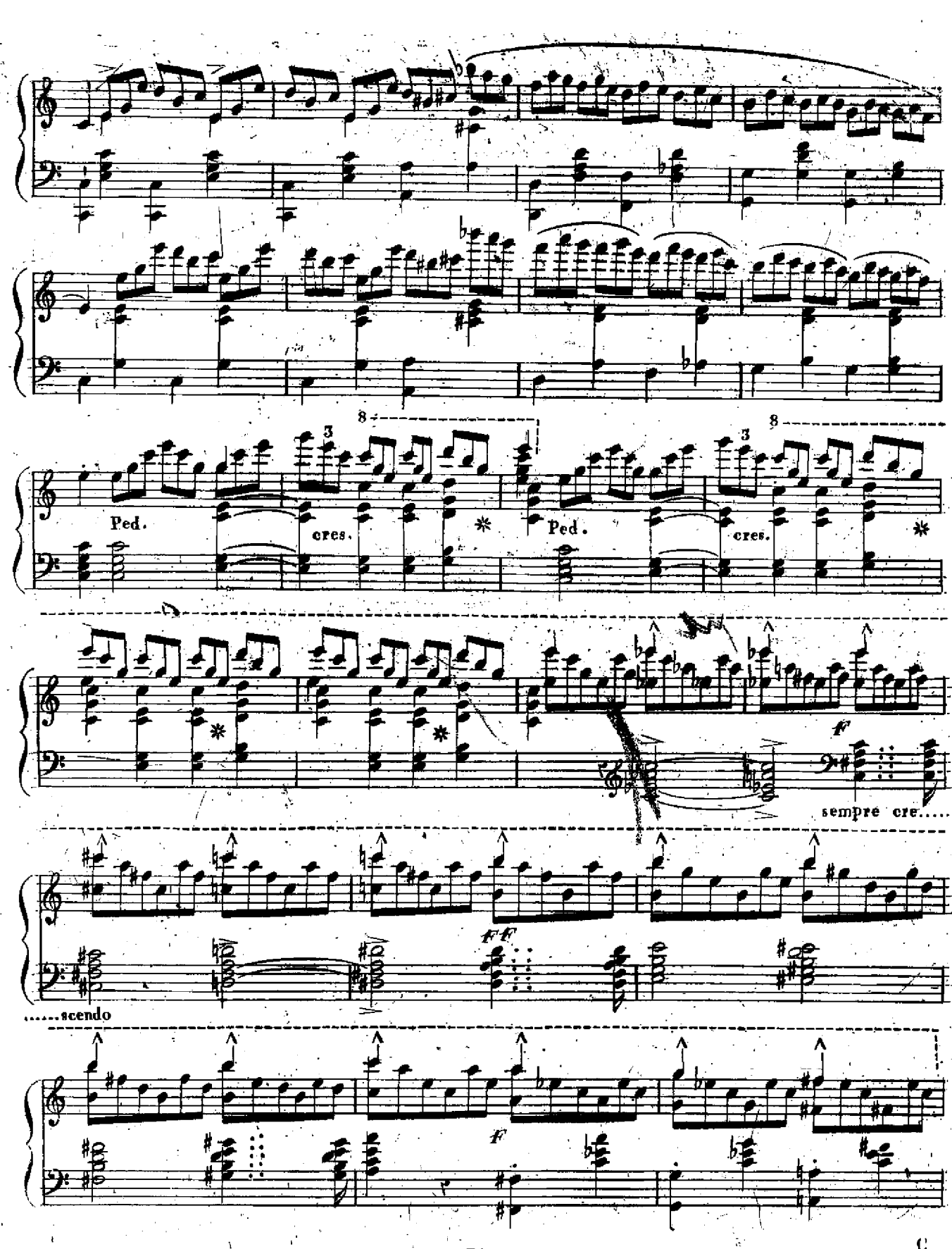

C

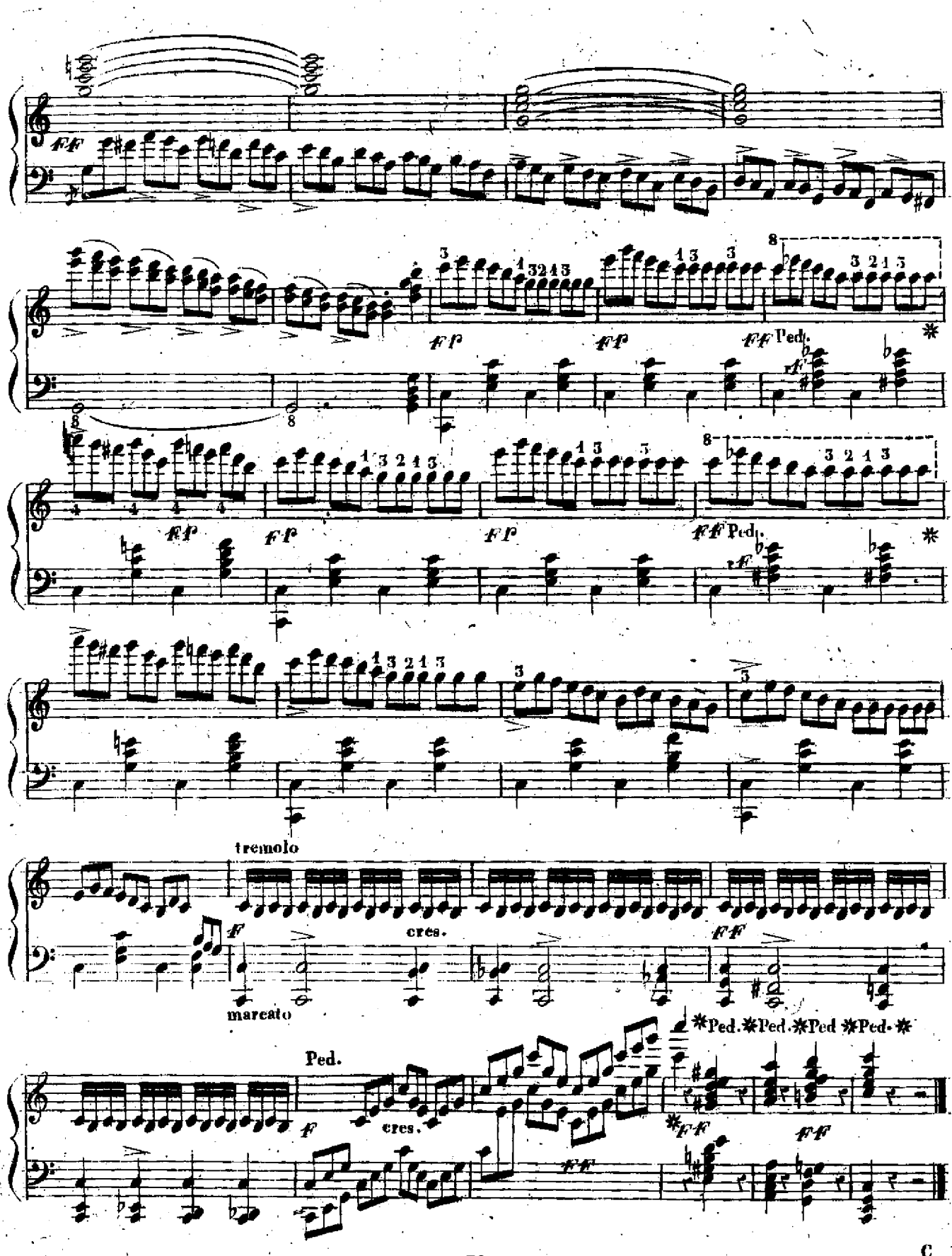
ff
fp
ff
ff Ped.
fp
ff
fp
ff Ped.
tremolo
f
cres.
ff
marcato
Ped.
Ped. Ped. Ped Ped.
f
cres.
ff
ff
ff

C