

Étude Rapsodique

Douze
Études de Virtuosit 

N  7

(POUR LA MAIN DROITE SEULE)

J. G. KESSLER

Allegro vivace. (♩ = 138.)

Op. 51

Il canto espressivo e ben marcato.

PIANO.

sempre legato.

cres - cen - do.

f

con affetto.

mf

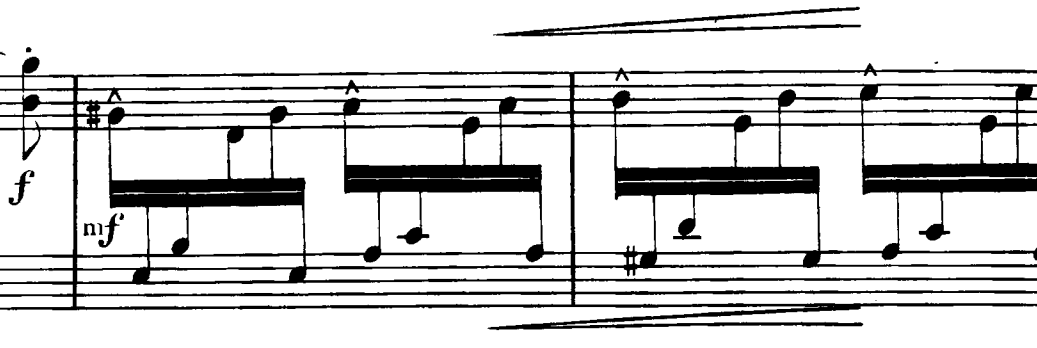
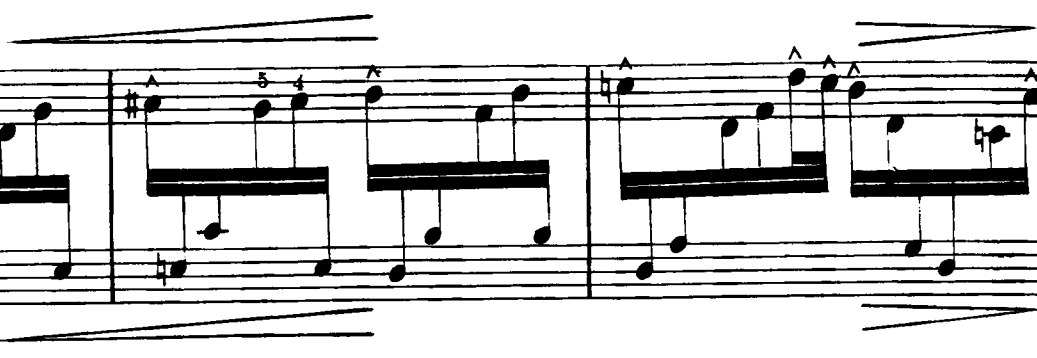

canto piangendo.

mf

f

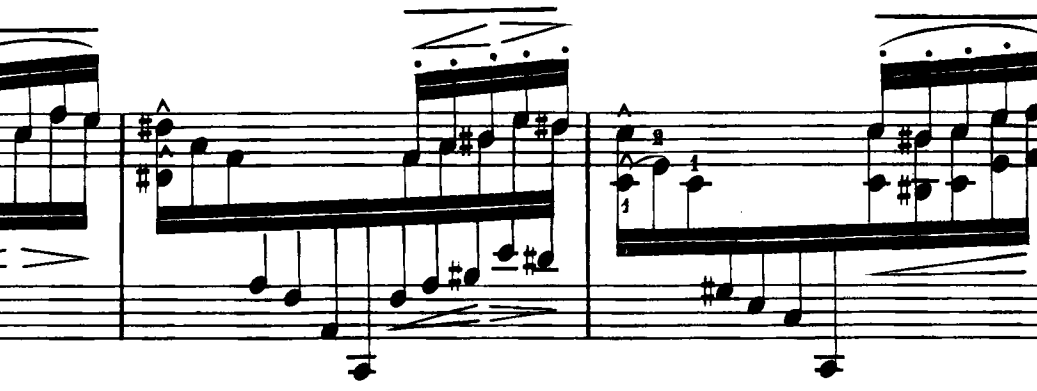
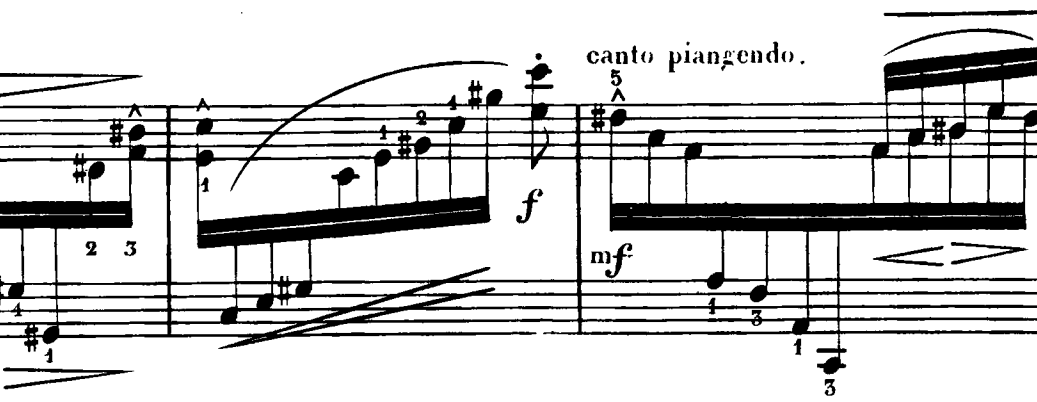

sonante.

f

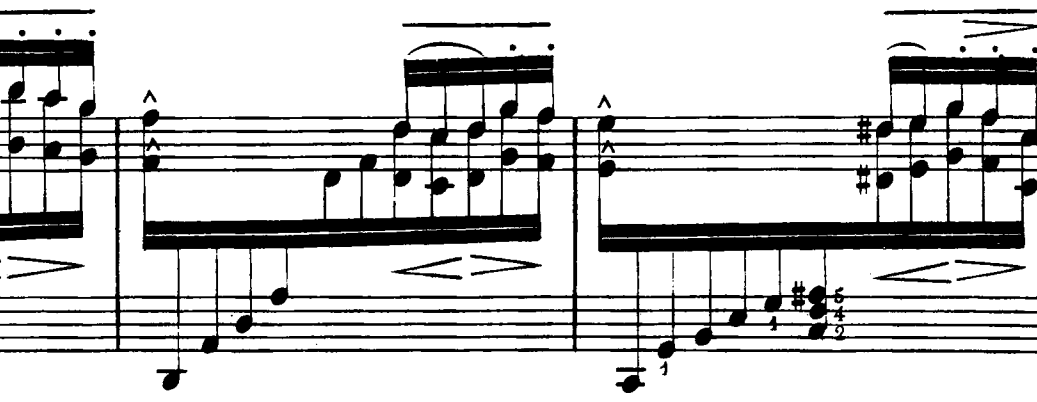

dolce e con anima.

sf *f*

sf *sf* ben imitando.

Stretto. Rit. a Tempo. P leggermente.

ff *ff* *ff* *ff*

Cadenza. **ff** *pp* **f** **ff** Ped. tenut.

8..... **Velocissimo**

a tempo. **P**

con bravura. **f** **ff** **ff**² **ritenuto e pesante.**

a tempo. **f** **f** **f** **f** **f e prestissimo.** **Ped.**

8.....

Tempo 1^o

Canto marcato e molto espressivo.

P
sempre legato.

f

canto piangendo.
mf

appassionato.
crescendo.
sf sf sff

Ped. *ff*

