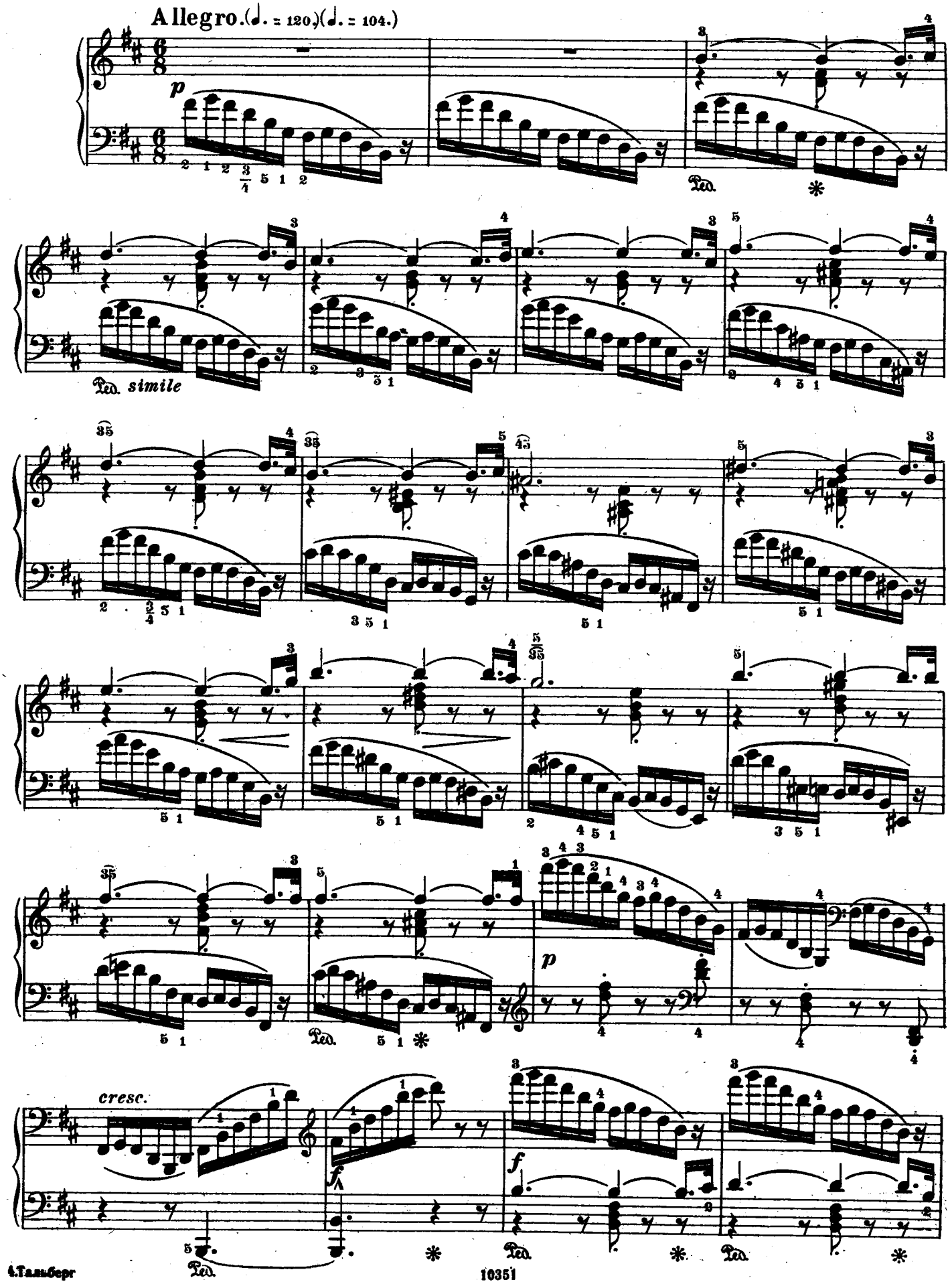
Allegro. (♩. = 120.) (♩. = 104.)
p
Ped.
Ped. simile
cresc.
f
p
Ped.

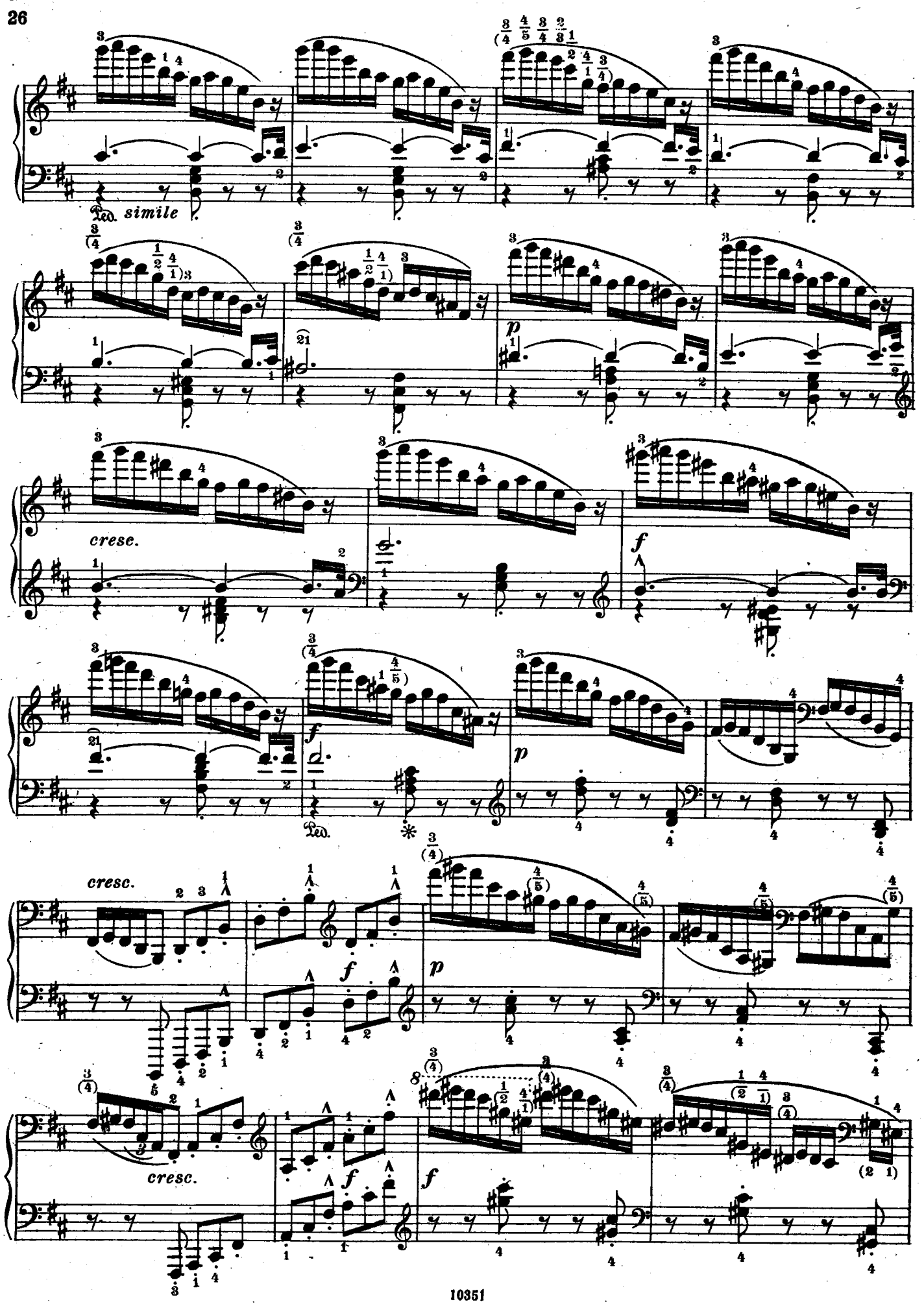
Ped. simile
p
cresc.
f
Ped.
p
cresc.
f
p
cresc.
f
f

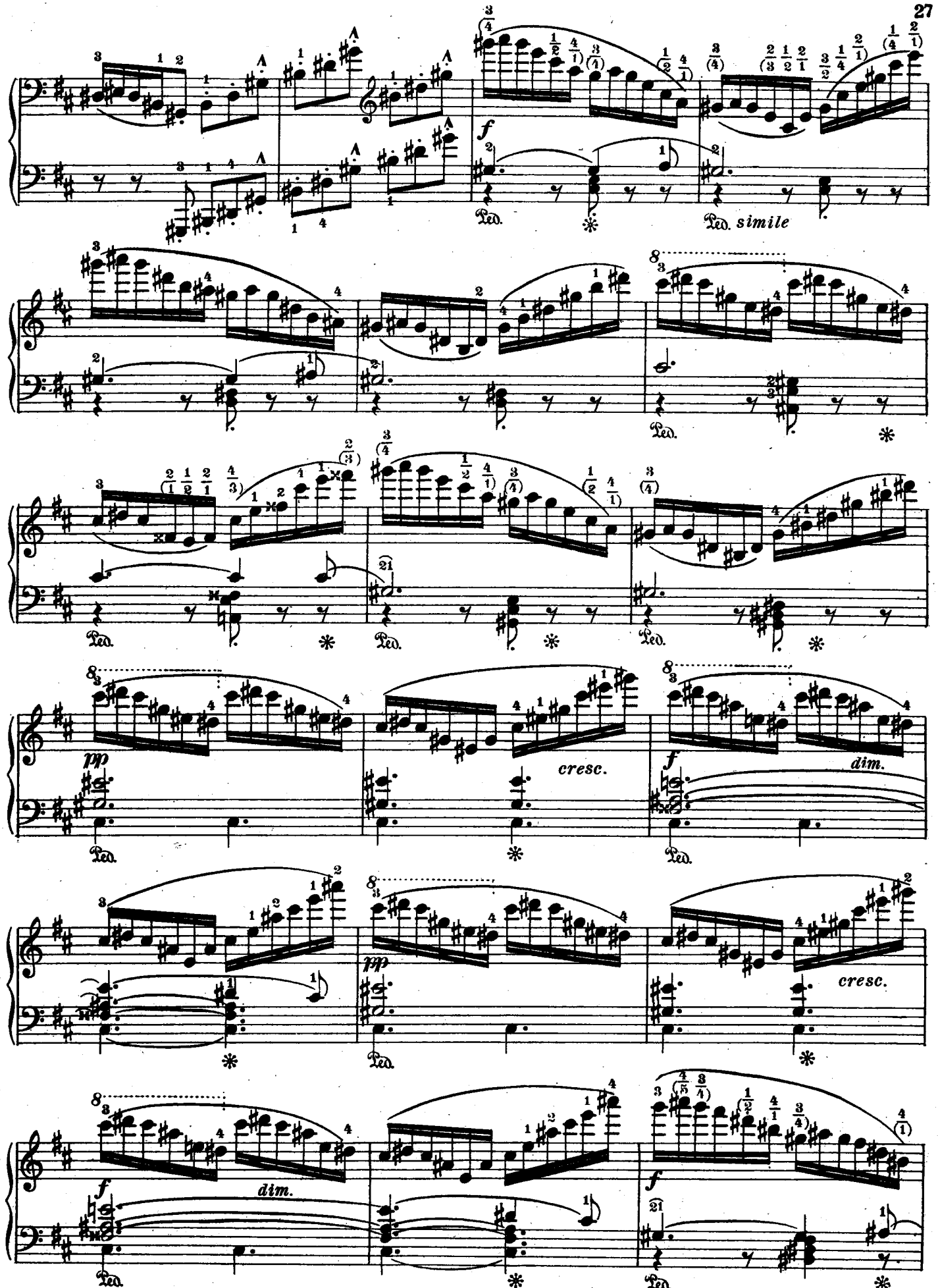
f
Ped.
Ped. simile
pp
cresc.
dim.
f
pp
cresc.
f
dim.
f

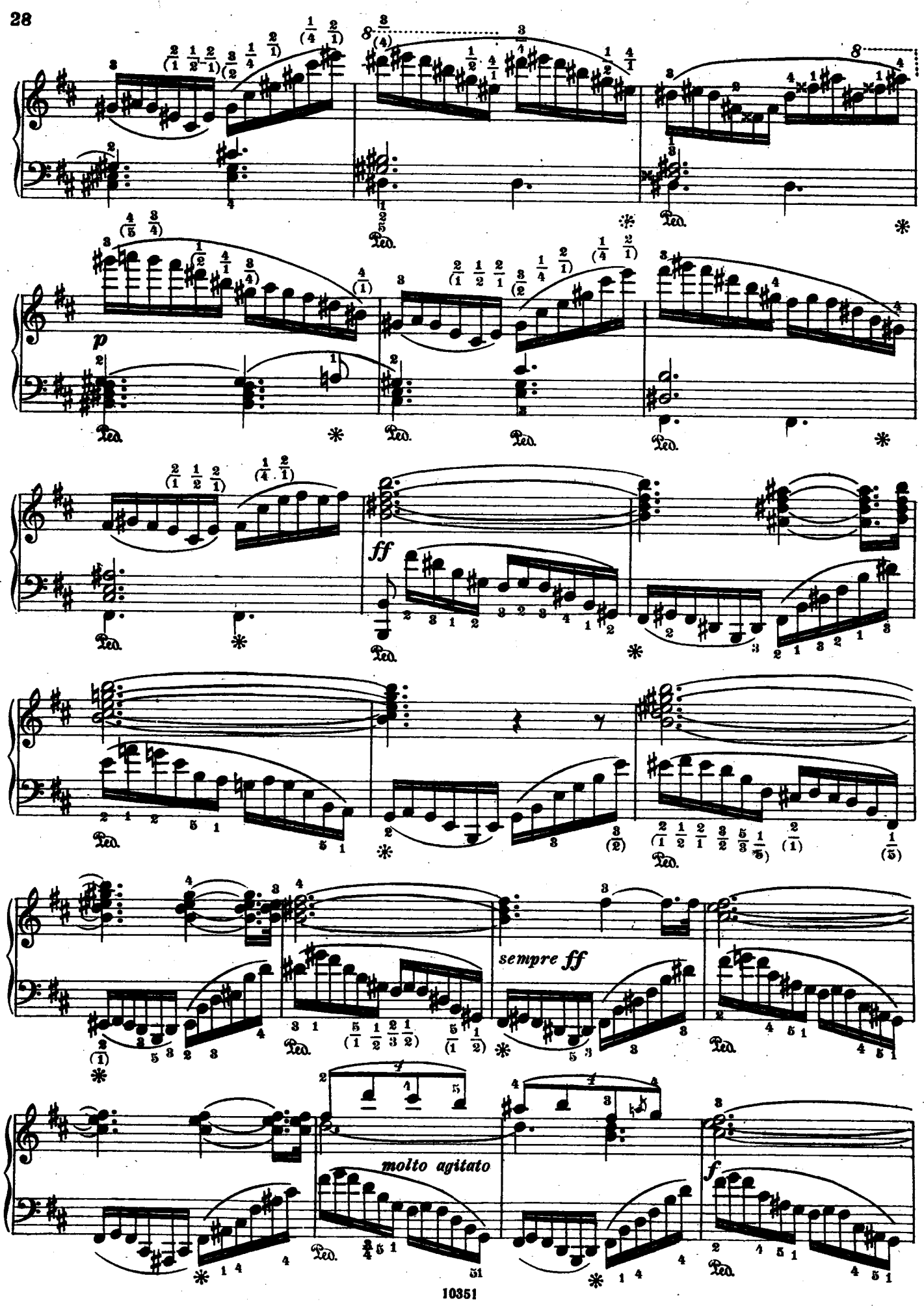
p
ff
sempre ff
molto agitato
f
Ped.

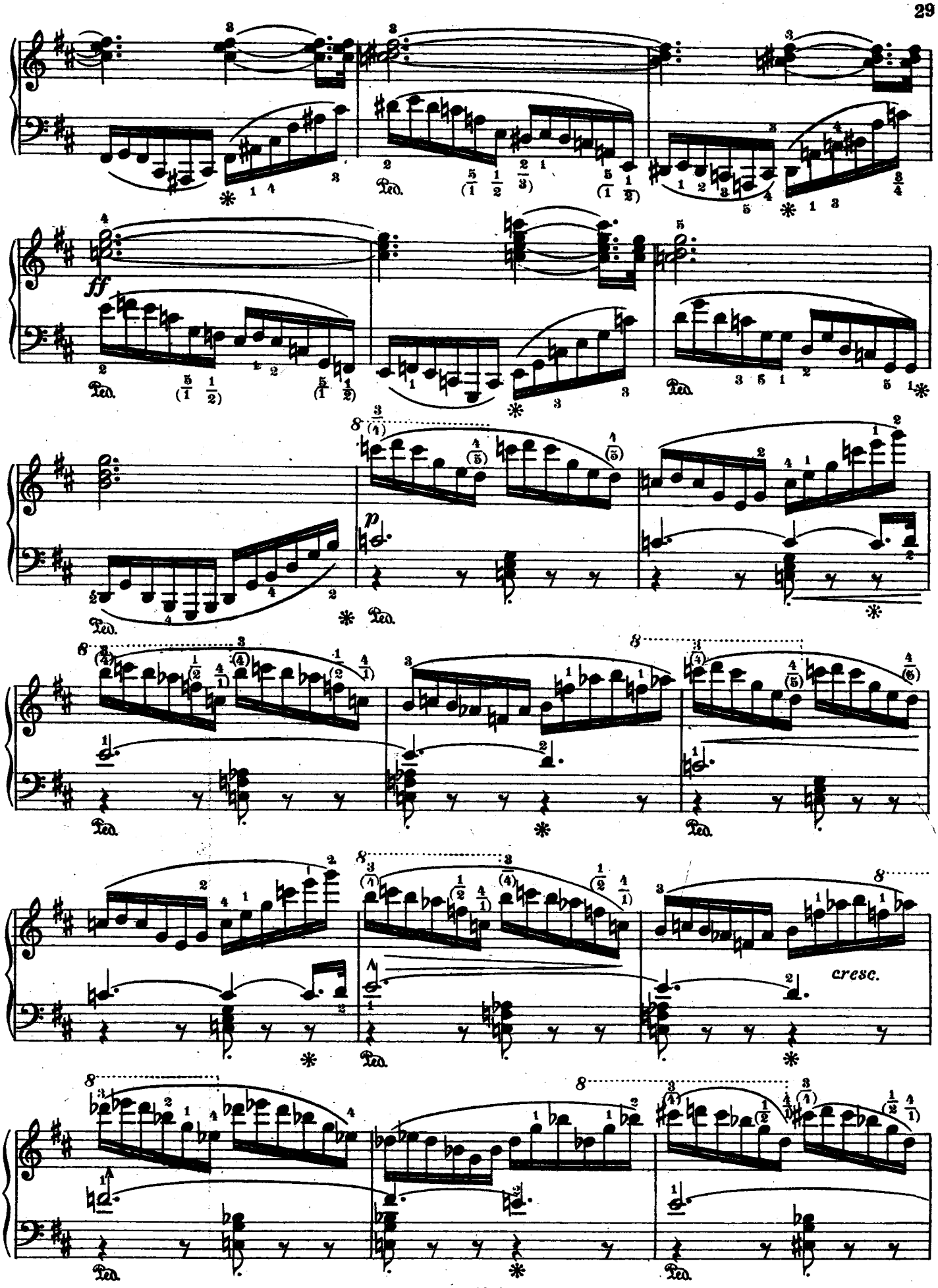
ff
p
cresc.
Ped.

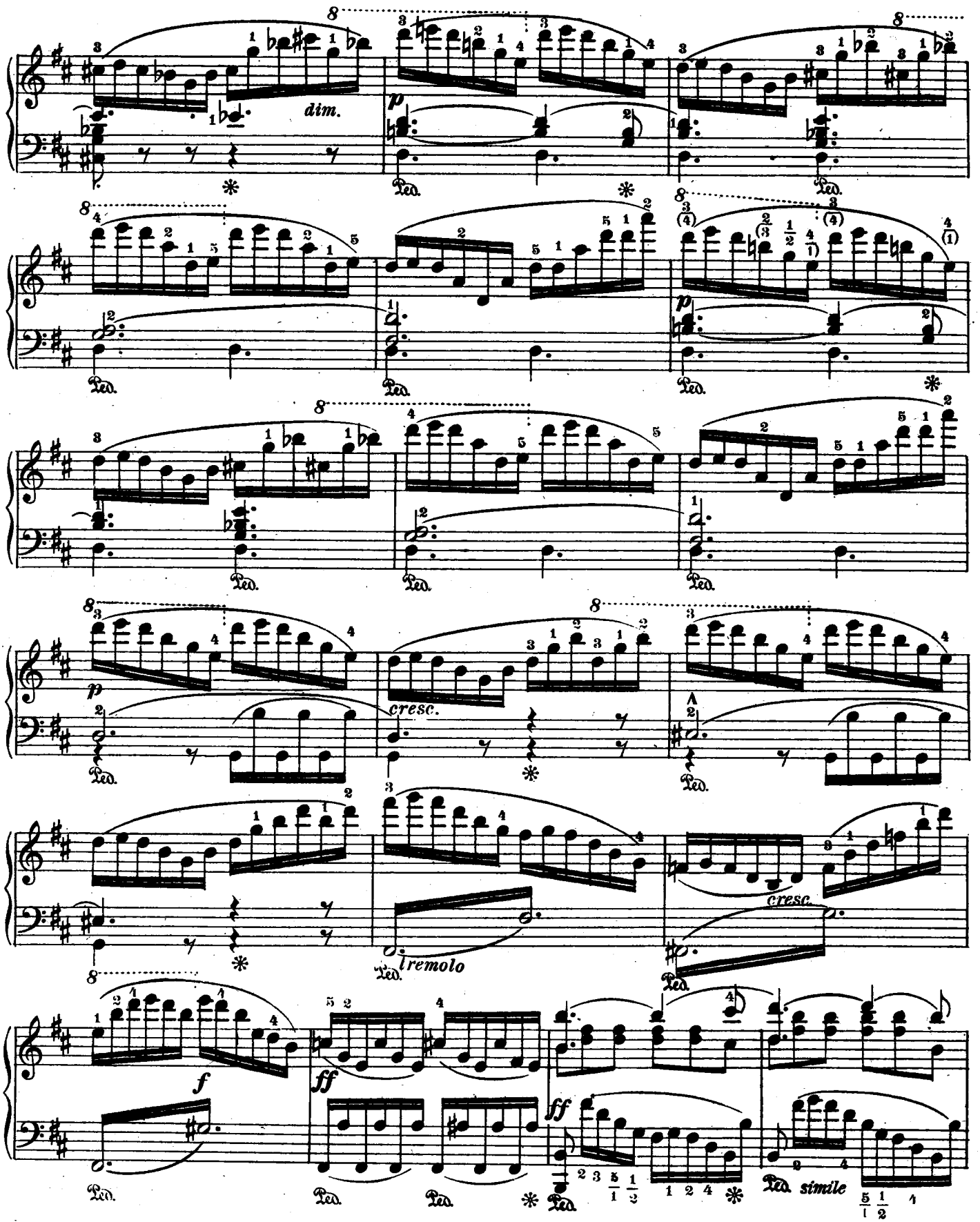
dim.
p
Ped.
cresc.
tremolo
f
ff
simile

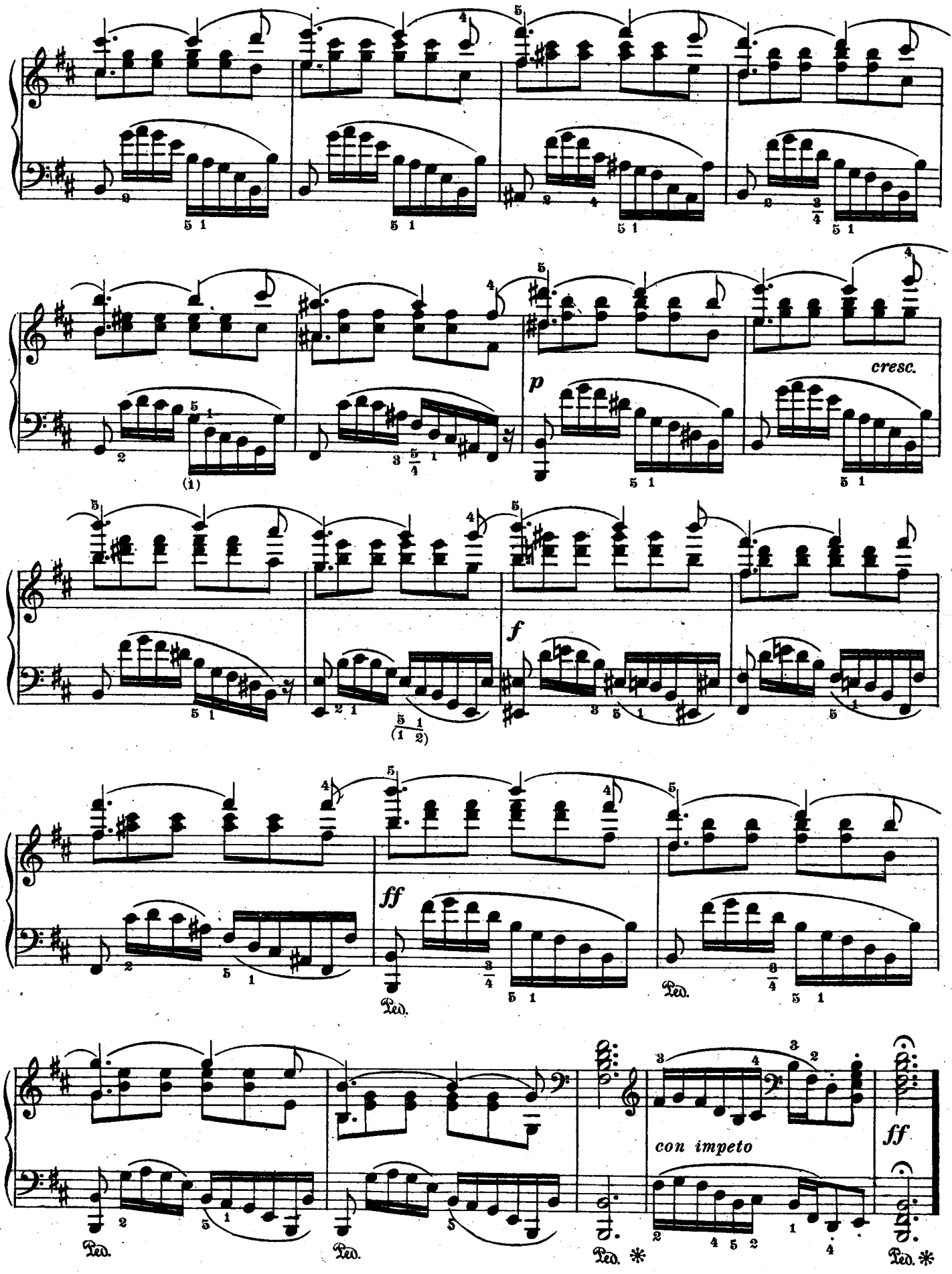
cresc.
p
f
ff
Ped.
con impeto
ff