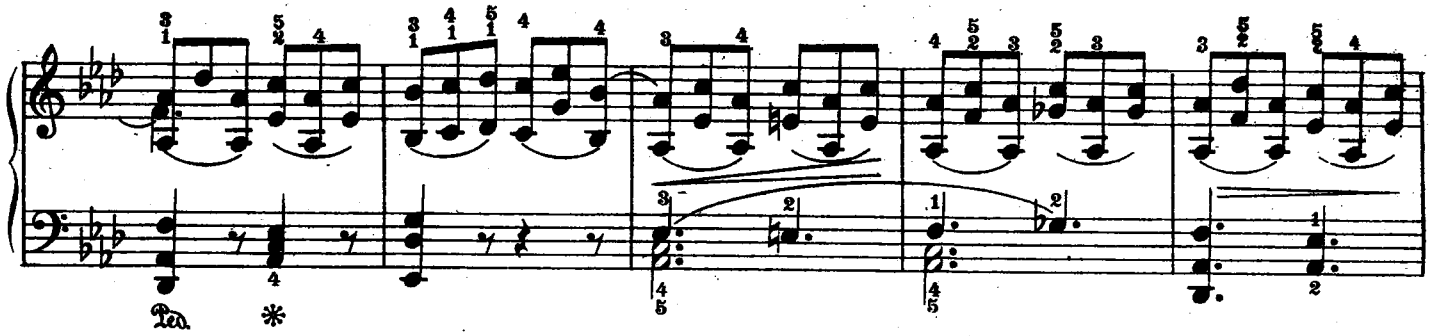

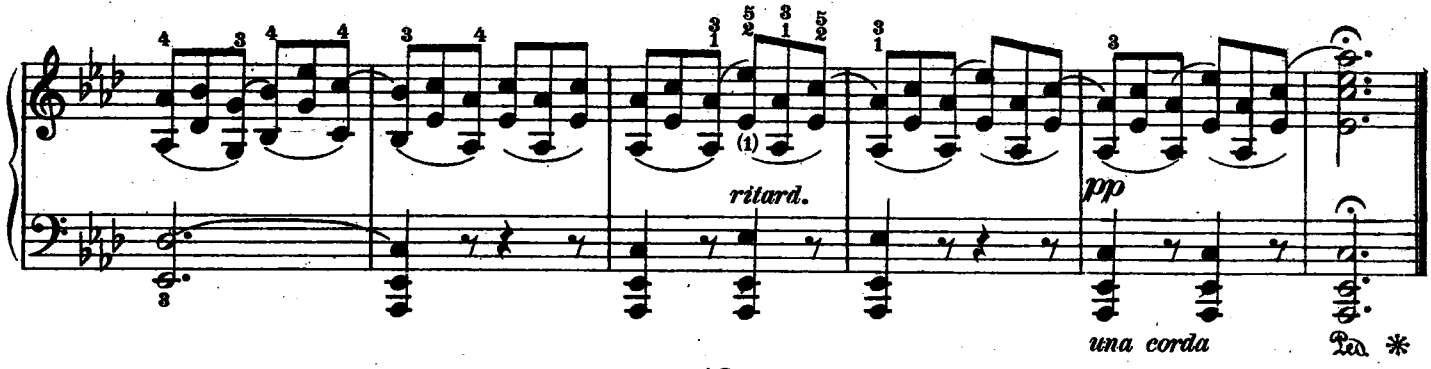
ritard.
pp
una corda

12

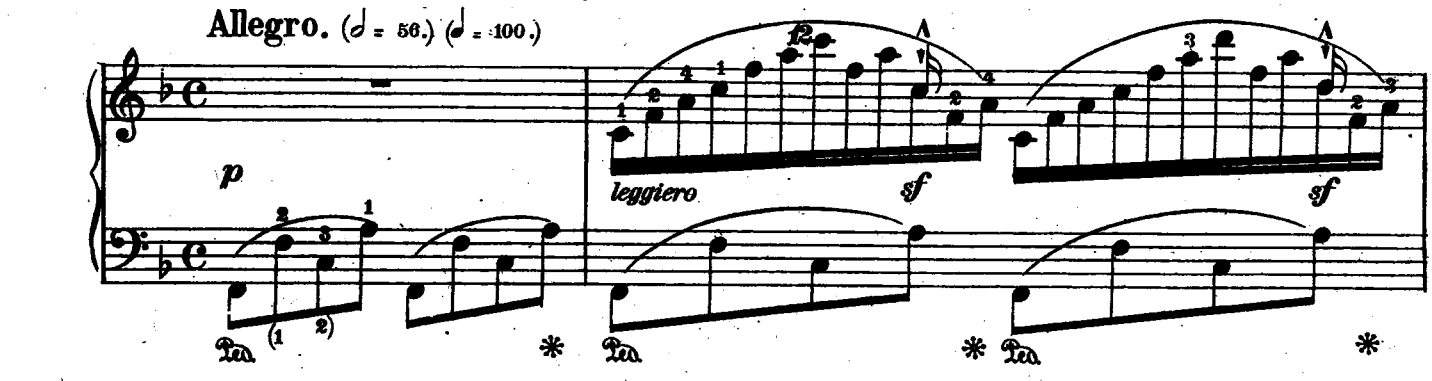
Allegro. (𝅗𝅥 = 56.) (♩ = 100.)
p
leggiero
sf
sf

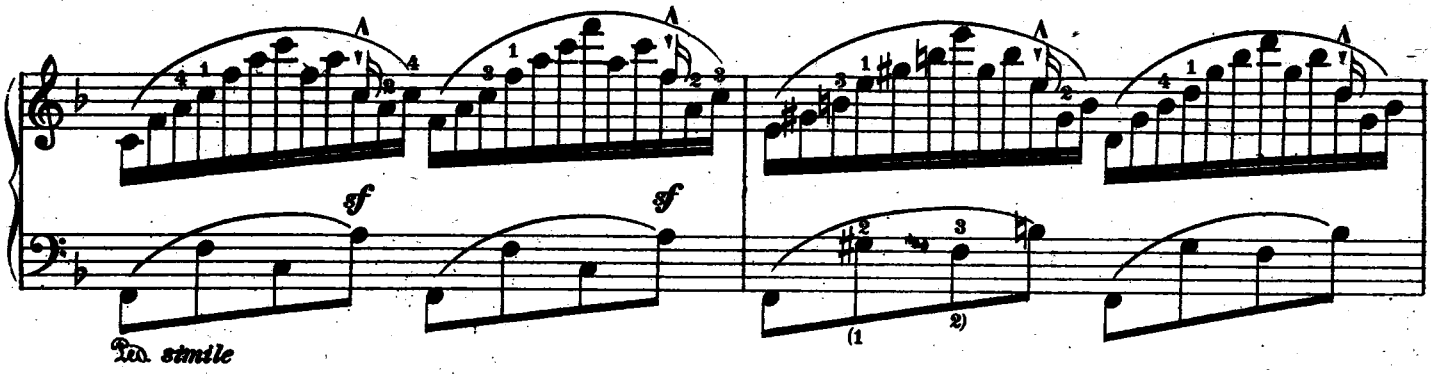
sf
sf
stride

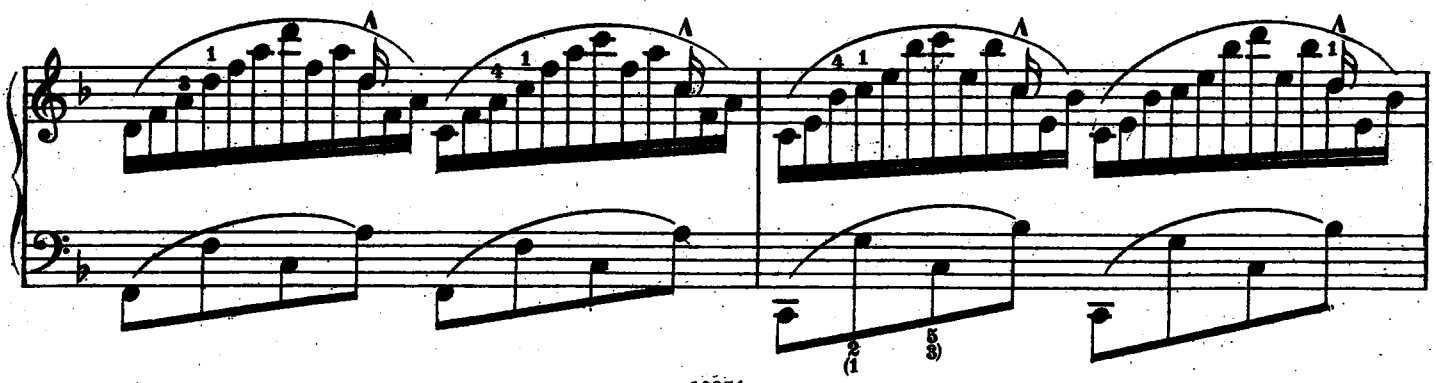

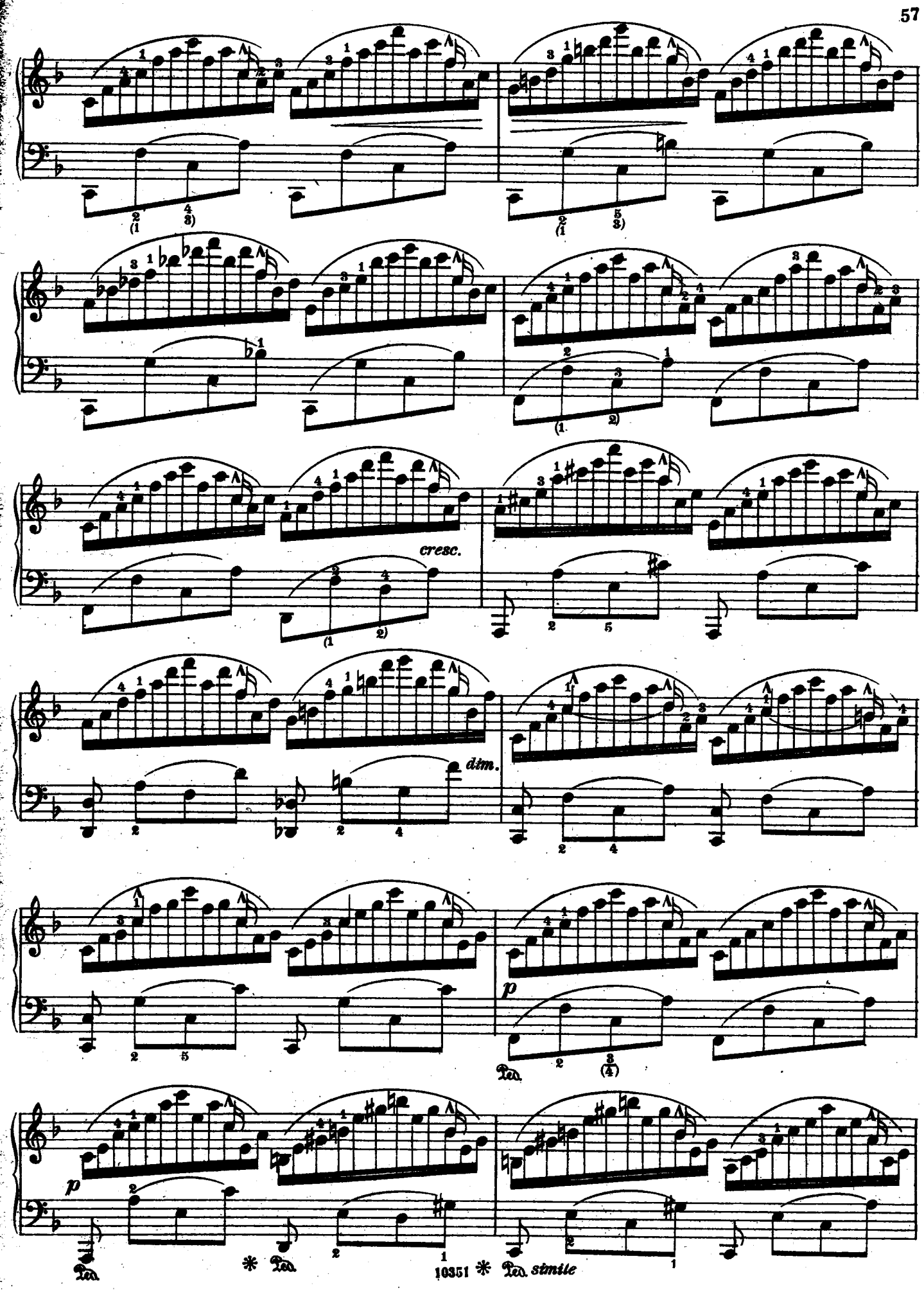
cresc.
dim.
p
Ped.
p
Ped.
Ped.
Ped. simile

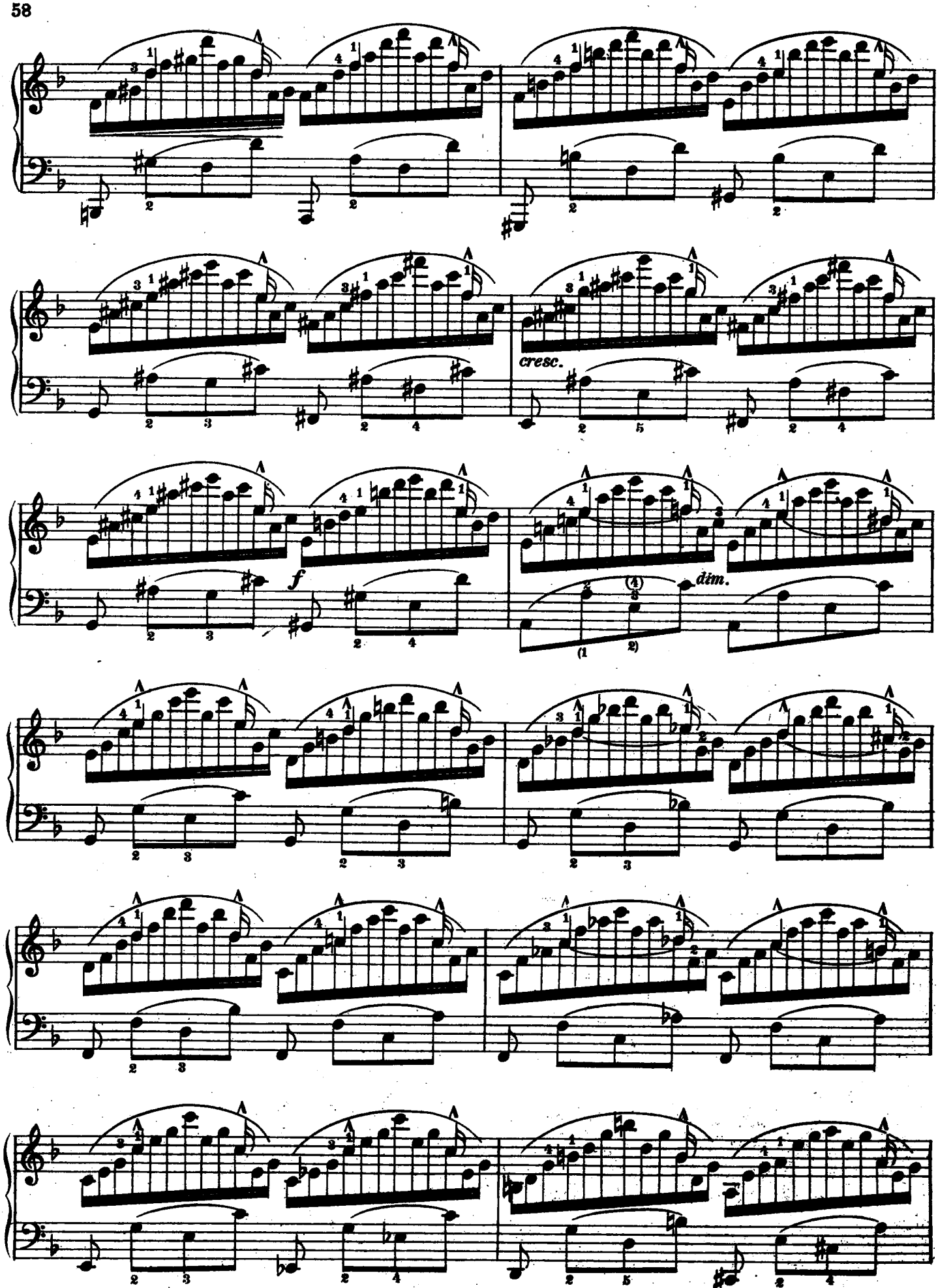
cresc.
f
dim.

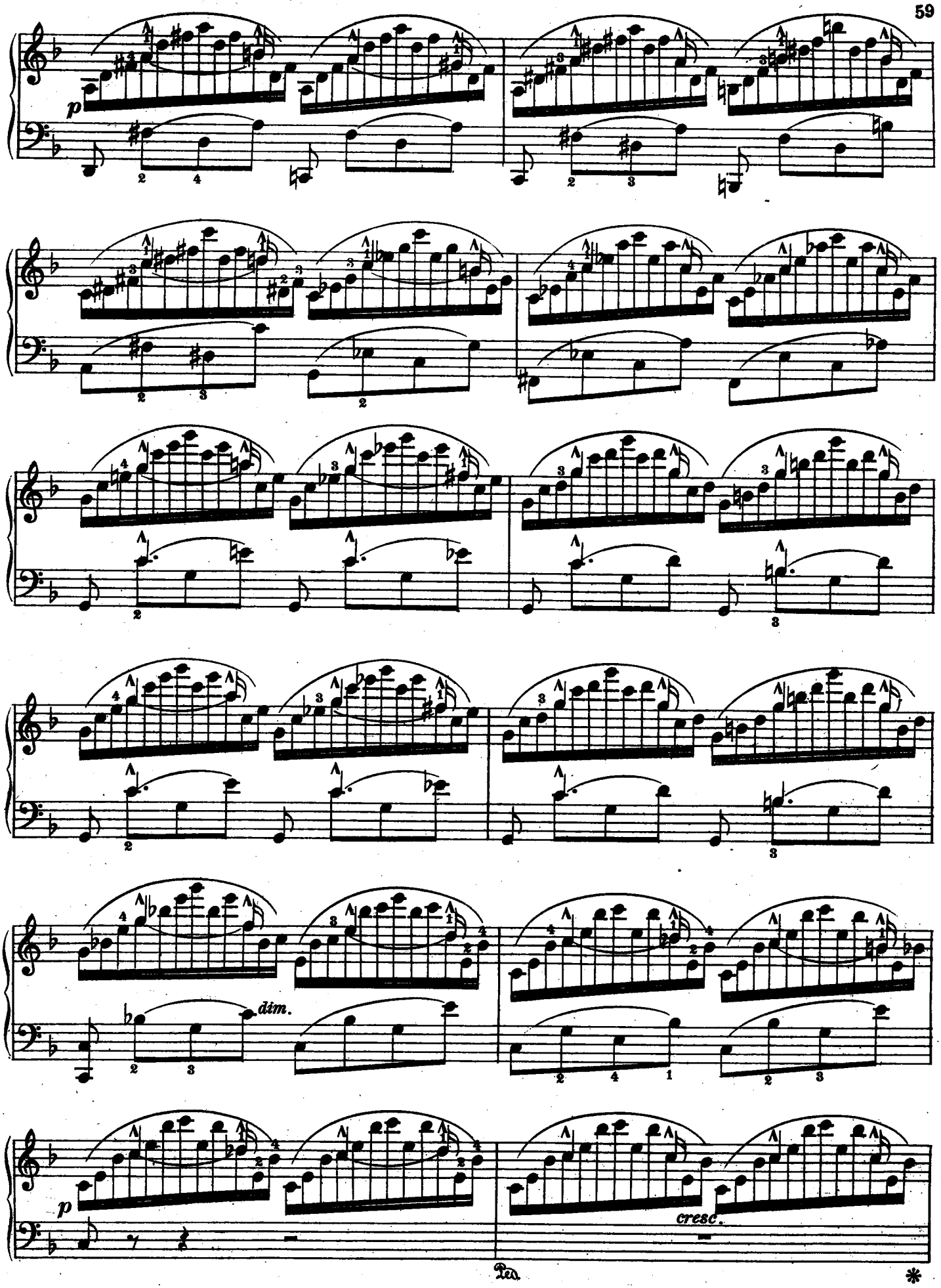
p
dim.
p
cresc.
Ped.
*

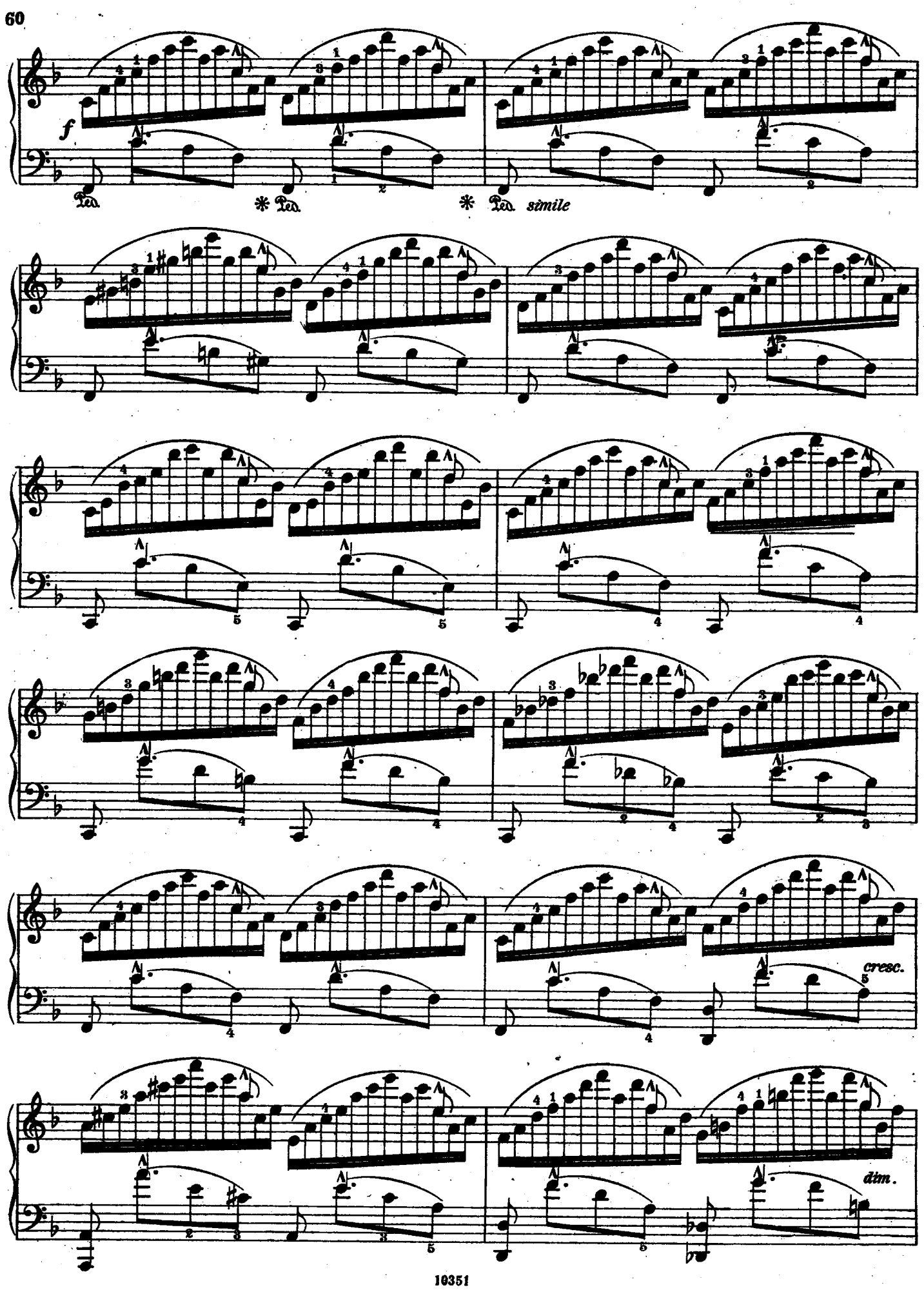
f
Ped.
* Ped.
* Ped. simile
cresc.
dim.

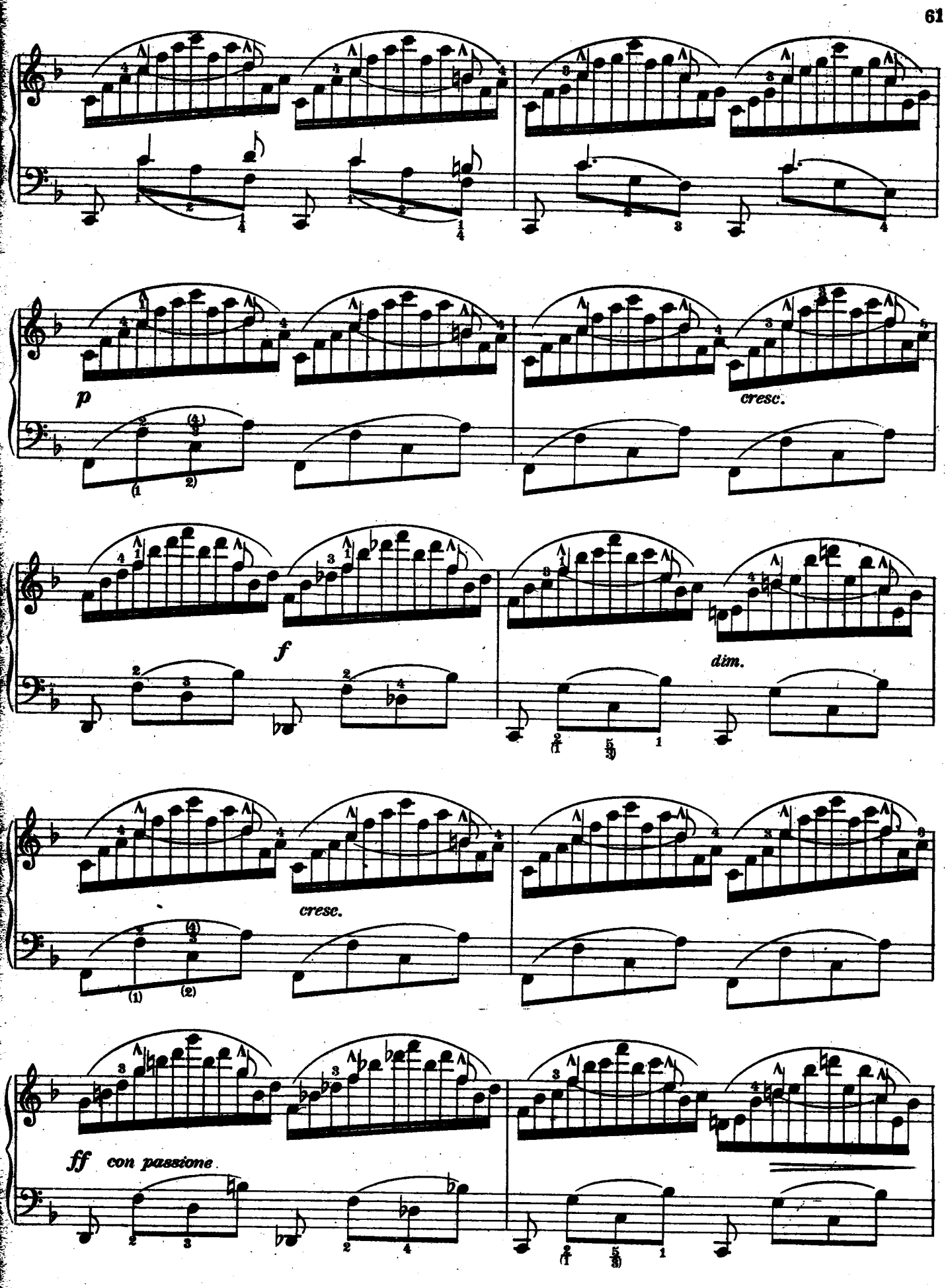
p
cresc.
f
dim.
cresc.
ff con passione

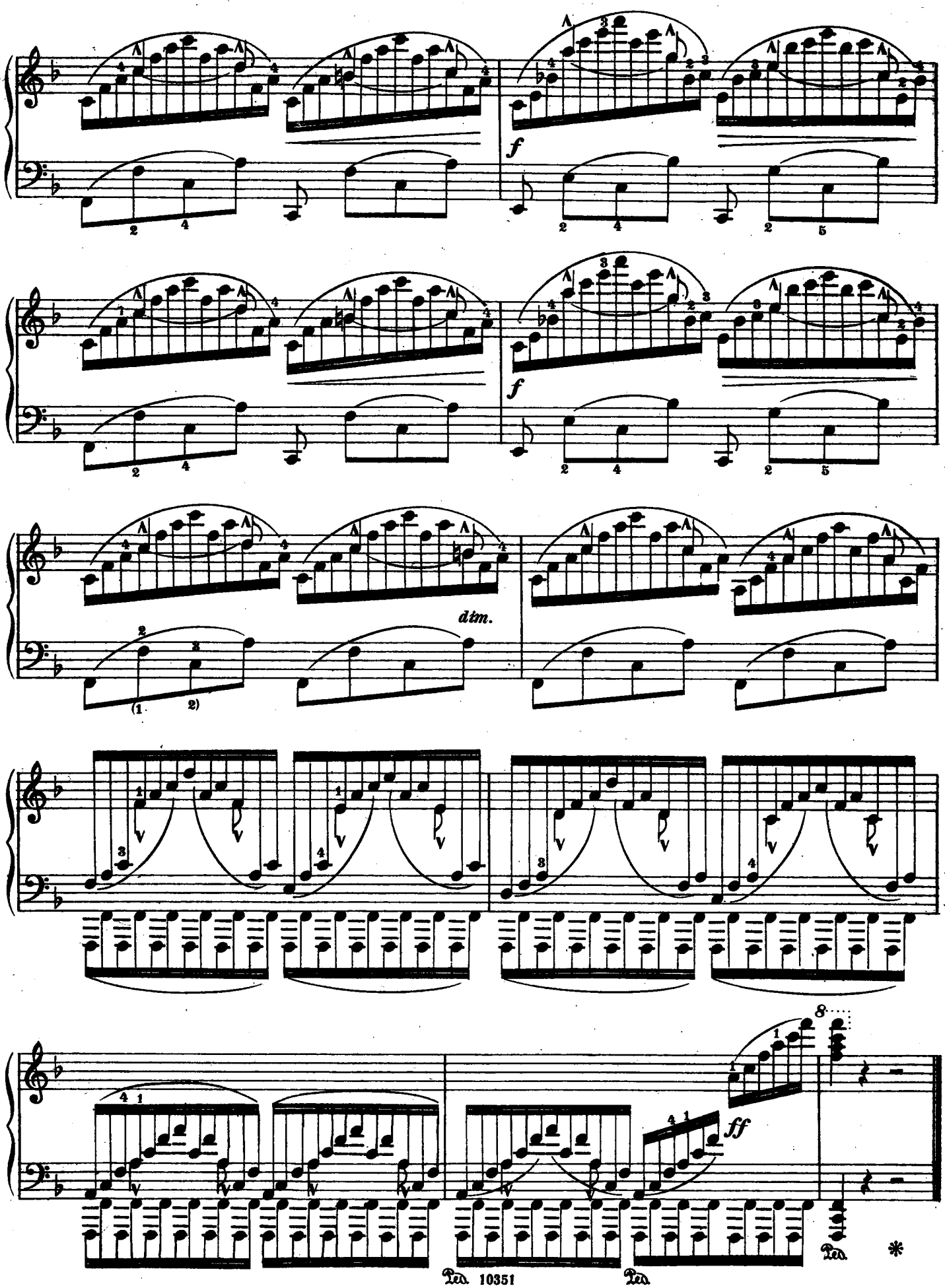
f
f
dim.
ff
Ped.
Ped.
Ped.
*