

АЛЬБОМ ПЬЕС

ДЛЯ АРФЫ

Выпуск 2

Составление и редакция
Веры ДУЛОВОЙ

МОСКВА
ВСЕСОЮЗНОЕ ИЗДАТЕЛЬСТВО
СОВЕТСКИЙ КОМПОЗИТОР

1982

Содержание

<i>С. Василенко.</i> ЭКЗОТИЧЕСКАЯ СЕРЕНАДА для арфы	3
<i>А. Мосолов.</i> ТАНЦЕВАЛЬНАЯ СЮИТА для арфы:	
1. Менует	11
2. Гавот	13
3. Вальс	16
4. Полька	20
5. Галоп	22
6. Концертный вальс	26
<i>Я. Кепитис.</i> ШЕСТЬ ПРЕЛЮДИЙ для арфы	33
<i>Ф. Маннино.</i> Op. 205. ТРИ КАНЦОНЫ для арфы	43
<i>М. Флотхаус.</i> Op. 37. НА МОГИЛЕ ОРФЕЯ. Элегический танец для арфы	51
<i>А. Капле.</i> ДВА ДИВЕРТИСМЕНТА для арфы	
1. Французский	57
2. Испанский	67
<i>Г. Пьерне.</i> Op. 9. ЭКСПРОМТ-КАПРИС для арфы	77
<i>Х. Холлигер.</i> СЕКВЕНЦИЯ ДЛЯ АРФЫ	89
<i>В. Кикта.</i> НОКТЮРН. Трио для арфы, флейты и альты	93

ЭКЗОТИЧЕСКАЯ СЕРЕНАДА для арфы

Сергей ВАСИЛЕНКО
(СССР)

Allegro molto

Arpa

Allegretto

a tempo

poco rit.

poco rit.

a tempo

fa b

poco rit.

Allegro molto

re b
si { re b
sol #

pp

Moderato assai

p

si b

do #
mi b
do b
mi b
sol #
sol #
si b
mi b
fa #

Allegro molto

lab

lab

mi

p

Largando, amoroso

i

i

p.

7

7

p.

pochiss. rit.

a tempo

f

7

7

fa #

do #

p

7

7

mi #

(si #) sf

do #

sol #

mi #

sol #

mi #

sf

sf

7

re# (sol#) fa# re# sol# fa#

p

p

sol# do# la#

fa# *poco cresc.* *sf* la#

sf (sol#) (si#) *ff* mi#

Allegro molto

ff

cresc.

Con passione

sol
mi

p

p

poco a poco accel.

do
mi

f

Allegretto

mi *f* sib re do la re sol mi

rall.

Allegro

fa sib

sf

string.

fa sib

sf

poco a poco cresc.

mi b

fa # f sol #

ff fa re

ff do gliss. ad lib.

ff re *espressivo* sol# mi

Allegro molto

pp

pp

Lento ♩ = ♩

p *pp* cis fis

Вере Георгиевне Дуловой

ТАНЦЕВАЛЬНАЯ СЮИТА

для арфы

[1946]

1. Менуэт

Александр МОСОЛОВ
(СССР)

Moderate

2. Гавот

Andantino

gliss.

f

Più mosso

f *p*

pp

a tempo, poco sostenuto

3. Вальс

Allegretto

Poco più mosso

*) Флажолеты исполняются в том регистре, в котором они написаны.

4. Полька

Allegretto

allarg. molto

Tempo 1

5. Галоп

Allegro molto

8-----

f *gliss.* *sf*

6. Концертный вальс

Comodo

p

mf

8-----

8-----

Moderato

do#
la#

ff *gliss.* *p*

f

p

pp

8

pp

8

pliss.
p

8

8

f

8

Meno mosso

pp gliss.

pp

First system of a piano score. The right hand begins with a glissando (gliss.) and then plays a series of chords. The left hand plays a steady accompaniment. Dynamics are marked *pp* in both hands.

gliss.

mb

8

f

Fourth system of the piano score. The right hand continues with large arched figures. The left hand continues with its accompaniment.

8

gliss.

f

ШЕСТЬ ПРЕЛЮДИЙ для арфы [1974]

Янис КЕПИТИС
(СССР)

Andante tranquillo

I

a tempo

II

Allegretto

III

Moderato con moto

mf La \sharp m. d. m. g.

cresc. Do \sharp f Do \sharp dim. m. g.

p st \flat

st \sharp m. d. m. g. cresc.

Do \sharp ff

p

IV

Larghetto

legato
p arpegg.
 Mi b

Mi b *mp*
p *cresc.*
secco
 Fa#
 Mi b

La b
 Mi b *f*
 La b *arpegg.*
 La b

p
 La b
 Fa b *mf*
dim.

pp

mp
dim.
 m. d. m. d.

V

Allegretto

f

m. d. *m. g.* *m. d.*
Mib

mf *cresc.* *Lab*

Mib *Lah* *mp* *cresc.*

VI

ТРИ КАНЦОНЫ

для арфы

[1980]

Франко МАННИНО. Op. 205
(Италия)

Andante moderato

I

4 3 2 1 3 2 1 2 3 3

Sib Do# mf espr.

3 p espr.

3 3 affrettando

Sib

Allegro (ma non troppo)

f (segue)

1 1 1 1 1 2 1 3

Fab Fab Fab 8-7

Meno mosso

Tempo I

Red.

II

Lento

Sib Re \flat
Mi \flat Sol \flat *mp espr.*

pp

Re \flat
Sol \flat

mf espr.

p

pp sognante

Lentissimo

p.

Sib Re \flat
Mi \flat
La \flat

(mp)

Sib Re \flat
Mi \flat Sol \flat
La \flat

mf

pp

Re \flat

III

Allegro
brillante

mf
Sib Fa#
Mib Do#
Lab

loco f
ff

mf *cresc. molto e stringendo*

Andante

mf espr.

p espr.

pp

mp espr.

Lento
mp espr.

Molto cantabile

p espress.

pp

Sib Fa#
Mib Re#
Lab Do#

**Allegro
brillante**

mf

Sib Fa#
Mib Re#
Lab Do#

f

loco f

il più forte possibile

НА МОГИЛЕ ОРФЕЯ Элегический танец для арфы

(1950)

Мариус ФЛОТХАУС Op. 37
(Нидерланды)

Molto moderato ♩ = 66

Poco più mosso
cantabile

♩ = 72

Pochissimo più mosso

fb

cresc.

fh

ah ab ah ch f

dim.

cb fb ah ab

Lento

ah fh

ah fh

pp gliss. tranquillamente

pp

cb ab ch ab cb ab

ah ab

ch ah cb fh gb ah

ah gh ch bb fh bh gh

bb gh bh gh bb gh

gh gh fh

Più mosso ♩=160

(2+3+3)

Tempo I, ♩=66

ДВА ДИВЕРТИСМЕНТА

для арфы

1. Французский

Андрэ КАПЛЕ
(Франция)

Bien allegrement et carré

Harpe

f *p* *p* *f*

*) Короткое фермато

a tempo

Stentato

ff

p

f

p sub.

Sans retenir

dim.

pp

3 4 2 1 3 4

*) Флажолеты написаны в реальном звучании. Следовательно, надо играть октавой ниже.

a tempo

pp

2 1 3 4 2 1

3 2 1 3 2 1 3 2

p

m. g. cresc.

f

poco rit.

tres pres de la table
очень низко у дэки

Largement

a tempo

rit. *Sib* *Reh* *8-7* *Soh* *Doh* *Lah* *Sib* *Sih*

pp 1 2 1 2 *sf* *sf* *tres court*

The second system continues the piano part. The right hand has a melodic line with fingerings '1 2 1 2' indicated above it. The left hand has a more rhythmic accompaniment. Dynamics include *pp* and *sf*. The system ends with the marking '*tres court*' (très court).

p *cresc. molto*

sempre cresc.

The fourth system continues the piano part with a 'sempre cresc.' (sempre crescendo) marking. The right hand has a melodic line with many grace notes. The left hand has a rhythmic accompaniment.

sf *sf* *8-7*

2. Испанский

Avec galbe et très drapé

*) Ноту, перед которой стоит знак \setminus , исполнять только педалью, без участия пальцев
 **) Флажолеты исполняются, как в первом дивертисменте, т. е. октавой ниже.

3 3 3

f *sf*

Reb Si b Re b

pp *molto*

Do# b Si b

Do b Re

mf rubato *p < sf* *pp* *accel.*

21 21 21

o effet:

Do# Si b

b b # b

b b # b

0

rubato

a tempo

p

cresc.

(Si \flat) Do \flat \oplus Si \flat

mp sub.

Re \flat

нормальная позиция

f

Do \flat

\oplus Do \sharp

pp

Do \flat Re \flat

f

sf

Si \flat — \flat Re \flat Do \sharp — \flat Si \flat — \flat

*) Нота в кружке означает энгармоническую замену.

Do#

Do#

Do#

Reb

Do#

Re#

Do#

Reb

Re#

Librement

Do#

Do#

Reb

mf

pp

gliss.

gliss. *pp* *sf* *rubato*

Fa# Lab Fa#

rubato *pp* **Largement**

Re# Reb

f *rubato* *f* La# Si#

accel. *pp* *molto* *f* rit. Sol# Mi# Sol# Fa# La# Do#

Lentement *pp* *dolcissimo* *gliss.* La# Do#

accel.

pp *molto* pp

La# Sol# Fa#
Dob

rit.

f pp

Fa#
Re#

dolcissimo
Do#

perdendosi

Lab Dob Solb Fa#
Re#

a tempo

p cresc.

Sih b (Mih) b Re# b Re#

f

Fa# b Mih b Fa# Dob Do# Reb

En retenant

1 2 3 1 2 3 1 2 3 1 2 1 2 2 2 2 2 4 3 2 1 1 b

(f)

Do# Mi# La# Sol# La# Mi b
 Si# Re# Re# Re# Re# Re#

p pp

Fa#

rall. e dim. pp a tempo

Si b La#

Fa#

ppp

Fa#

Fa# Mi#
Do b

poco rit. a tempo

La# b Sol#

Fa#

0.
Mi#

poco rit. a tempo

Mi b

ЭКСПРОМТ-КАПРИС для арфы

Габриель ПЬЕРНЕ. Op. 9
(Франция)

Ad libitum

Harpe

f *p*

f

p

p

Allegretto moderato $\text{♩} = 100$
Le chant bien en dehors.

poco rit. 8----- ad lib. f

Glissez. (Re Sol#) Sf#

8----- (Do b) pp

8-----

Reh, Solh, Doh, Fakh, Sib

Sf p

1 2 3 2 1 3 4 3 2 1 2

sf

3 4 3 2 1 4 3 2 1 4 3 2

1 2 4 1 2 2

sf *p*

f *p*

1 3

f

sf *p*

sf

animando e cresc.

allarg.

Vivement.

Andantino

rit.

Указания для исполнения «Секвенции» Х. Холлигера

Темп и ритм свободных частей-секвенций приблизительно определяются распределением нот на временной шкале, расположенной под нотным текстом.

==60==

обозначает единицу шкалы, продолжительность которой определяется числами метронома. Но эти числа следует рассматривать только как указание; темп свободных частей должен быть всегда подвижным.

1

Звучание ксилофона. Исполняется следующим образом: пальцами левой руки сильно нажимать указанные ромбиками ноты в позиции p. d. l. t.; правая рука играет в нормальной позиции.

2

Глиссандо ключом на одной струне. Держать ключ в правой руке так, чтобы металлический стержень лежал на струне, быстро скользить до указанной ноты; конечную ноту не щипать.

3

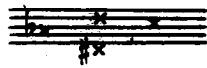

Индивидуальное глушение определенных струн.

4

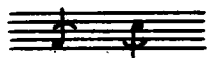

Играть ногтем.

5

Металлической палочкой, обтянутой резиной, исполнять тремоло между двумя обозначенными звуками. Применяется только на металлических струнах.

6

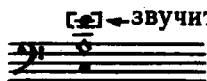

Квинтовый флажолет исполняется в высокой позиции, у вербеля.

7

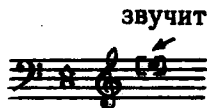

Терцовый флажолет исполняется в позиции ниже квинтового.

8

accelerando =

9

ritardando =

10

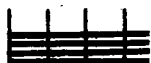

Быстро, как только возможно.

11

p. d. t.

Игра у деки.

12

L. v.

Не заглушать звучание струн.

СЕКВЕНЦИЯ для арфы

Хайнц ХОЛЛИГЕР
(Швейцария)

1 Tempo exact ♩=60

[1962]

Harfe

fff *Sib, Sol#,*
dob *f* *p.* *ff*

p.d.t. *l.v.*

sib, dob
sol#,
accordez:

libre

p dolce

mf *p* *pp* *f*

ca. 60

re b
sol b *fa#*

2 Tempo exact ♩=60

libre

glissando avec la clef

mf *ff*

(ét.) mf

ca. 5 1/2

ca. 50

[sol#] [fab] [mib]

do b
fa#

mf *do#*

p *f* *mf* *f* *p* *f* *ff*

(ord.)

(ét.) *(ét.)*

p.d.t.

sol b *lab* *mib* *lab* *fab* *do b* *sib* *la#* *do#* *lah* *lah*

3 Tempo exact ♩ = 60

4 Tempo exact $\text{♩} = 40$

p — *mf*

libre dolce *p* *mp* *p*

si b — ca 4½ — mi b — sol# — do# — fa# — ca 60

pp *p* *pp*

l. v. *l. v.*

ca 4½ — mi b — fa# — do b — ca 60 — sol b — do# — ca 4½ — do# si b — sol b

5 Tempo exact $\text{♩} = 60$

l. v. *f* *ff*

libre (ét.) *lunga ad lib.P*

f *ff* *f* *fff* *l. v.*

senza battuta

do# — ca 66 — mi b — sol b — fa# — sib — fa b — do# si b — sol b

f *ff* *p* *ff* *mf* *ff*

tr *l.v.* **T**

ca 60 do^b - sol^b do[#]

6 Tempo exact ♩ = 50

mf *gliss.* *pp* *libre* *p* *mf* *p*

glissando avec la clef

sur la^h

la^h re[#] mi[#] ca 56 sib la[#] la^h sol^h

pp *ff* *p* *mf* *mp* *p*

(ongle.....)ord(ongle.....) (ét.)

p.d.t. ca 44 re^h la^h sib sol^b ca 56 do^h la^h (ét.) mi^b ca 44 sol[#] fa[#] re^b

7 Tempo exact ♩ = 50

pp *p* *mp* *sol^h* *lunga* *l.v.*

f *mi[#]* *mf* *mp* *sol^h*

НОКТЮРН

Трио для арфы, флейты и альты

[1978]

Валерий КИКТА
(СССР)

Con moto non troppo

Flauto

Viola

Arpa

mf

1

p

2

mp

mp

5

6 Più mosso

7

8 Agitato

sempre simile

Sostenuto

lunga

9 Tempo I

11 Più mosso

13 a tempo

15

ppp *dolcissimo*

16

ppppp

8-

8-

8-

8-

8-

АЛЬБОМ ПЬЕС ДЛЯ АРФЫ

Выпуск 2

Составитель Вера Георгиевна Дулова

Редактор В. Шуть. Художник А. Смыслов
Худож. редактор Г. Христиани
Техн. редактор Ю. Вязьмина. Корректор Э. Плотнича

Подл. к печ. 24.09.82. Форм. бум. 60x90 1/8

Бумага офсетная № 1. Печать офсетная

Печ. л. 13,0. Уч.-изд. л. 16,37. Тираж 1000 экз.

Изд. № 6221. Зак. 3964 Цена 1 р. 70 к.

Всесоюзное издательство "Советский композитор",
103006, Москва, К-6, Садовая-Триумфальная ул., 14-12

Московская типография № 9 Союзполиграфпрома,
Москва, Волоцневская, 40