QUARTETT

für 2 Violinen, Bratsche und Violoncell

von

L. VAN BEETHOVEN.

Dem Baron von Stutterheim gewidmet.

Op. 131.

Quartett No. 14.

No. 1. Adagio ma non troppo e molto espressivo.

Violino I.

Violino II.

Viola.

Violoncello.

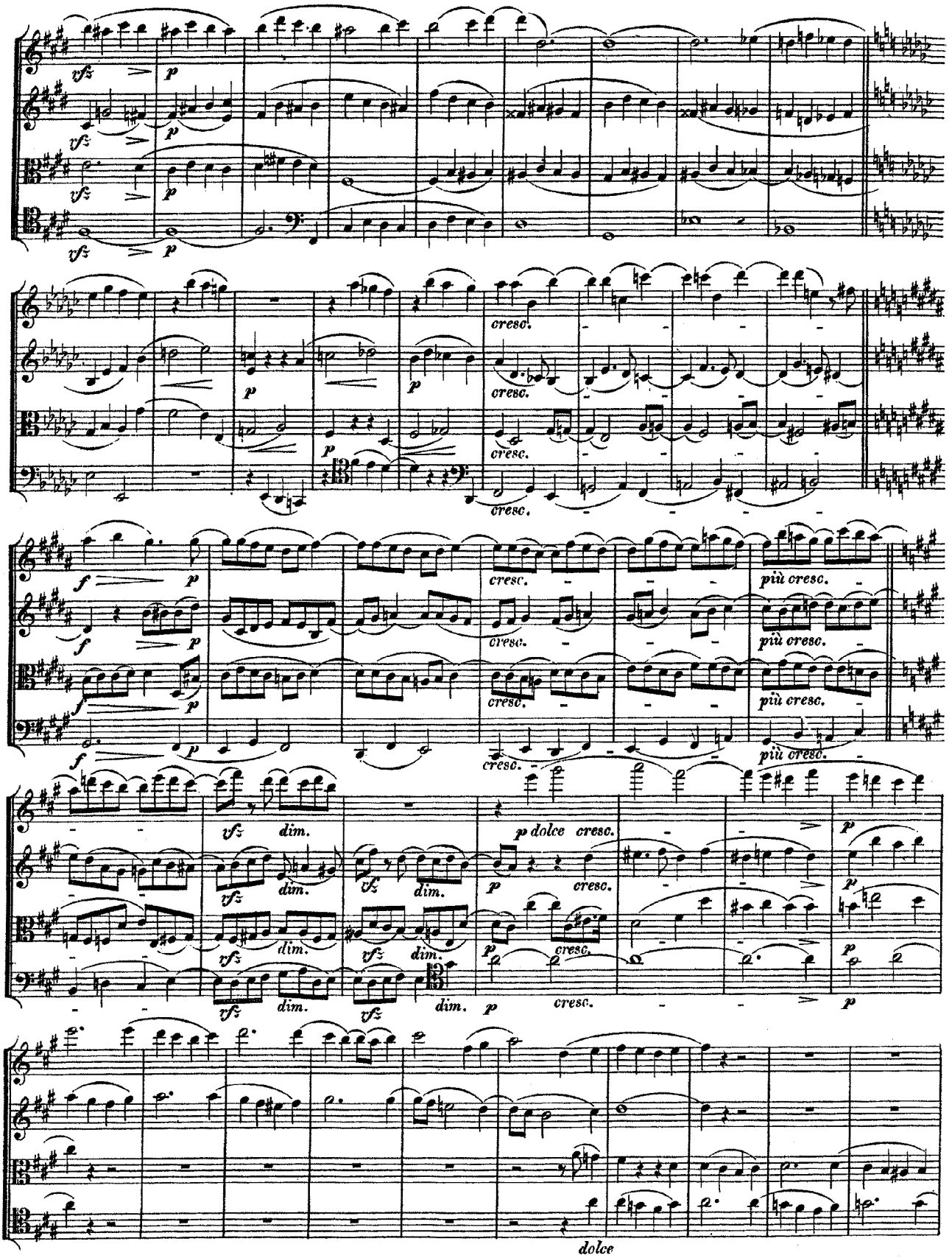
vfz
p
cresc.
f
più cresc.
dim.
p dolce cresc.
dolce

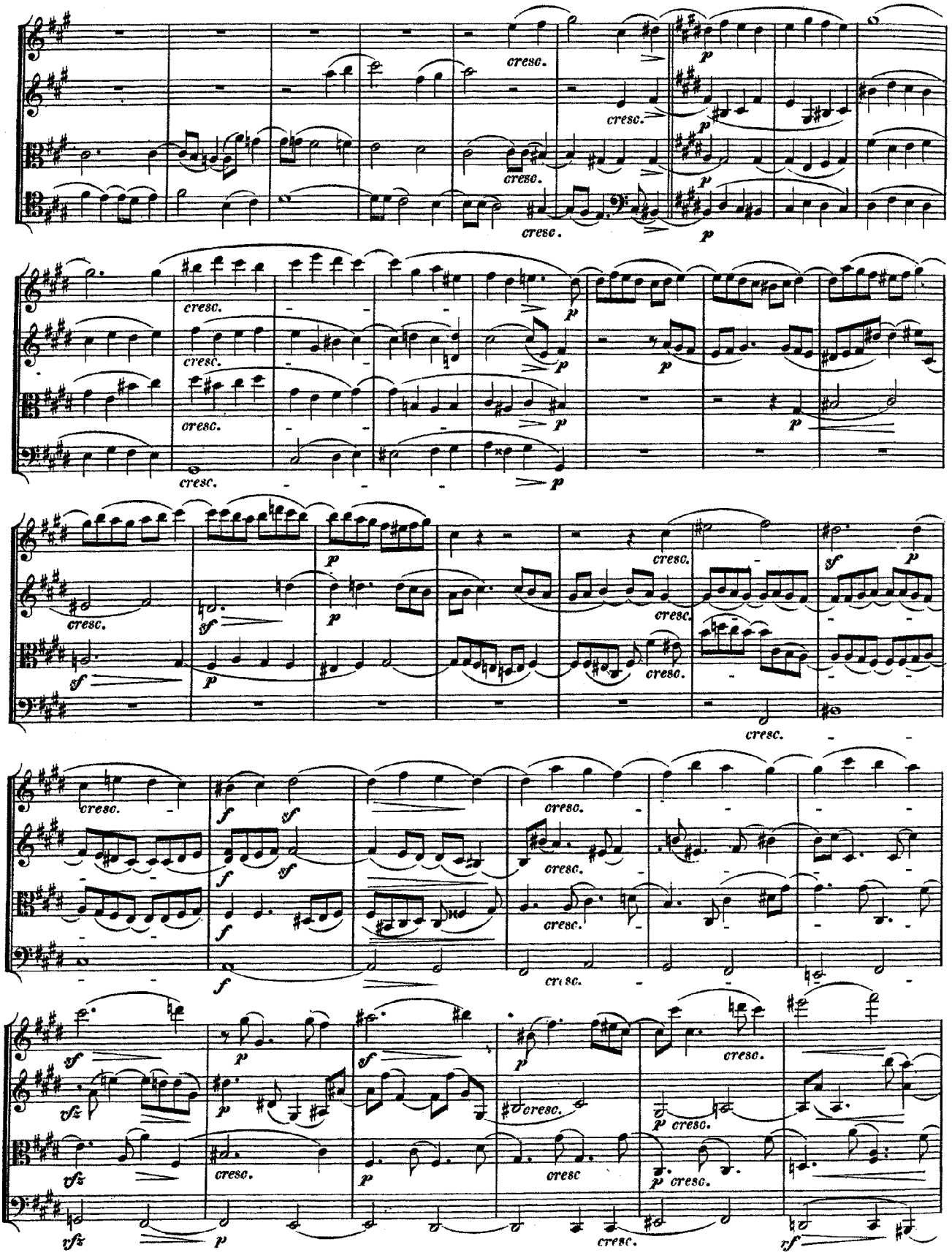
cresc.
p
sf
f
vfz
rf

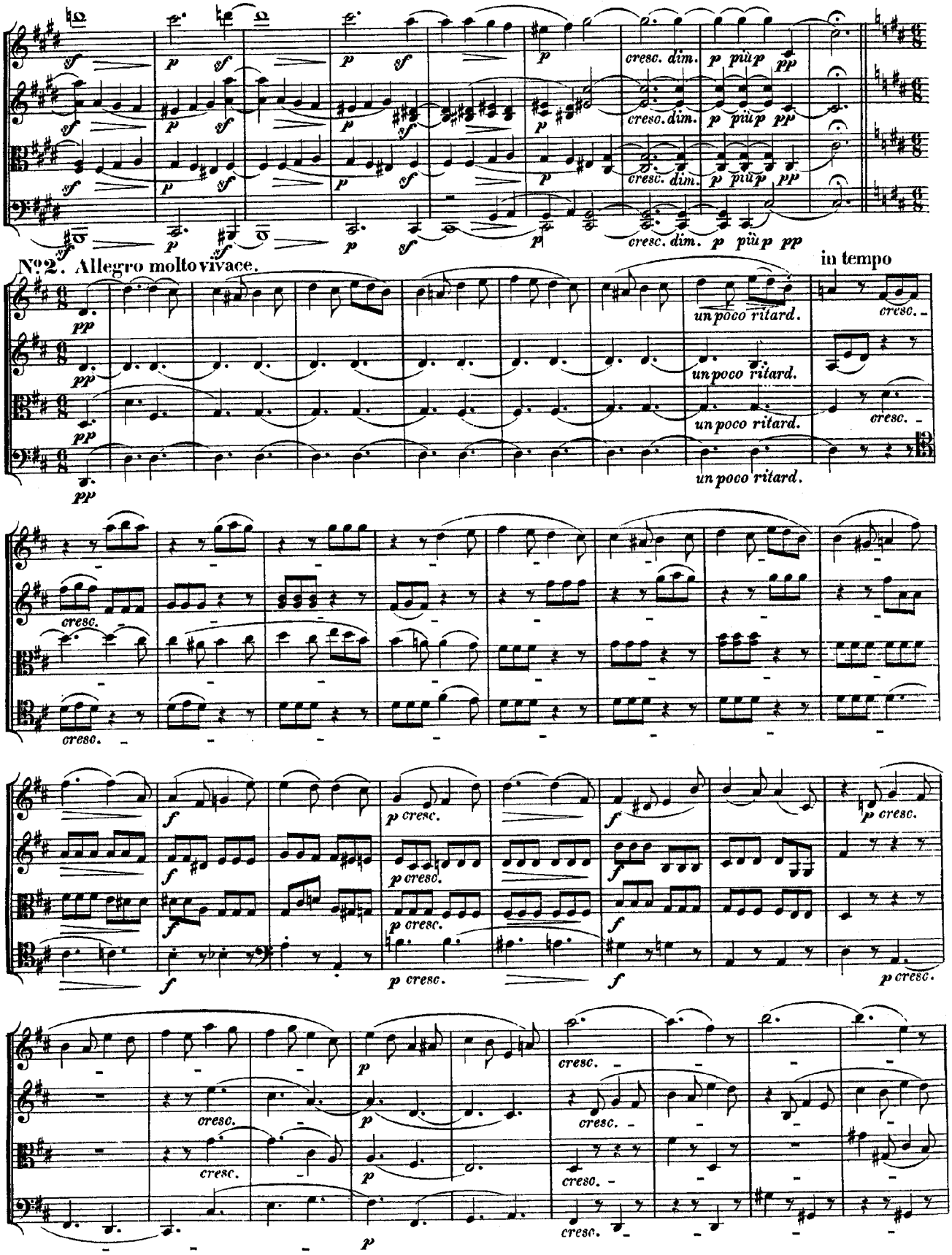
cresc. dim. p più p pp
No 2. Allegro molto vivace.
un poco ritard.
in tempo
cresc.
p cresc.

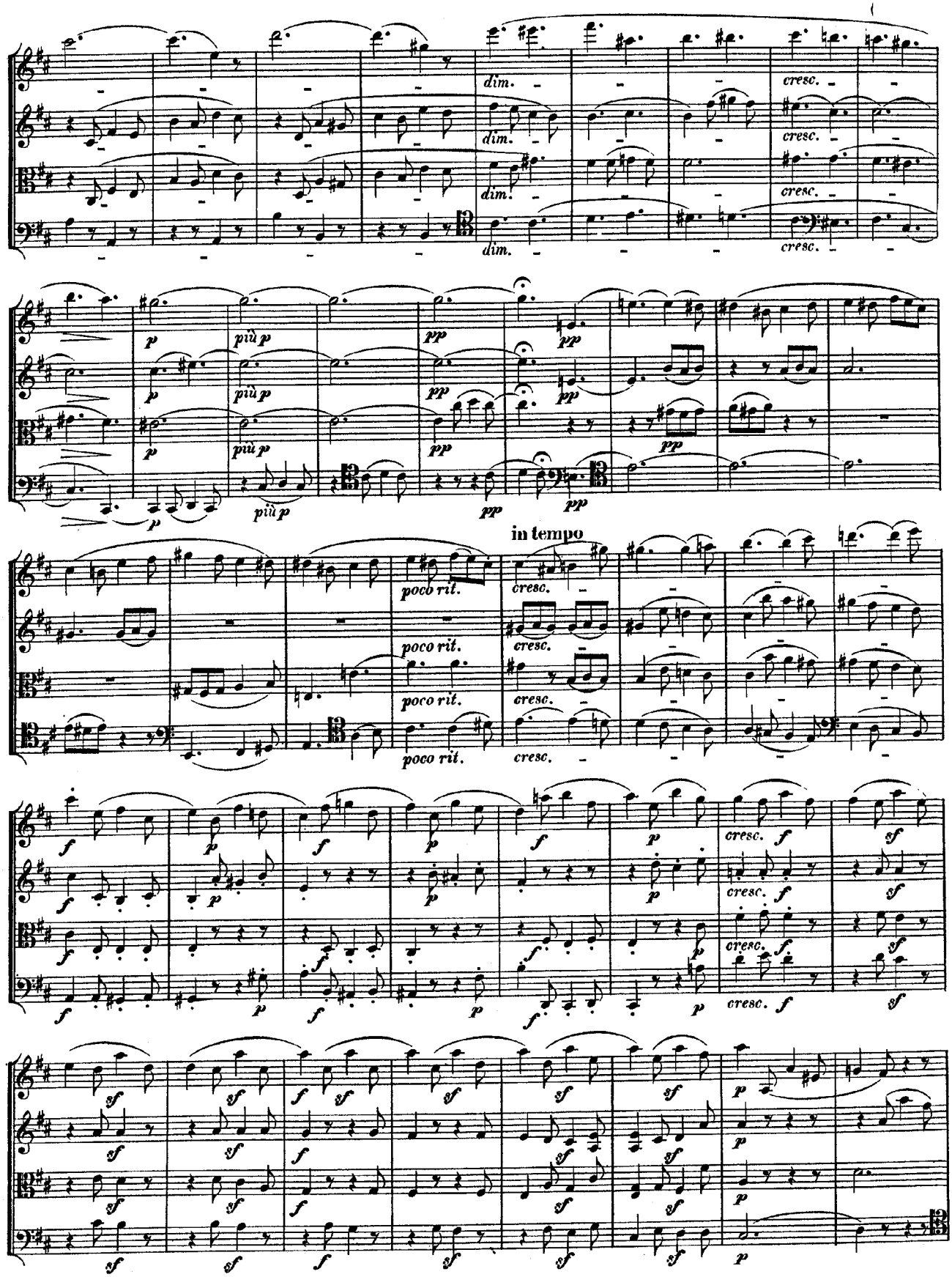
dim.
cresc.
p
più p
pp
poco rit.
in tempo
f
sf

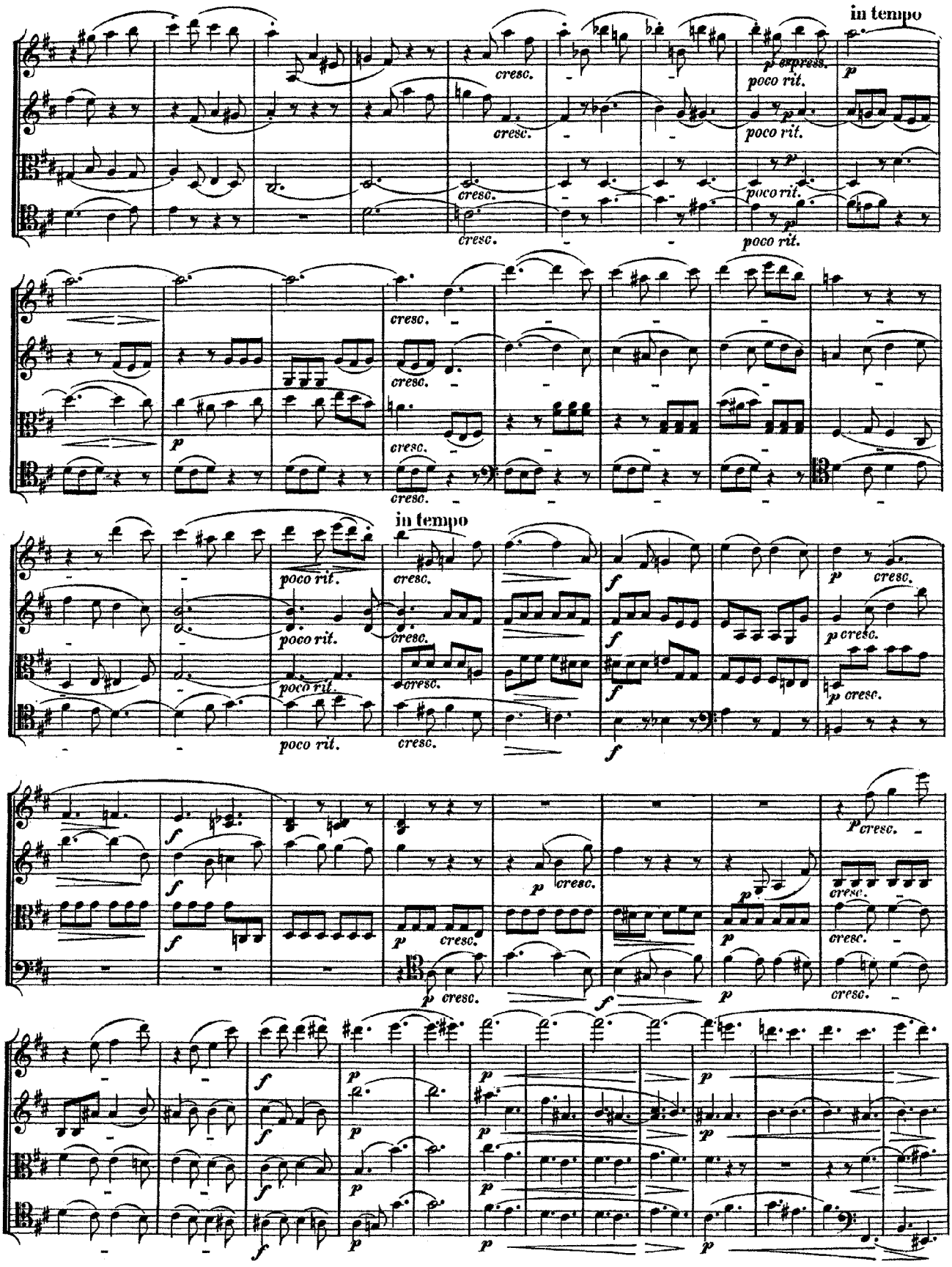
in tempo
p express.
poco rit.
cresc.
p
in tempo
f
p cresc.

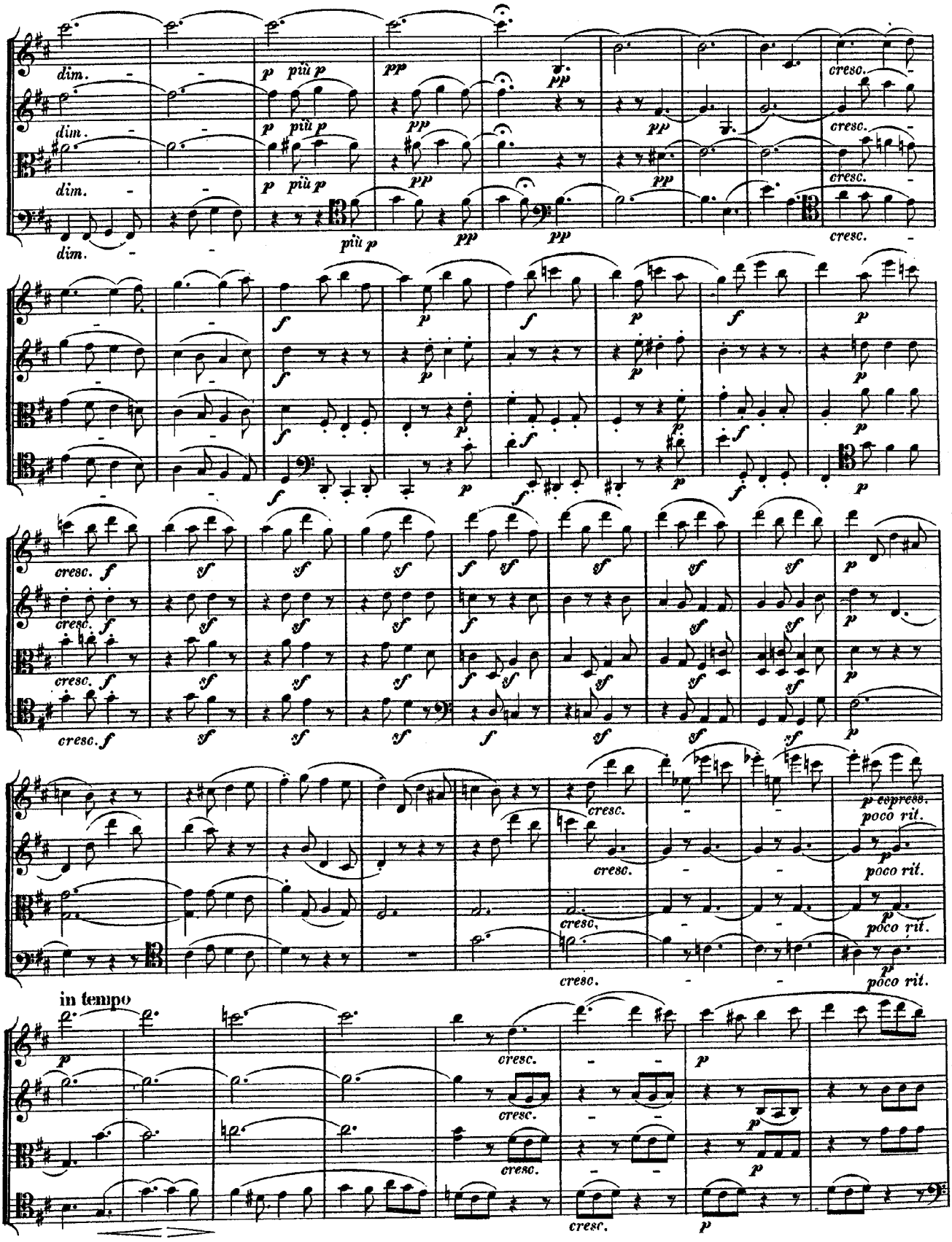
dim.
p più p
pp
cresc.
f
p
cresc. f
sf
p espress.
poco rit.
in tempo

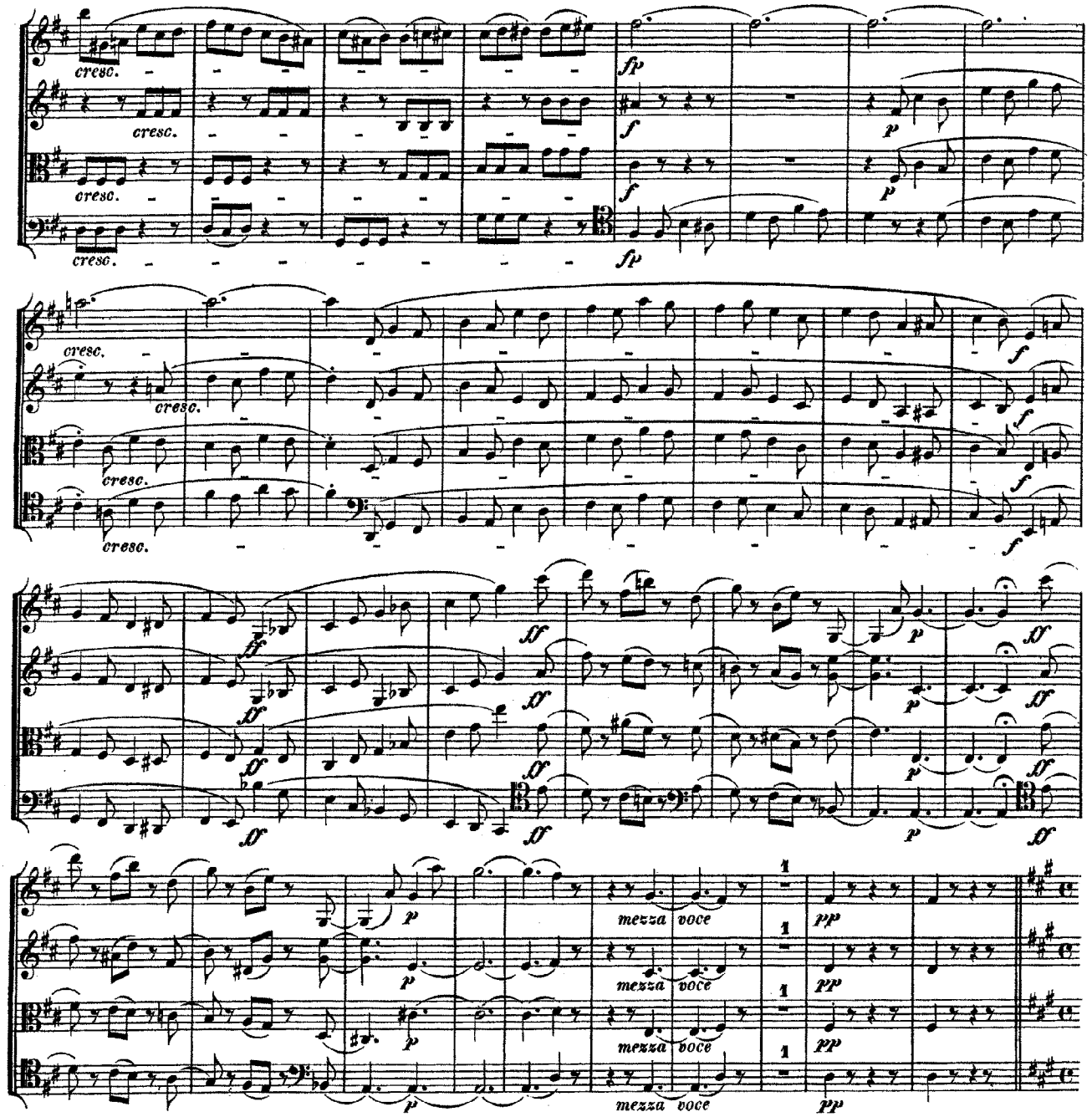

Nº 3. Allegro moderato.

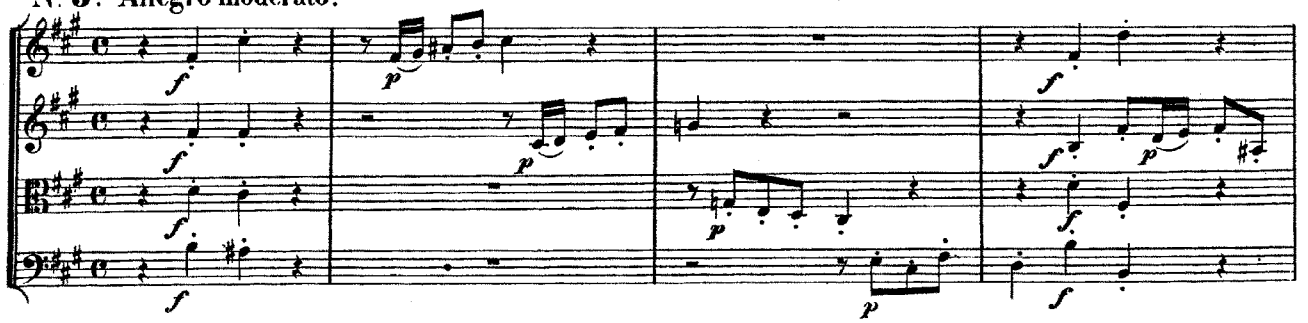

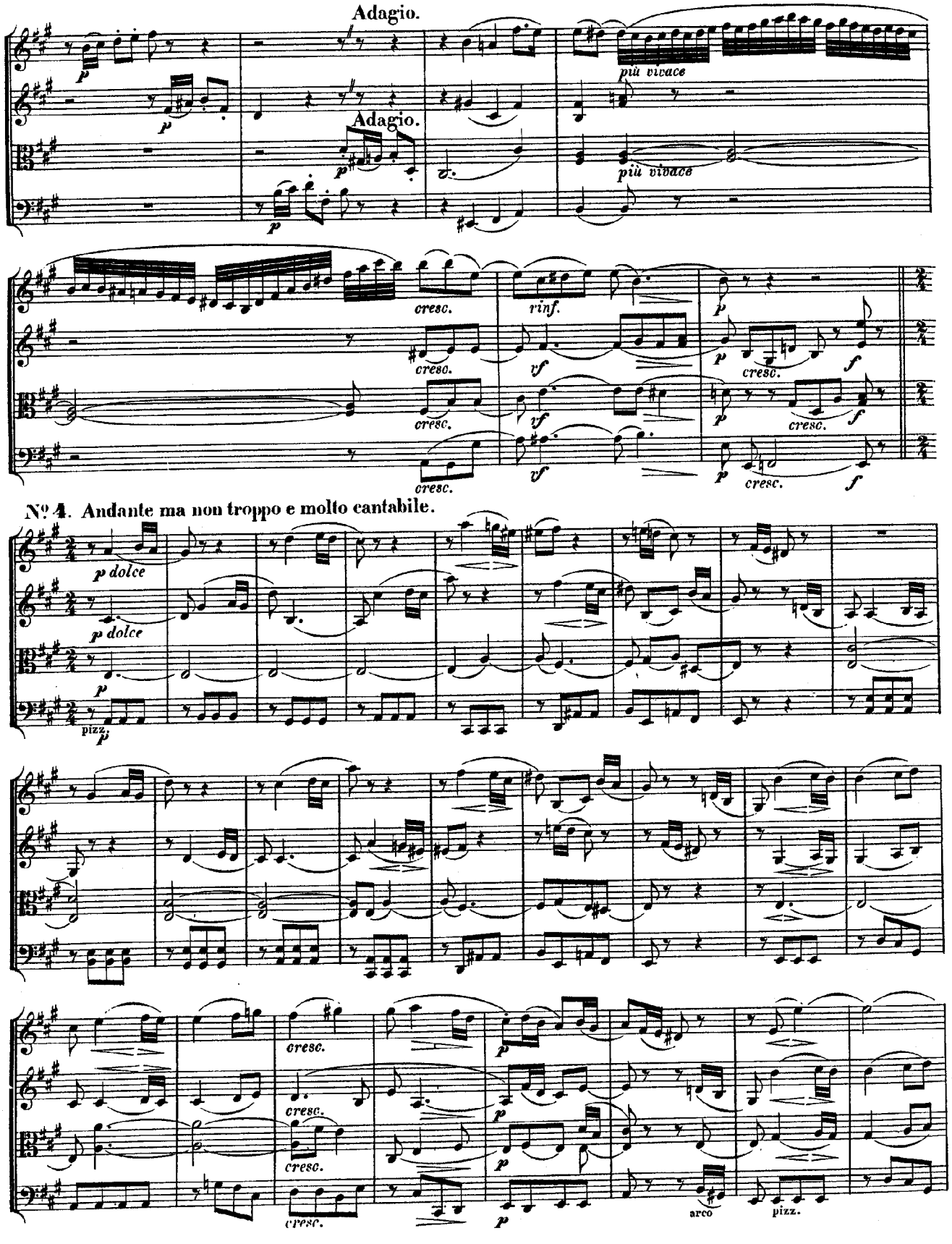
Adagio.
più vivace
Adagio.
più vivace
cresc.
rinf.
cresc.
cresc.
cresc

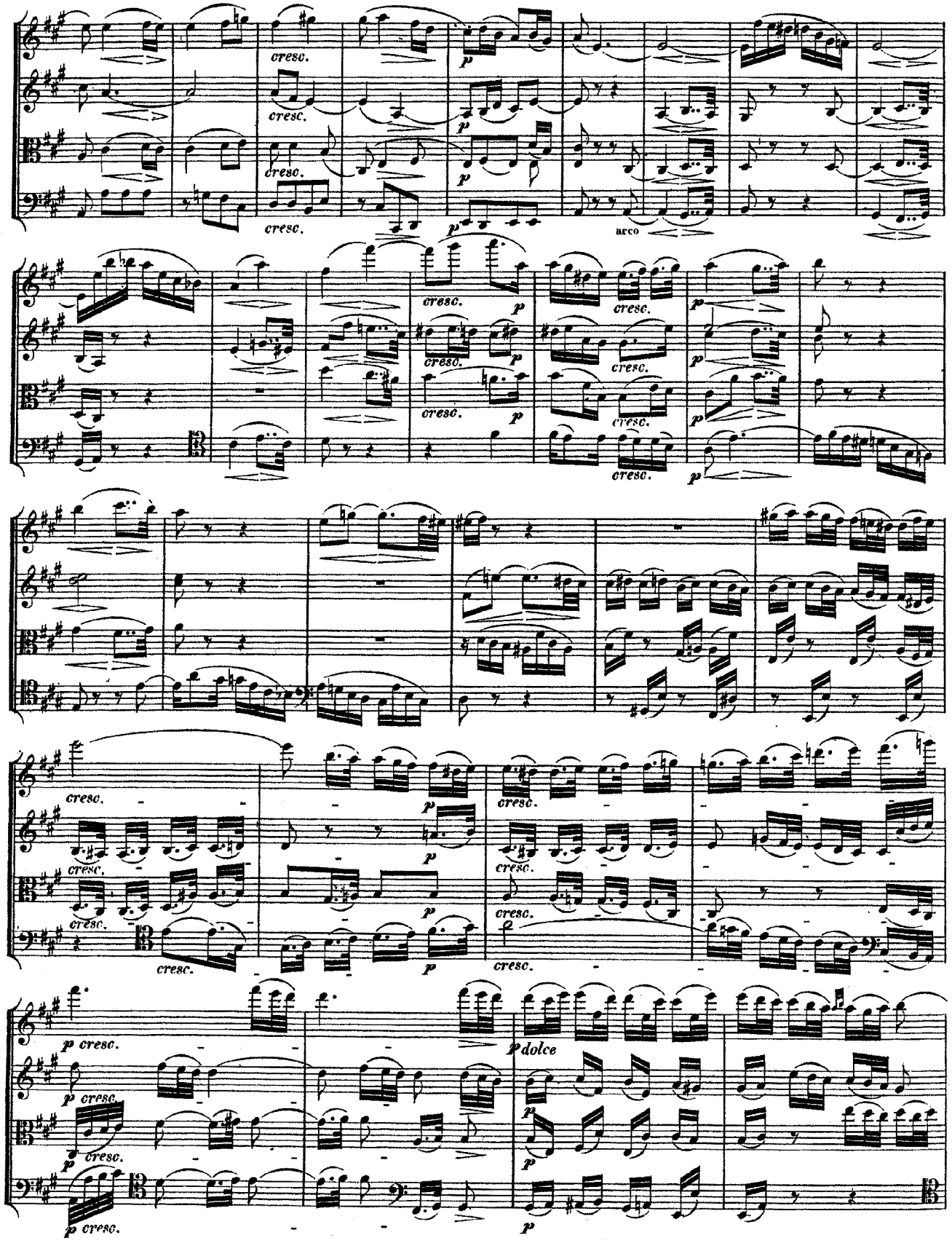
cresc.
p
arco
dolce

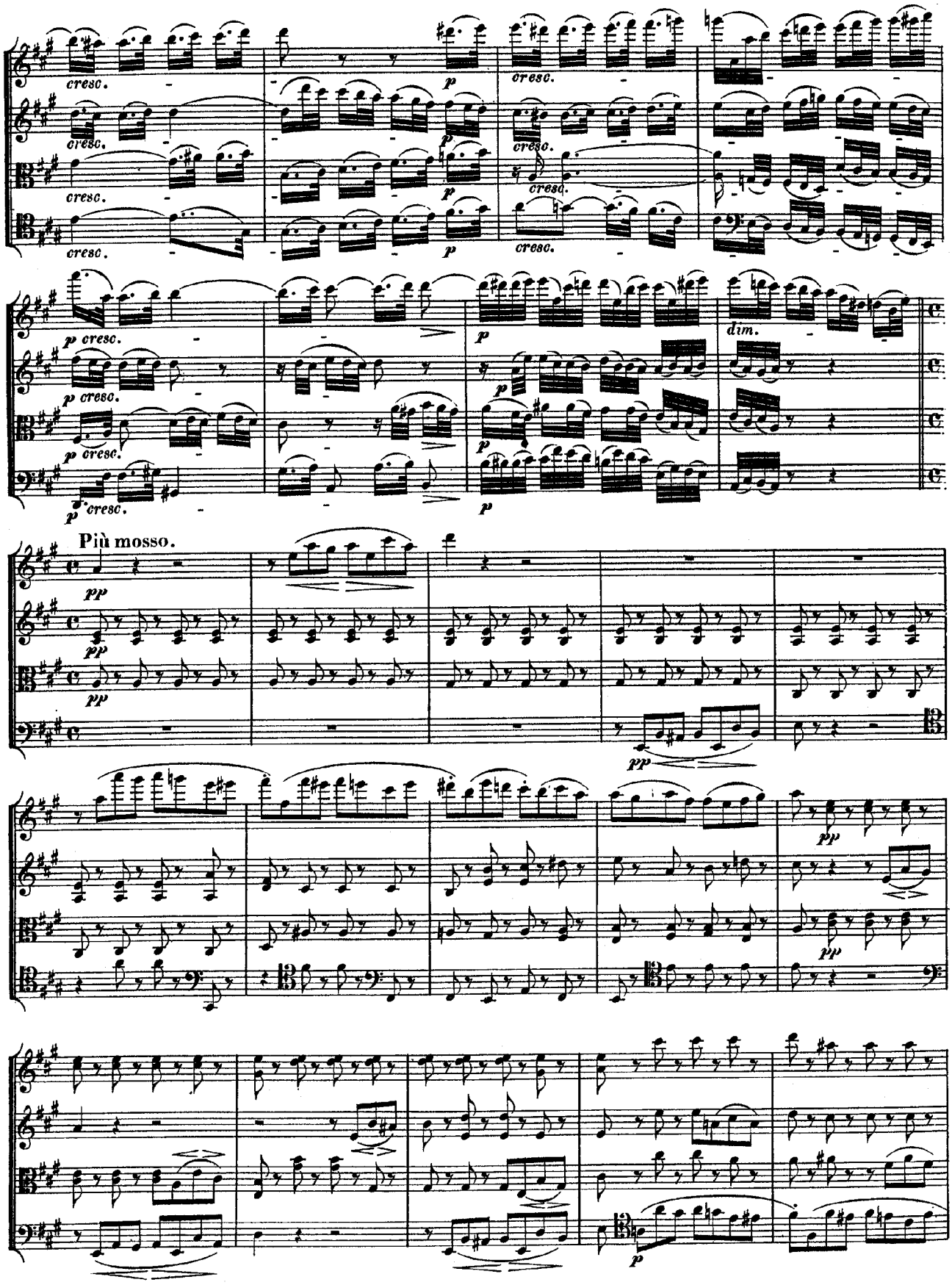
cresc.
p
dim.
Più mosso.
pp

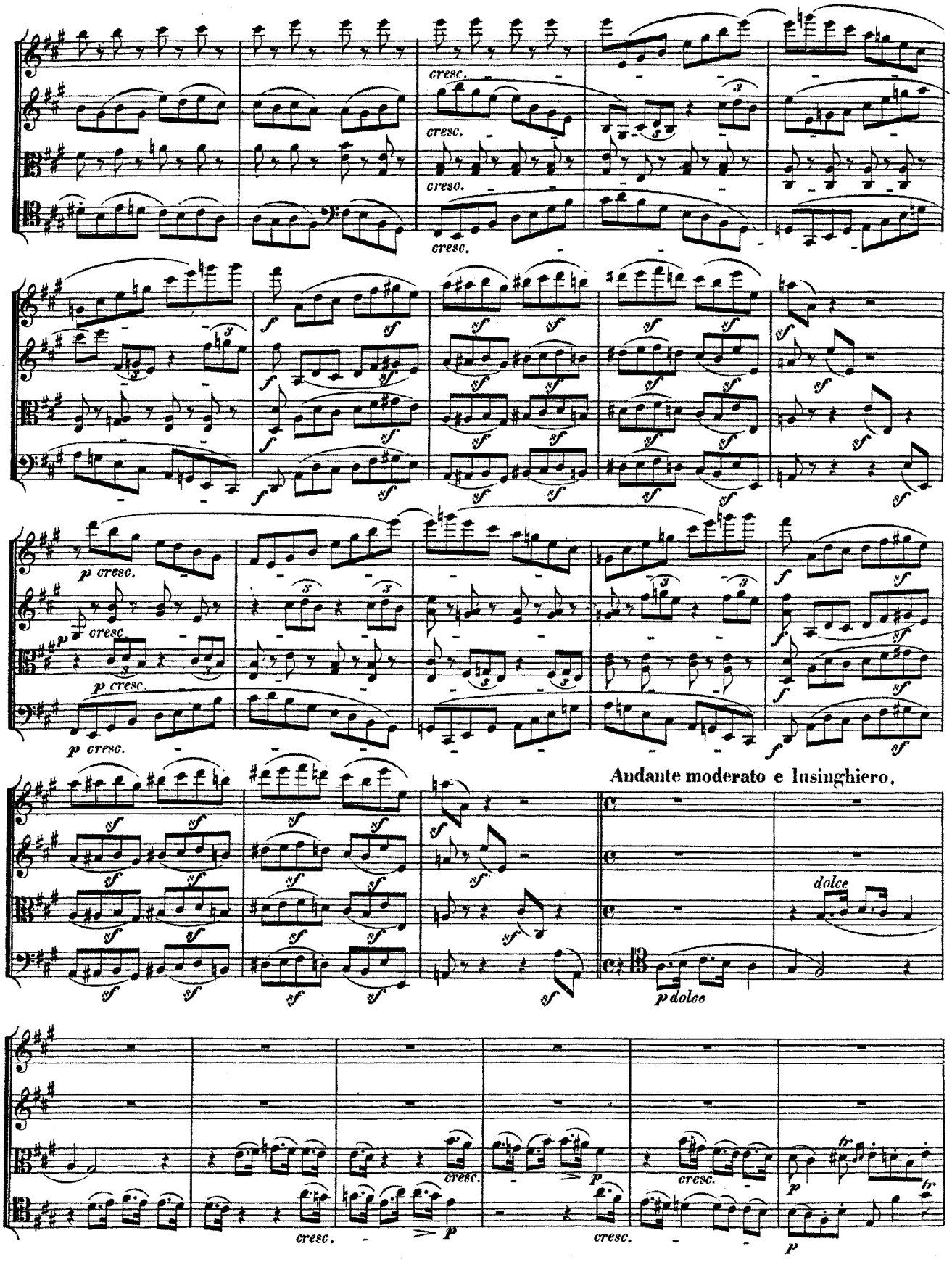
cresc.
cresc.
cresc.
cresc.
f
sf
p cresc.
p cresc.
p cresc.
Andante moderato e lusinghiero.
dolce
p dolce
cresc.
p
cresc.
p
cresc.
p
cresc.
p

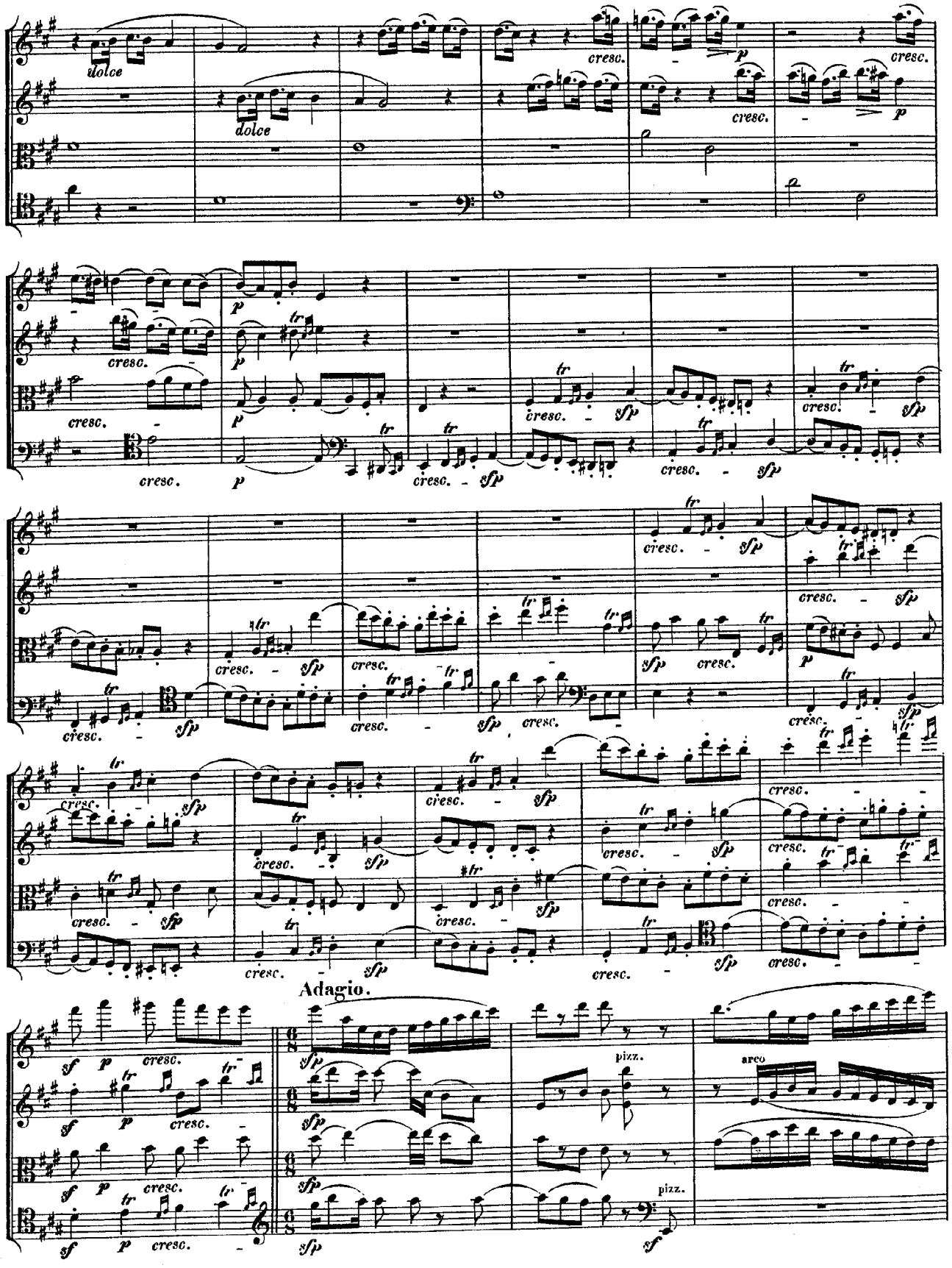
dolce
cresc.
p
tr
sfp
Adagio.
sf
pizz.
arco

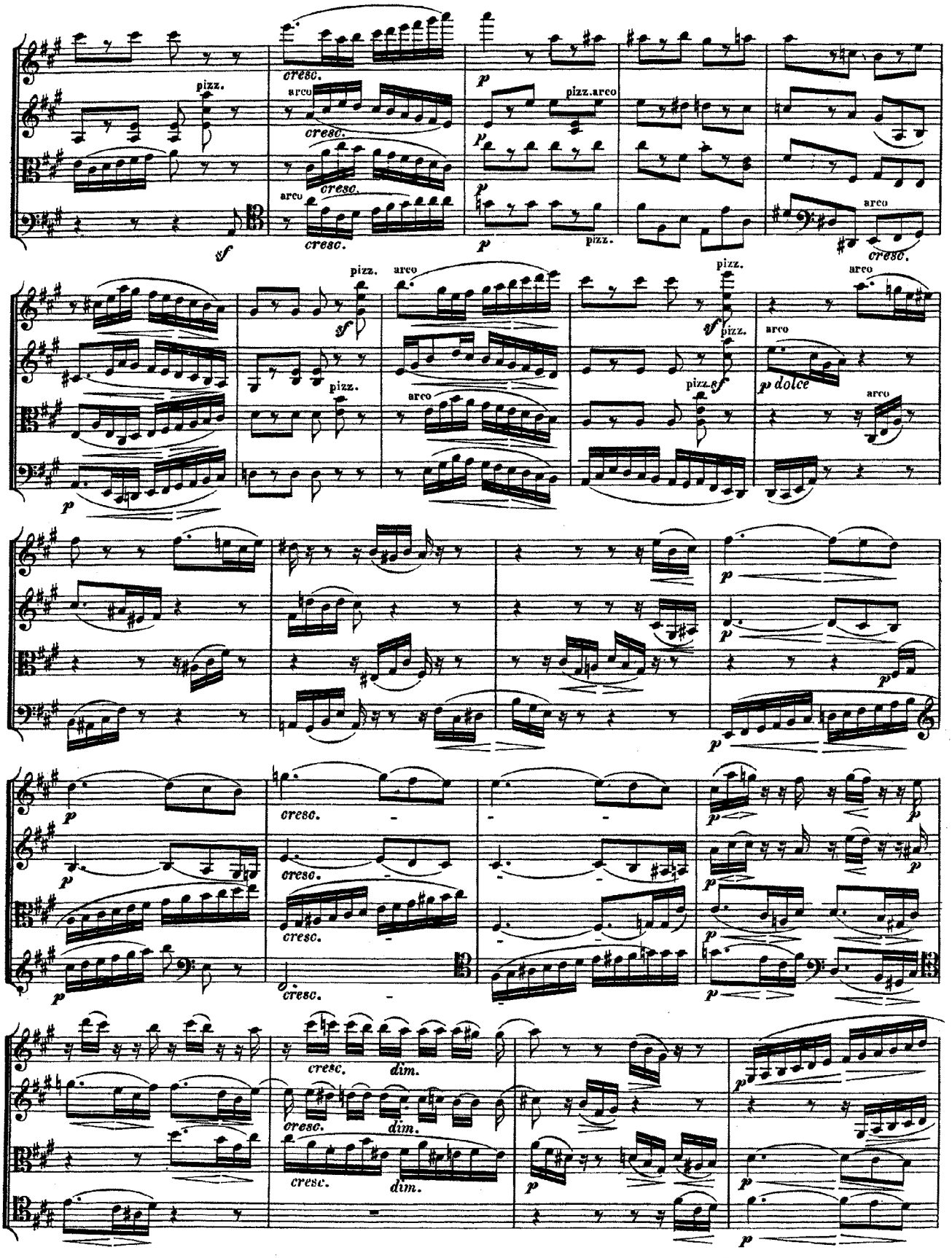
pizz.
arco
cresc.
p
pizz.arco
sf
pizz.
p dolce
dim.

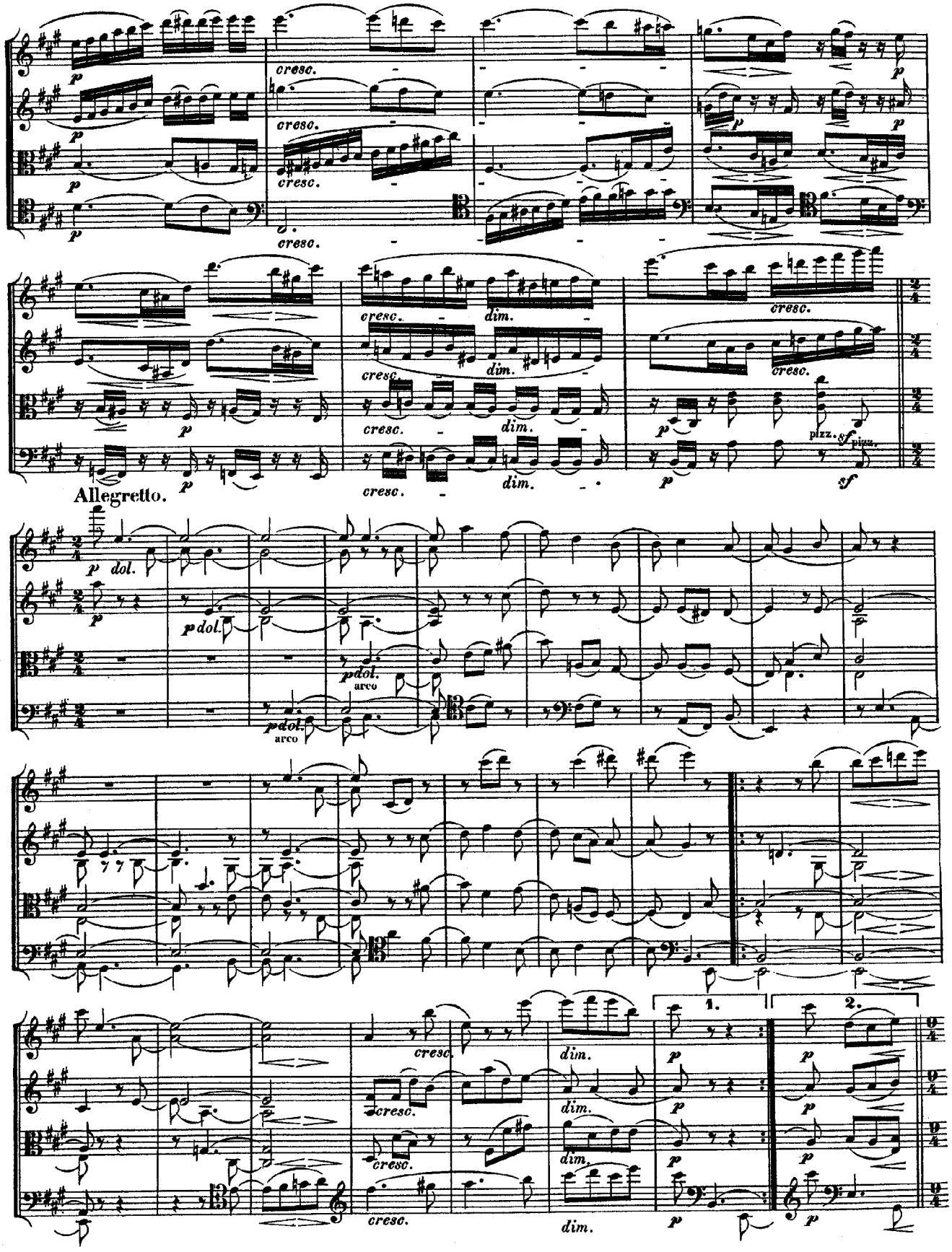
cresc.
dim.
pizz.
Allegretto.
p dol.
arco
1.
2.

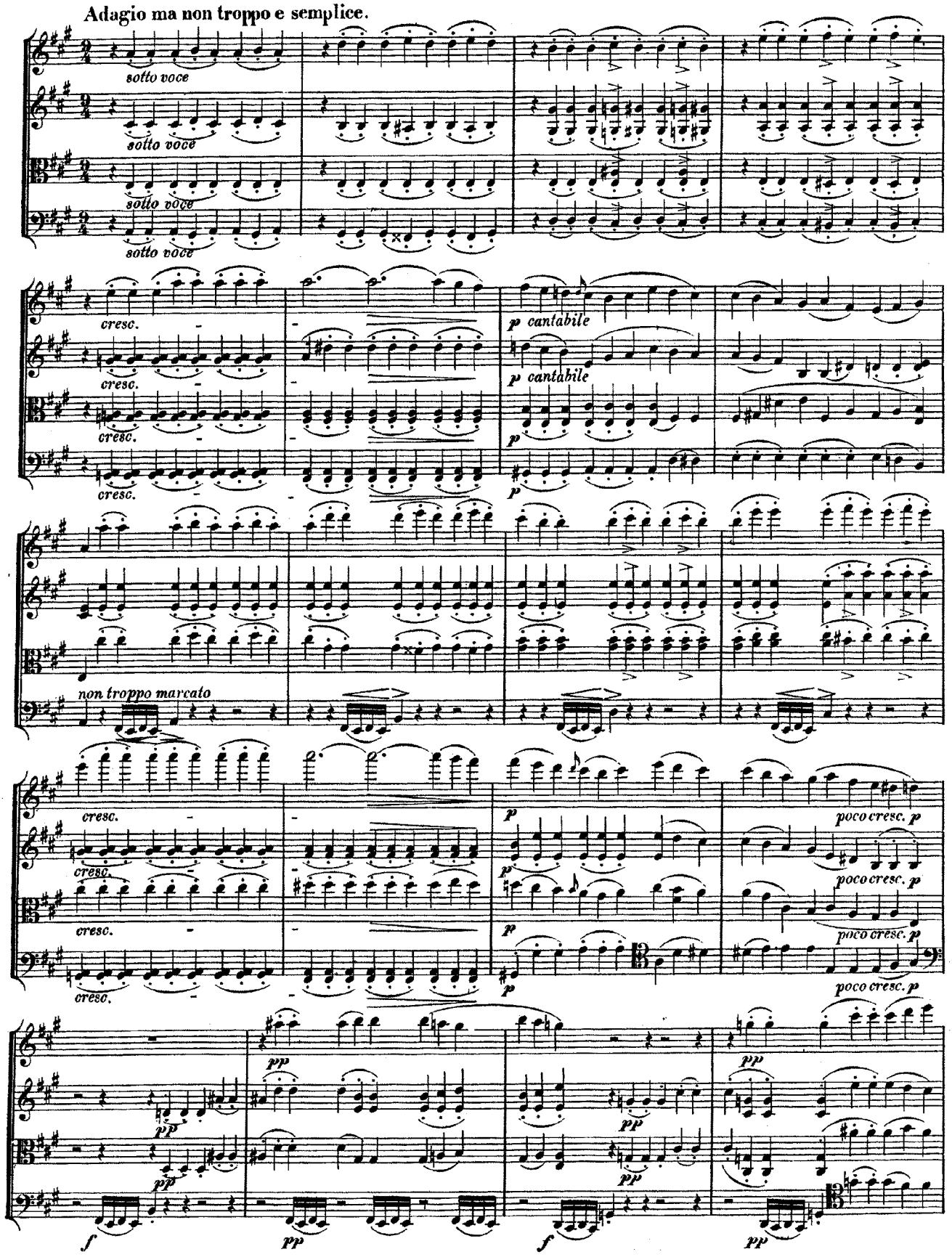
Adagio ma non troppo e semplice.
sotto voce
sotto voce
sotto voce
sotto voce
cresc.
cresc.
cresc.
cresc.
p cantabile
p cantabile
p
p
non troppo marcato
cresc.
cresc.
cresc.
cresc.
p
p
p
p
poco cresc. p
poco cresc. p
poco cresc. p
poco cresc. p
pp
pp
pp
pp
pp
pp
f
pp
f
pp

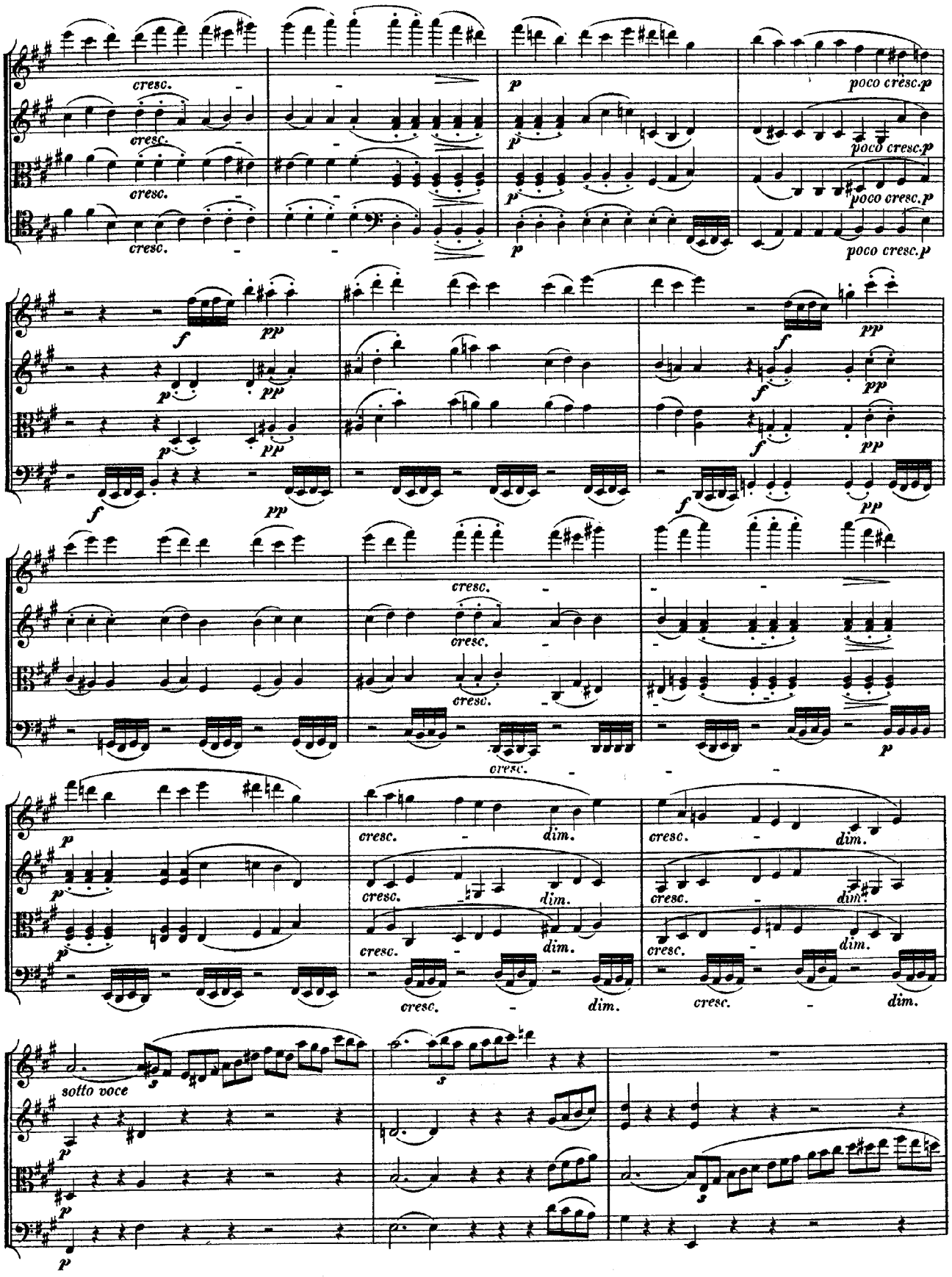
cresc.
p
poco cresc.p
f
pp
dim.
sotto voce

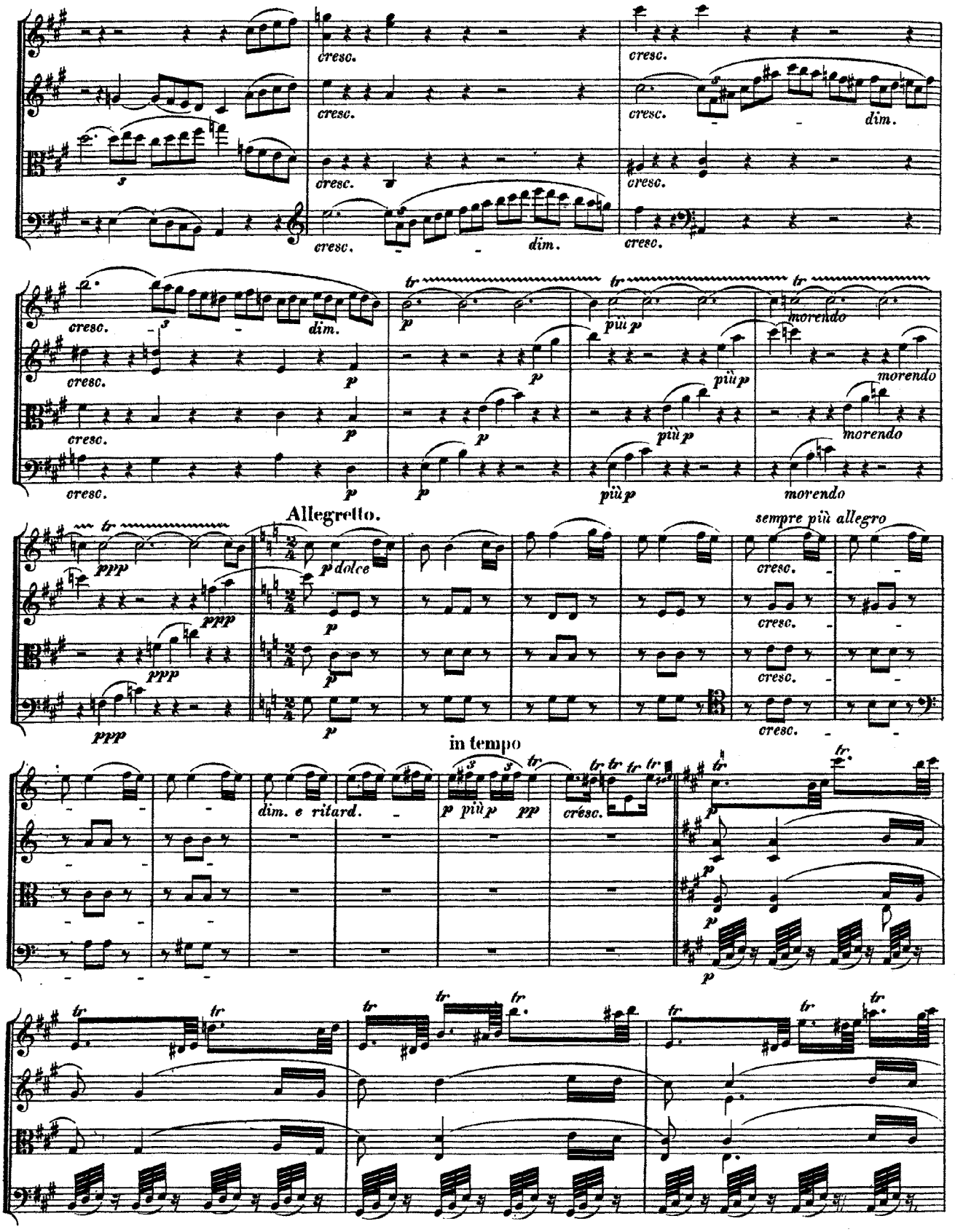
cresc.
dim.
p
più p
morendo
ppp
Allegretto.
p dolce
sempre più allegro
in tempo
dim. e ritard.
pp

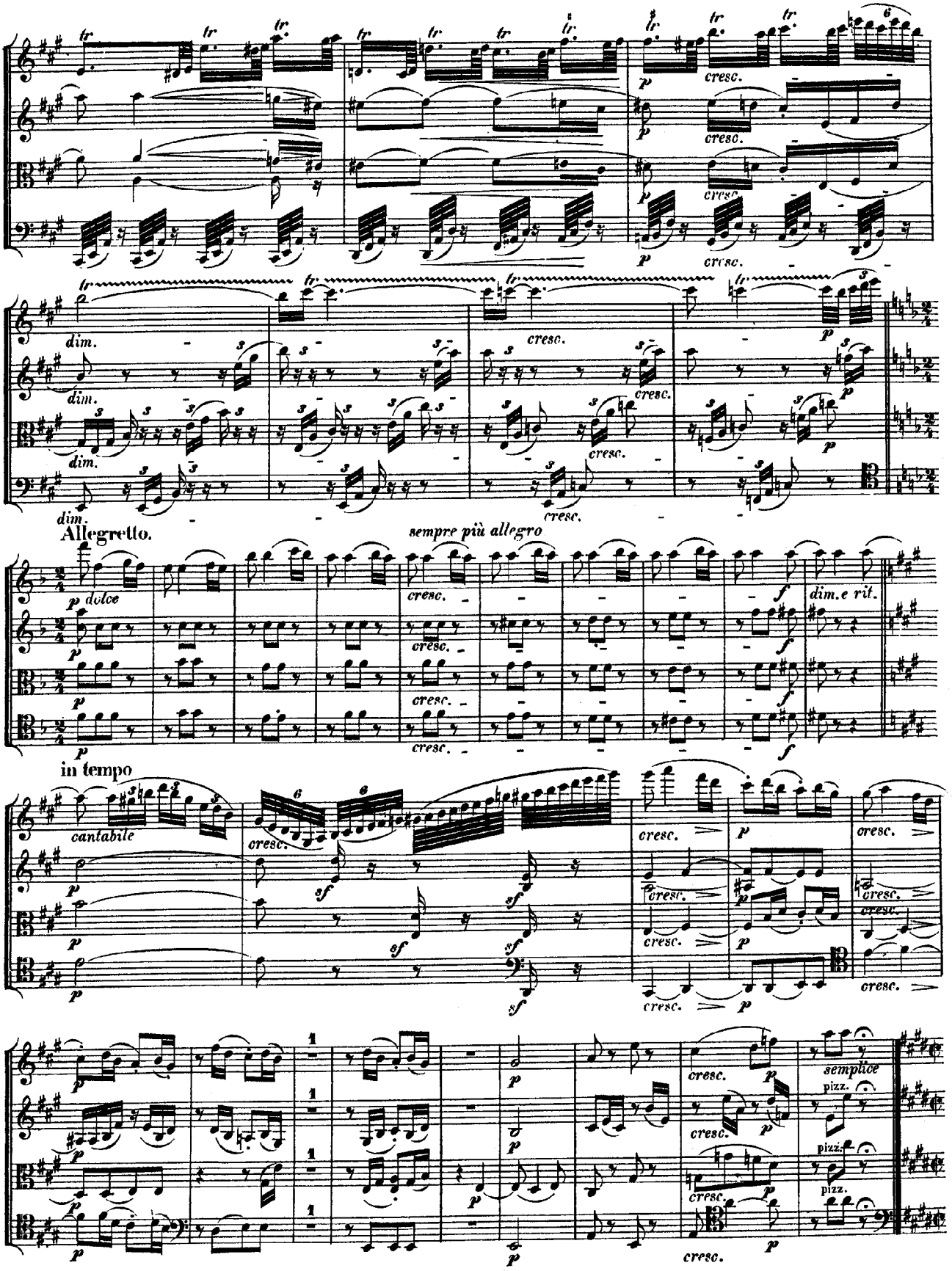
tr
cresc.
p
dim.
Allegretto.
sempre più allegro
dolce
f
dim. e rit.
in tempo
cantabile
sf
semplice
pizz.

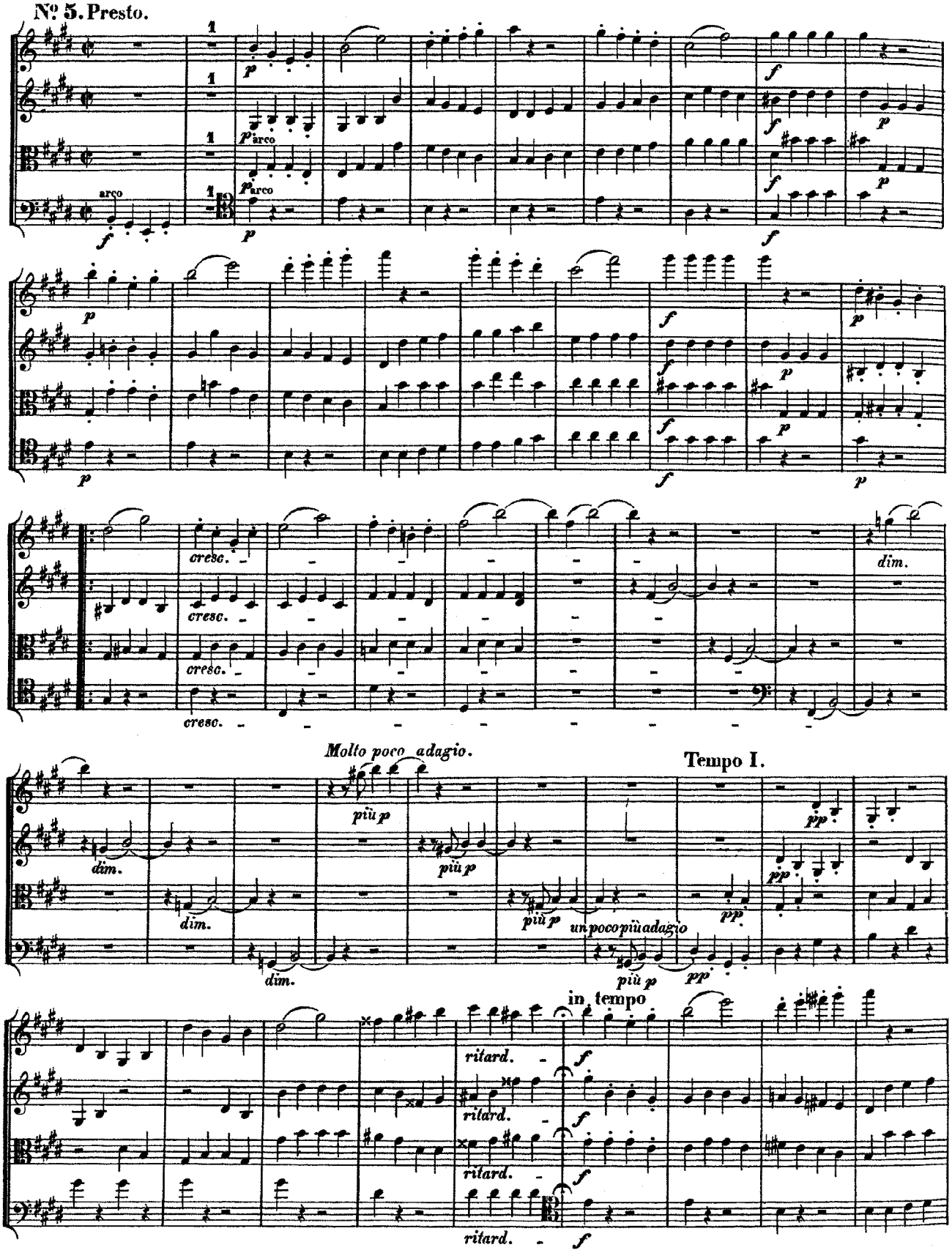
Nº 5. Presto.
arco
cresc.
dim.
Molto poco adagio.
più p
Tempo I.
pp
un poco più adagio
in tempo
ritard.

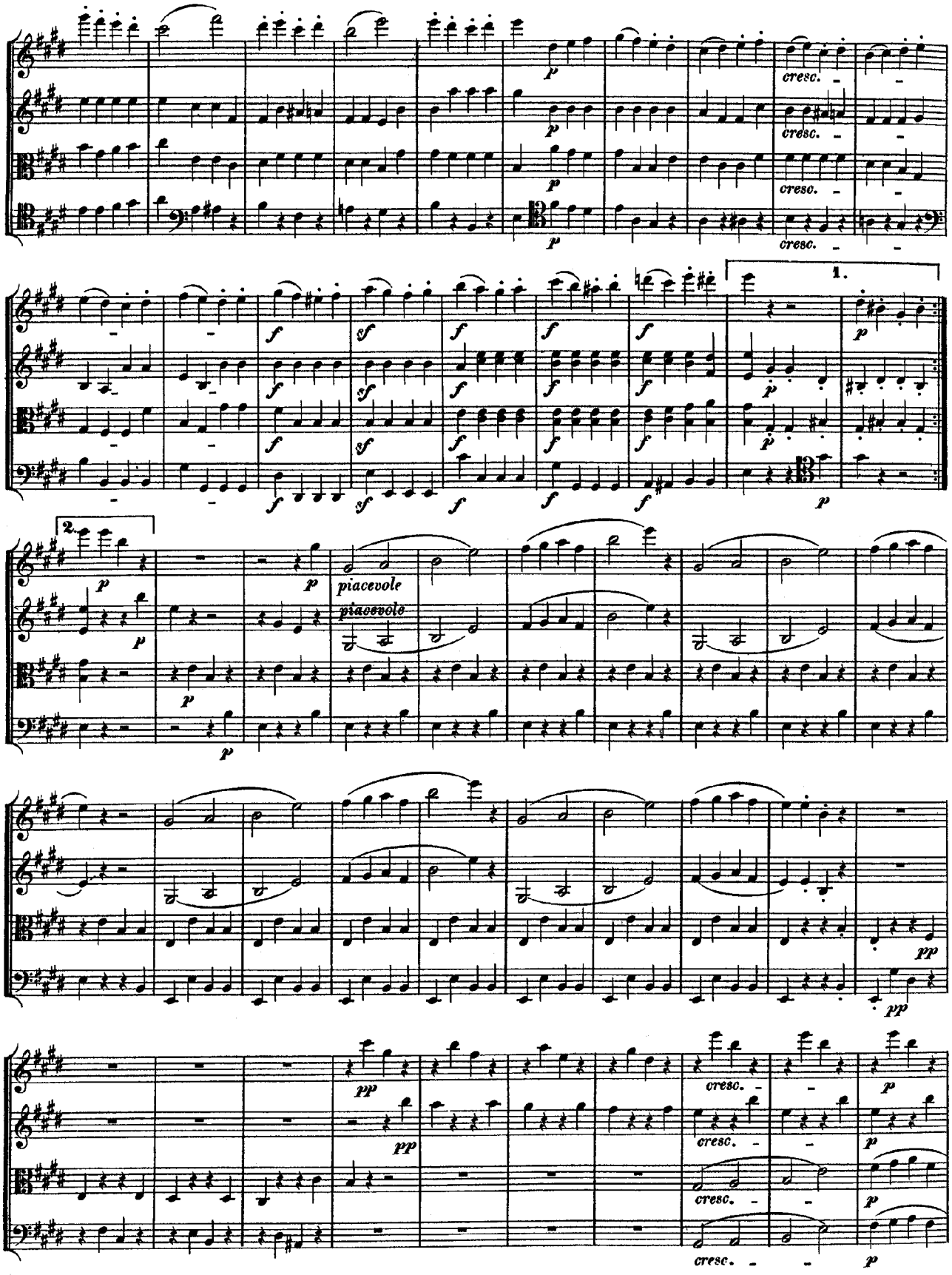
cresc.
1.
2.
piacevole
piacevole

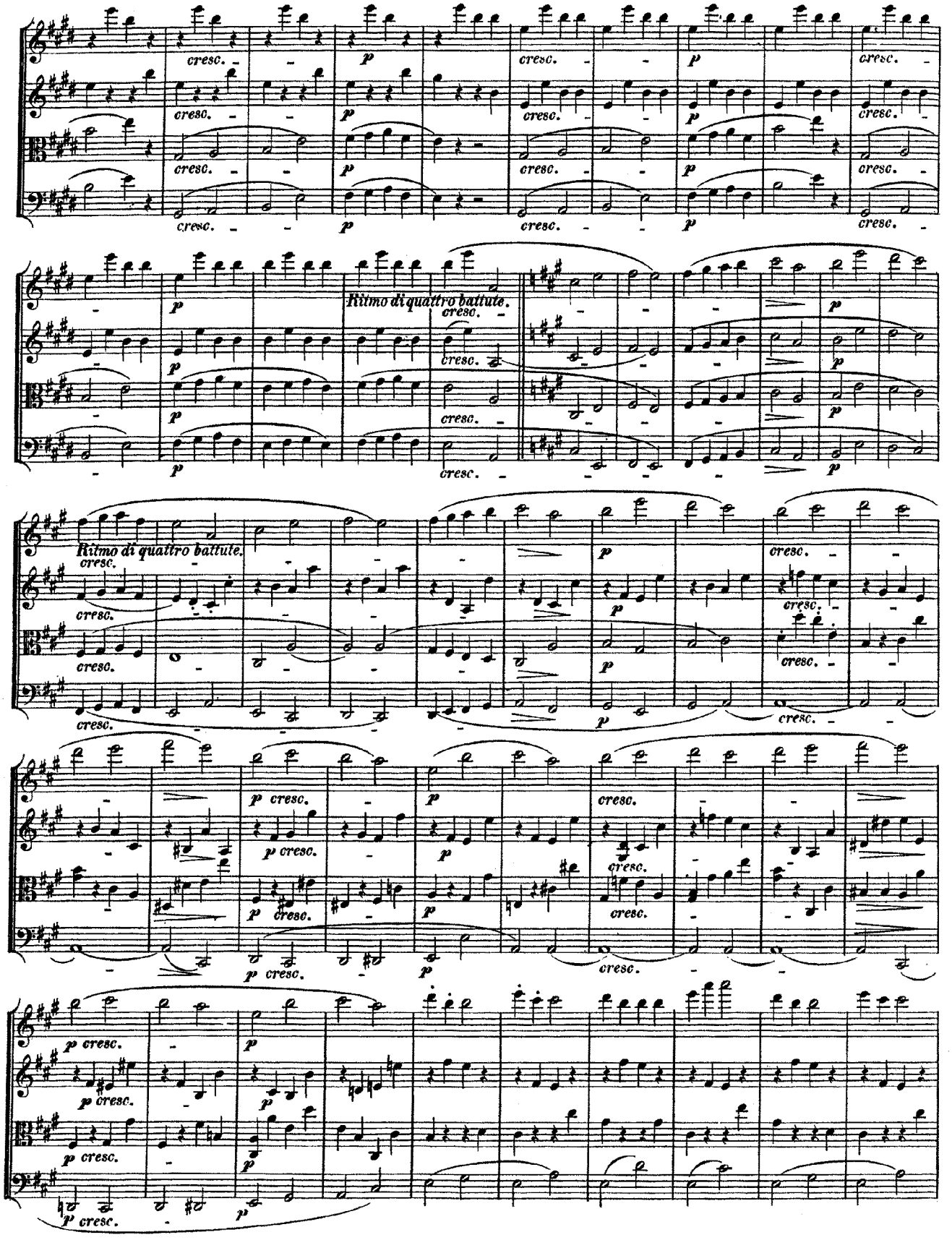
cresc.
p
Ritmo di quattro battute.
Ritmo di quattro battute.
p cresc.

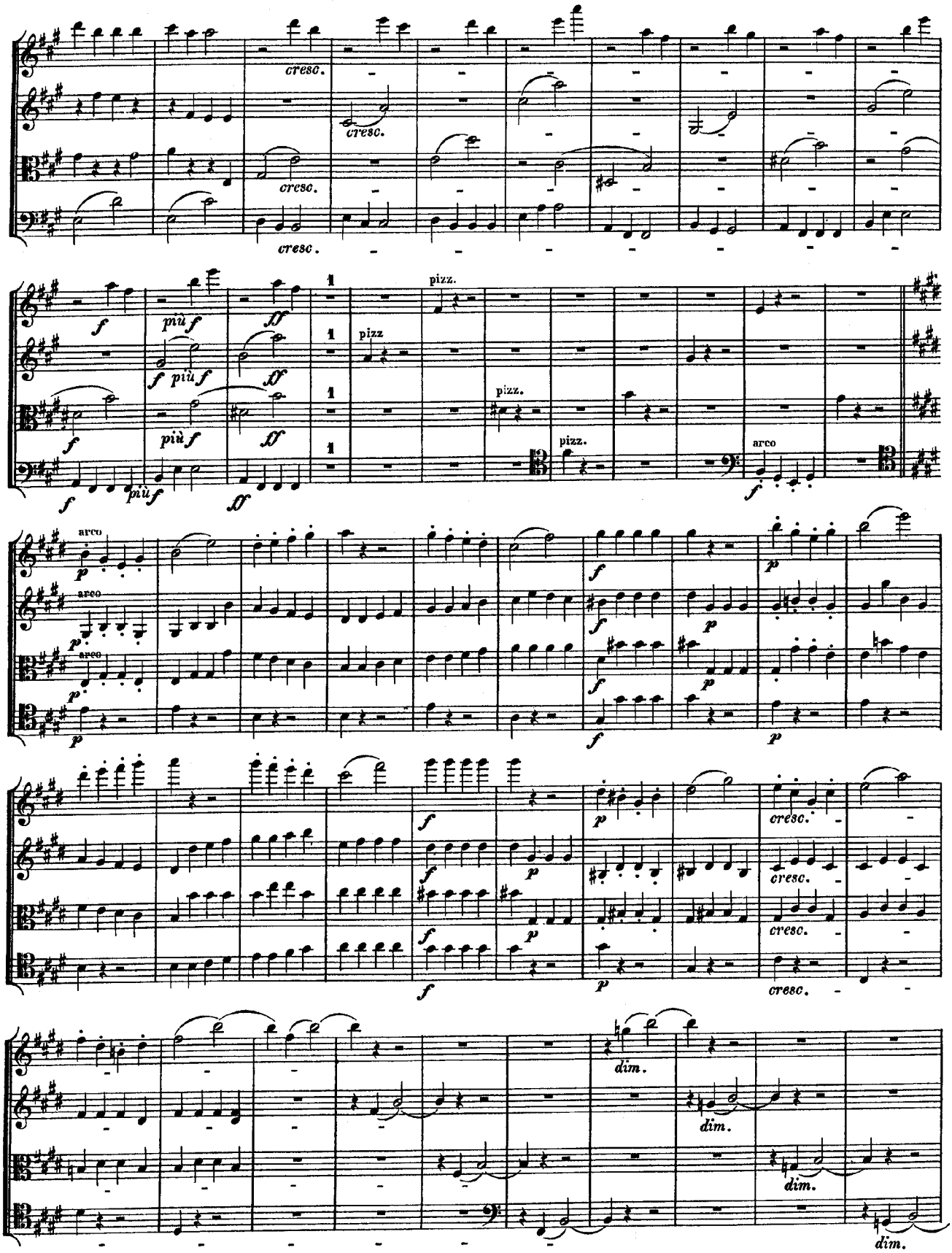
cresc.
cresc.
cresc.
cresc.
f
più f
ff
f
più f
ff
f
più f
ff
f
più f
ff
1
1
1
1
pizz.
pizz
pizz.
pizz.
arco
f
arco
p
arco
p
arco
p
p
f
p
f
p
f
p
f
p
f
p
f
p
f
p
f
p
cresc.
cresc.
cresc.
cresc.
dim.
dim.
dim.
dim.

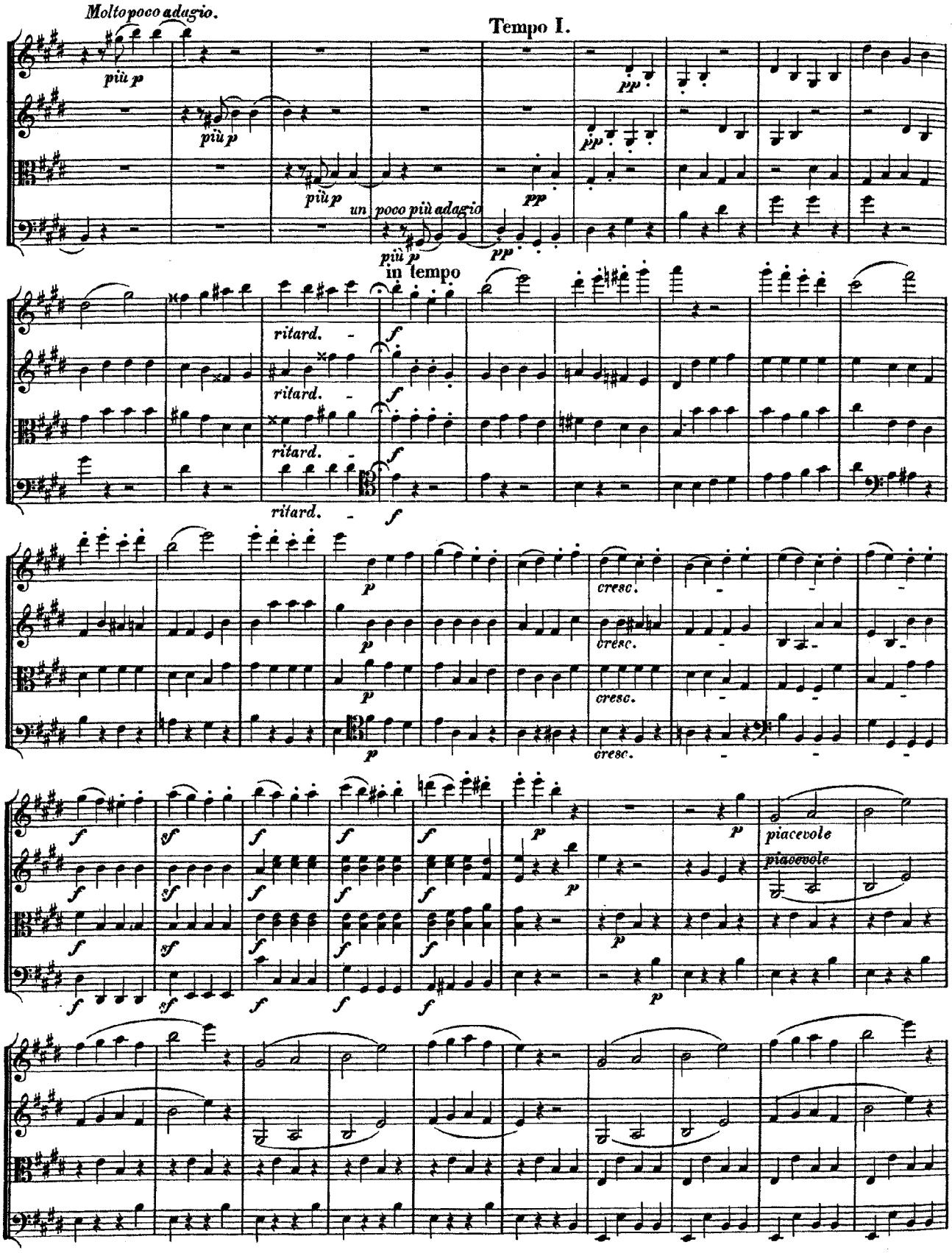
Molto poco adagio.
Tempo I.
più p
più p
più p
un poco più adagio
più p
pp
pp
pp
in tempo
ritard.
ritard.
ritard.
ritard.
f
f
f
f
p
p
p
p
cresc.
cresc.
cresc.
cresc.
f
sf
f
f
f
p
p
p
p
piacevole
piacevole
f
sf
f
f
f
f
sf
f
f
f
p

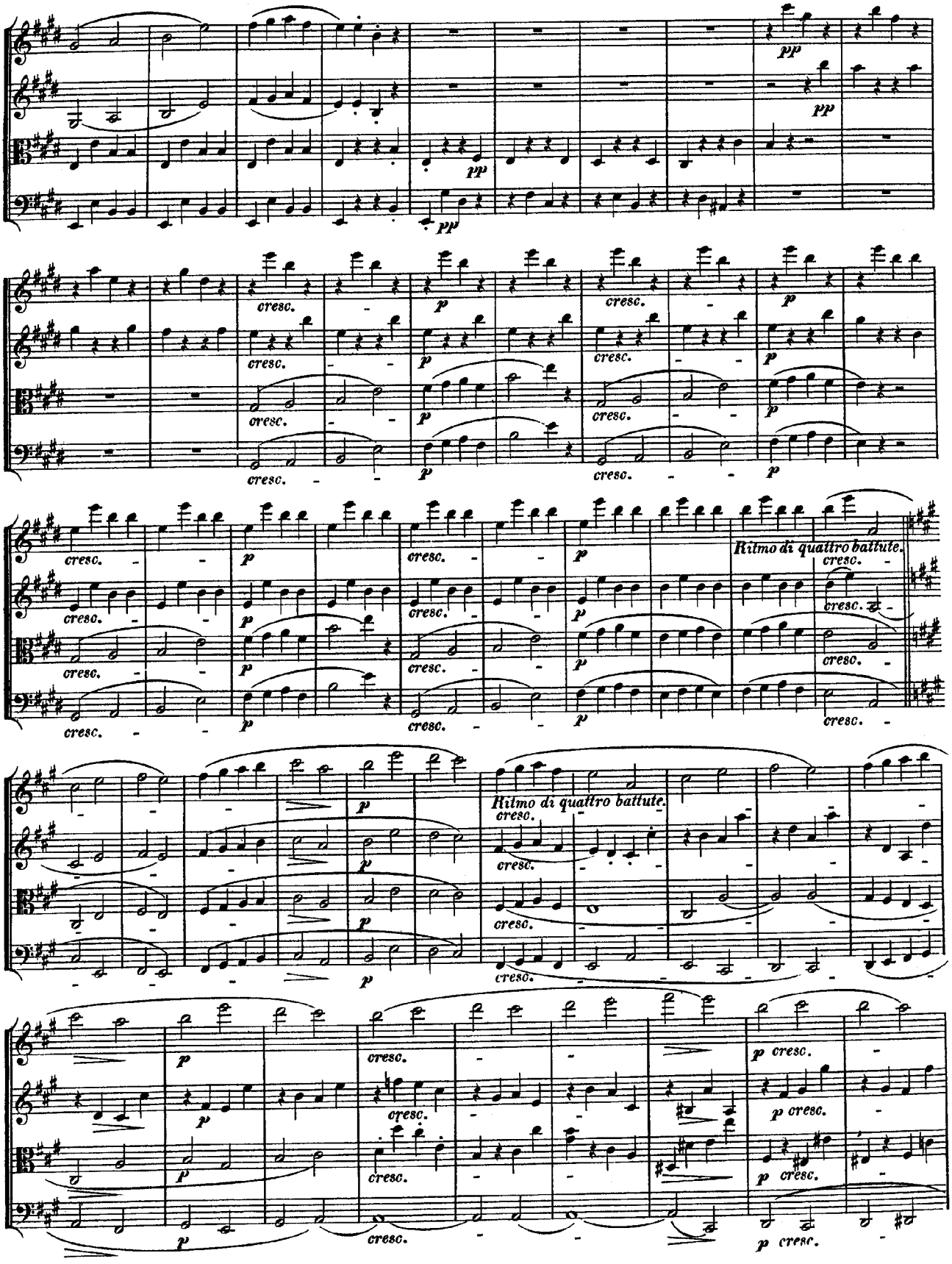
pp
cresc.
p
Ritmo di quattro battute.

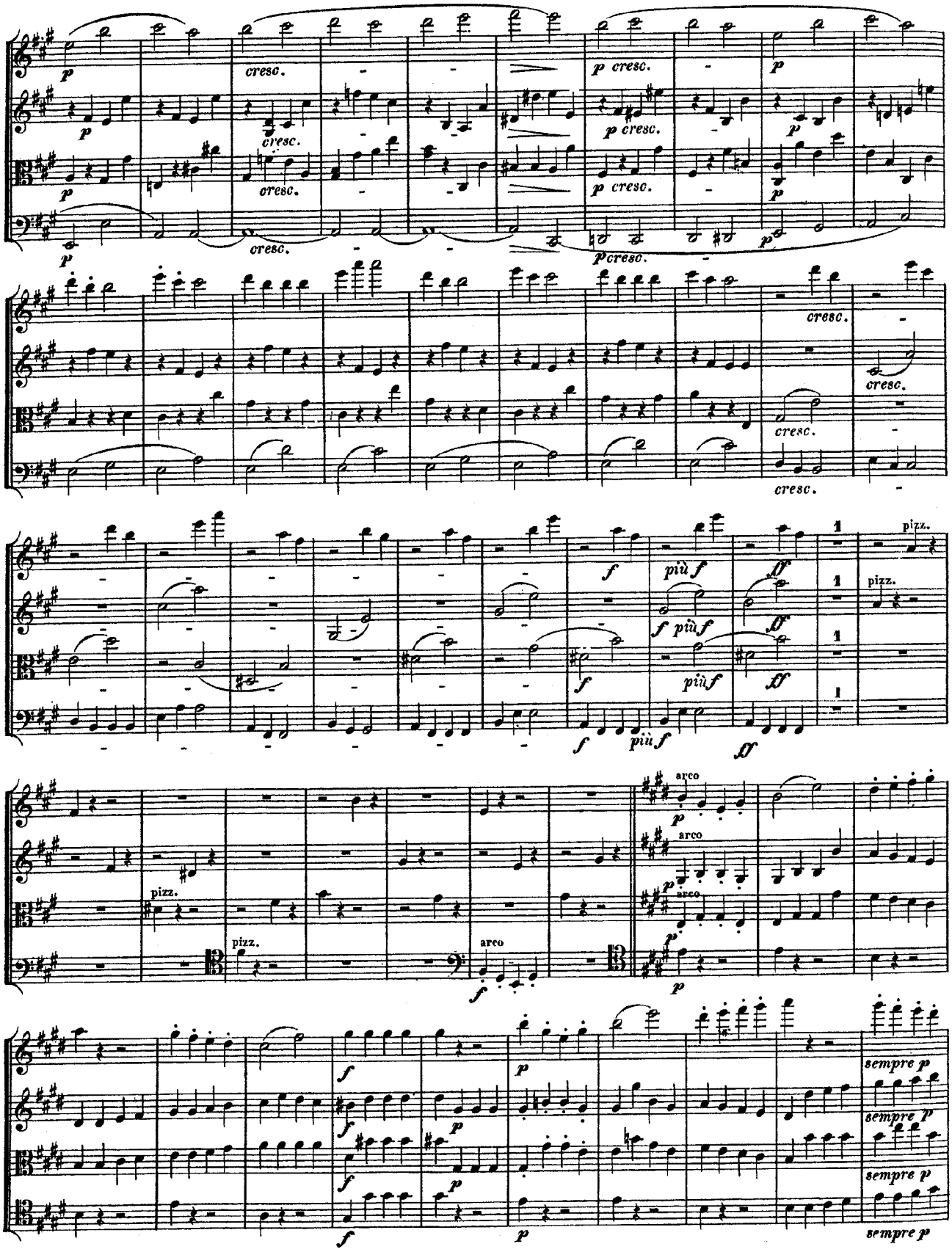
p
cresc.
p cresc.
pizz.
più f
ff
arco
sempre p

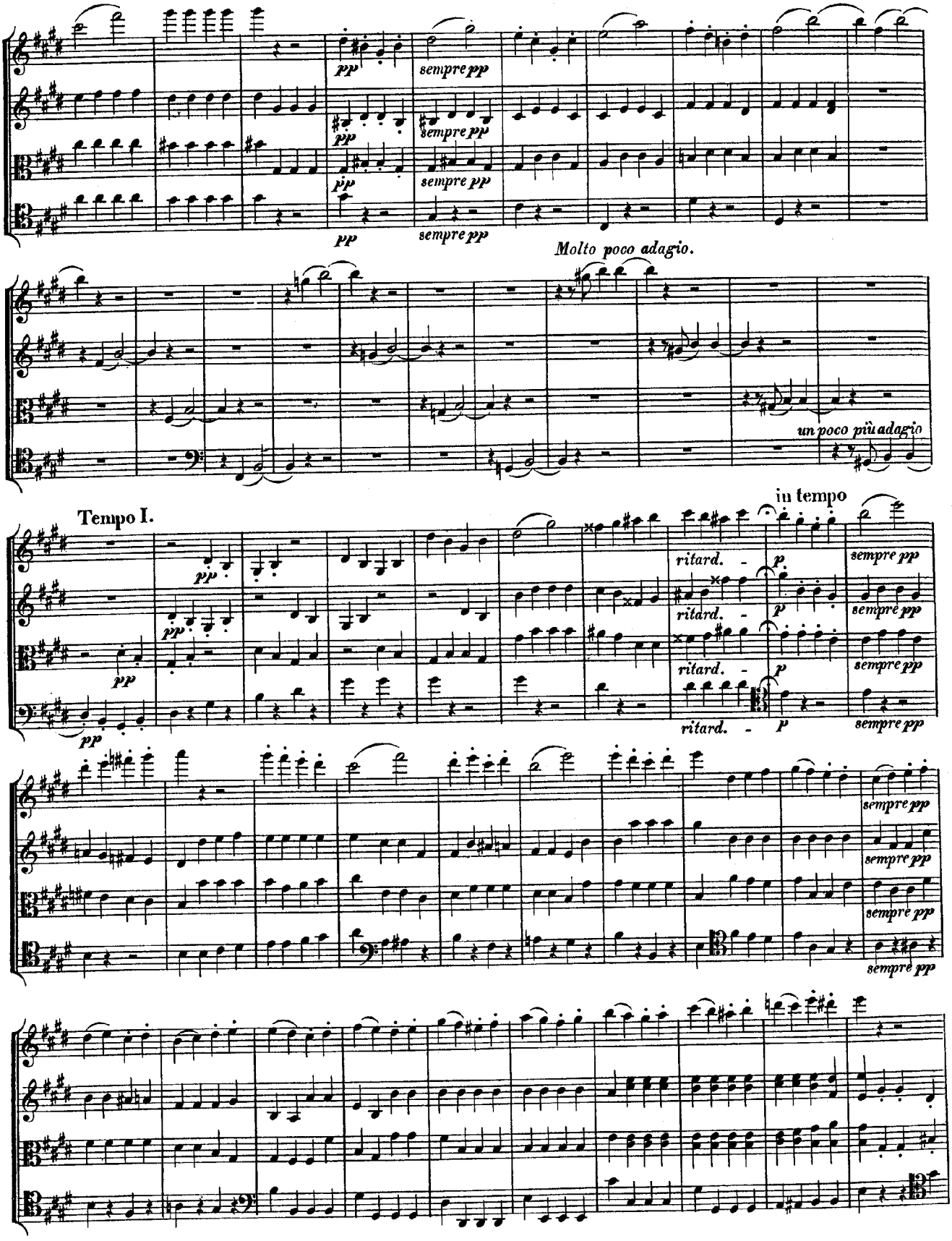
pp
sempre pp
Molto poco adagio.
un poco più adagio
Tempo I.
in tempo
ritard.
p

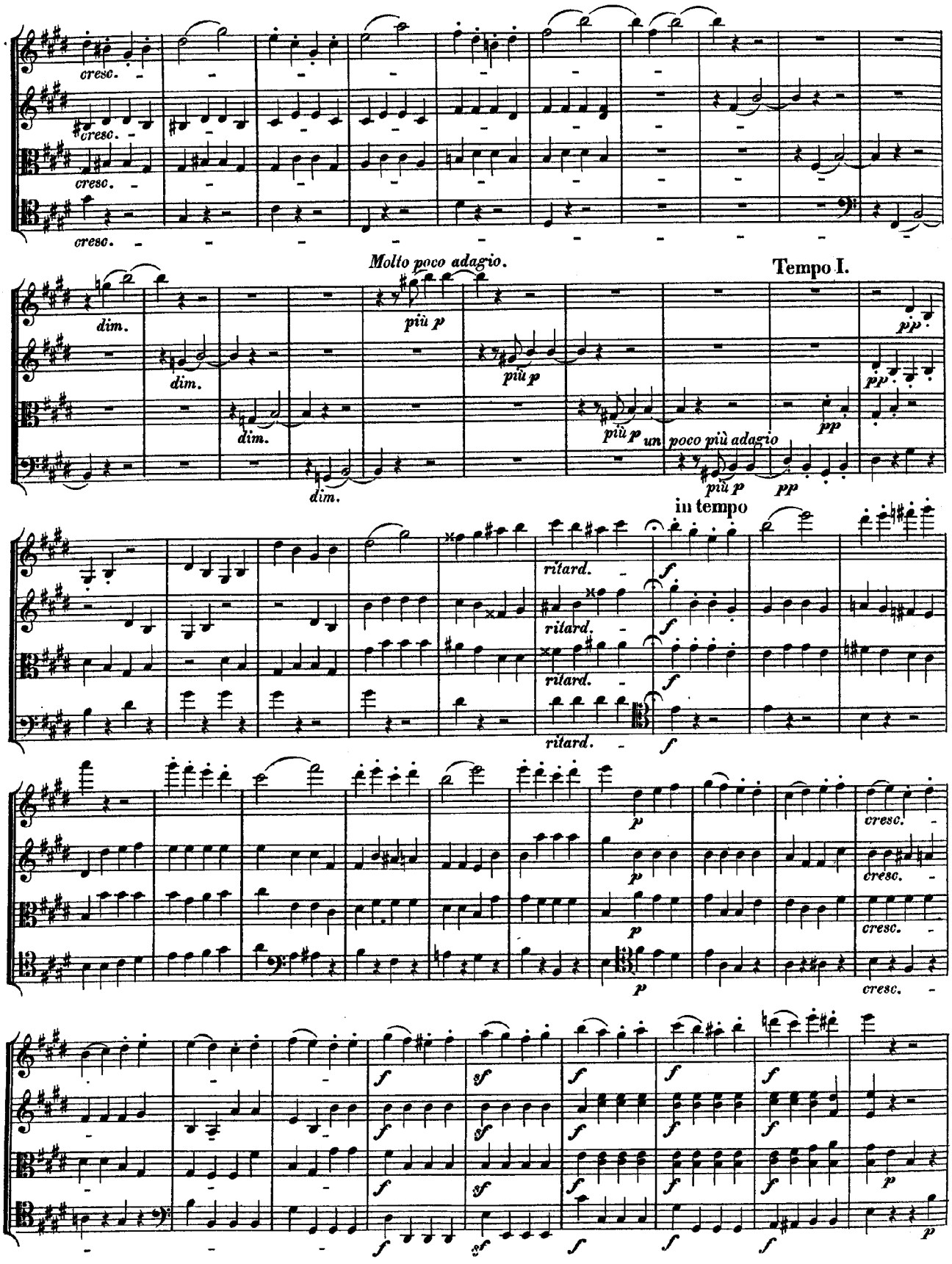
cresc.
dim.
Molto poco adagio.
più p
Tempo I.
pp
un poco più adagio
in tempo
ritard.
f
p
sf

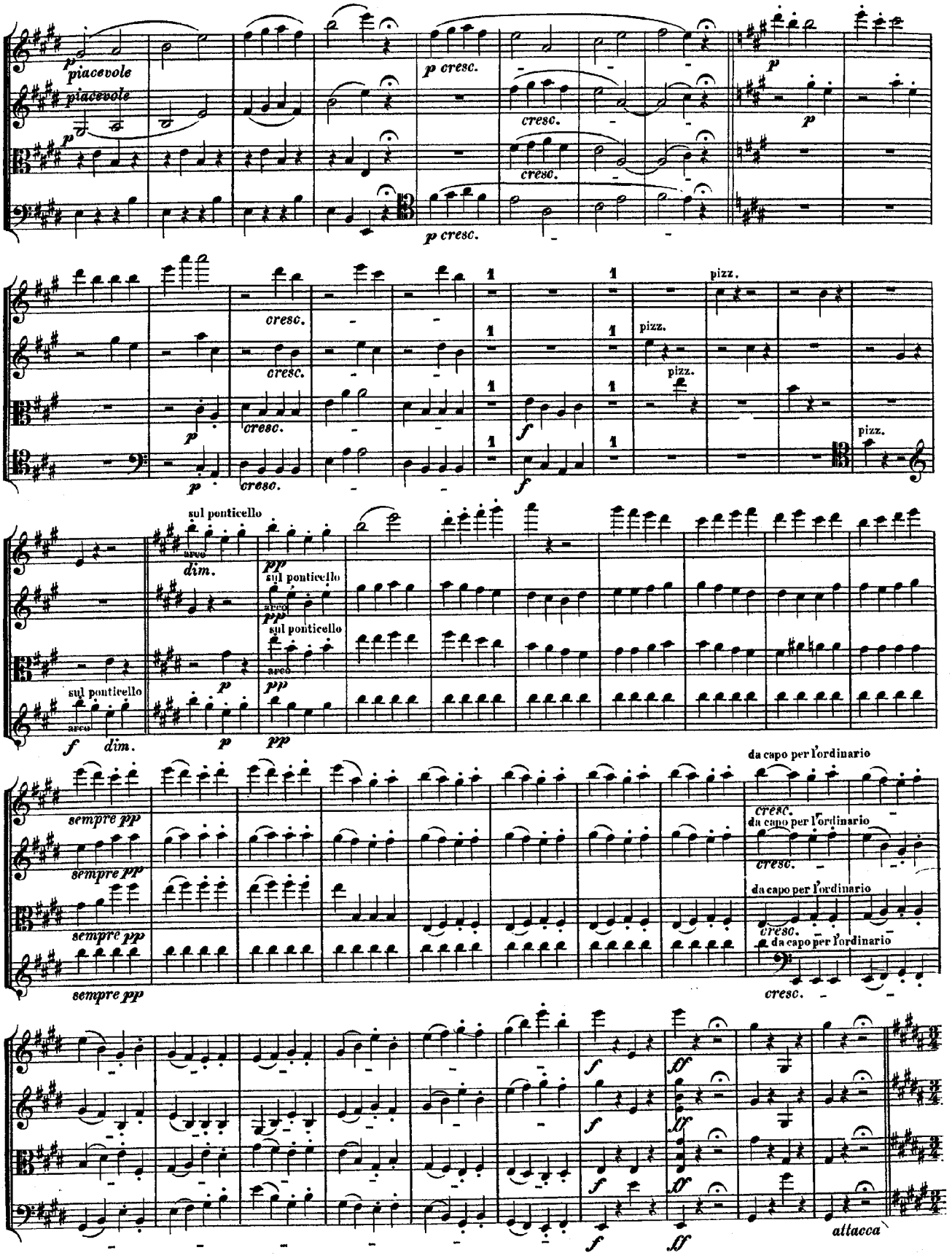
piacevole
p
p cresc.
cresc.
pizz.
f
sul ponticello
arco
dim.
pp
sempre pp
da capo per l'ordinario
ff
attacca

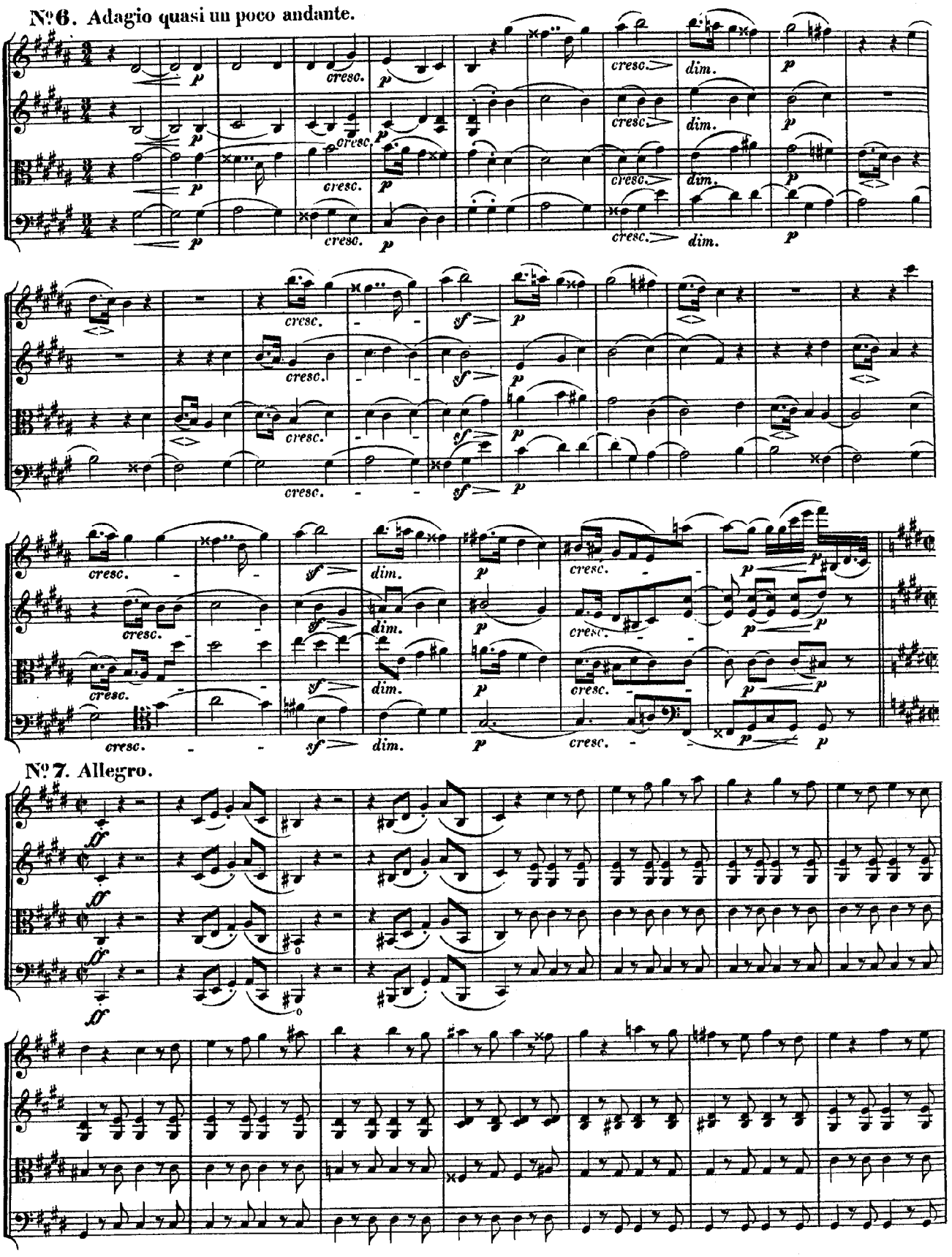
№ 6. Adagio quasi un poco andante.
p
cresc.
dim.
sf
№ 7. Allegro.
ff

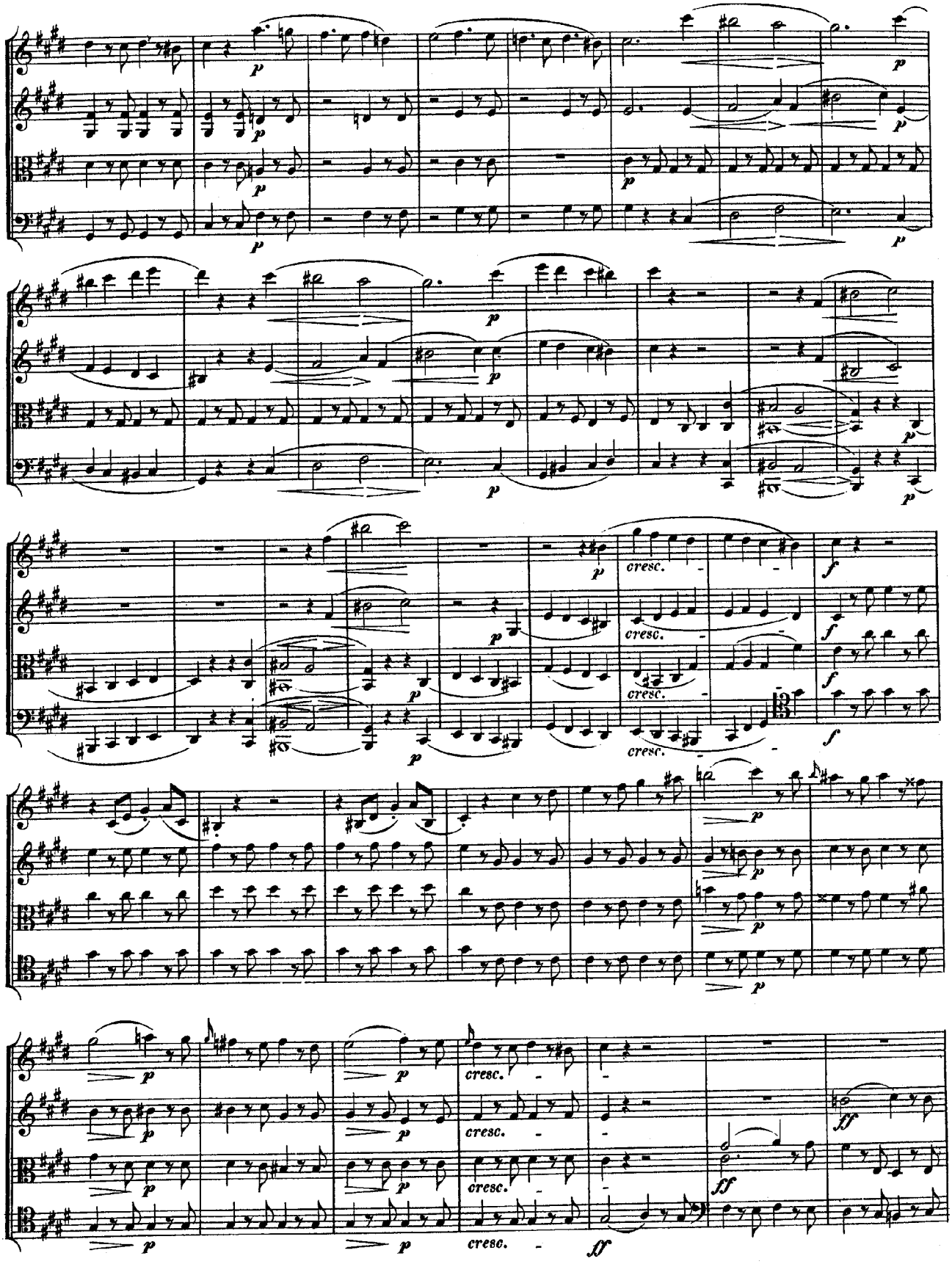
p
cresc.
f
ff

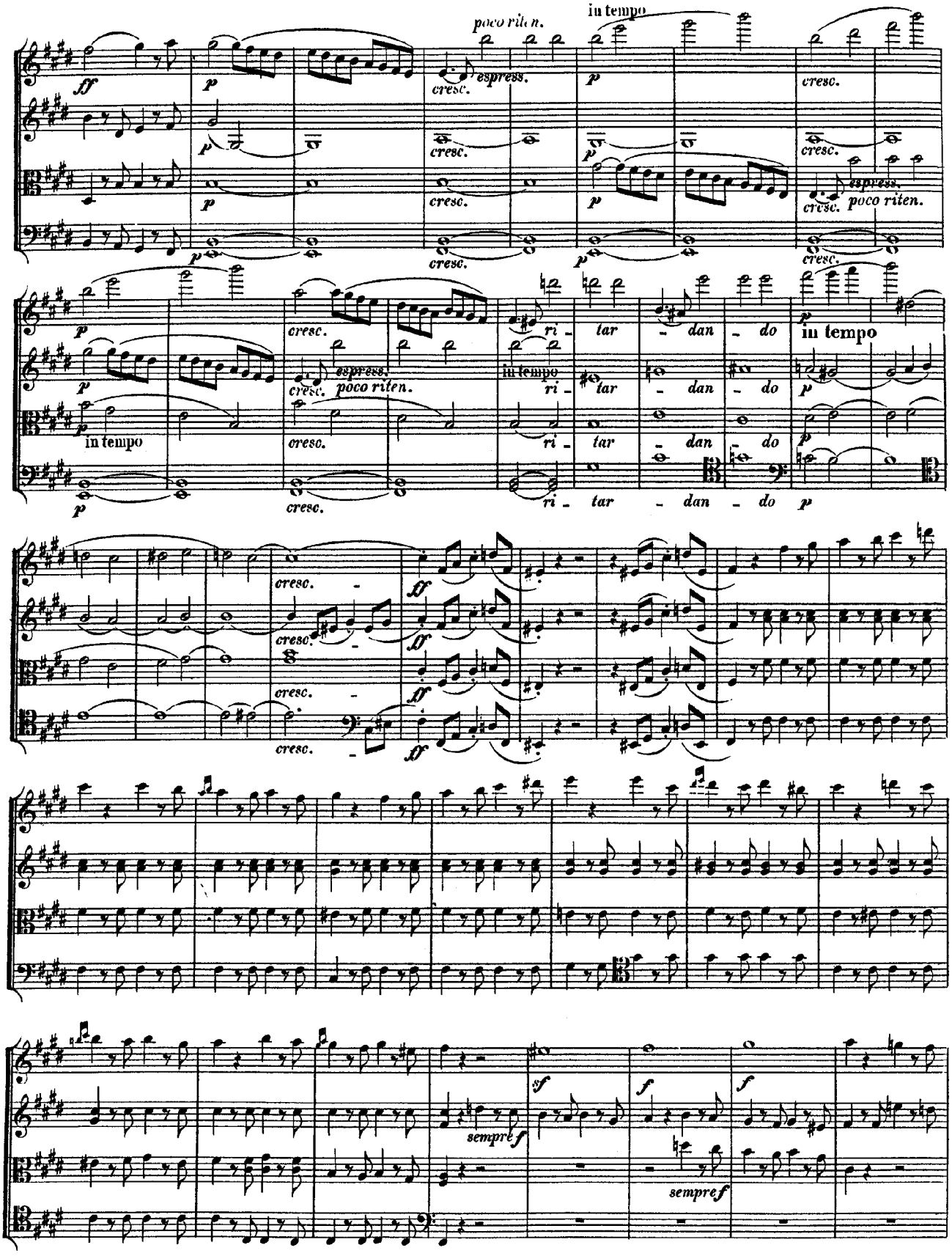
poco riten.
in tempo
espress.
cresc.
poco riten.
ri - tar - dan - do
in tempo
sempre f

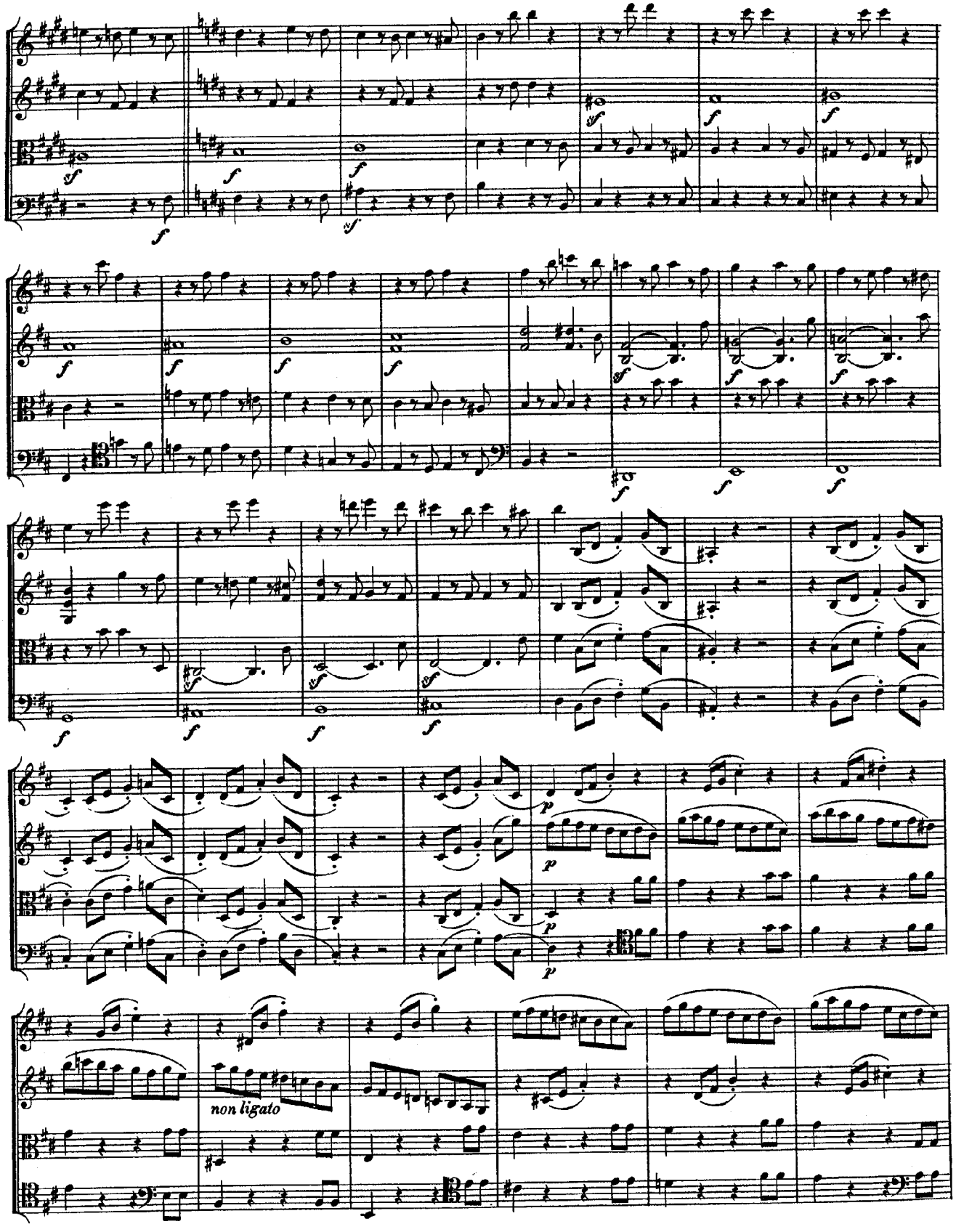
non ligato

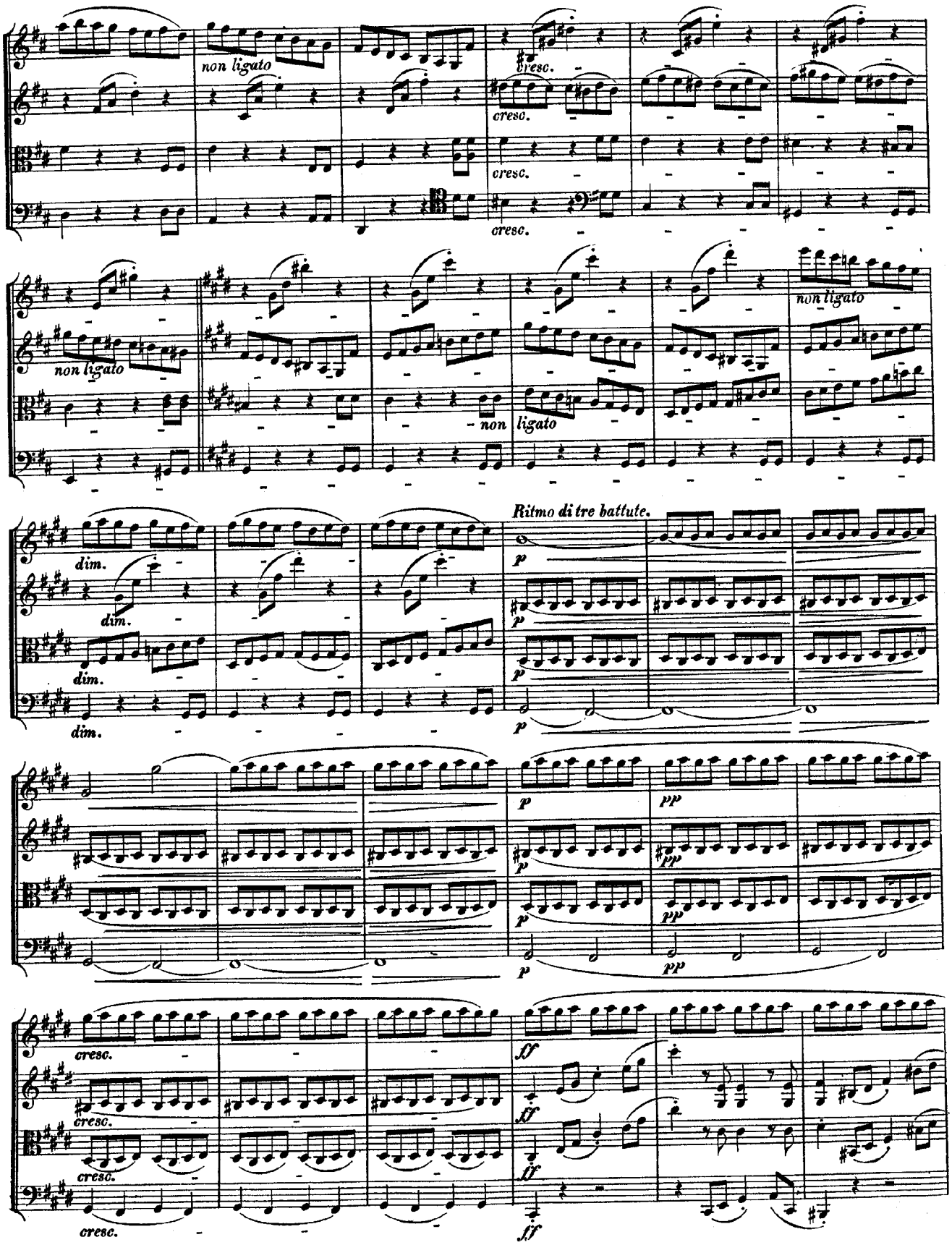
non ligato
cresc.
cresc.
cresc.
cresc.
non ligato
non ligato
non ligato
dim.
dim.
dim.
dim.
Ritmo di tre battute.
p
p
p
p
p
pp
p
pp
p
pp
cresc.
cresc.
cresc.
cresc.
ff
ff
ff
ff

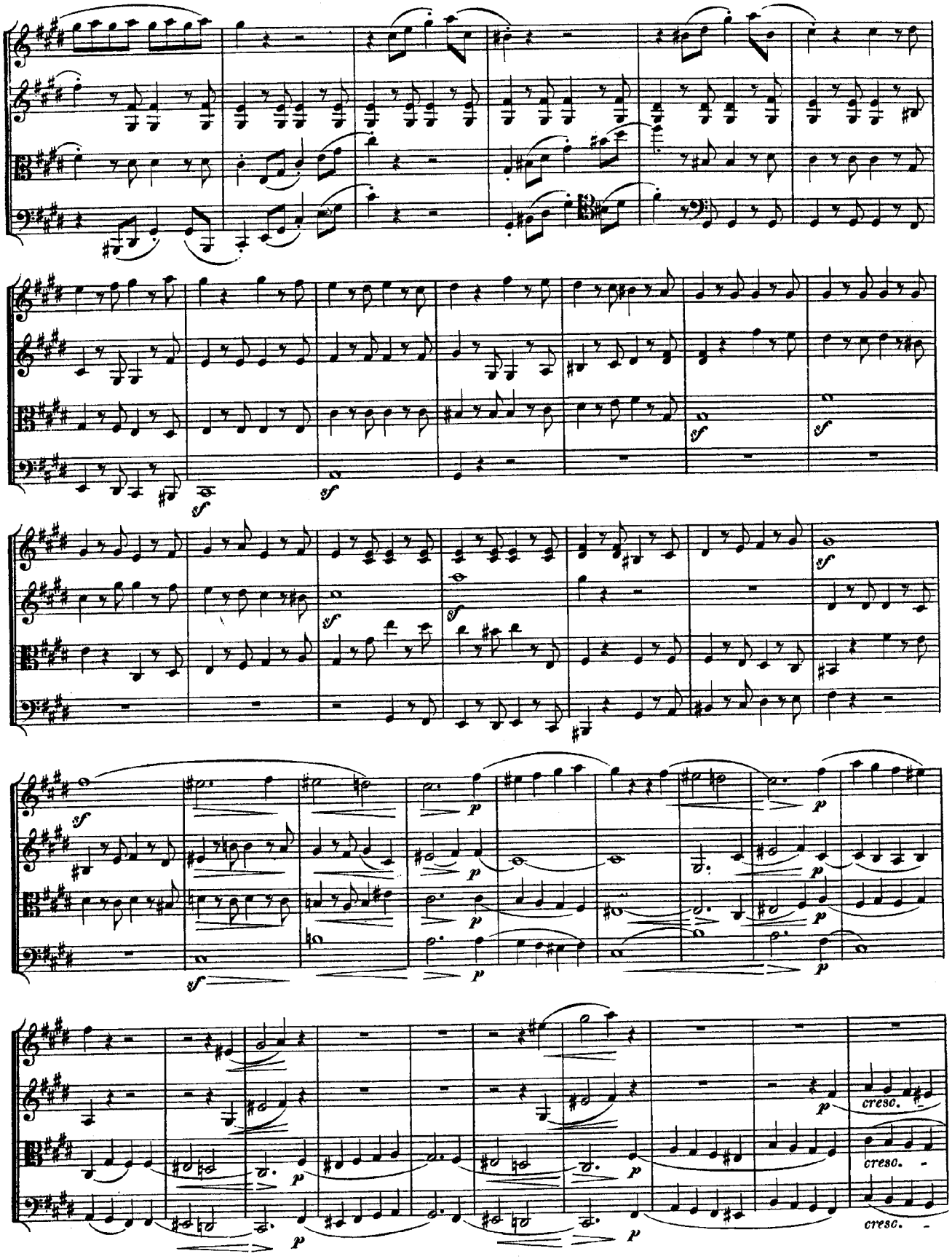
sf
p
cresc.

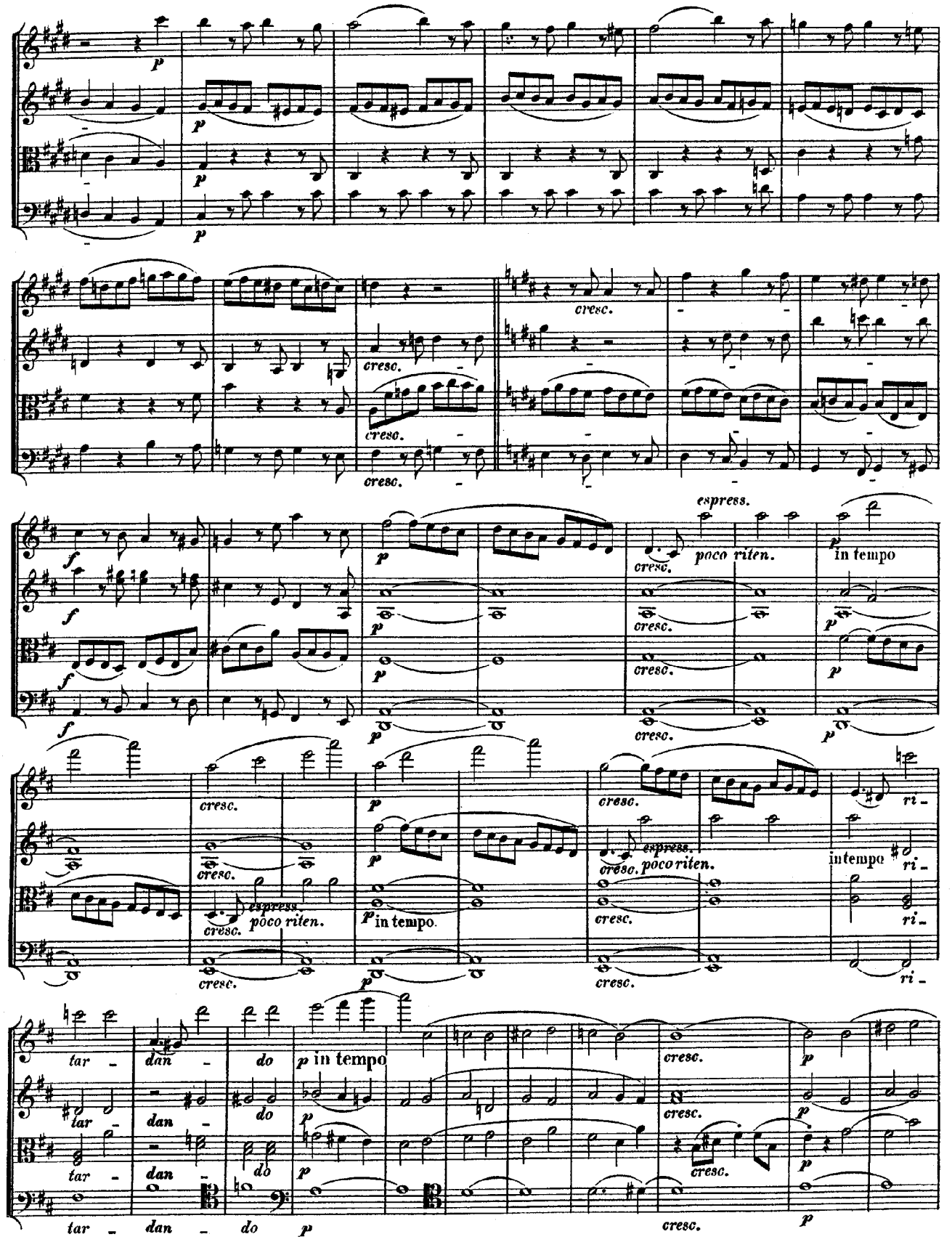
p
cresc.
f
espress.
poco riten.
in tempo
ri -
tar - dan - do

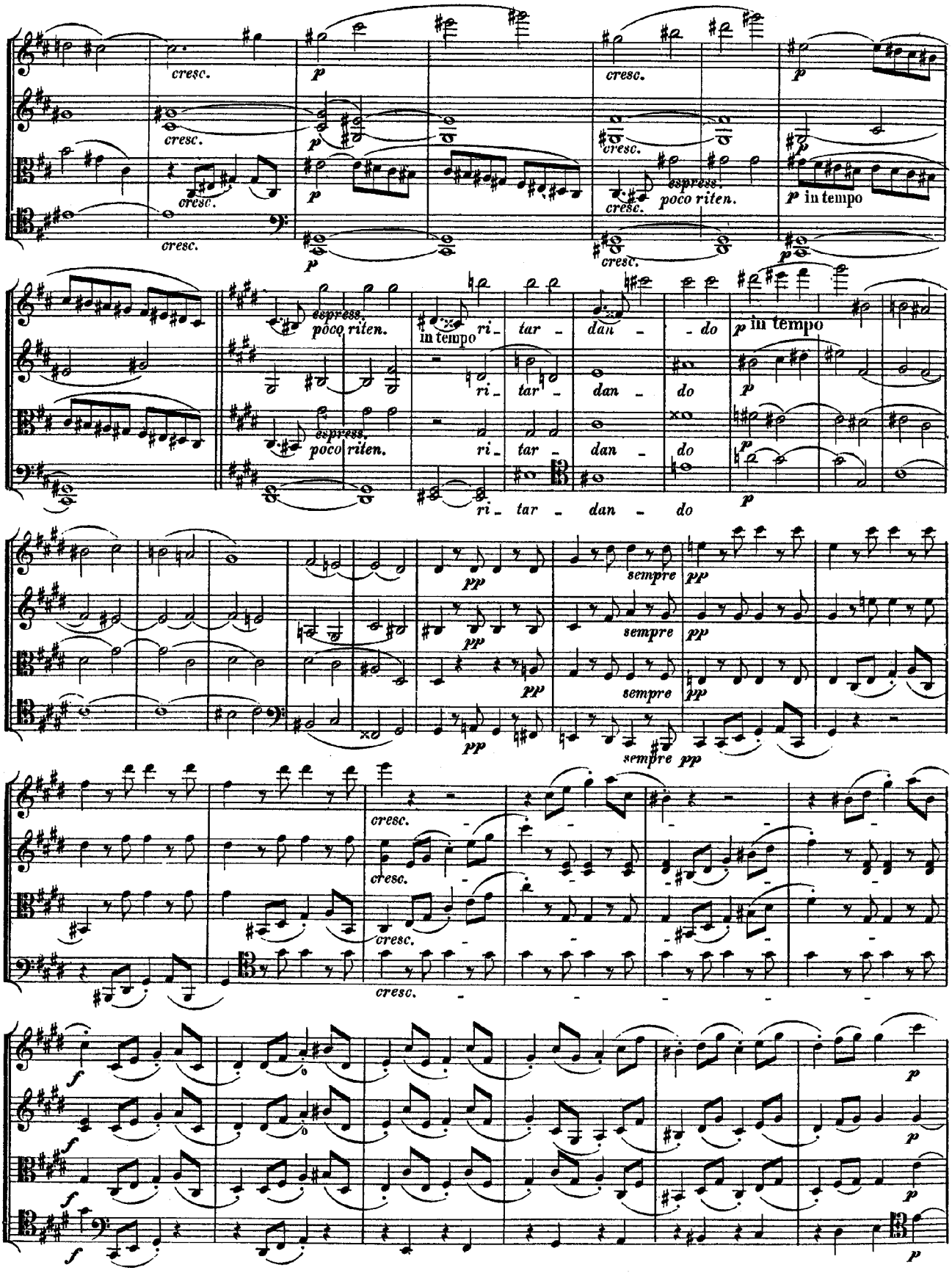
cresc.
p
espress.
poco riten.
in tempo
ri - tar - dan - do
pp
sempre
f

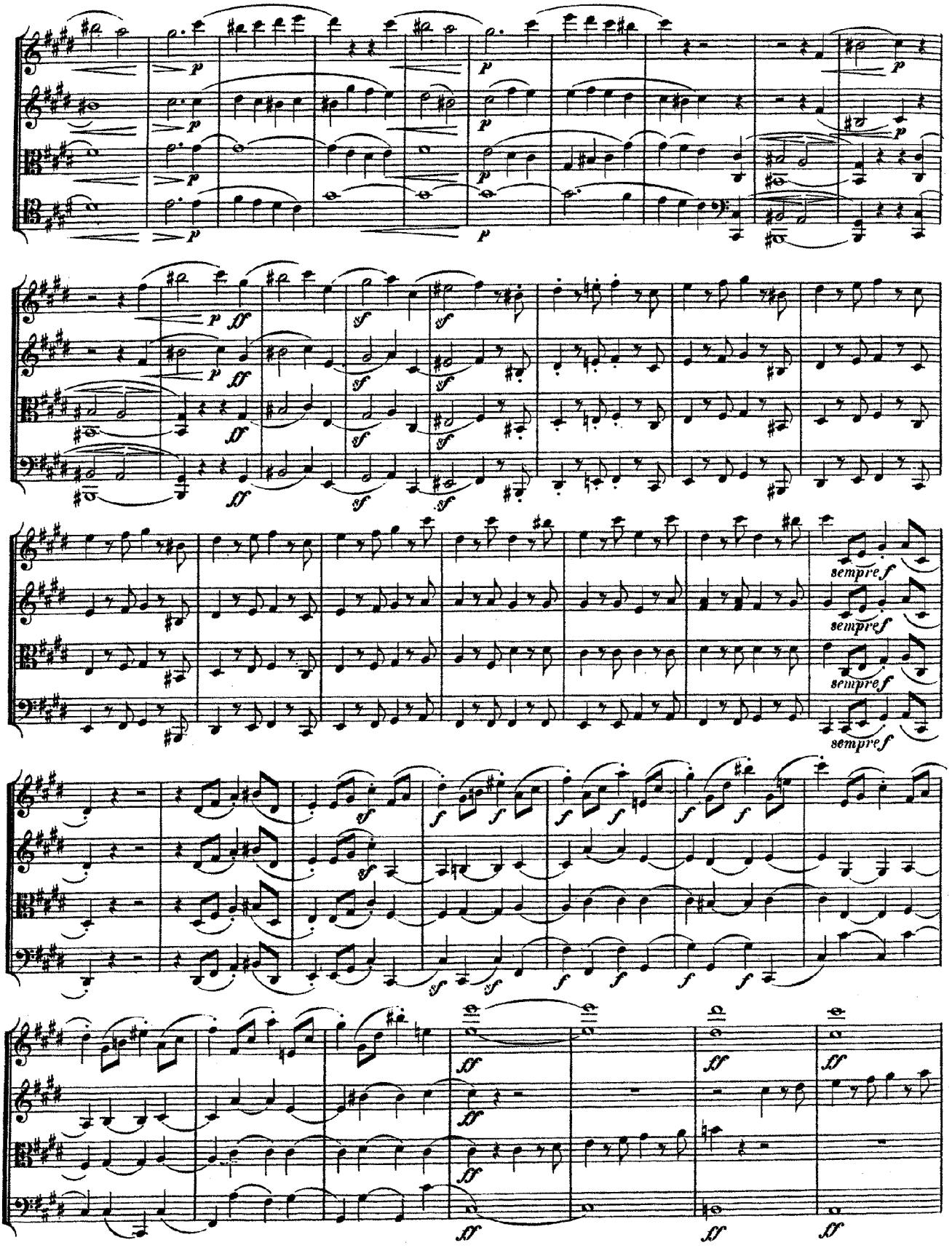
p
ff
sf
sempre f
f

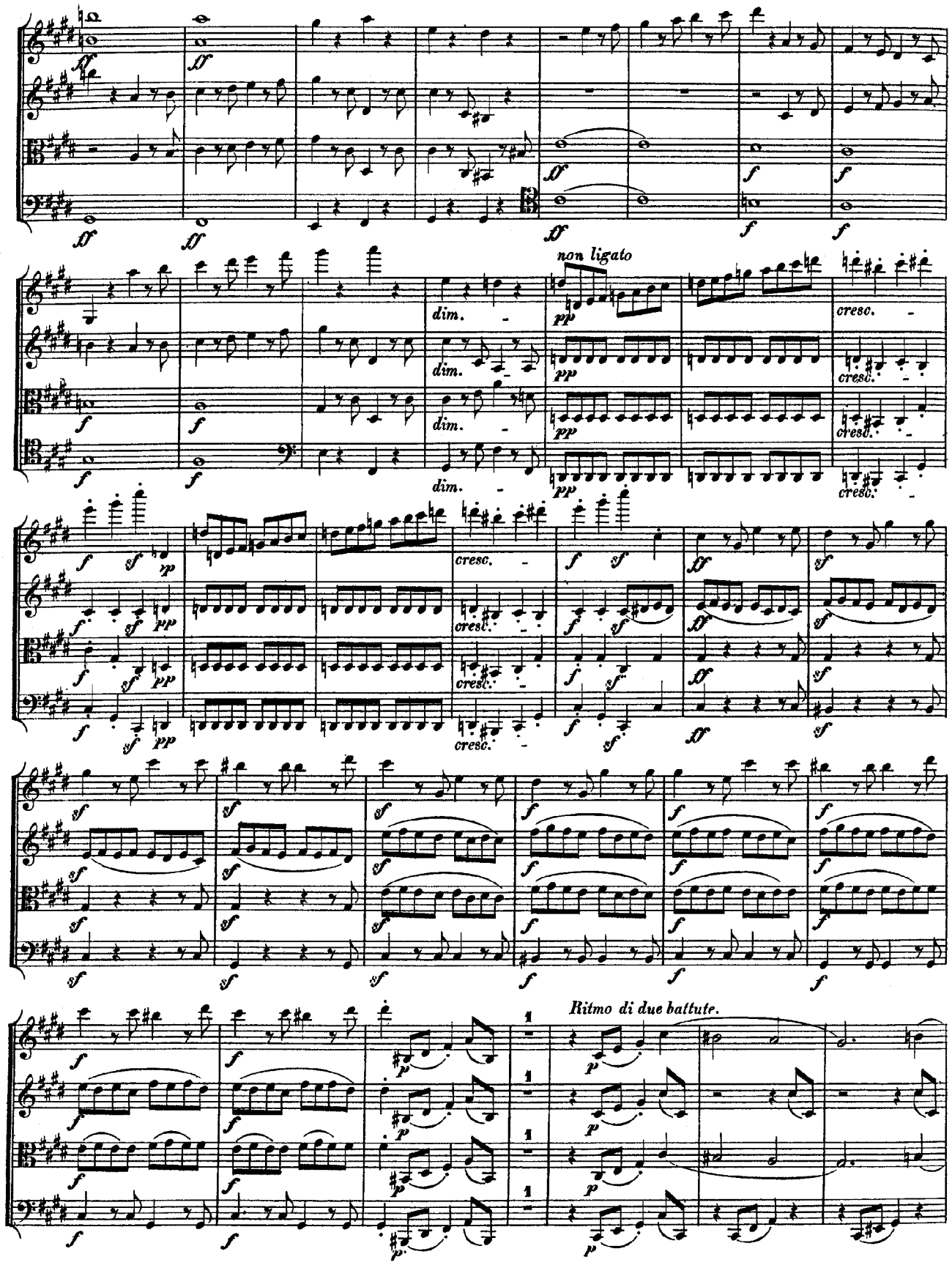
non ligato
dim.
cresc.
Ritmo di due battute.

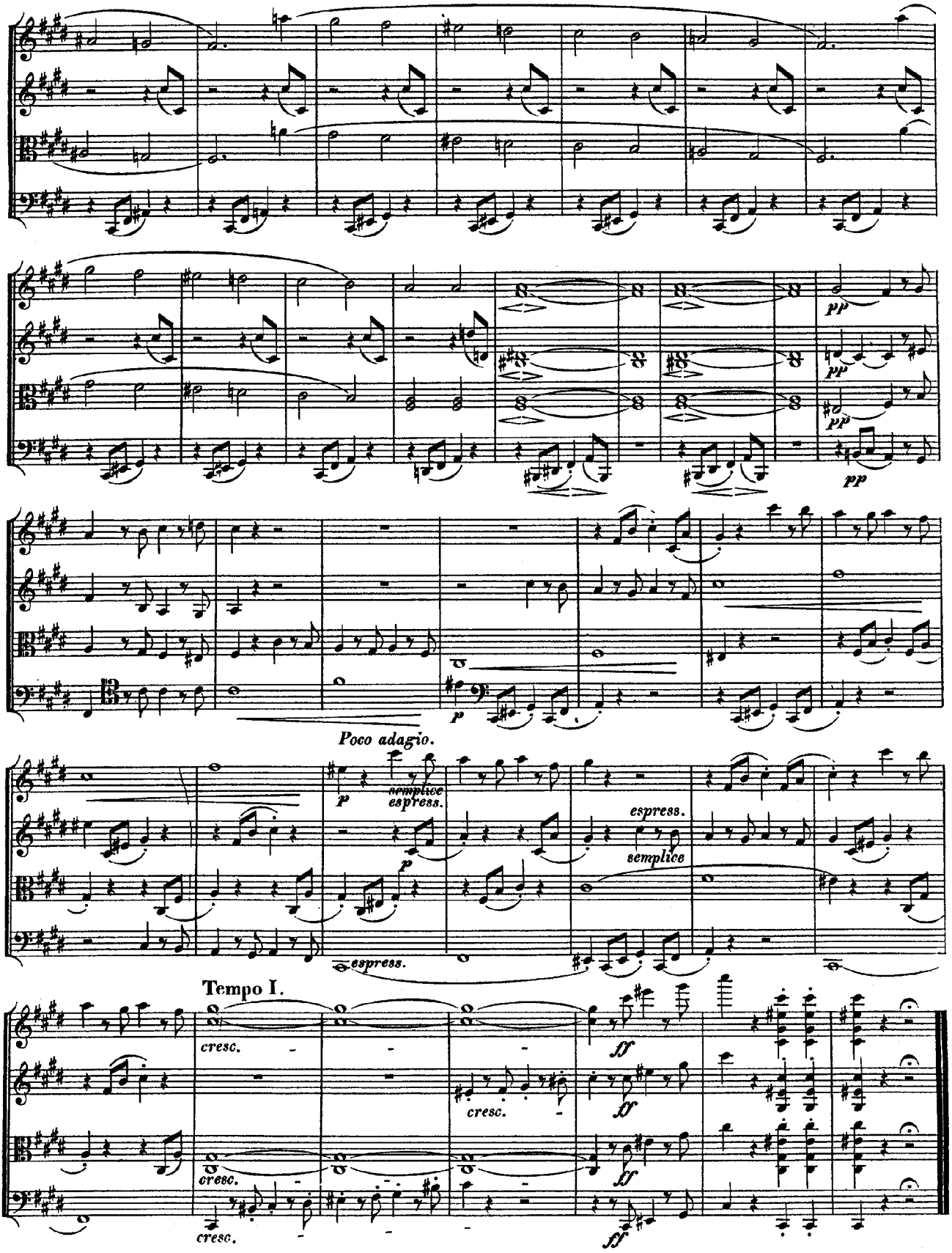
pp
pp
pp
pp
p
Poco adagio.
p
semplice
espress.
espress.
semplice
espress.
p
Tempo I.
cresc.
cresc.
cresc.
cresc.
ff
ff
ff
ff