КОНЦЕРТ

для оркестра баянов и ударных

Г. ЧЕРНОВ

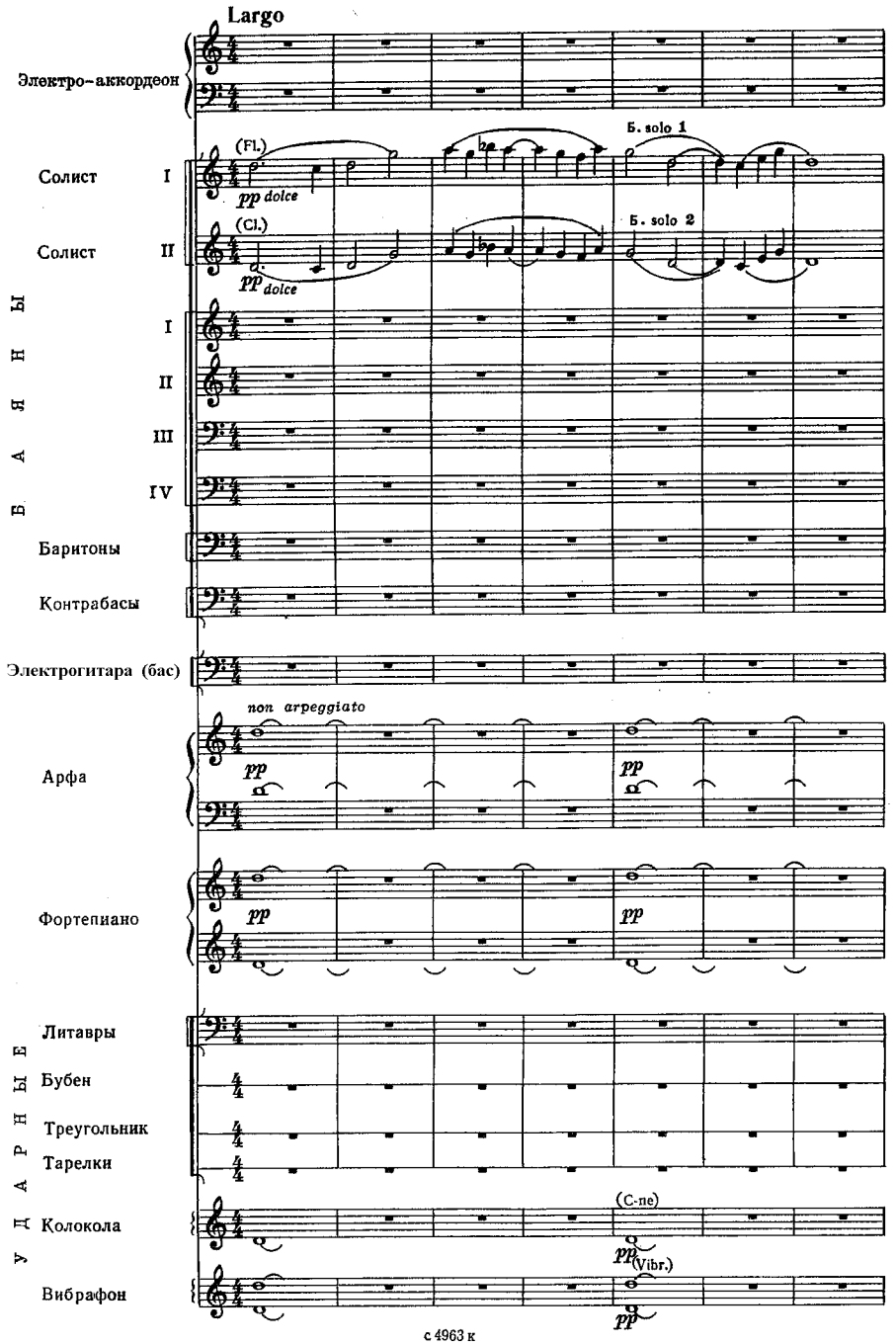

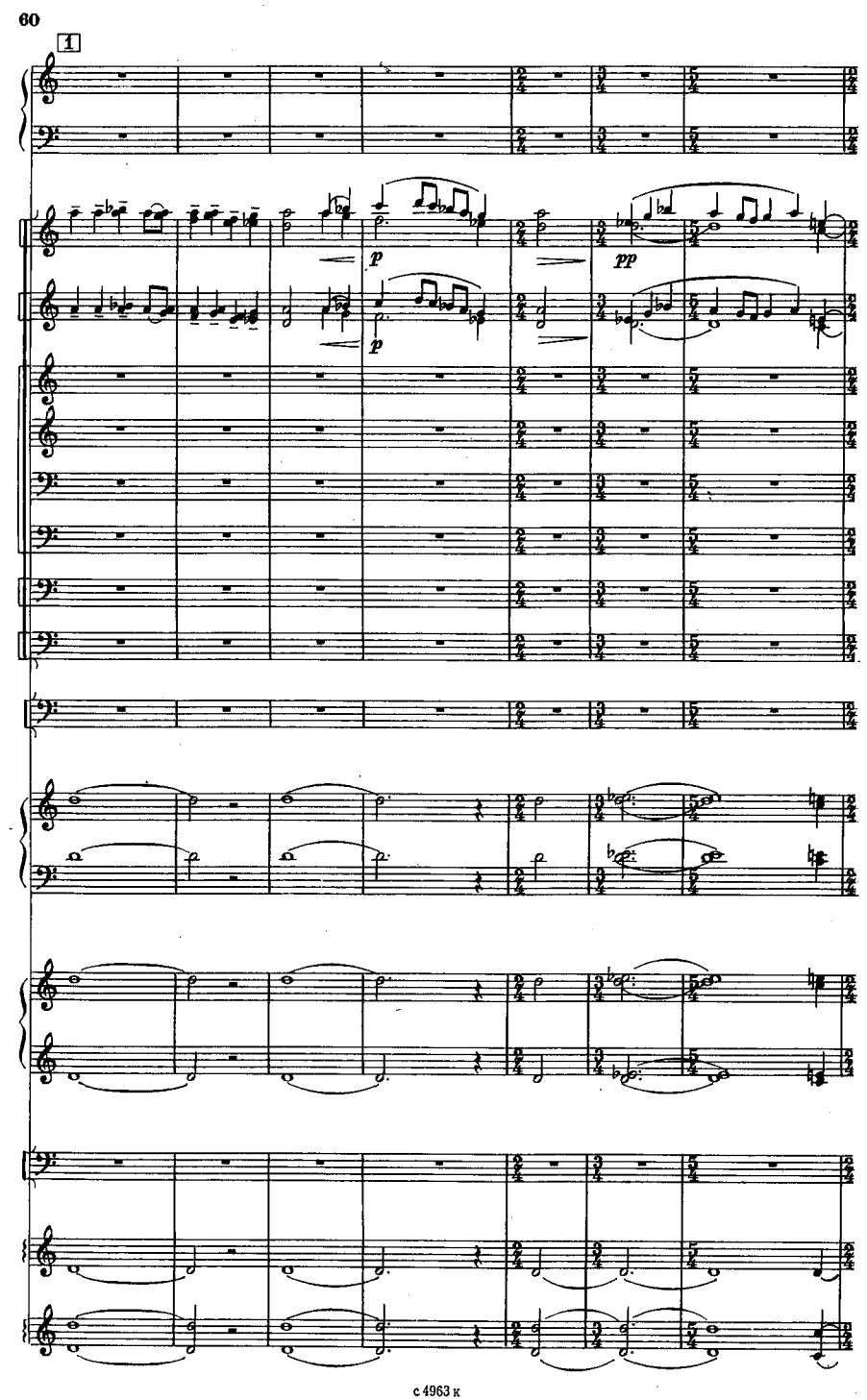
1
p
p
pp

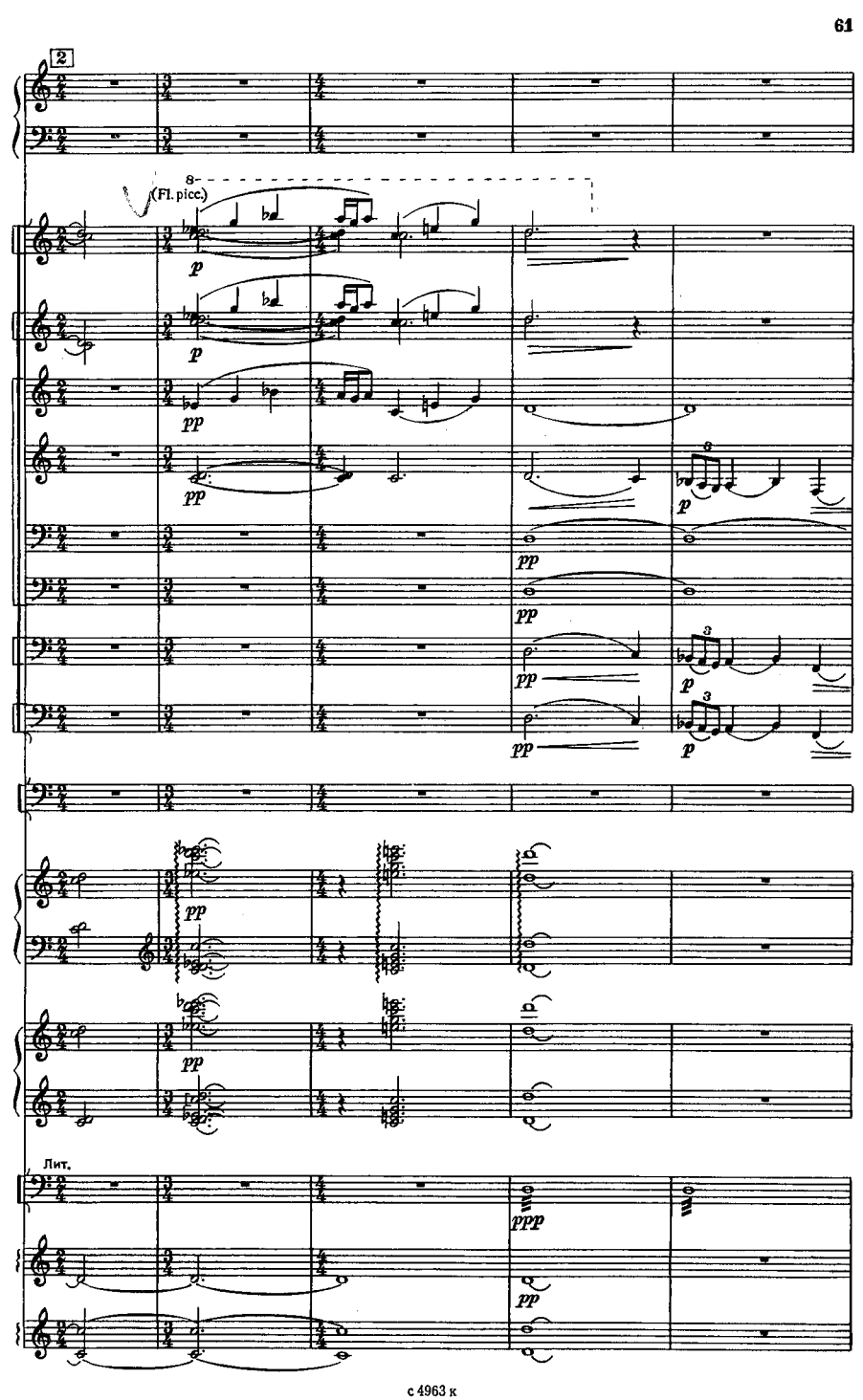
2
8
(Fl. picc.)
p
p
pp
pp
p
pp
pp
pp
p
p
pp
pp
Лит.
ppp
pp

poco accel. rit. a tempo ritard.

8

pp p

pp p

pp p

sim.

pp mp pp p

sim.

mp pp p

pp p

sim.

pp mp pp p

sim.

pp mp pp p

p mf

p mf

p pp

p

pp p

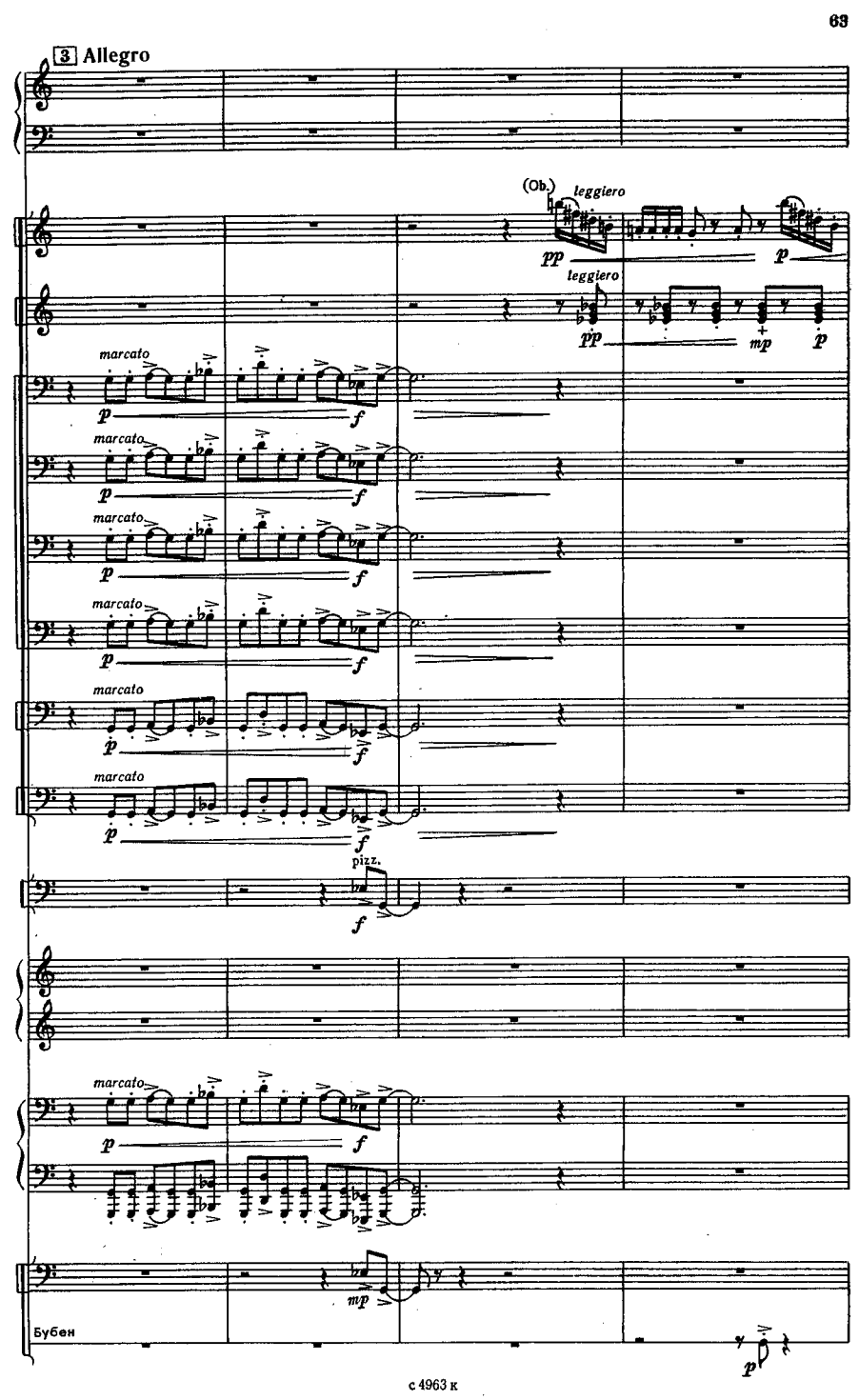
3 Allegro
(Ob.)
leggiero
pp
p
leggiero
pp
mp
p
marcato
p
f
marcato
p
f
marcato
p
f
marcato
p
f
marcato
p
f
marcato
p
f
pizz.
f
marcato
p
f
mp
Бубен
p

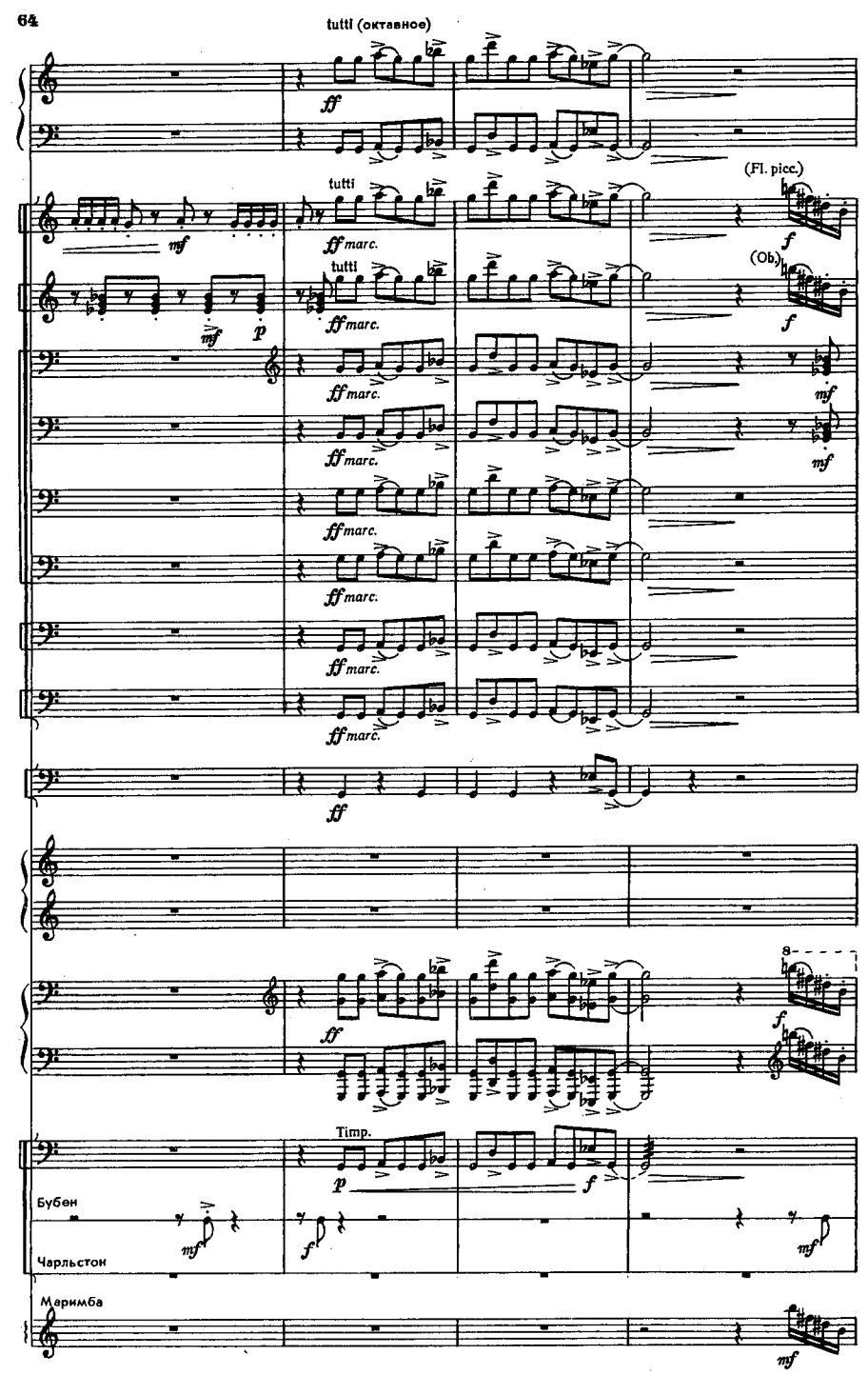
tutti (октавное)
ff
tutti
ff marc.
(Fl. picc.)
f
(Ob.)
mf
p
ff
Timp.
Бубен
Чарльстон
Маримба

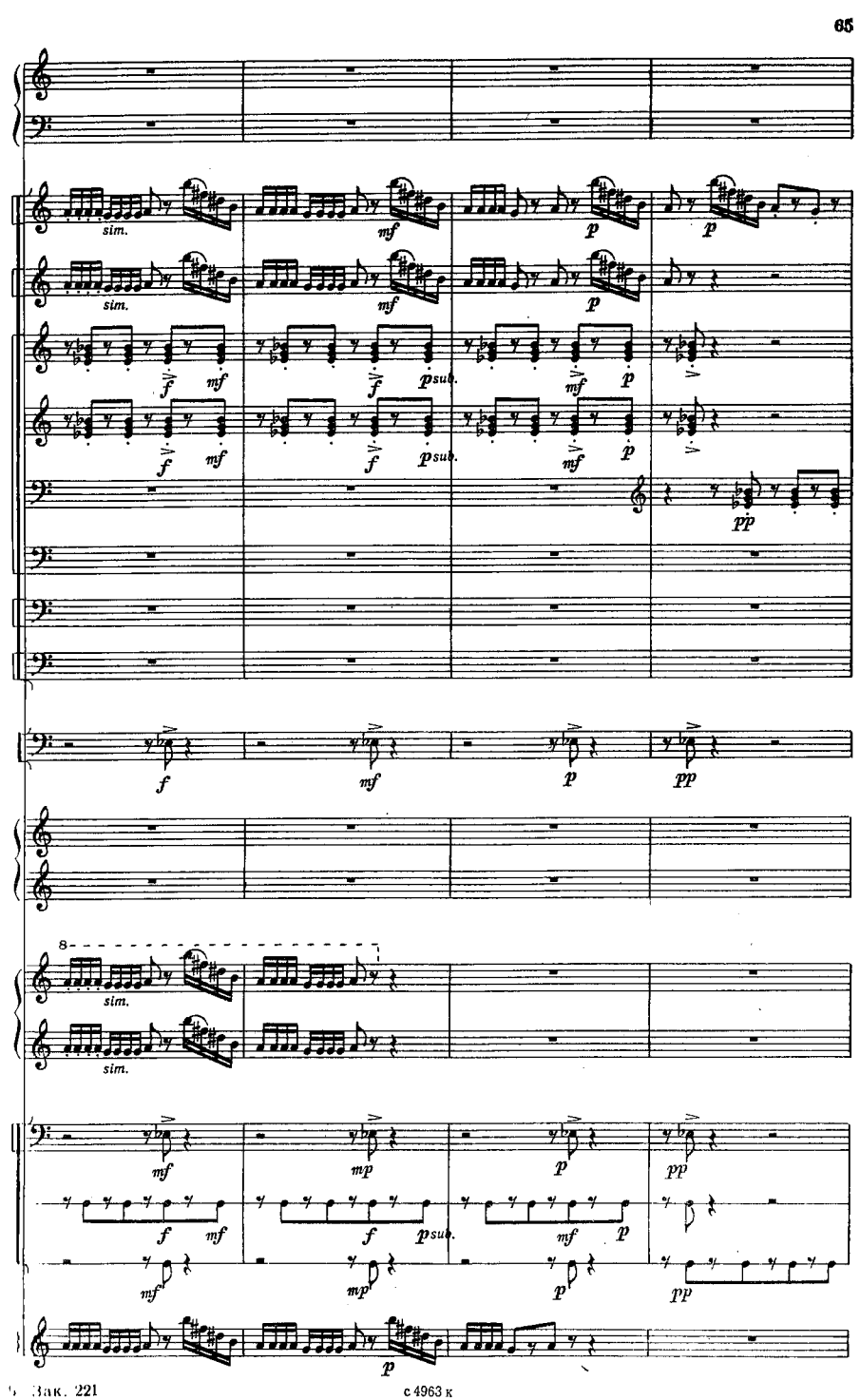
sim.
mf
p
sim.
mf
p
f
mf
f
psub.
mf
p
f
mf
f
psub.
mf
p
pp
f
mf
p
pp
8
sim.
sim.
mf
mp
p
pp
f
mf
f
psub.
mf
p
mf
mp
p
pp
p

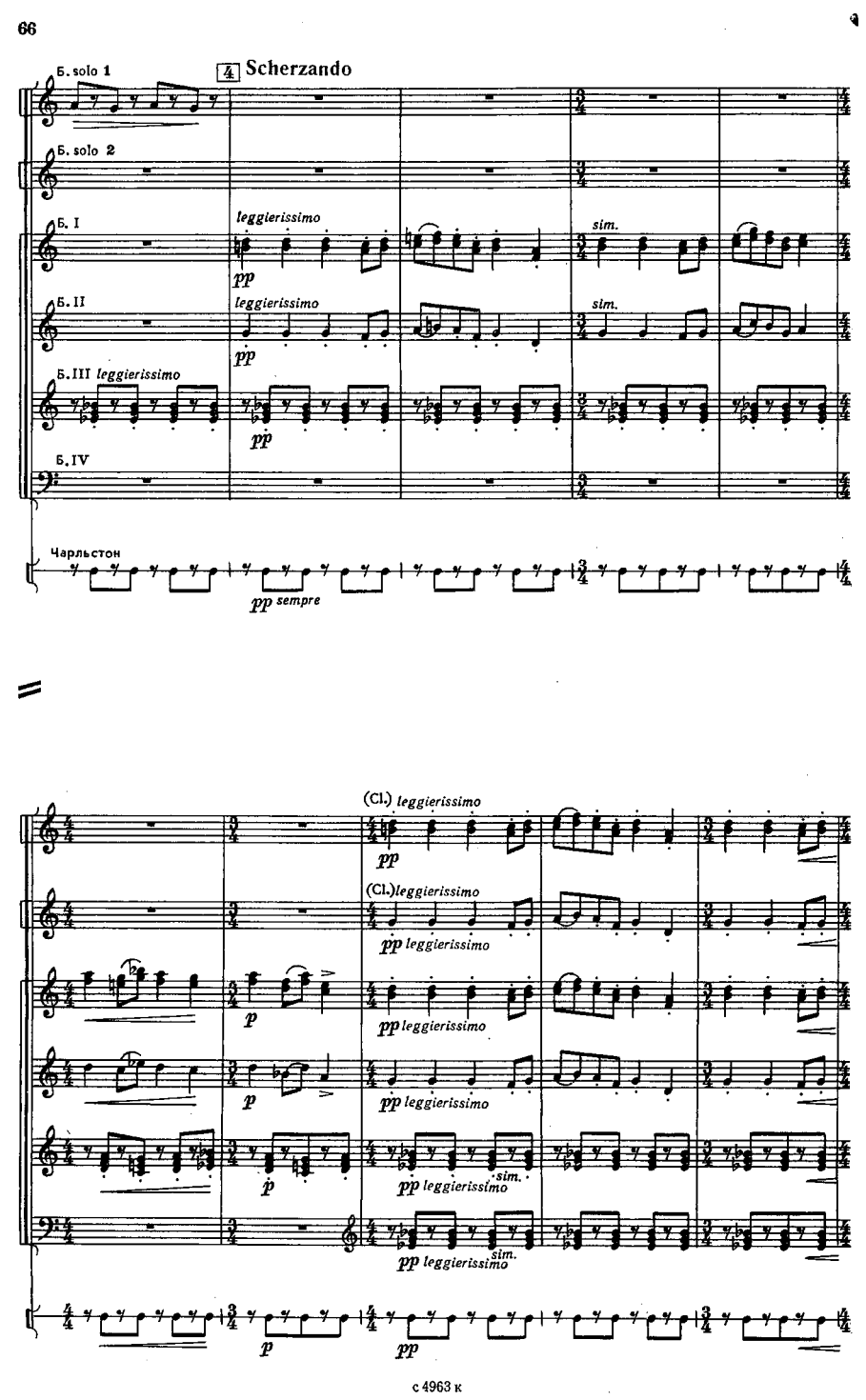
Б. solo 1
4 Scherzando
Б. solo 2
Б. I
leggierissimo
pp
sim.
Б. II
leggierissimo
pp
sim.
Б. III leggierissimo
pp
Б. IV
Чарльстон
pp sempre
(Cl.) leggierissimo
pp
(Cl.) leggierissimo
pp leggierissimo
p
pp leggierissimo
p
pp leggierissimo
p
pp leggierissimo
sim.
pp leggierissimo
sim.
p
pp

(Tr-ba)

(Tr-be)

Дер. коробочка

sim.

Дер. кор.

Чарльстон

Маркмба

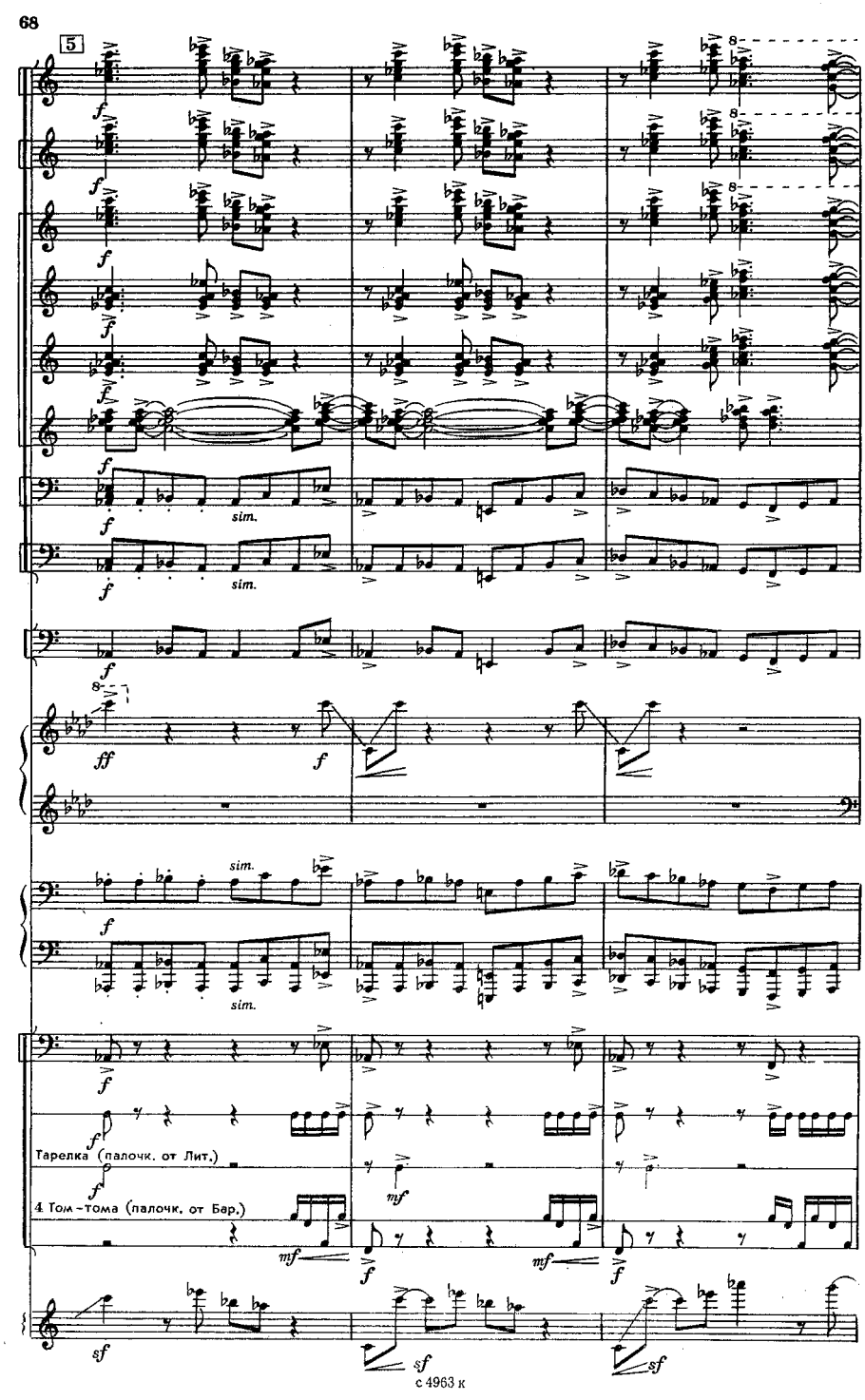
5
sim.
sim.
sim.
sim.
Тарелка (палочк. от Лит.)
4 Том-тома (палочк. от Бар.)

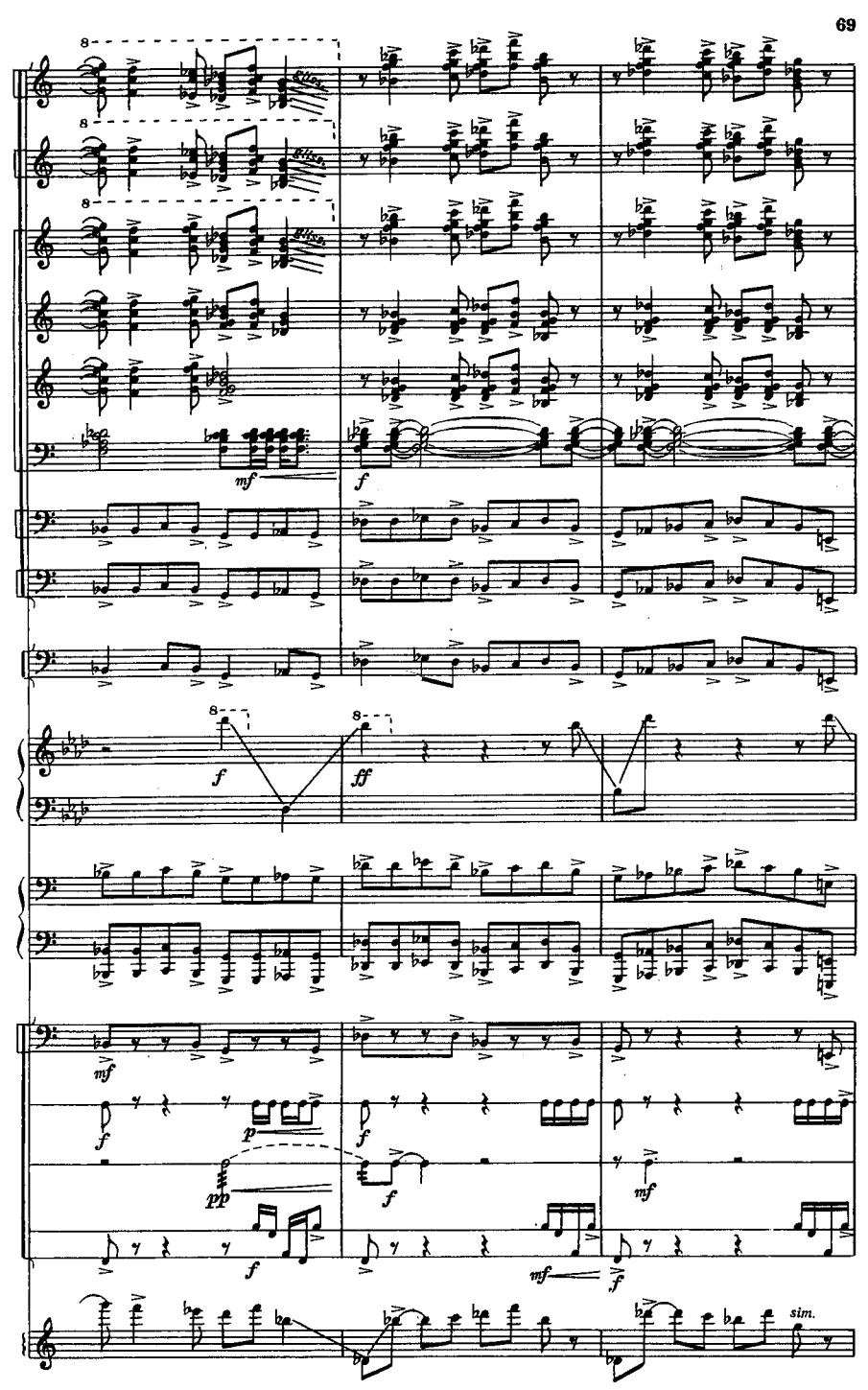
8
mf
f
ff
p
pp
sim.

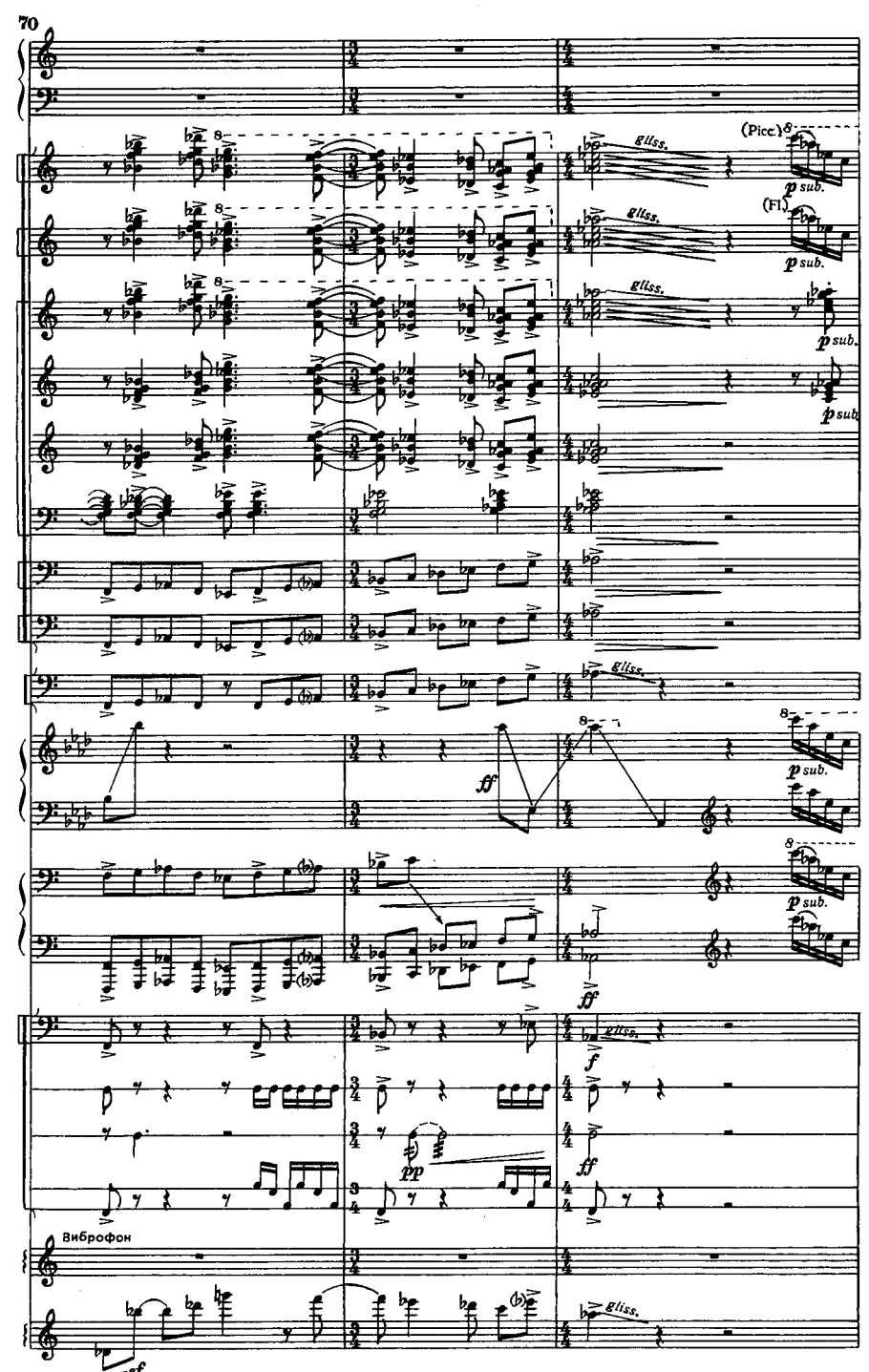
(Picc.)
(Fl.)
gliss.
p sub.
ff
f
pp
Виброфон
sf

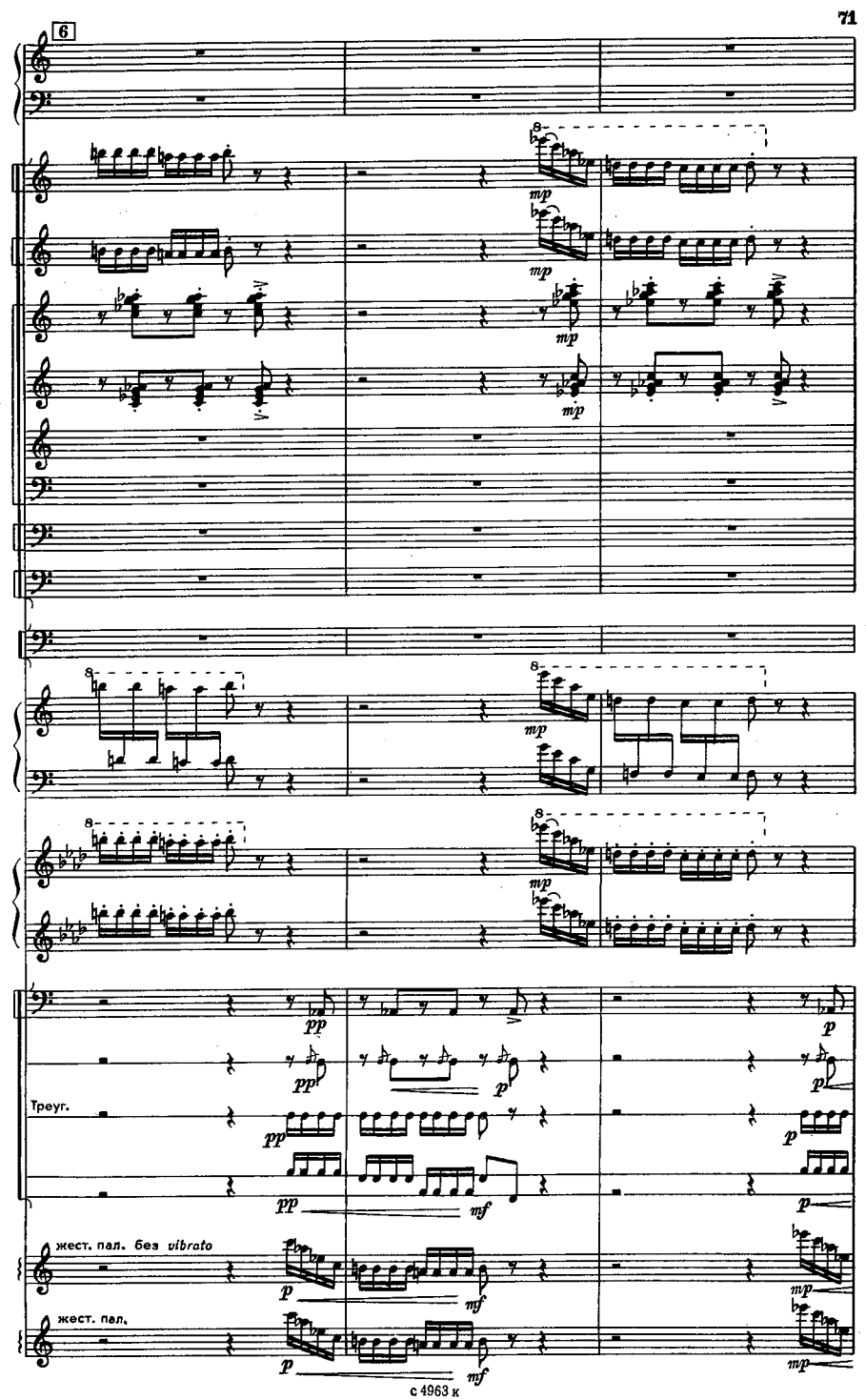
6
mp
mp
mp
mp
mp
mp
pp
p
pp
p
p
Треуг.
pp
p
pp
mf
p
жест. пал. без vibrato
p
mf
mp
жест. пал.
p
mf
mp

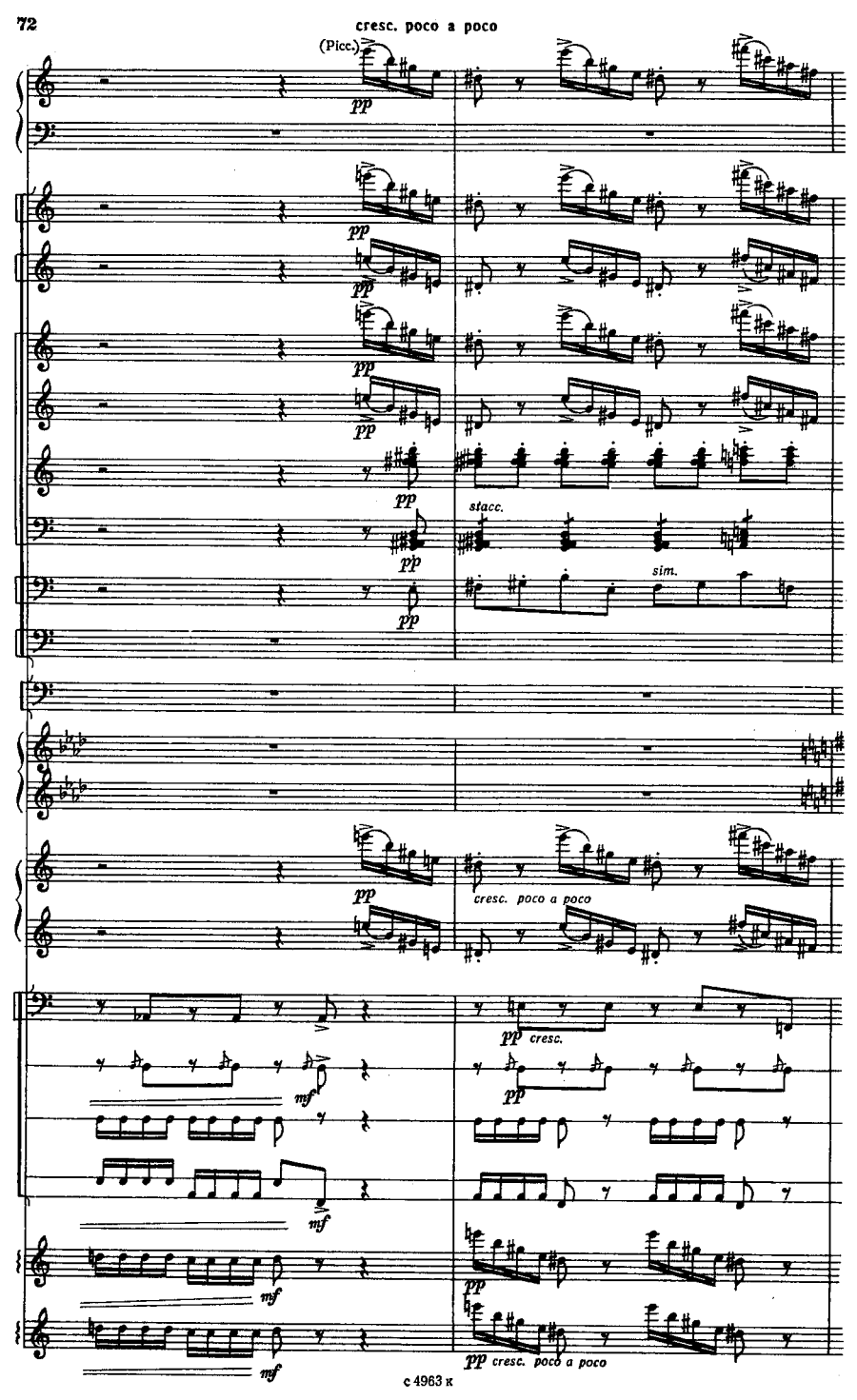
cresc. poco a poco
(Picc.)
pp
stacc.
sim.
cresc. poco a poco
pp cresc.
mf
pp cresc. poco a poco

allarg. poco a poco

mf p sub. cresc. poco a poco

mf p sub. cresc. poco a poco

mf p sub. cresc. poco a poco

mf p sub. cresc. poco a poco

mf p sub. cresc. poco a poco

8 sim.

p cresc. poco a poco

p cresc. poco a poco

mf

p cresc.

sfp sfp sfp

mf ppp cresc. poco a poco

pp sub. cresc. poco a poco

mf pp sub. cresc. poco a poco

mf

mf

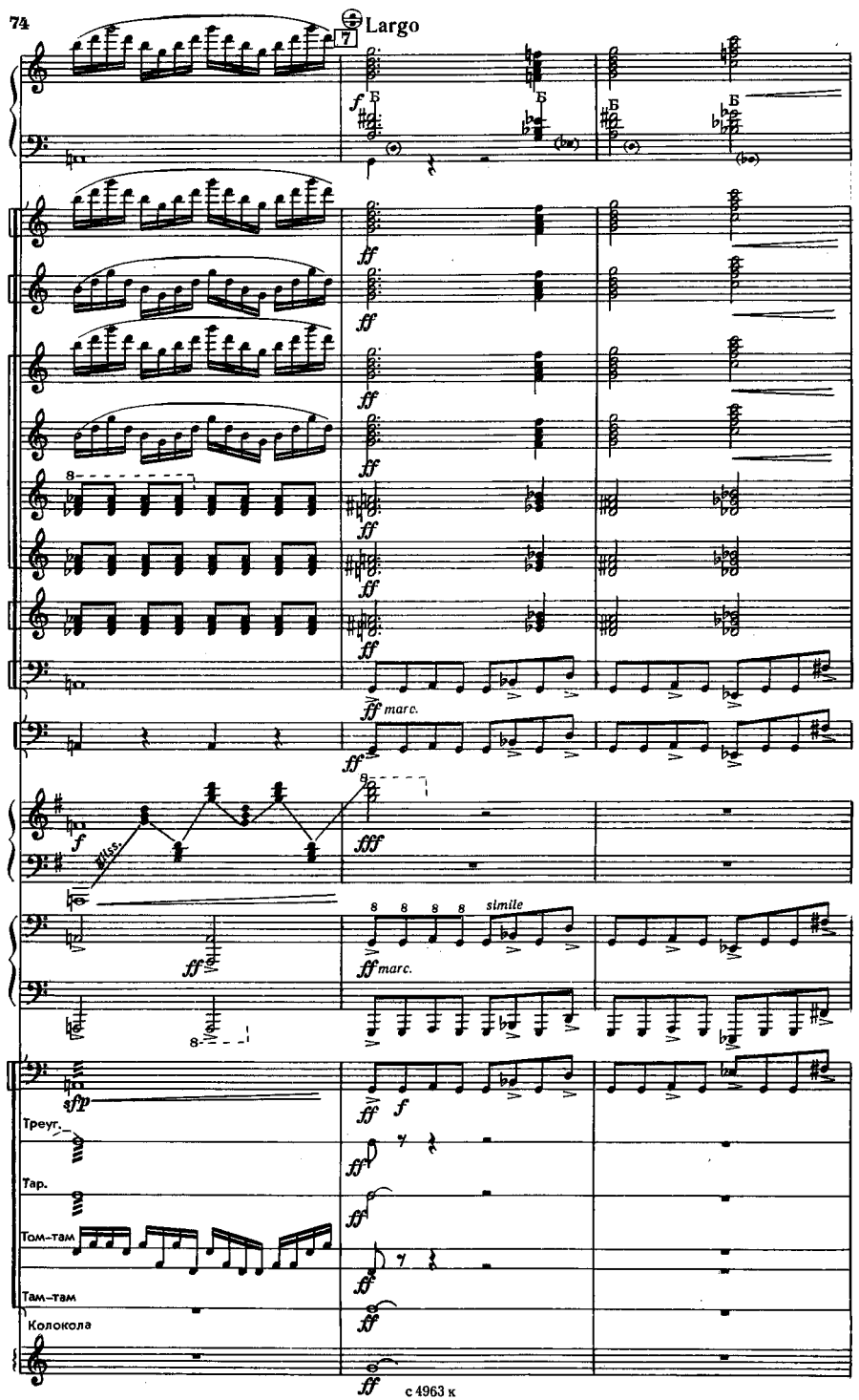
Largo
7
f
Б
ff
ff marc.
f
fff
Bass
ff
ff marc.
simile
sfp
f
Треуг.
Тар.
Том-там
Там-там
Колокола
ff

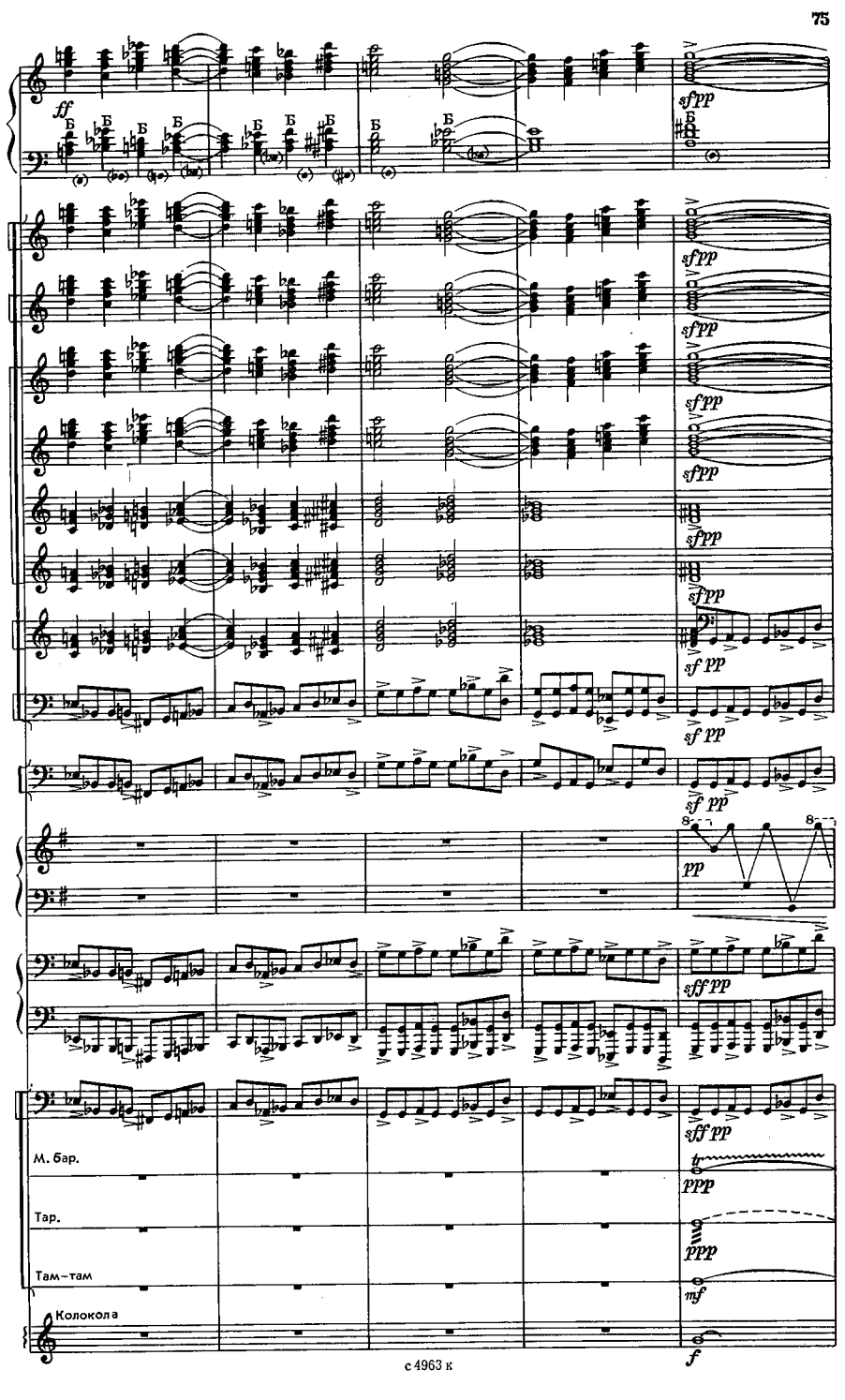
ff
sfpp
sf pp
pp
sff pp
М. бар.
ppp
Тар.
ppp
Там-там
mf
Колокола
f

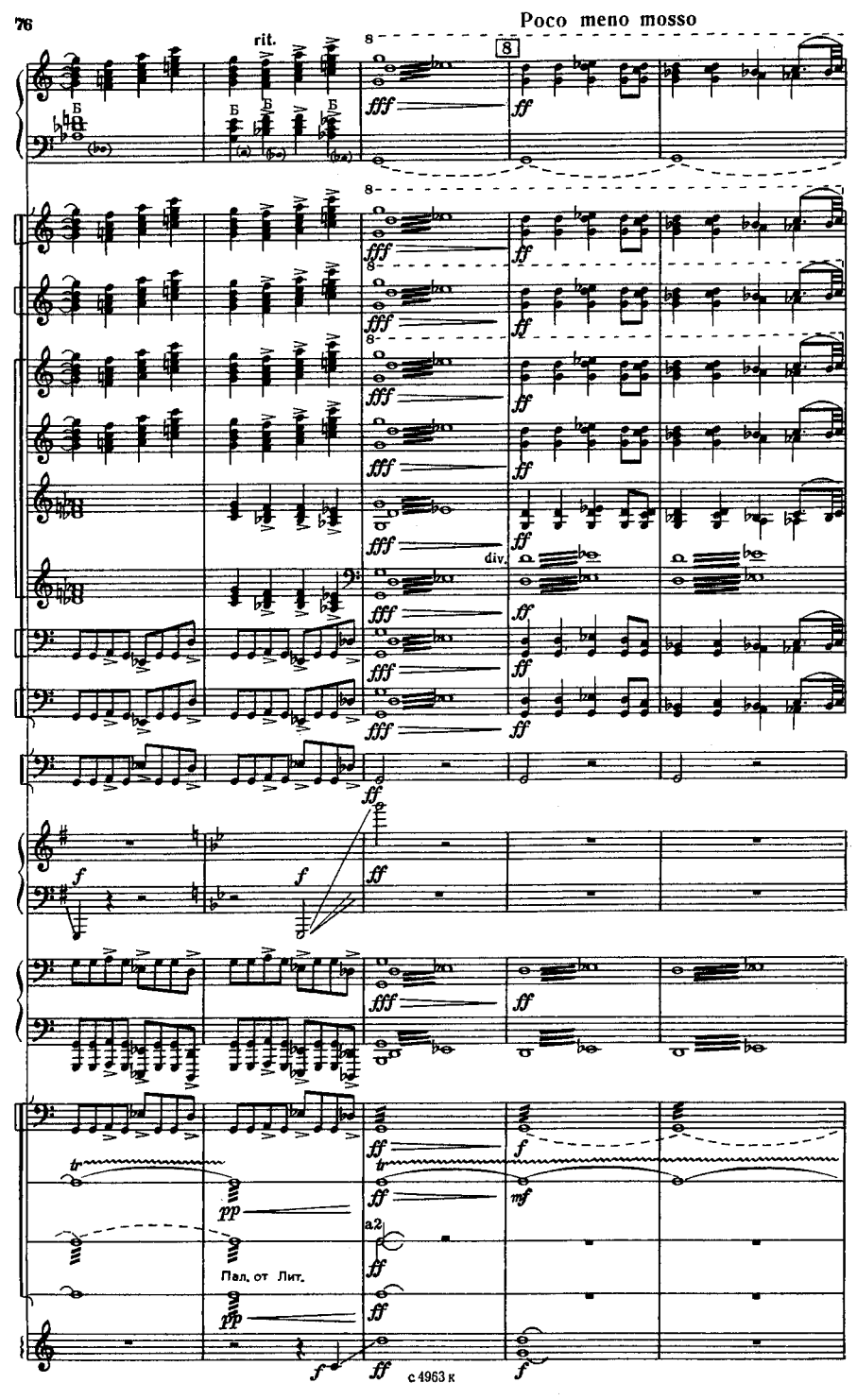
Poco meno mosso
rit.
Б
fff
ff
div.
f
tr
pp
mf
a2
Пал. от Лит.

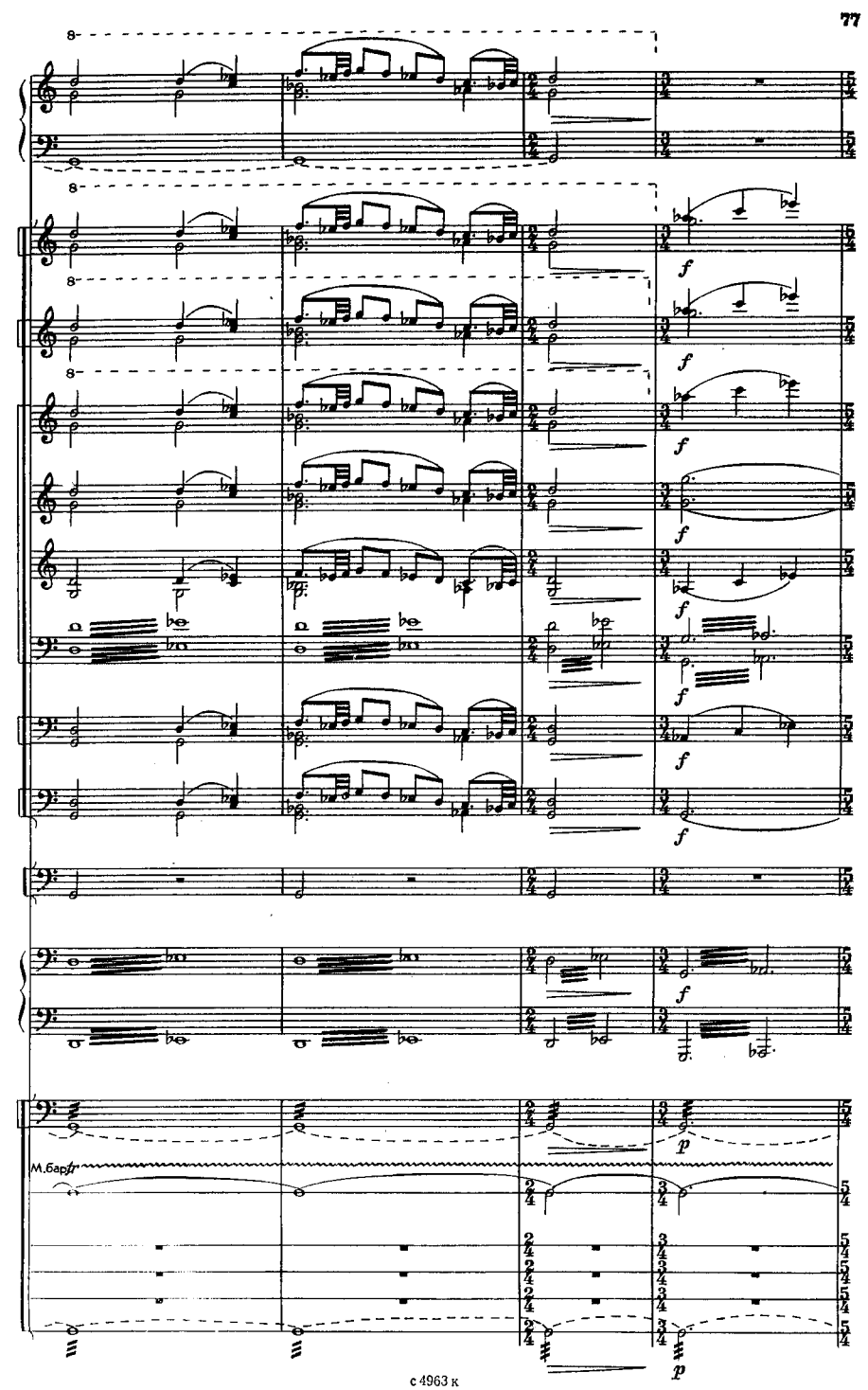
8
f
p
М.Барт

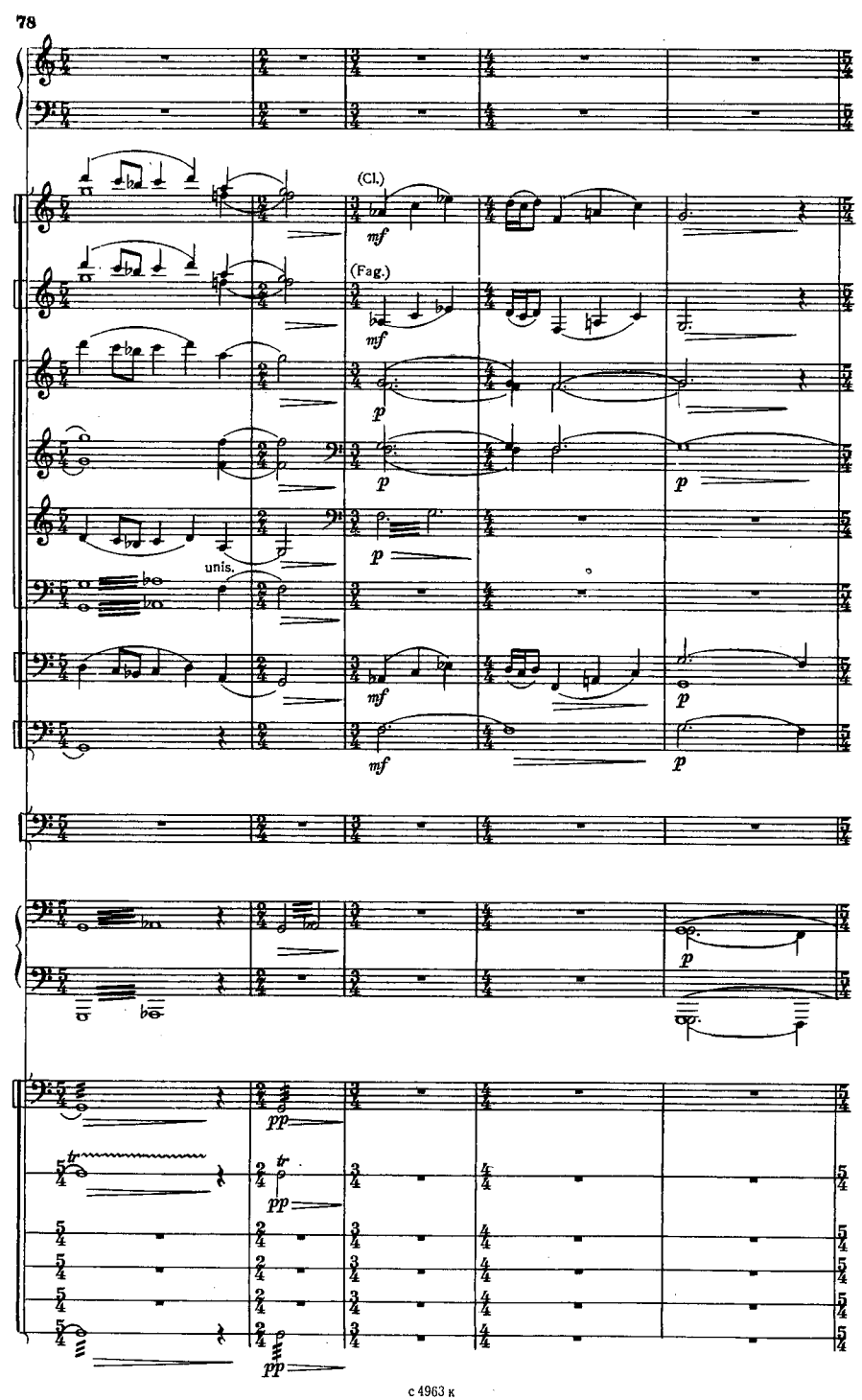
(Cl.)
mf
(Fag.)
mf
p
p
p
unis.
mf
p
mf
p
p
pp
tr
pp
pp

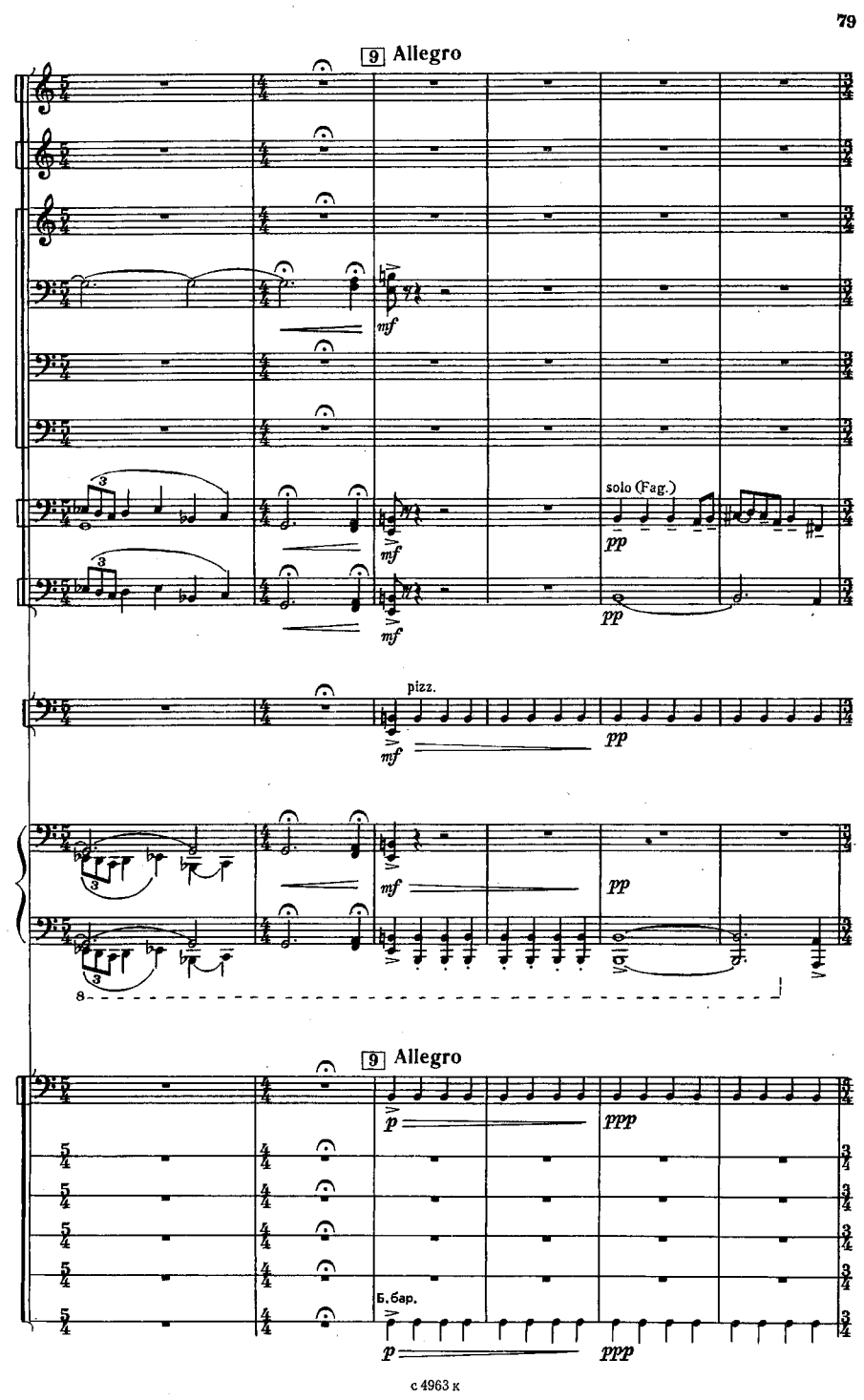
9 Allegro
mf
solo (Fag.)
pp
mf
pp
mf
pizz.
pp
mf
pp
8
9 Allegro
p
ppp
Б. бар.
p
ppp

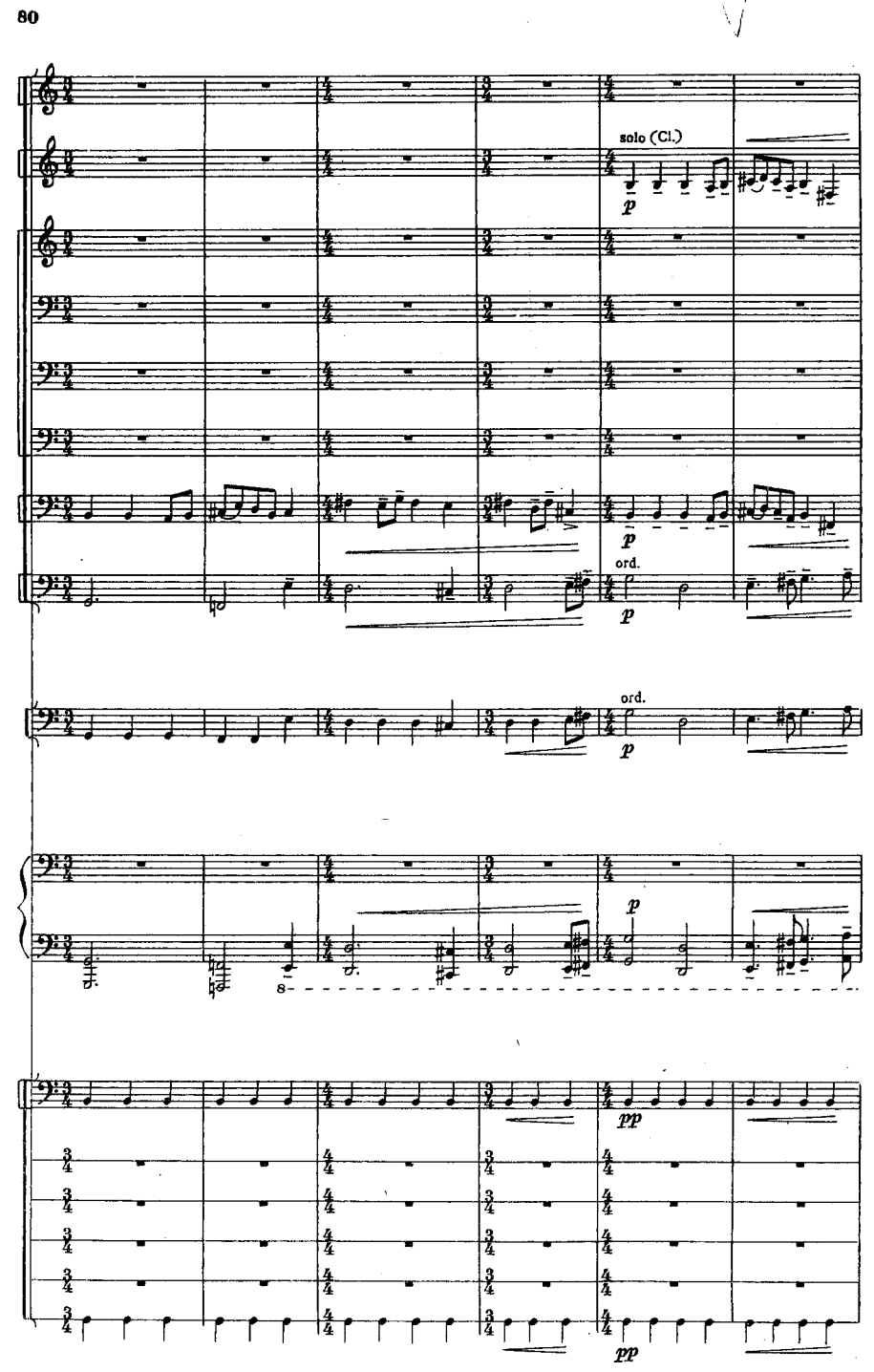
solo (Cl.)
p
p
ord.
p
ord.
p
p
8
pp
pp

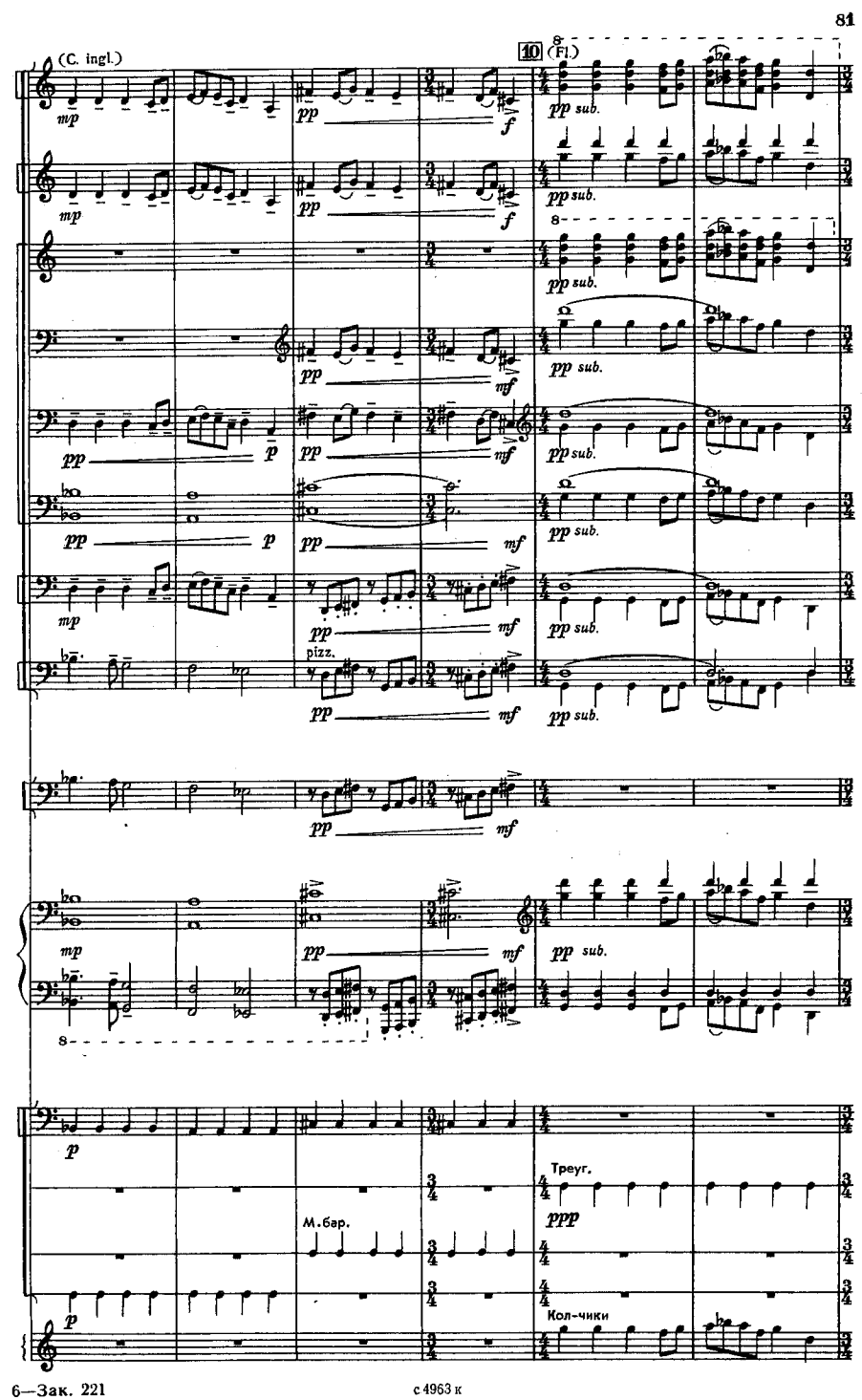

с 4963 к

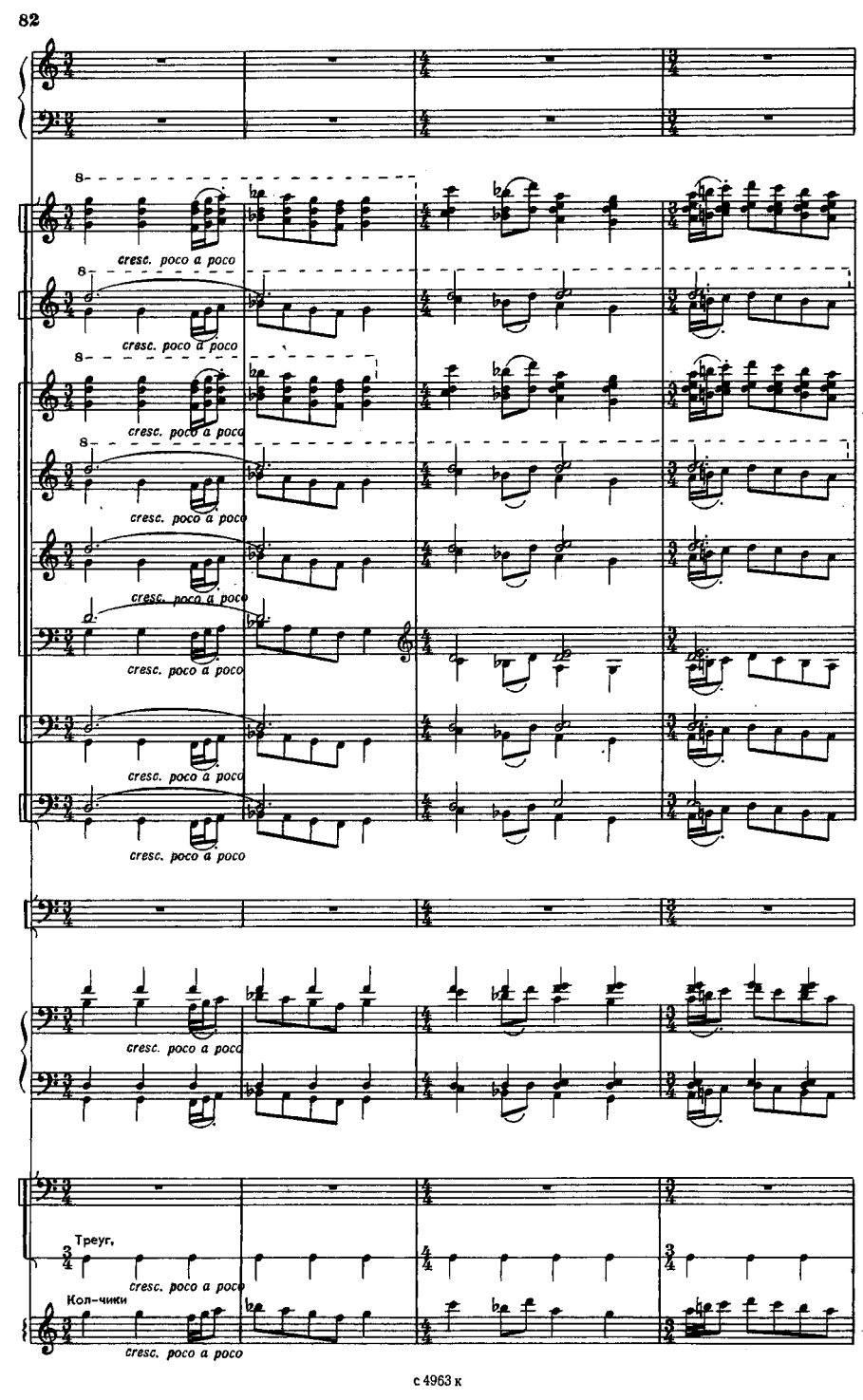
8
cresc. poco a poco
8
cresc. poco a poco
8
cresc. poco a poco
8
cresc. poco a poco
cresc. poco a poco
cresc. poco a poco
cresc. poco a poco
cresc. poco a poco
cresc. poco a poco
Треуг.
cresc. poco a poco
Кол-чики
cresc. poco a poco

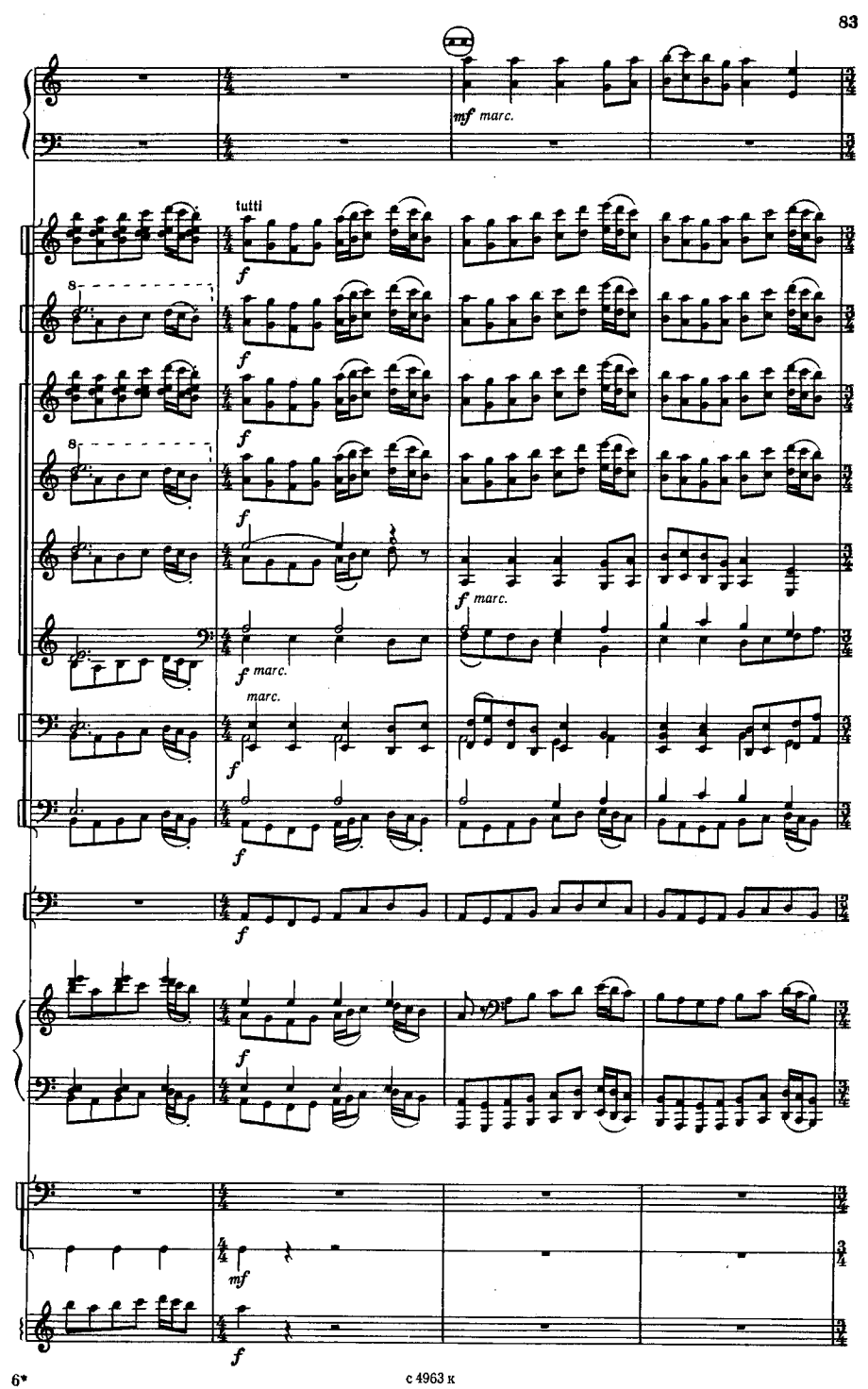

с 4963 к

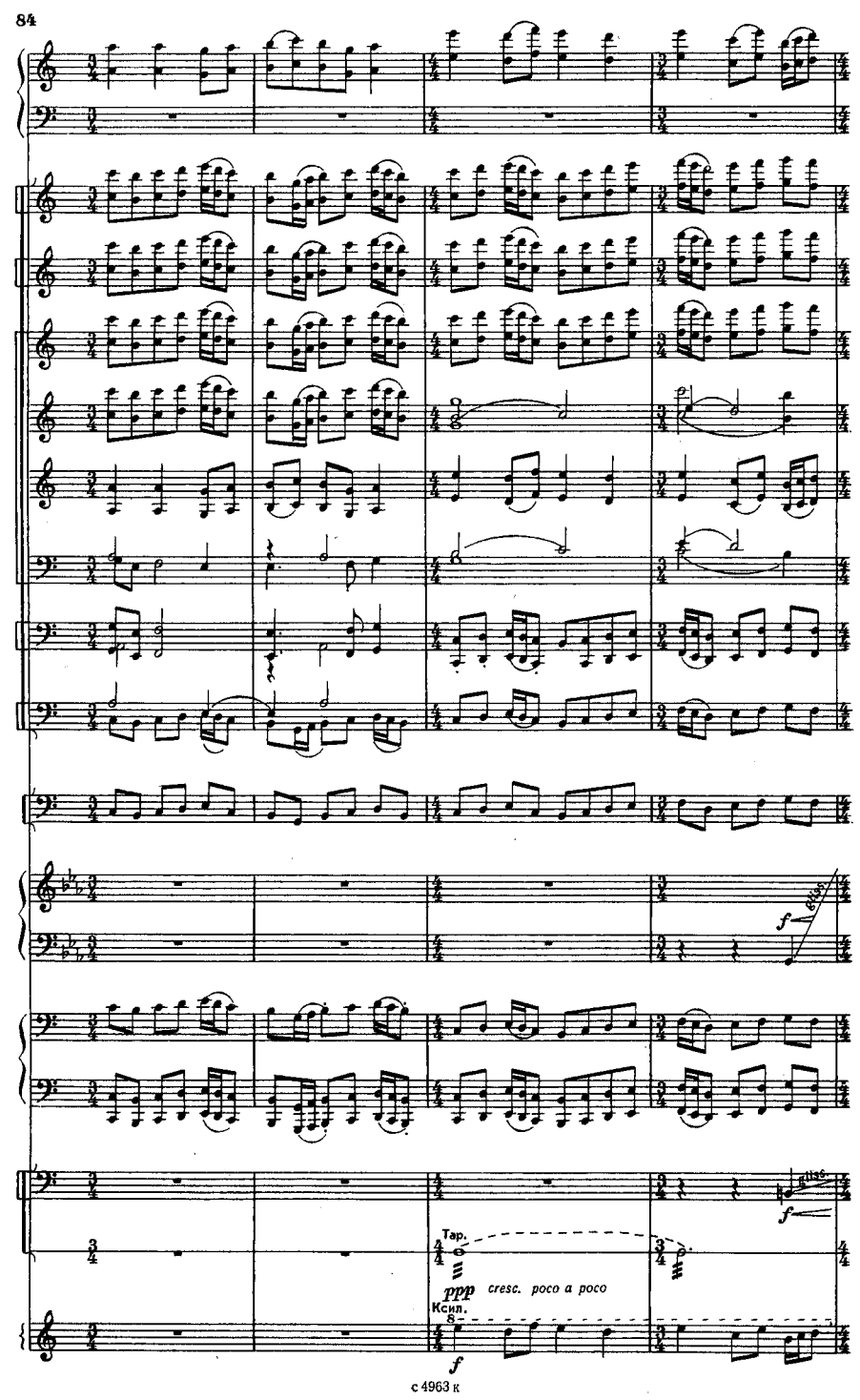
f
f
Тар.
ppp cresc. poco a poco
Ксил.
f

11

ff mf

ff mf

ff mf

ff mf

ff mf

ff mf

ff mf

ff p sub. mf

ff p sub. mf

ff f f f

ff p sub. mf

ff pp sub. p gliss. mf

Дер. кор.

Тар. p

ff

Томы p p

Б.бар.

f ppp sub. pp

p sf p sf p sf

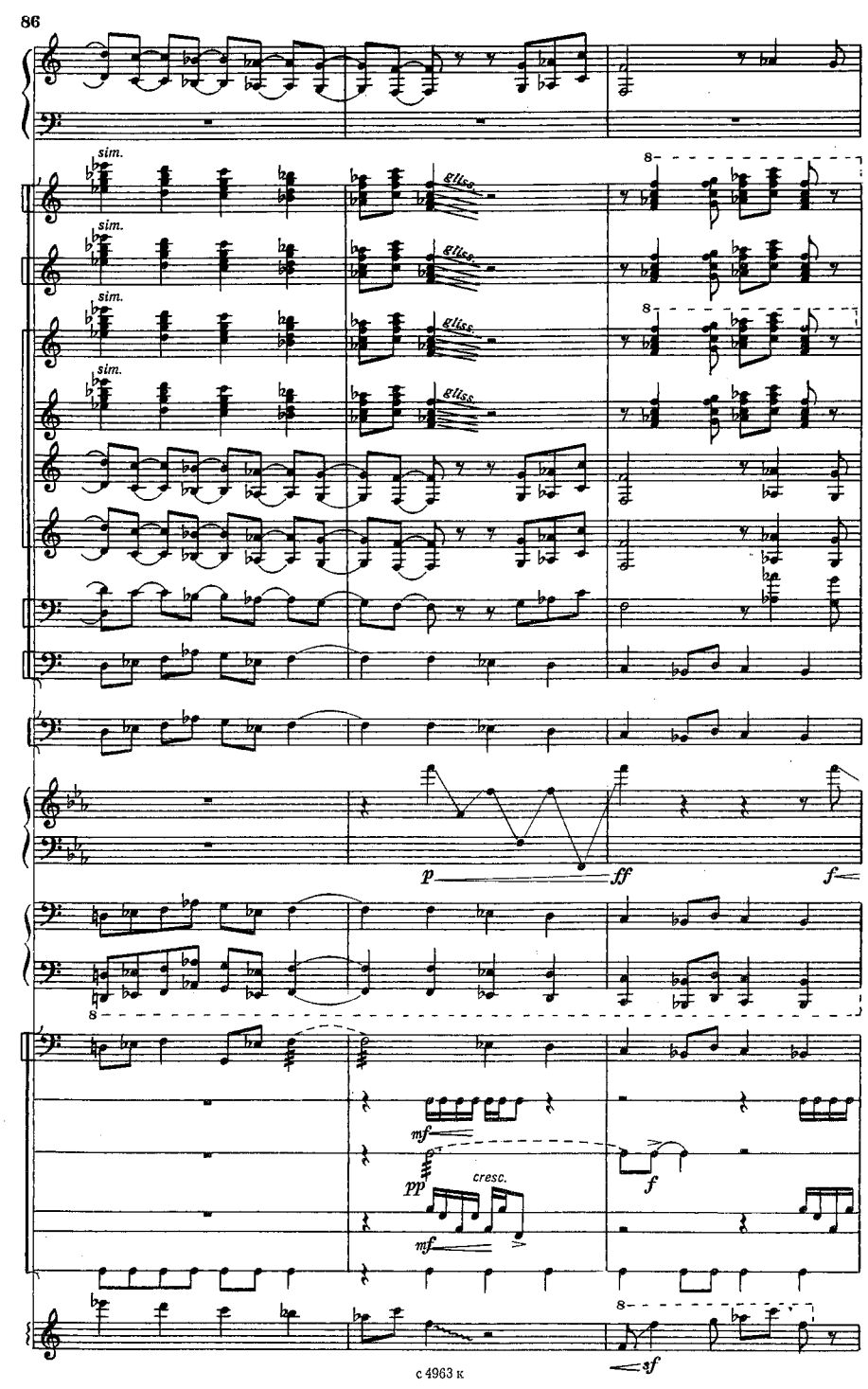
sim.
gliss.
8
p
ff
f
mf
pp
cresc.

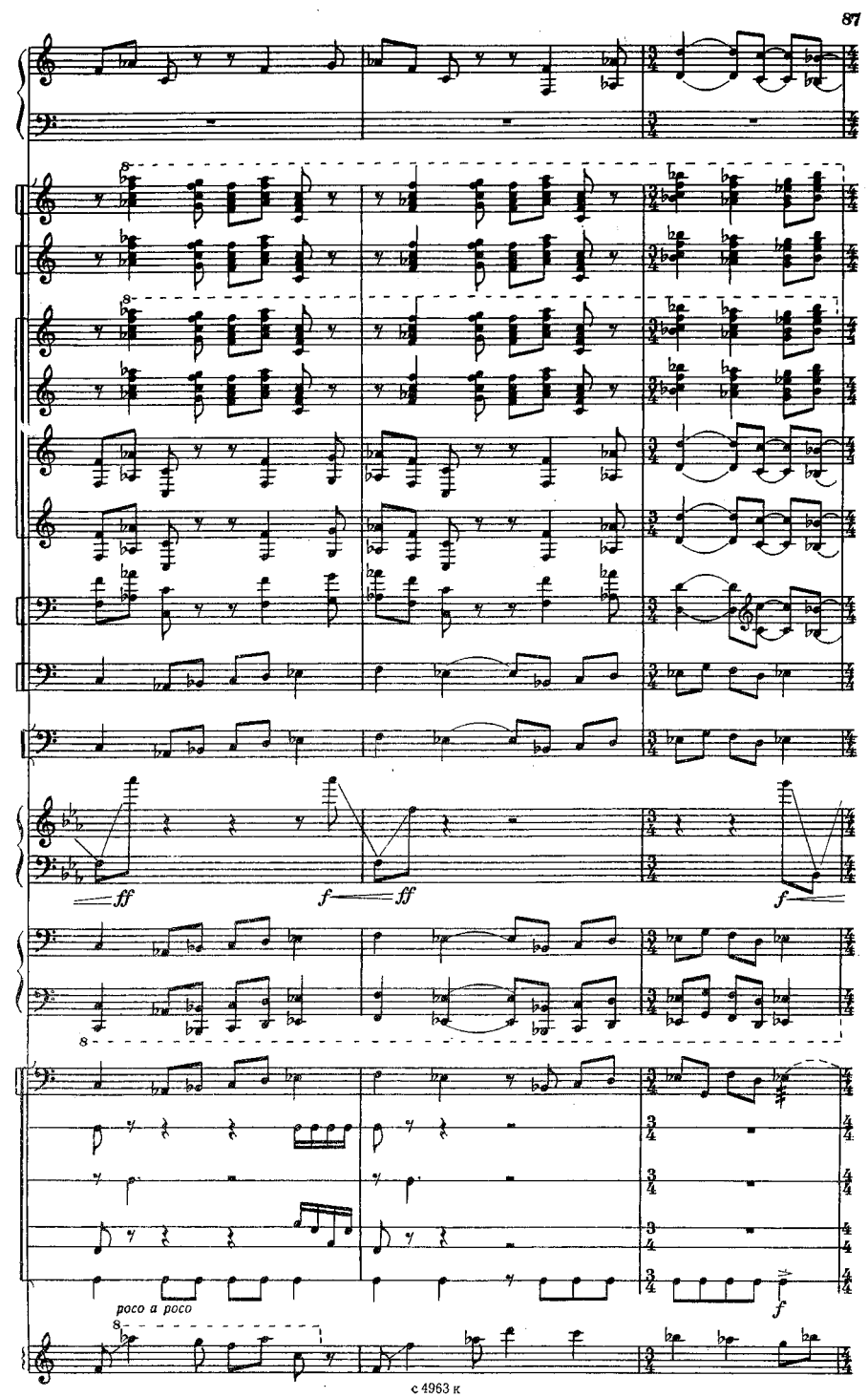
ff
f
ff
f
poco a poco
f

12

(Picc.)

Бубен

Треуг.

Маримба и Вибр.
жесткими палочк.

a2

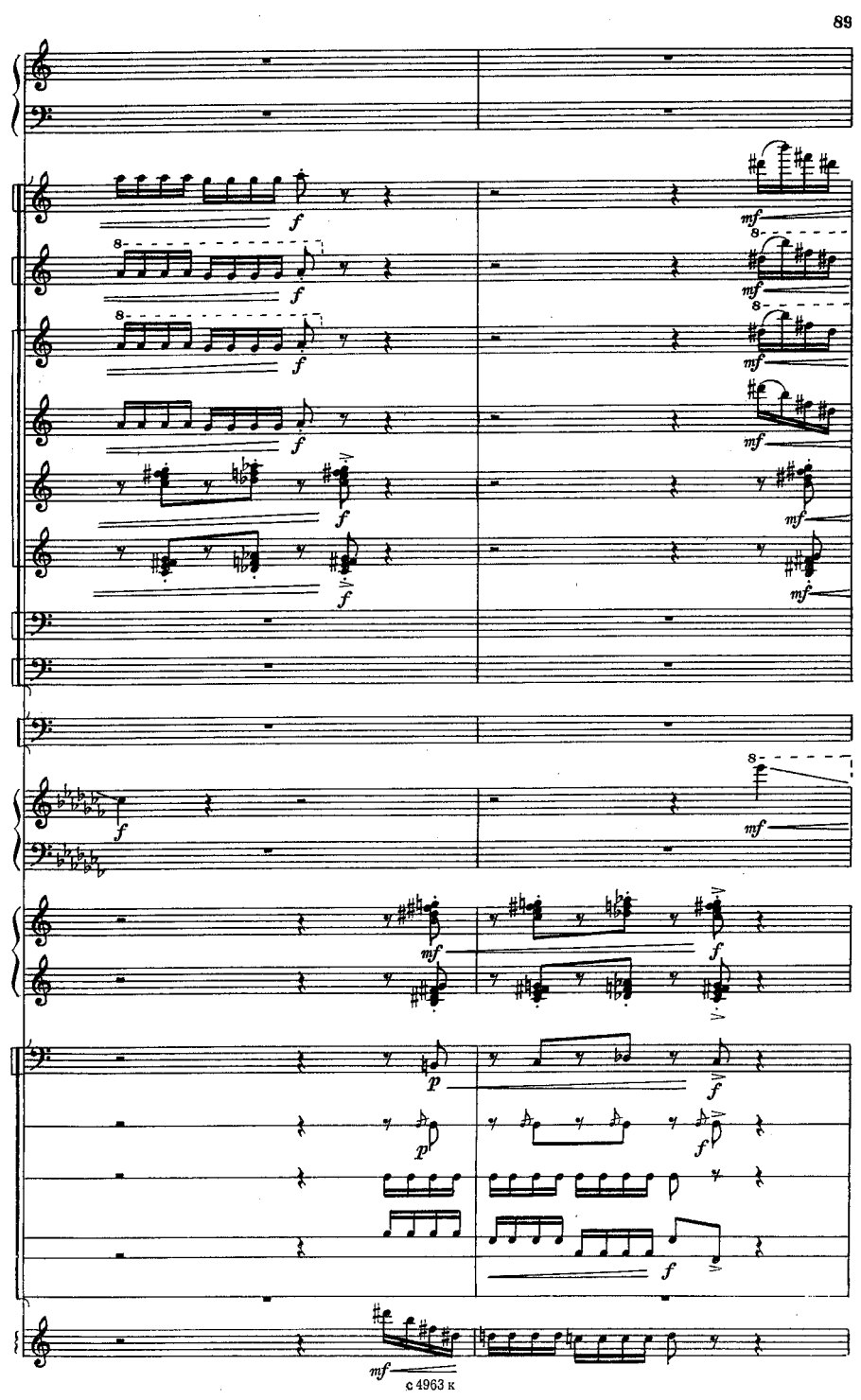
f
mf
p

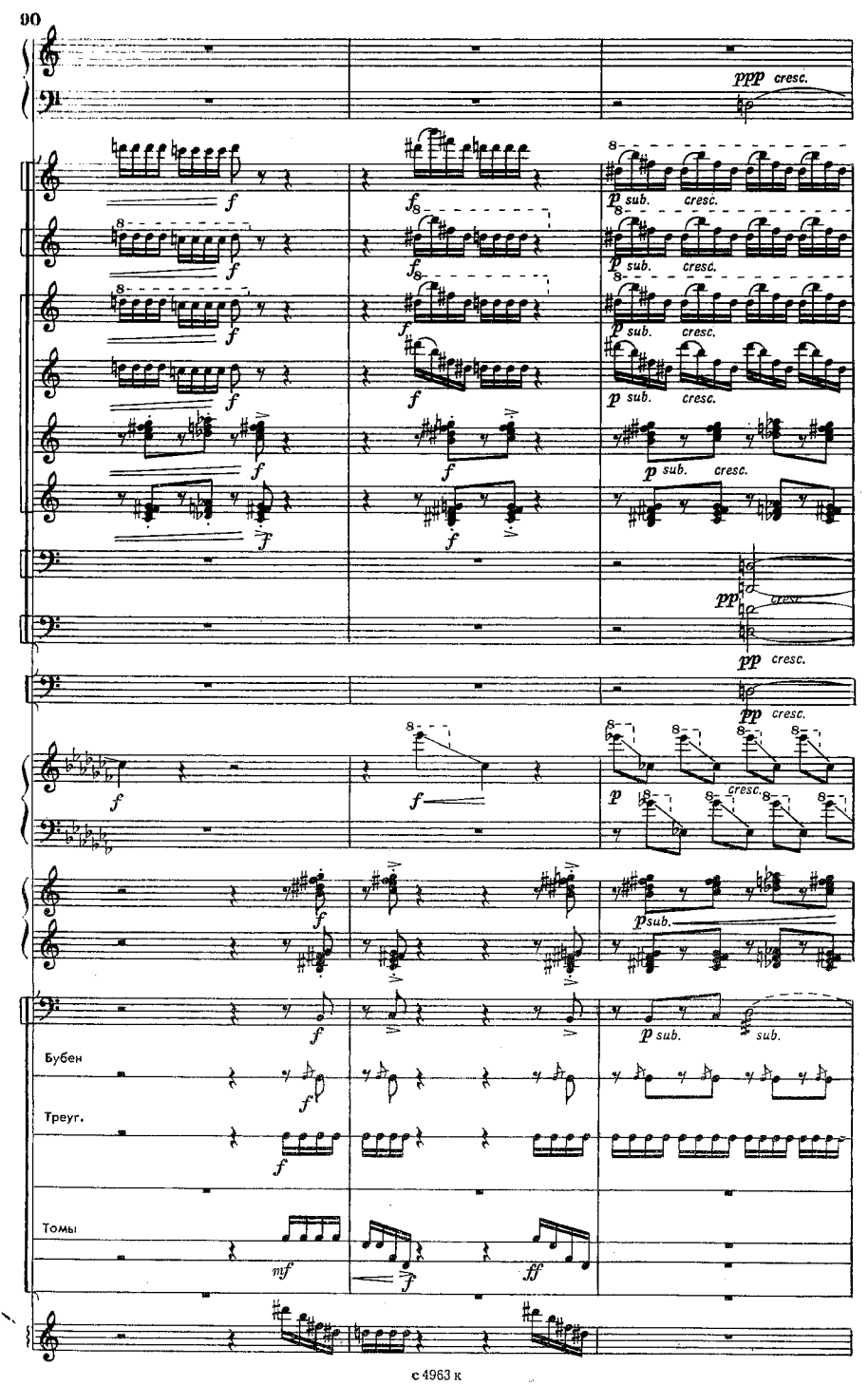
ppp cresc.
f
p sub. cresc.
pp cresc.
Бубен
Треуг.
Томы
mf
ff

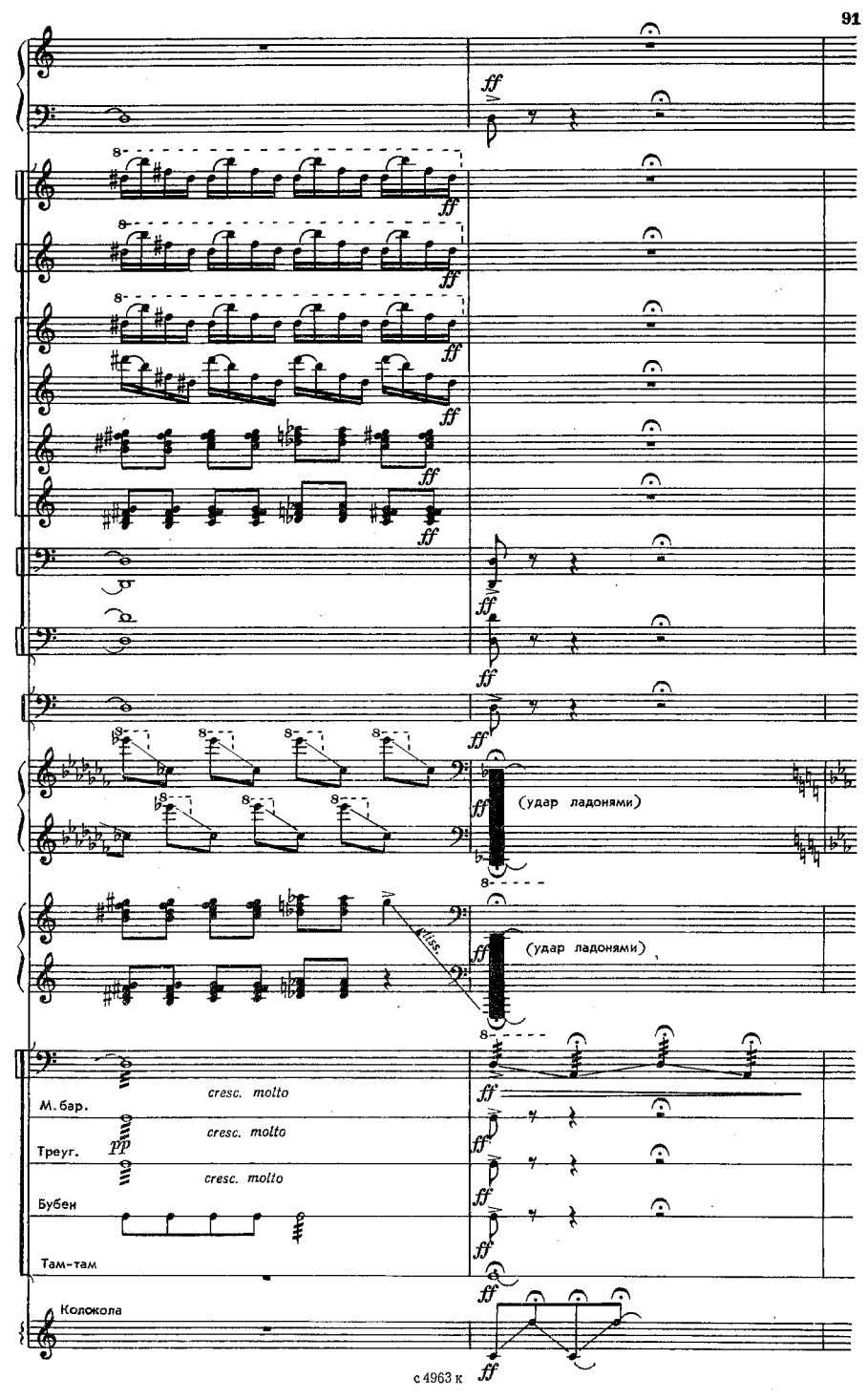
ff
(удар ладонями)
(удар ладонями)
diss.
М. бар.
cresc. molto
Треуг.
pp
cresc. molto
Бубен
cresc. molto
Там-там
Колокола

13 Allegro

(Cl.)

ppp

p

pizz.

mf

pp

sim.

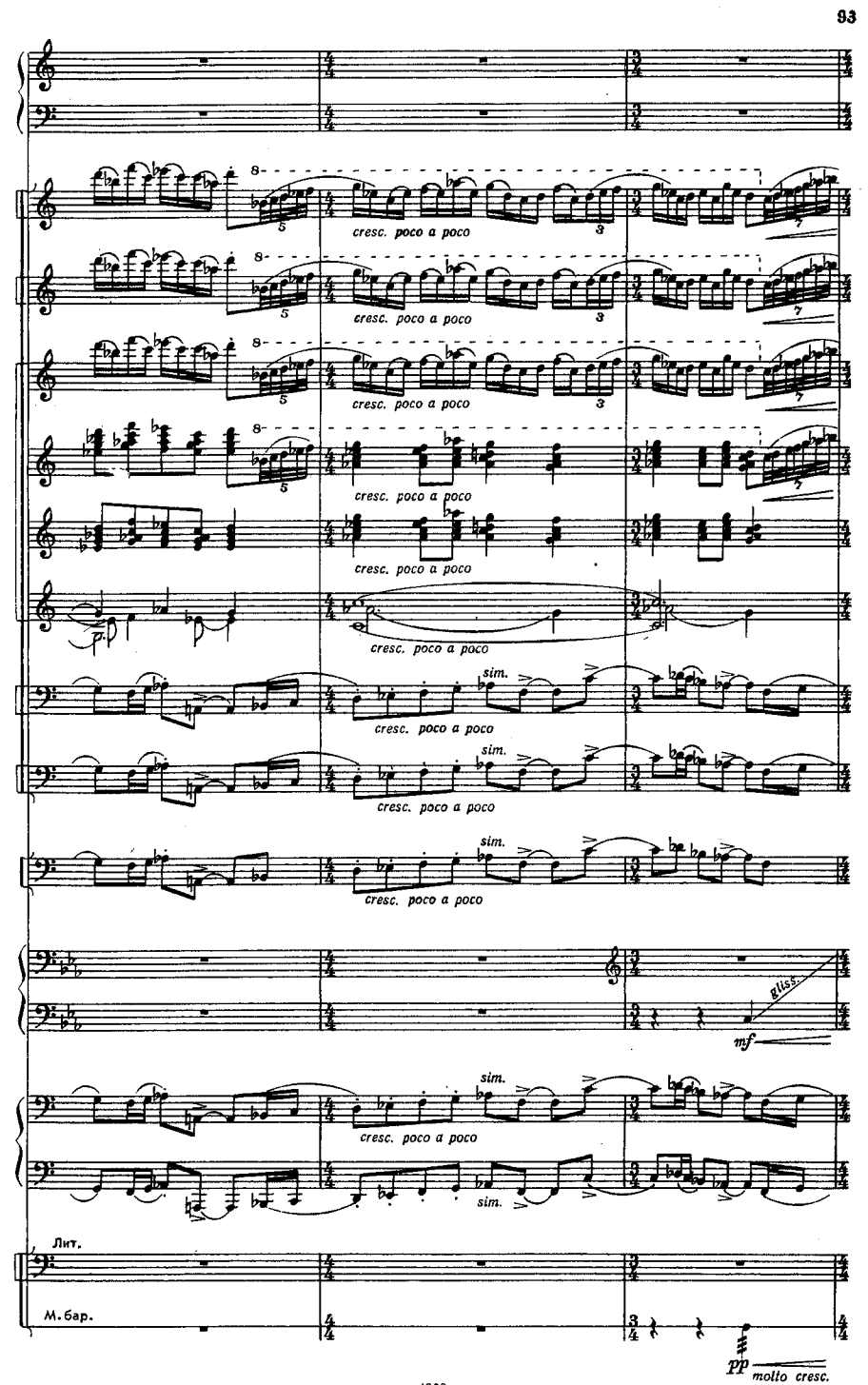
cresc. poco a poco
sim.
gliss.
mf
Лит.
М. бар.
pp
molto cresc.

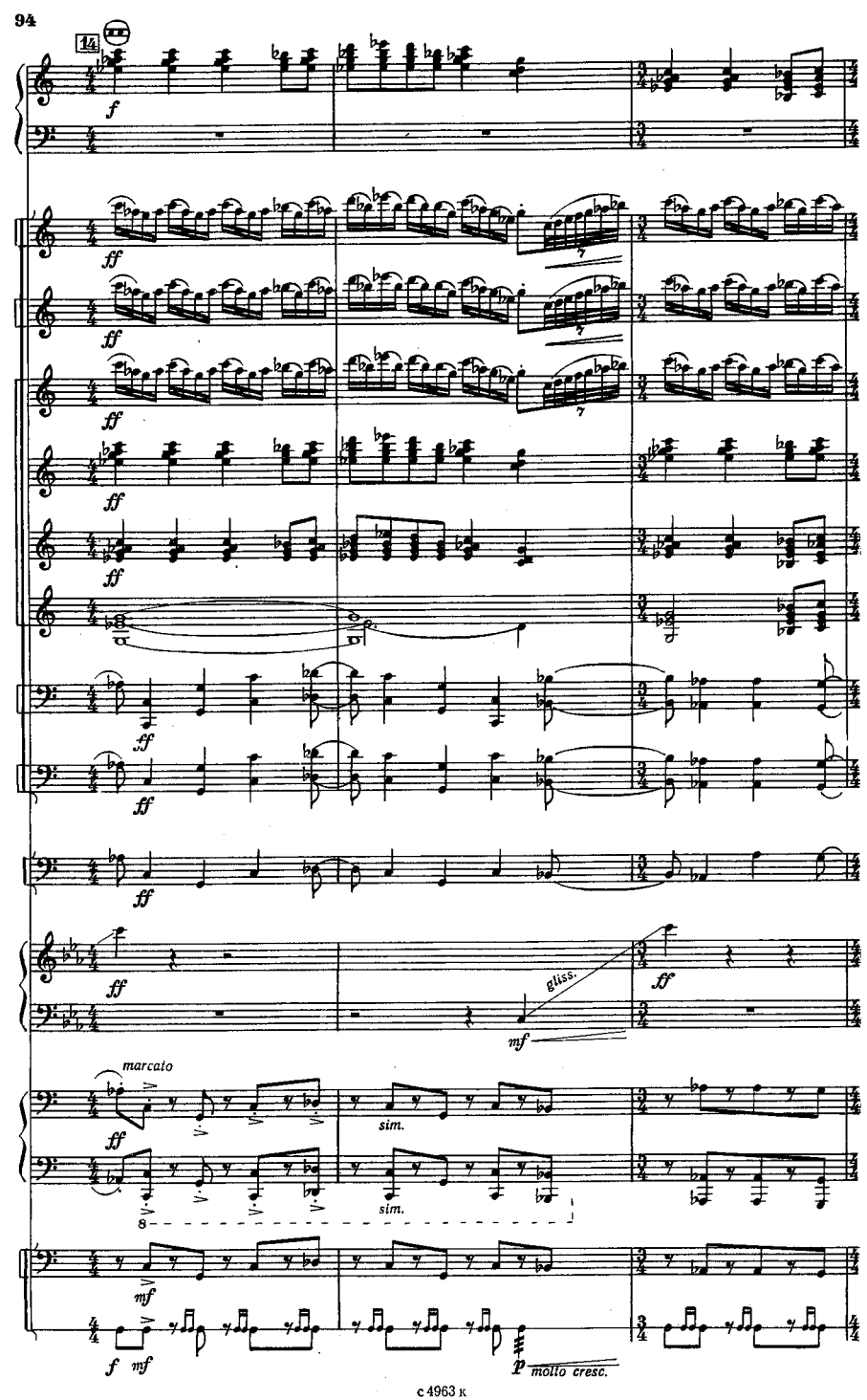
14
f
ff
ff
ff
ff
ff
ff
ff
ff
ff
gliss.
mf
ff
marcato
ff
sim.
sim.
8
mf
f mf
p
molto cresc.

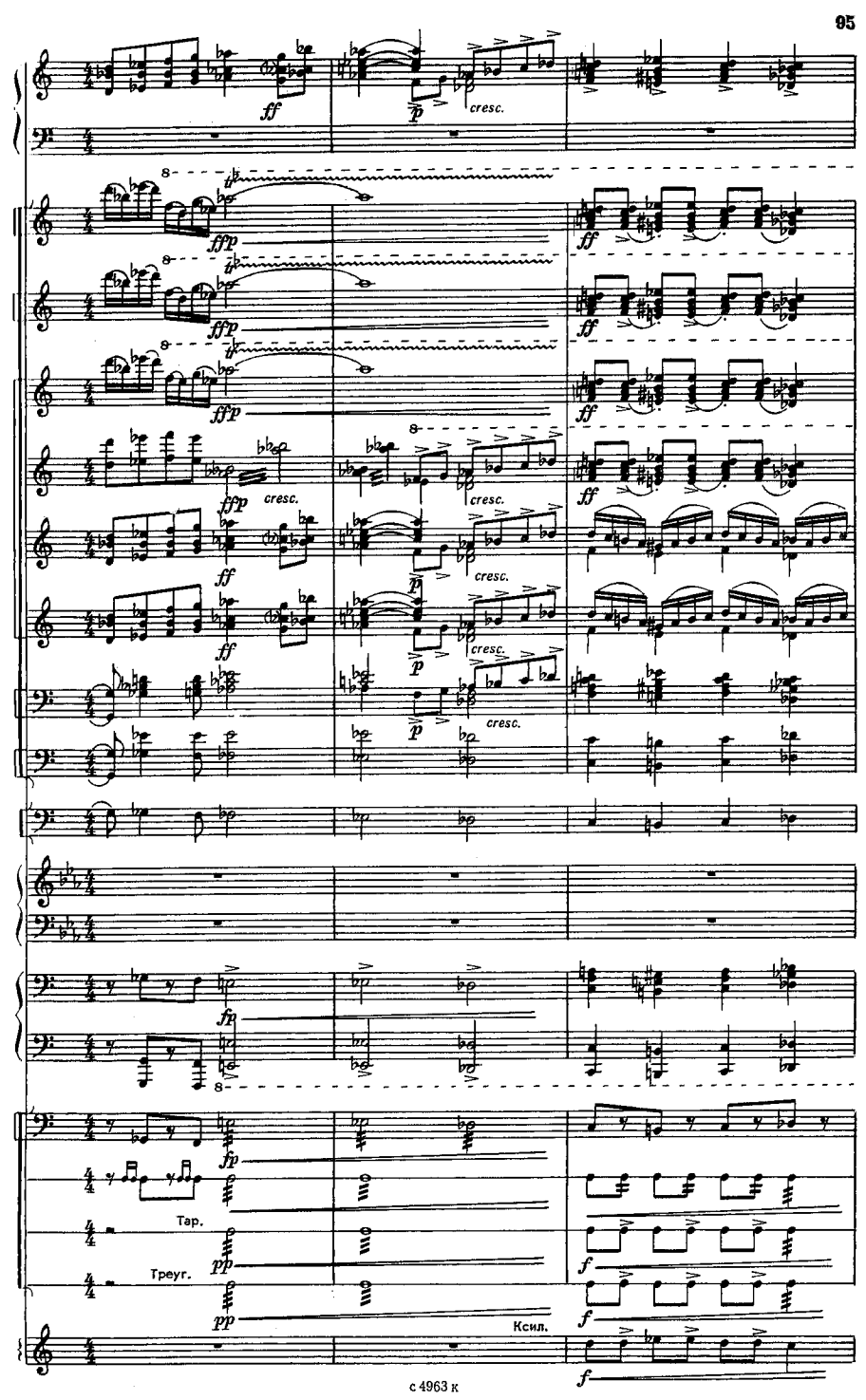
ff
p
cresc.
ffp
ff
ffp
ff
ffp
ff
ffp
cresc.
cresc.
ff
p
cresc.
ff
p
cresc.
p
cresc.
fp
fp
Тар.
pp
f
Треуг.
pp
f
Ксил.
f

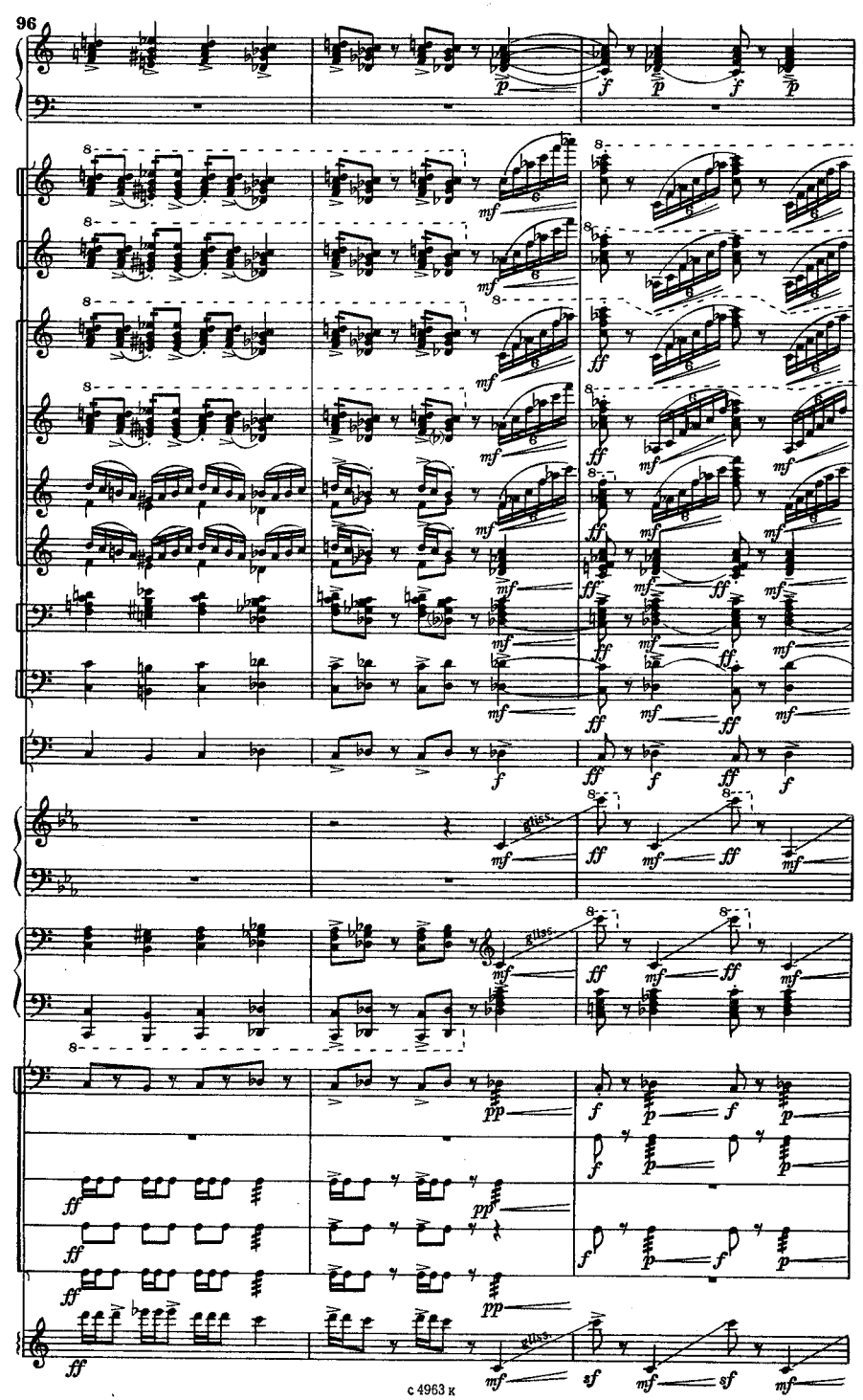
p
f
mf
ff
pp
sf
8va

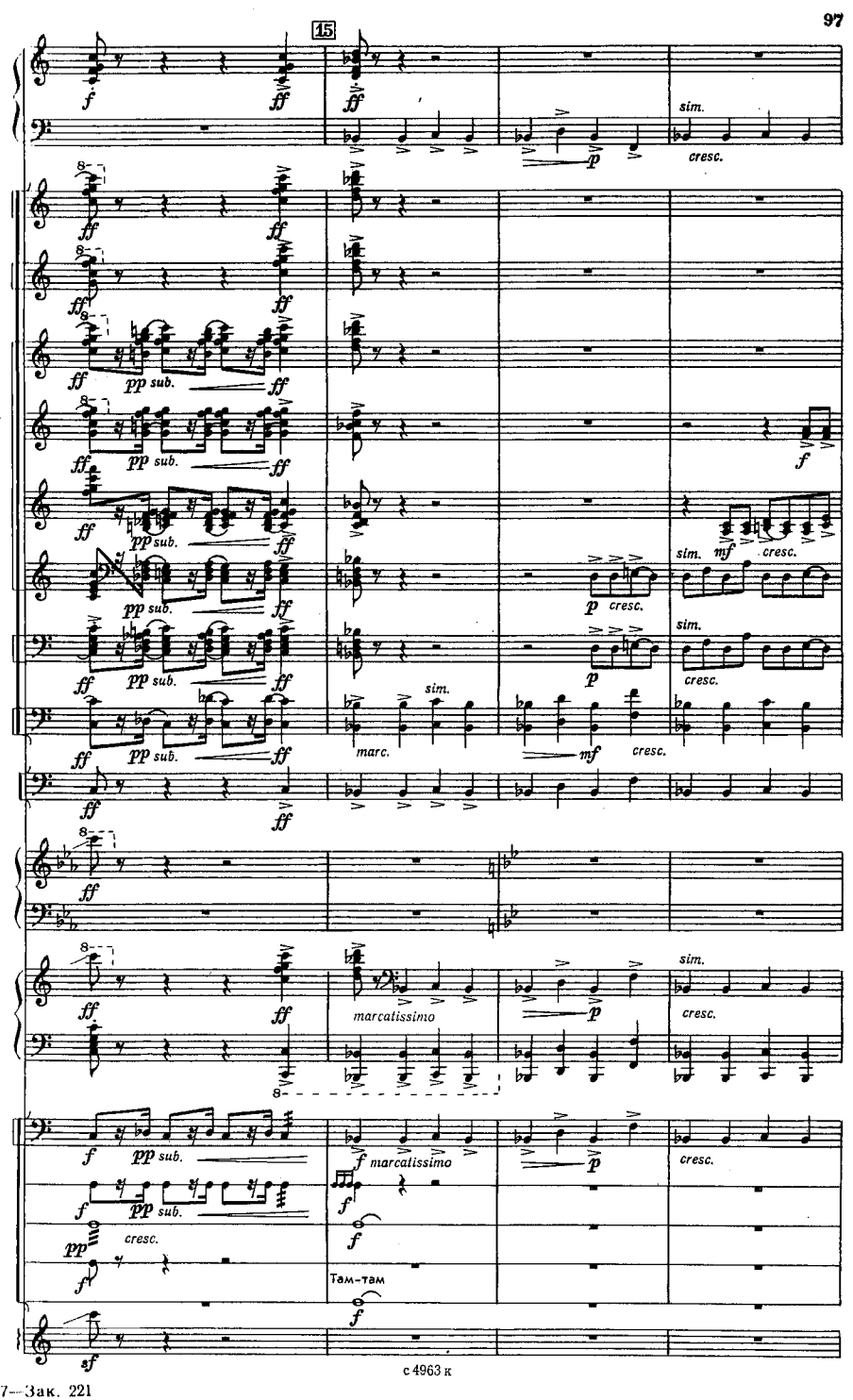

с 4963 к

7—Зак. 221

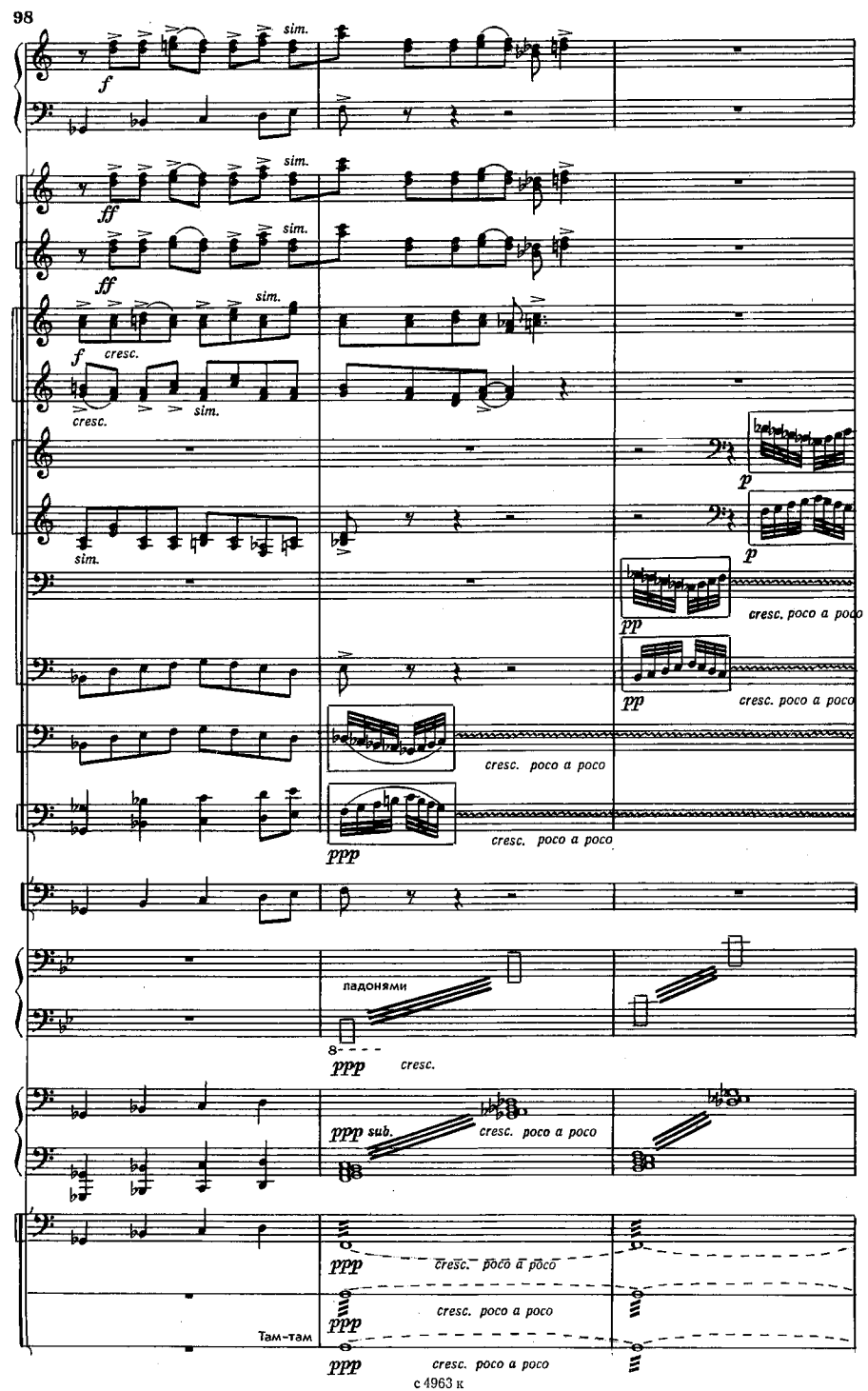
sim.
f
ff
cresc.
p
pp
cresc. poco a poco
ppp
падонями
8
cresc.
ppp sub.
Там-там

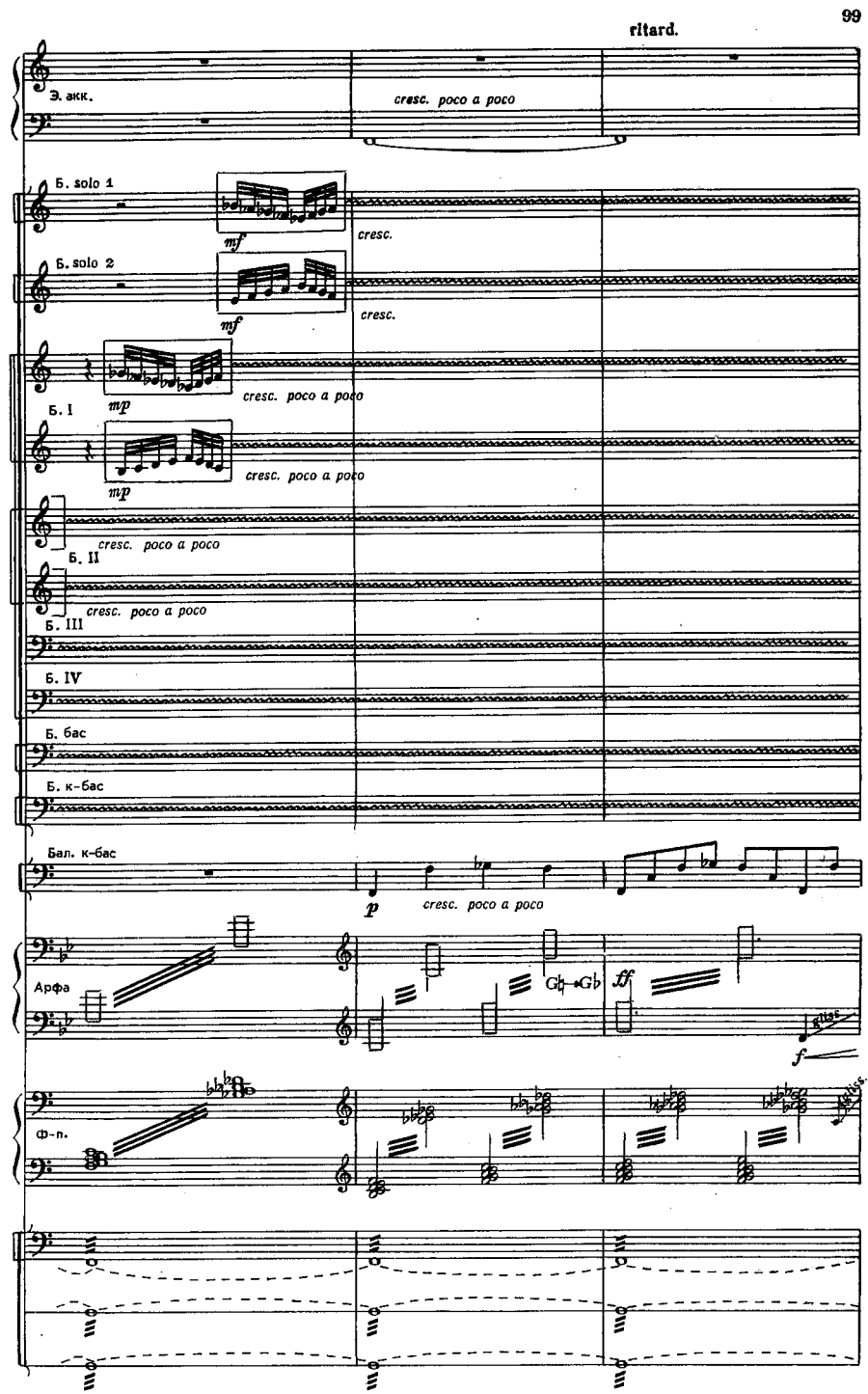
ritard.
Э. акк.
cresc. poco a poco
Б. solo 1
mf
cresc.
Б. solo 2
mf
cresc.
mp
cresc. poco a poco
Б. I
mp
cresc. poco a poco
cresc. poco a poco
Б. II
cresc. poco a poco
Б. III
Б. IV
Б. бас
Б. к-бас
Бал. к-бас
p
cresc. poco a poco
Арфа
Gb→Gb
ff
f
Ф-п.

с 4963 к

16 Maestoso

simile

ff

fff

8

simile

16 Maestoso

Тар. a2

Тар. подвешенная

Там-там

Ксил. и Кол-чики

Вибр.

Колокола

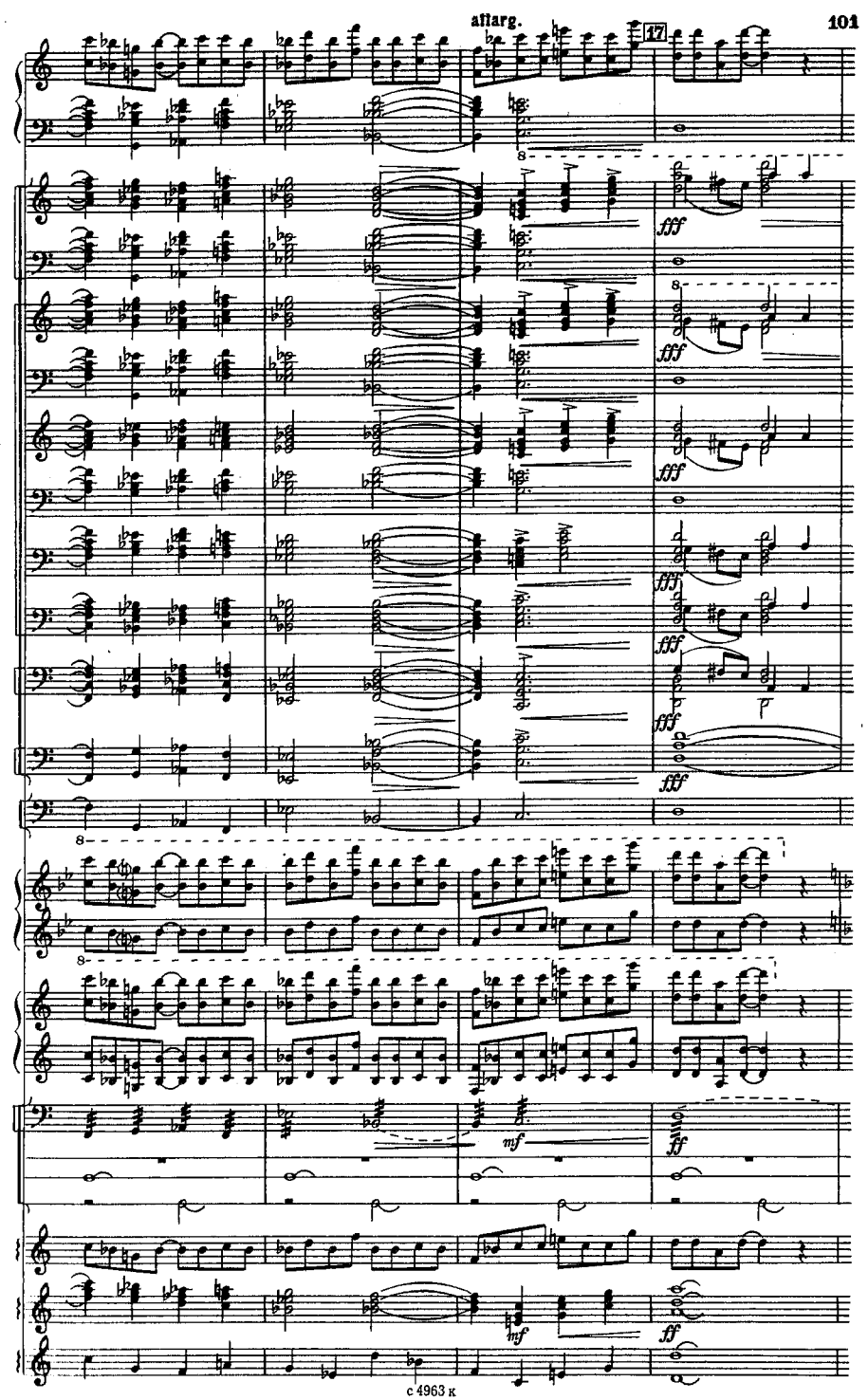
allarg.
17
fff
fff
fff
fff
fff
fff
fff
fff
mf
ff
mf
ff

Tempo I

16

8

ff

f

mf

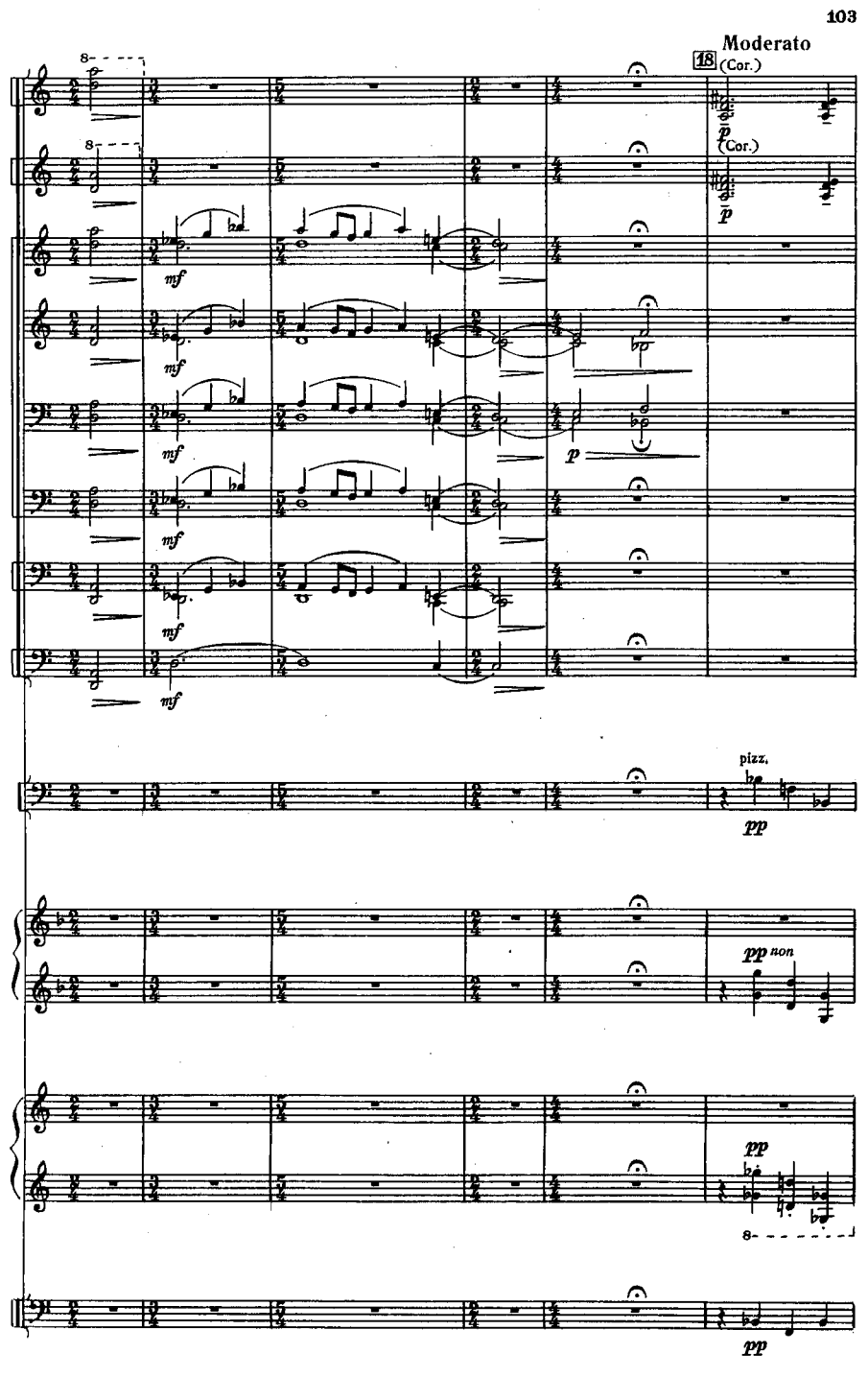
Moderato
18
(Cor.)
p
(Cor.)
p
mf
mf
mf
p
mf
mf
mf
pizz.
pp
pp non
pp
pp

Б. solo 1

Б. solo 2

Бал. к-бас

Арфа

Ф-п.

Лит.

rit.

Meno mosso

Largo

19 (Cl.) solo

pp dolce

poco a poco calando

solo (Один) *poco a poco calando*

Б. solo 1

Б. solo 2

Б. бас

Бал. к-бас

Арфа

Ф-п.

Челеста

muta in Cel.

solo

Вибр.

Колокола

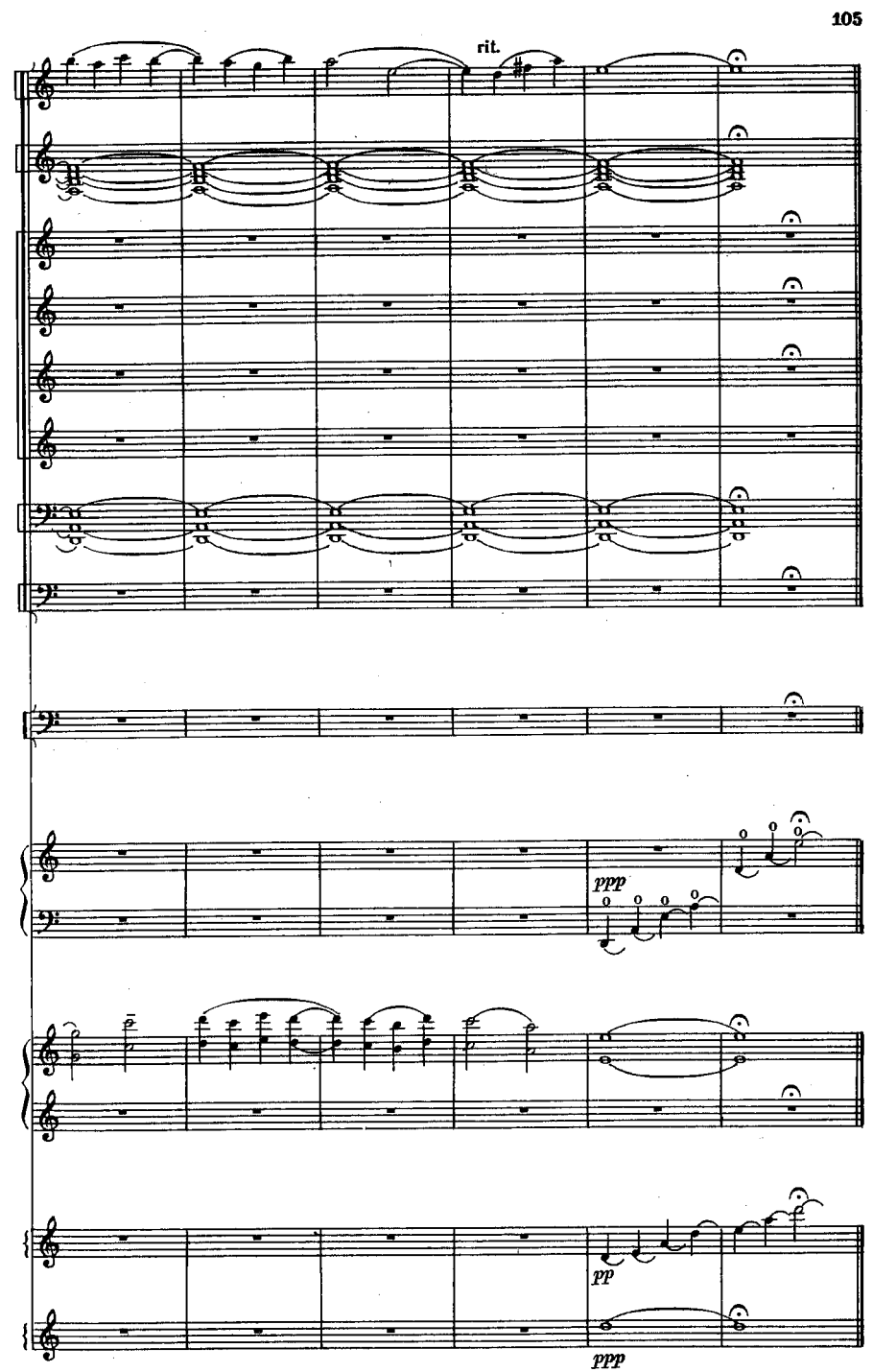
rit.
ppp
pp
ppp