Haydn

Quartet No. 29 in G Major

Op. 33, No. 5

SCORE

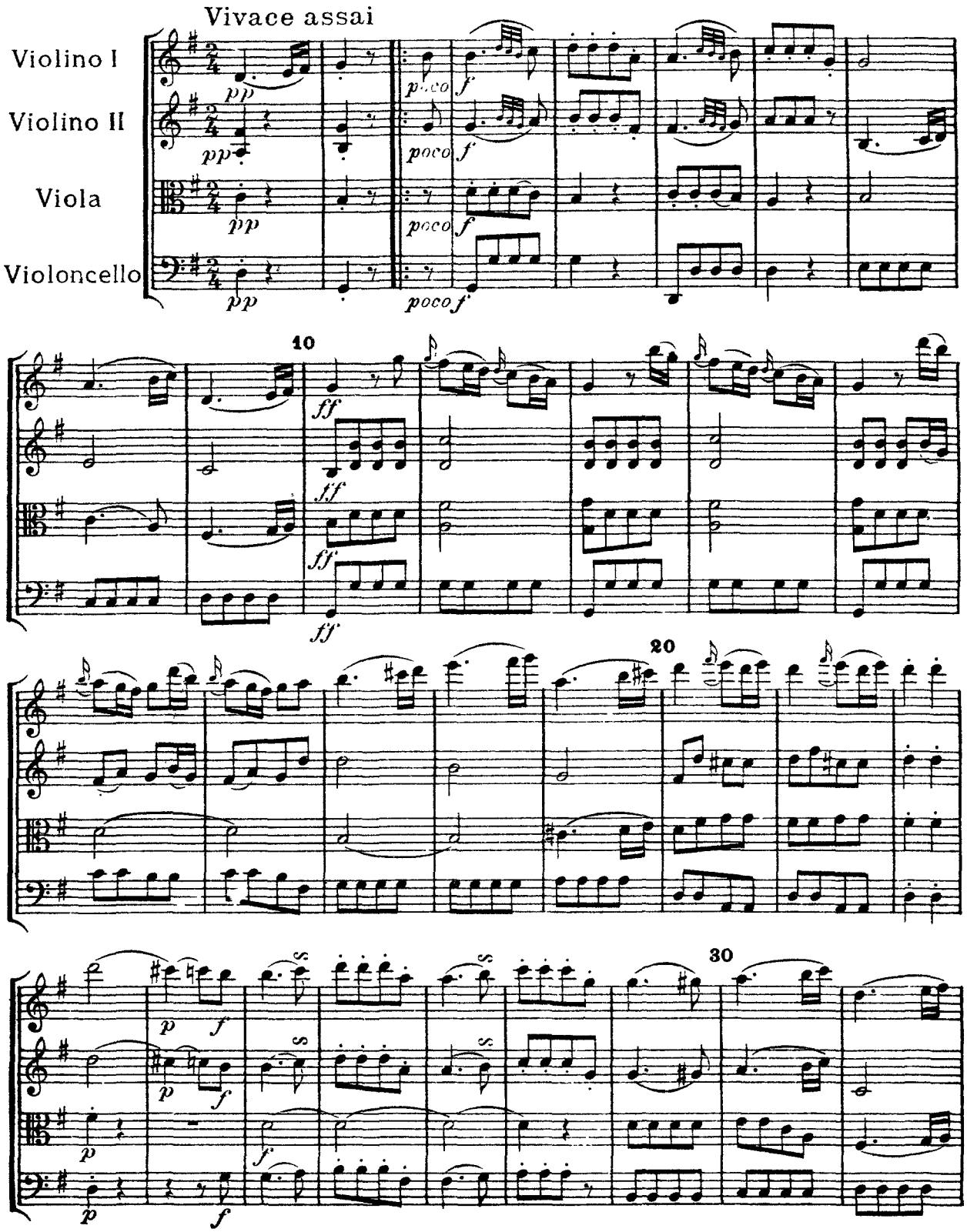

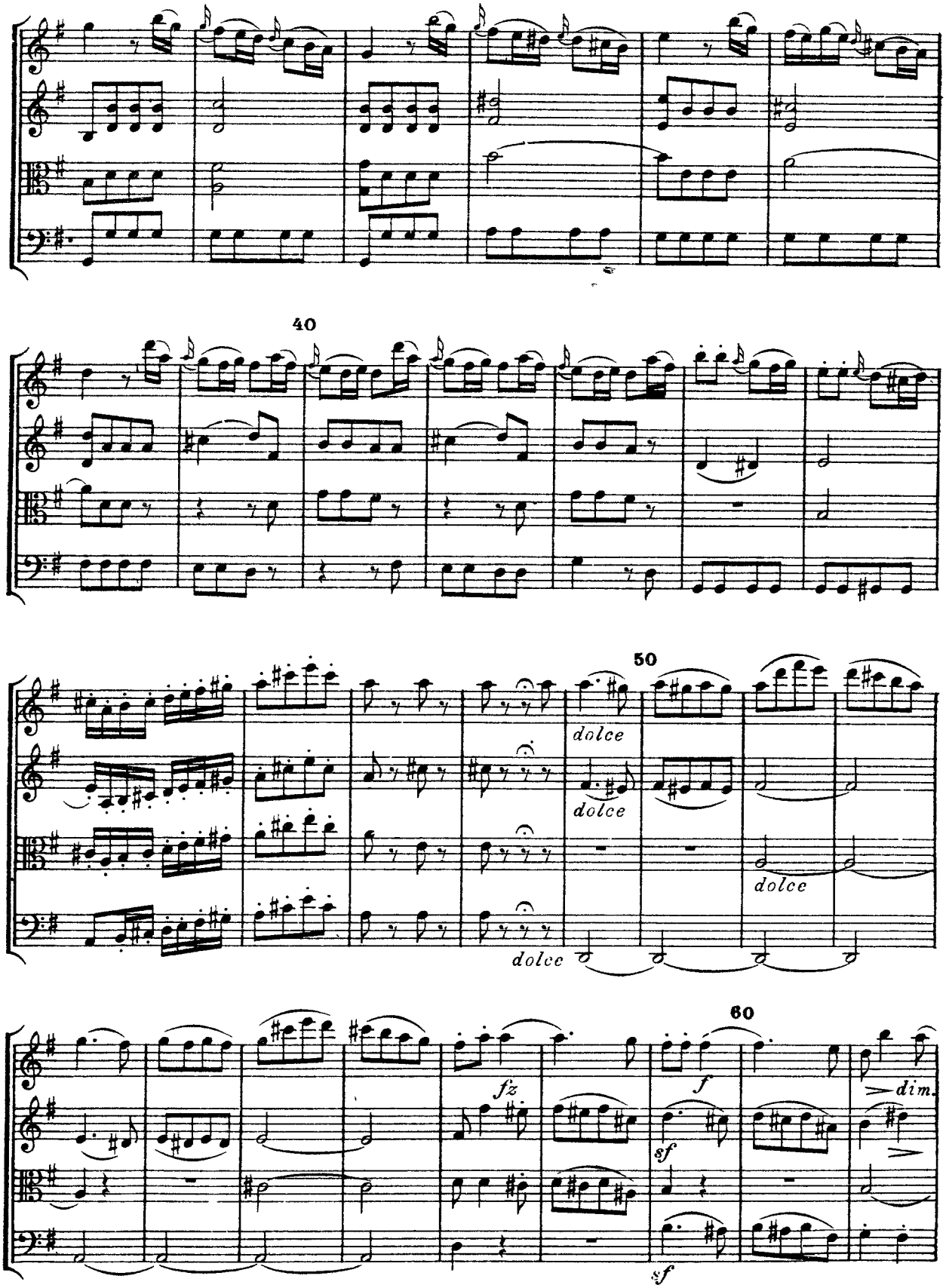
40
50
dolce
dolce
dolce
dolce
60
fz
f
sf
sf
dim.

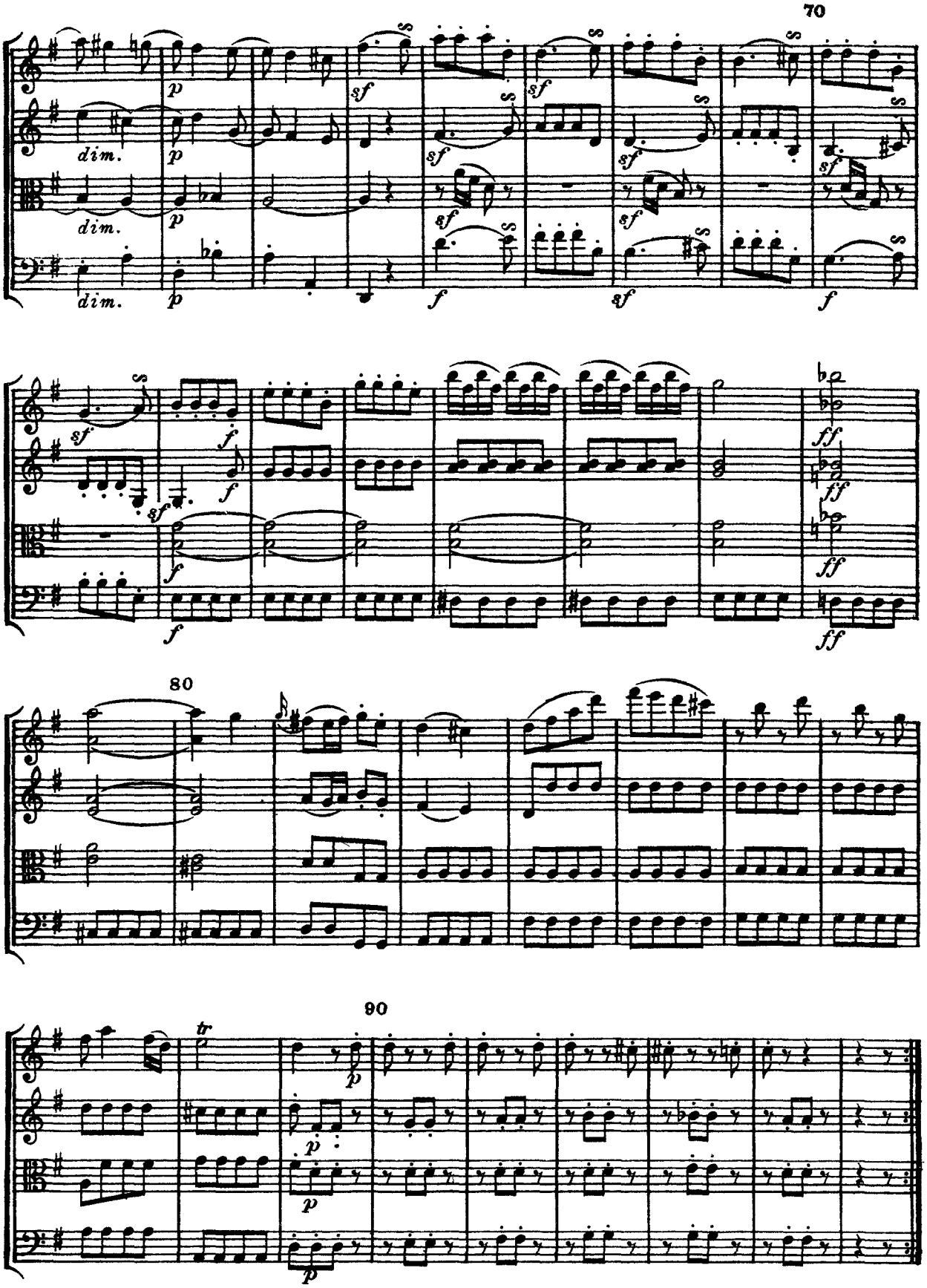
70
dim.
p
sf
f
ff
80
90
tr

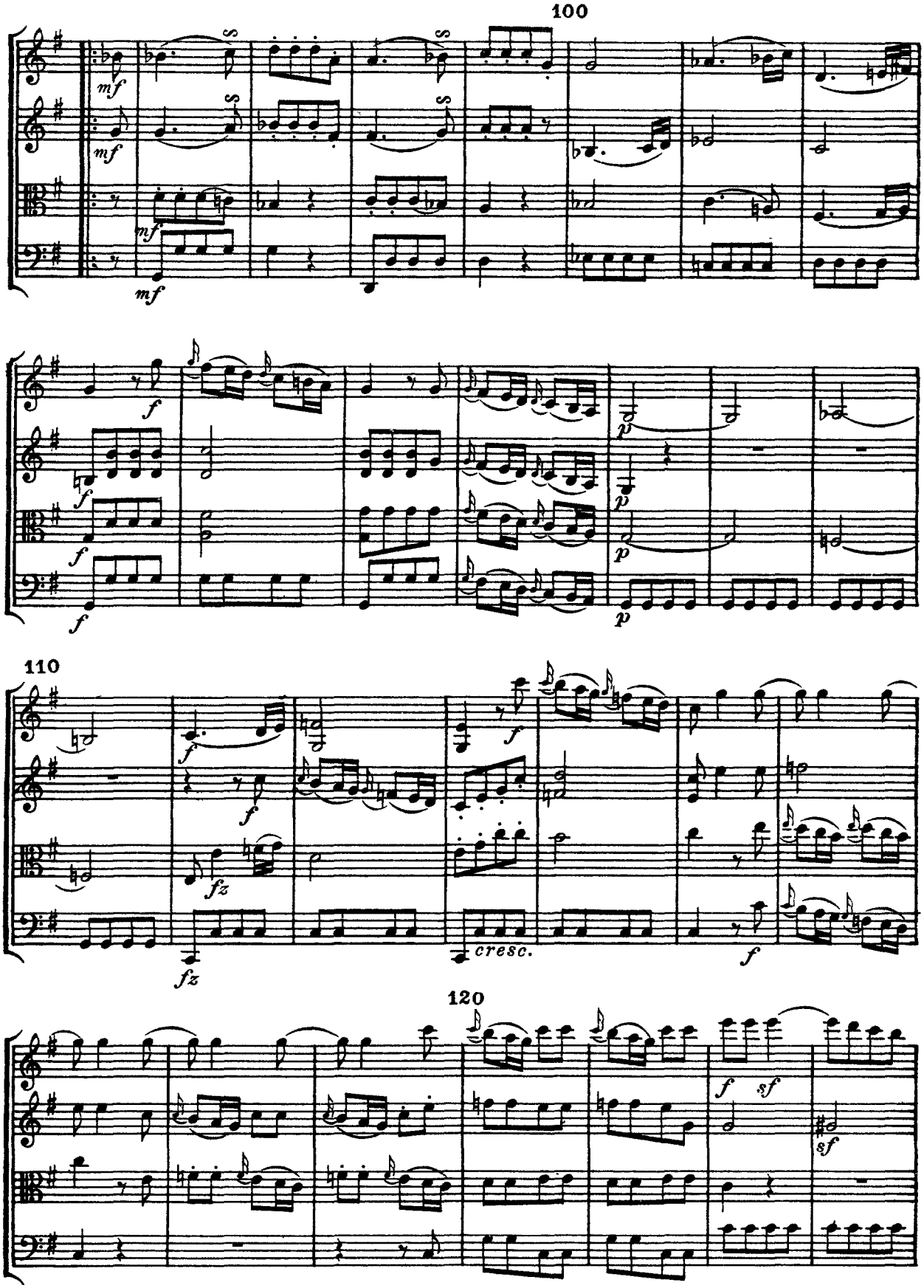
100
mf
mf
mf
mf
f
f
f
f
p
p
p
p
110
f
f
fz
fz
cresc.
f
f
120
f
sf
sf

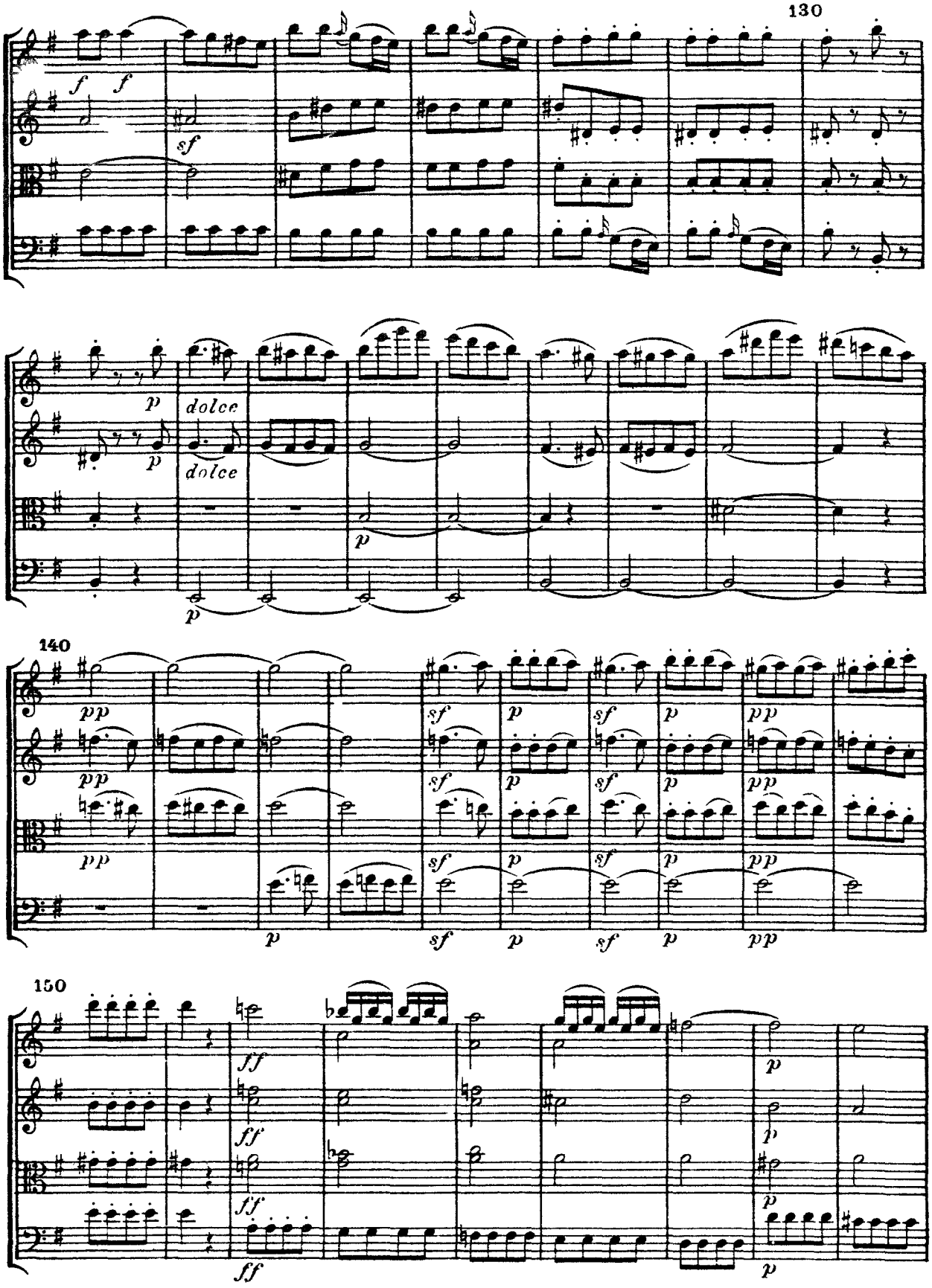
130
f
f
sf
p
dolce
dolce
p
p
p
140
pp
pp
pp
sf
p
sf
p
pp
sf
p
sf
p
pp
p
sf
p
sf
p
pp
150
ff
ff
ff
ff
p
p
p
p

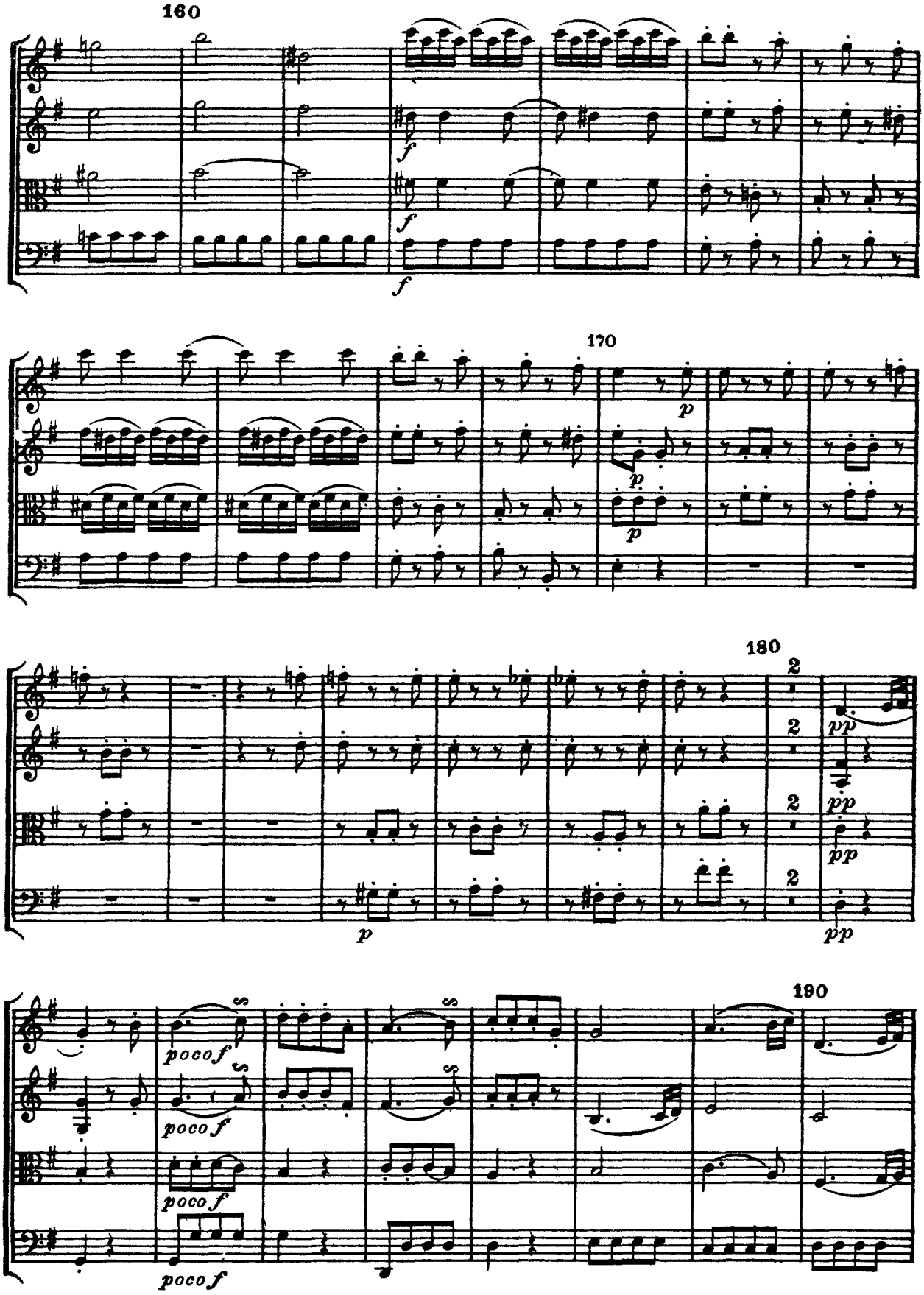
160
f
f
f
f
170
p
p
p
180
2
2
2
2
pp
pp
pp
p
pp
190
poco f
poco f
poco f
poco f

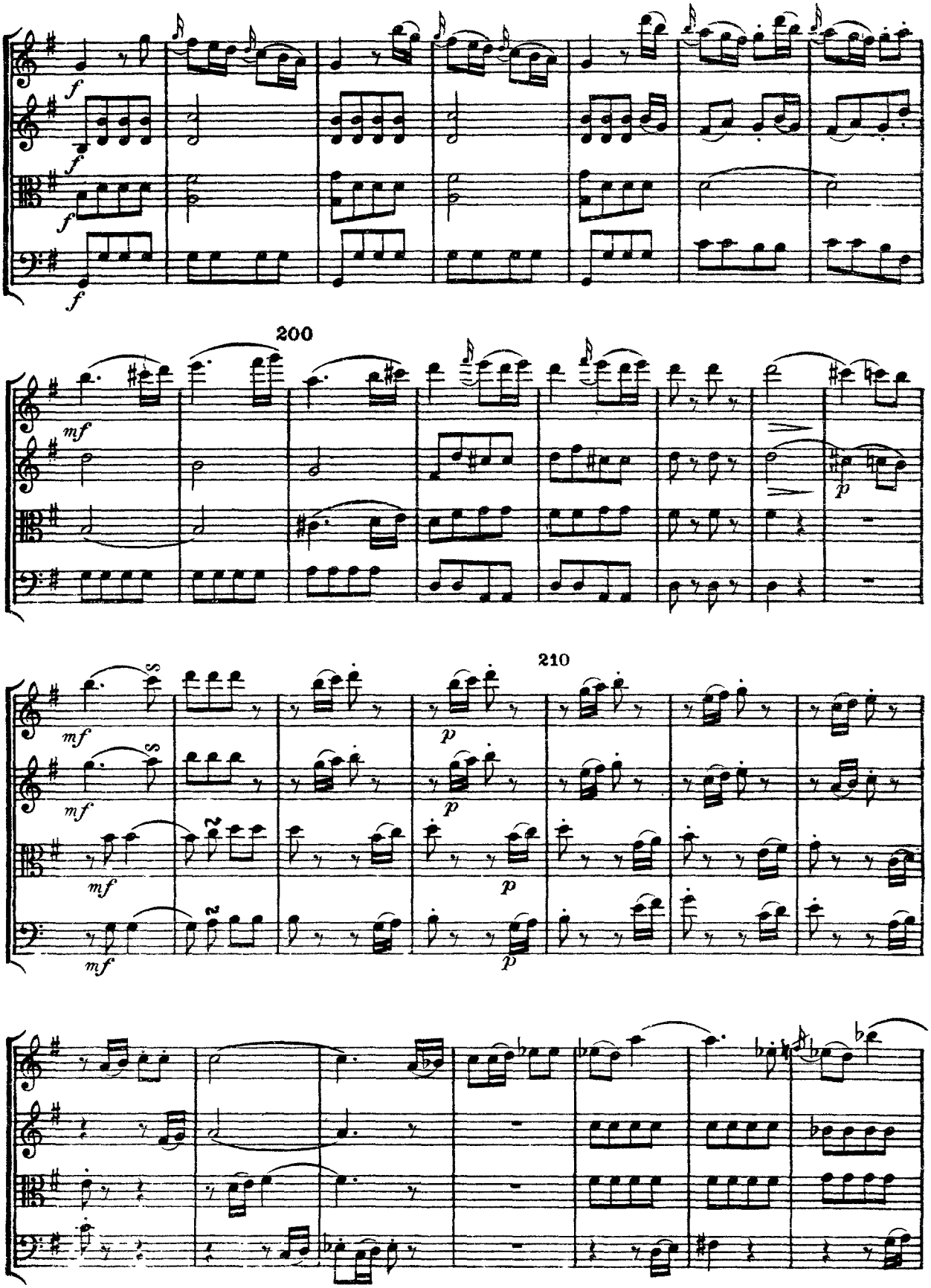
f
200
mf
p
210
mf
p

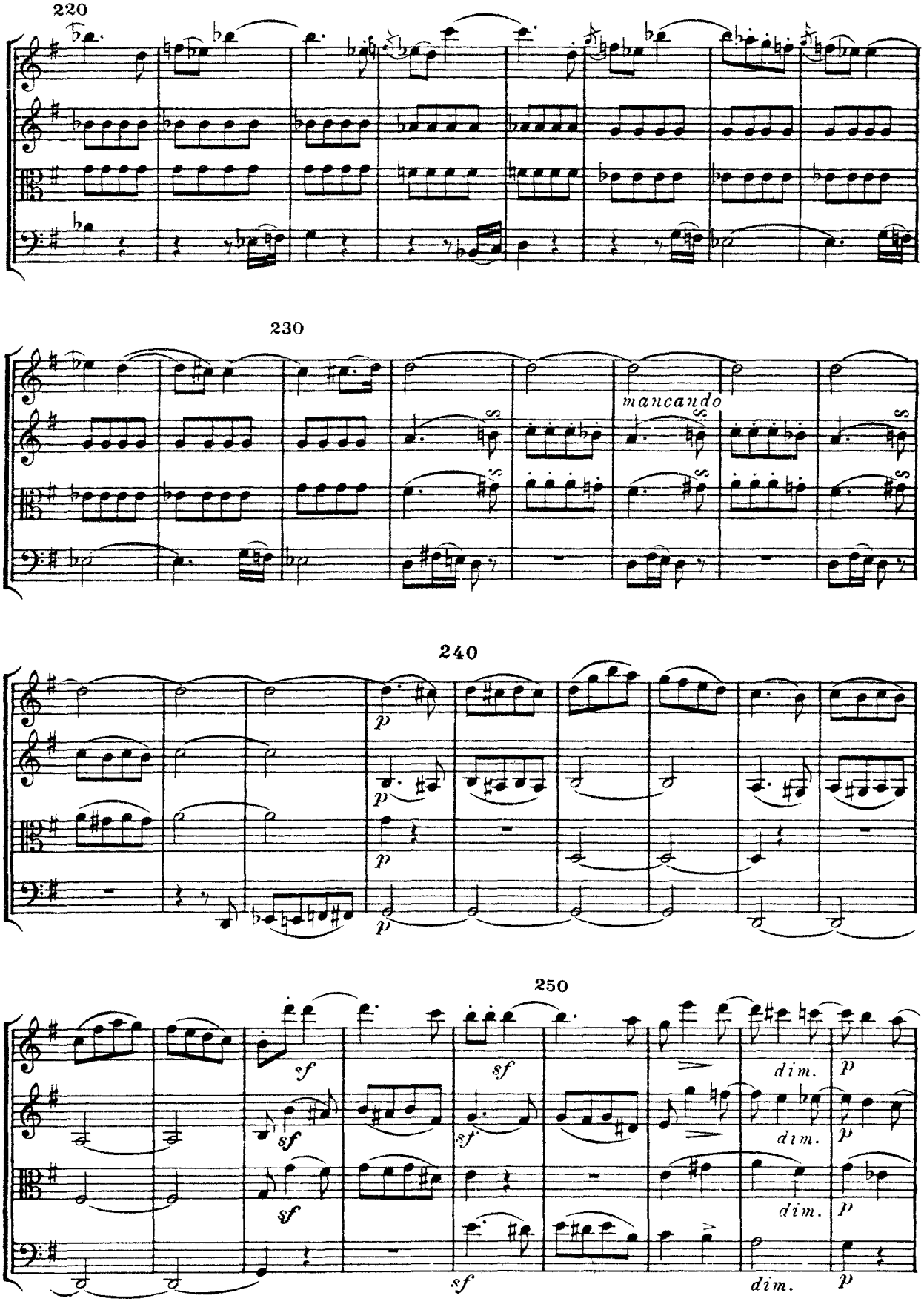
220
230
mancando
240
p
250
sf
dim.

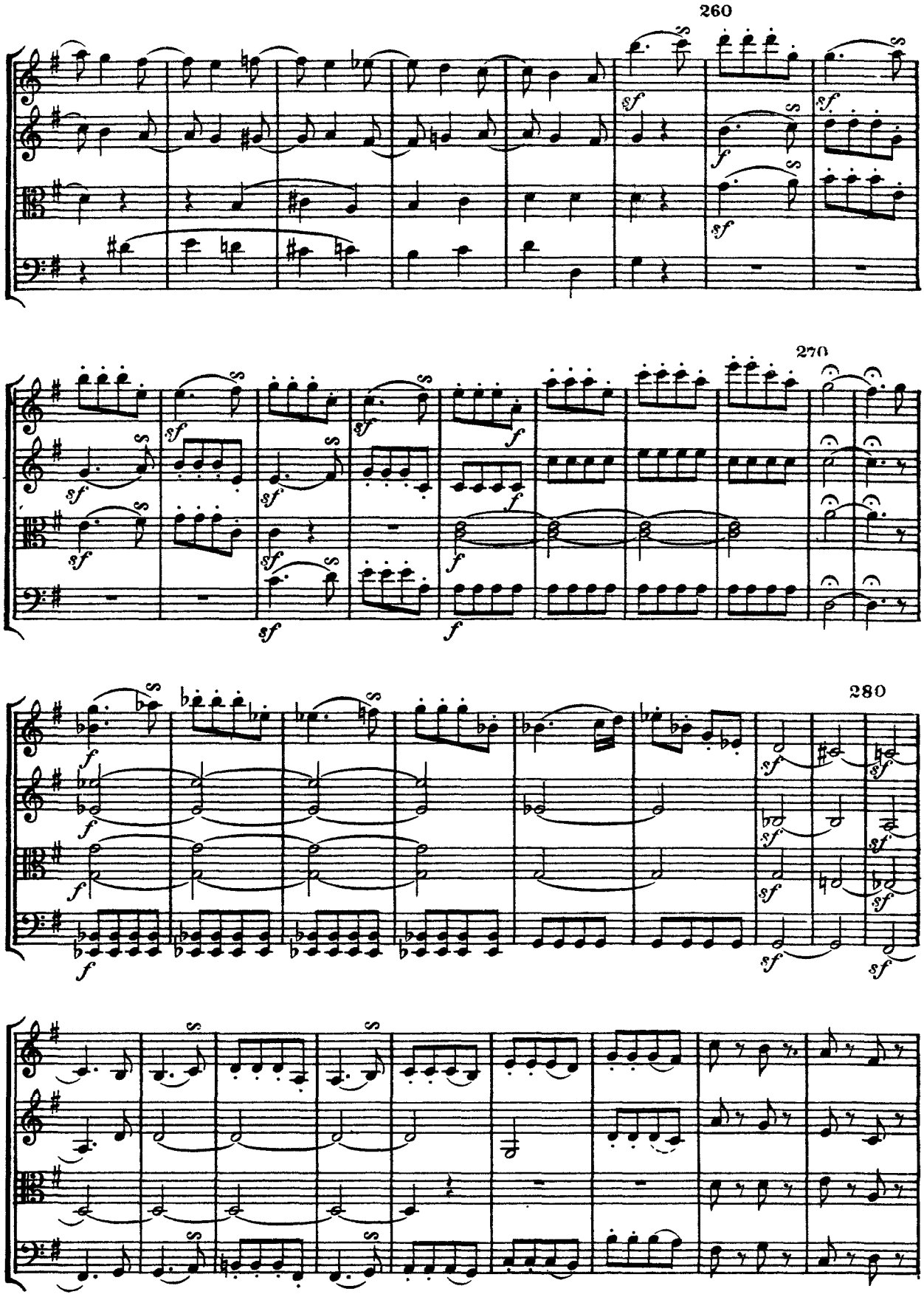
260
270
280

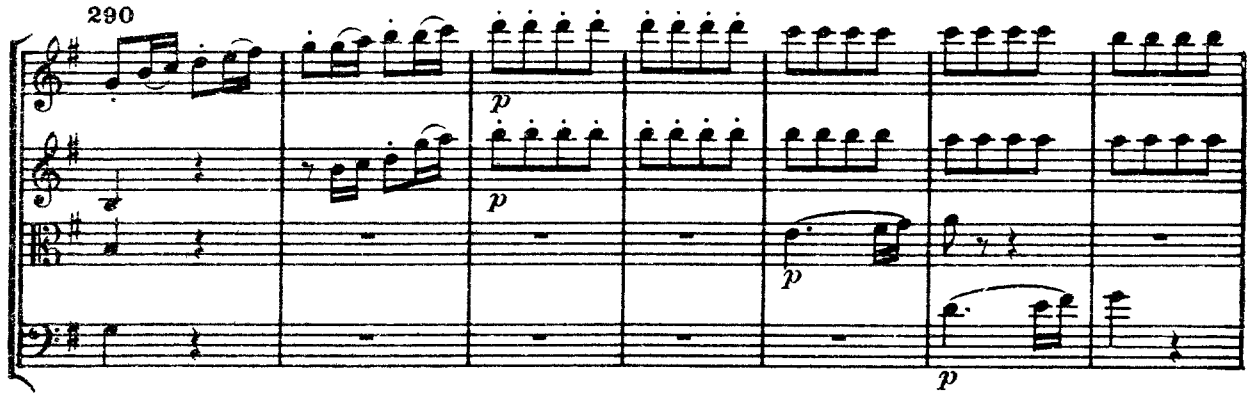

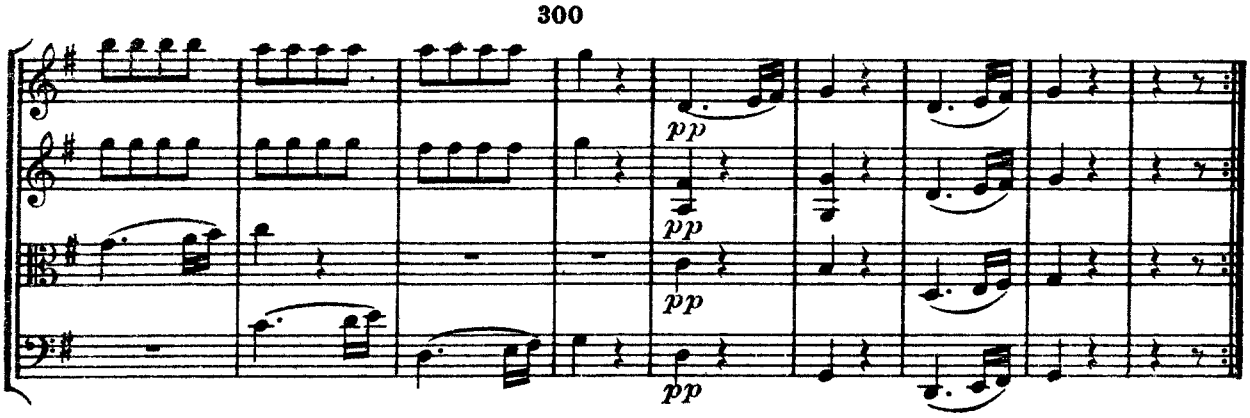

II

Largo
Cantabile

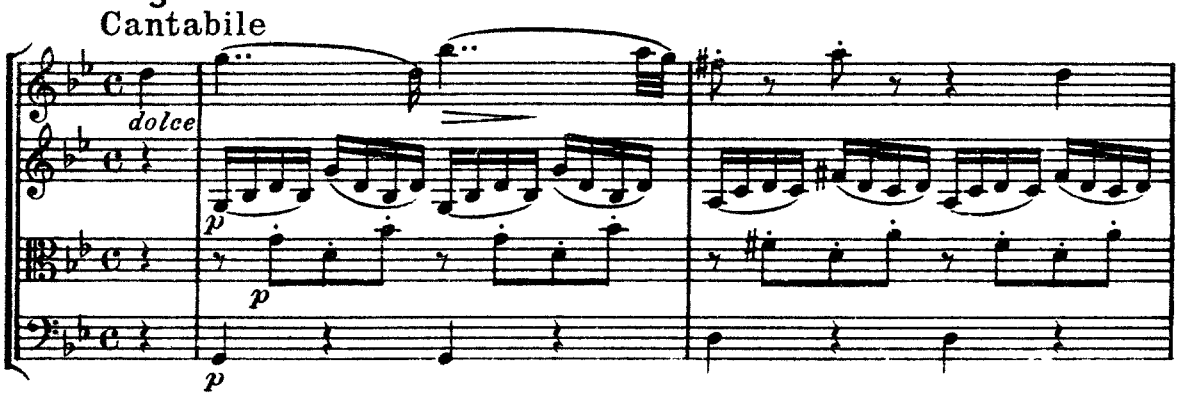

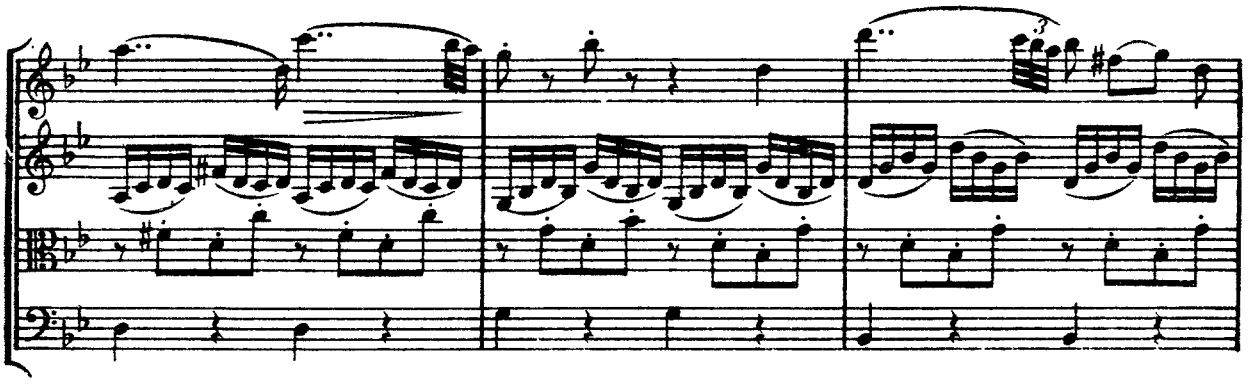

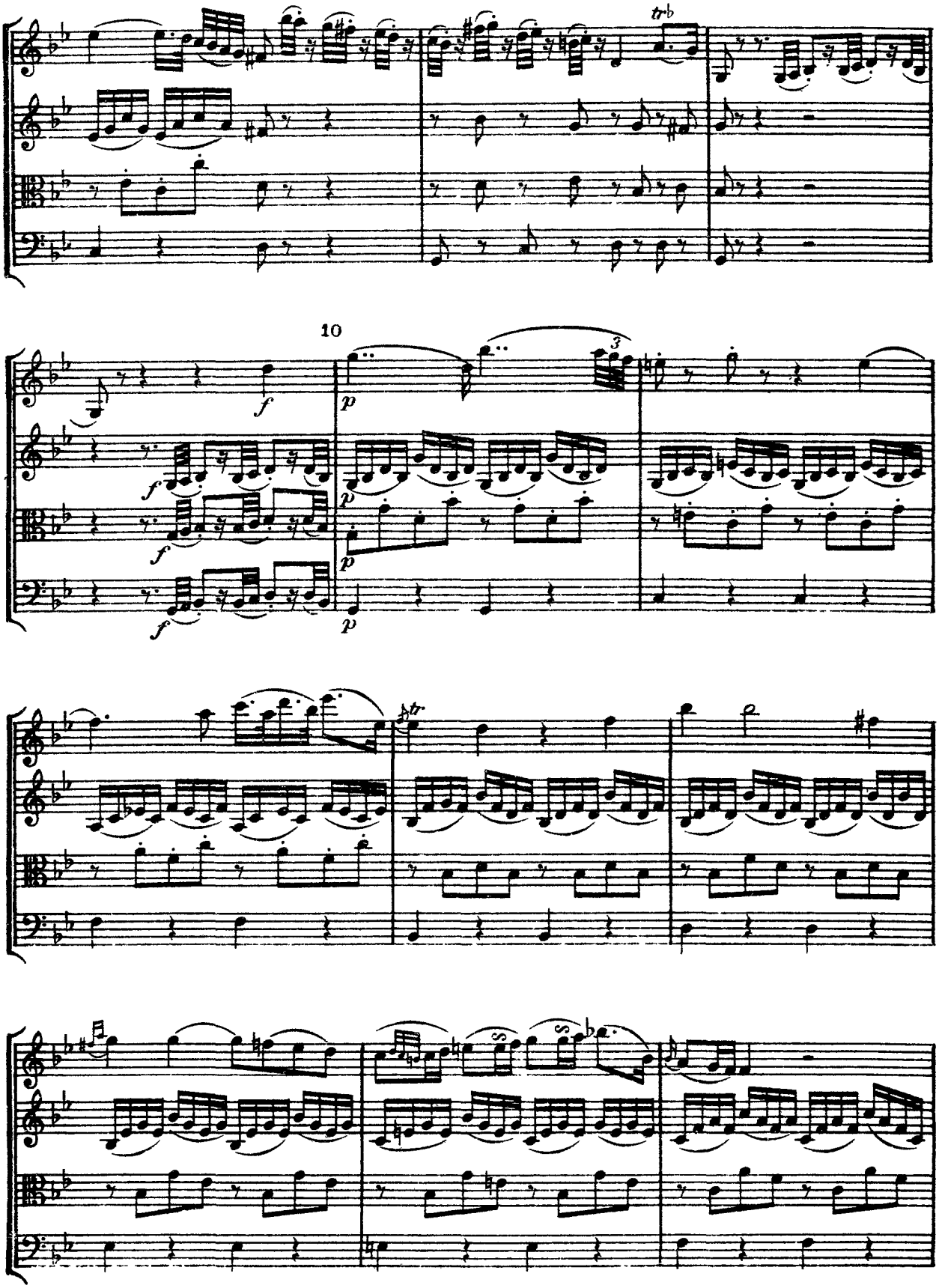
10
f
p
tr

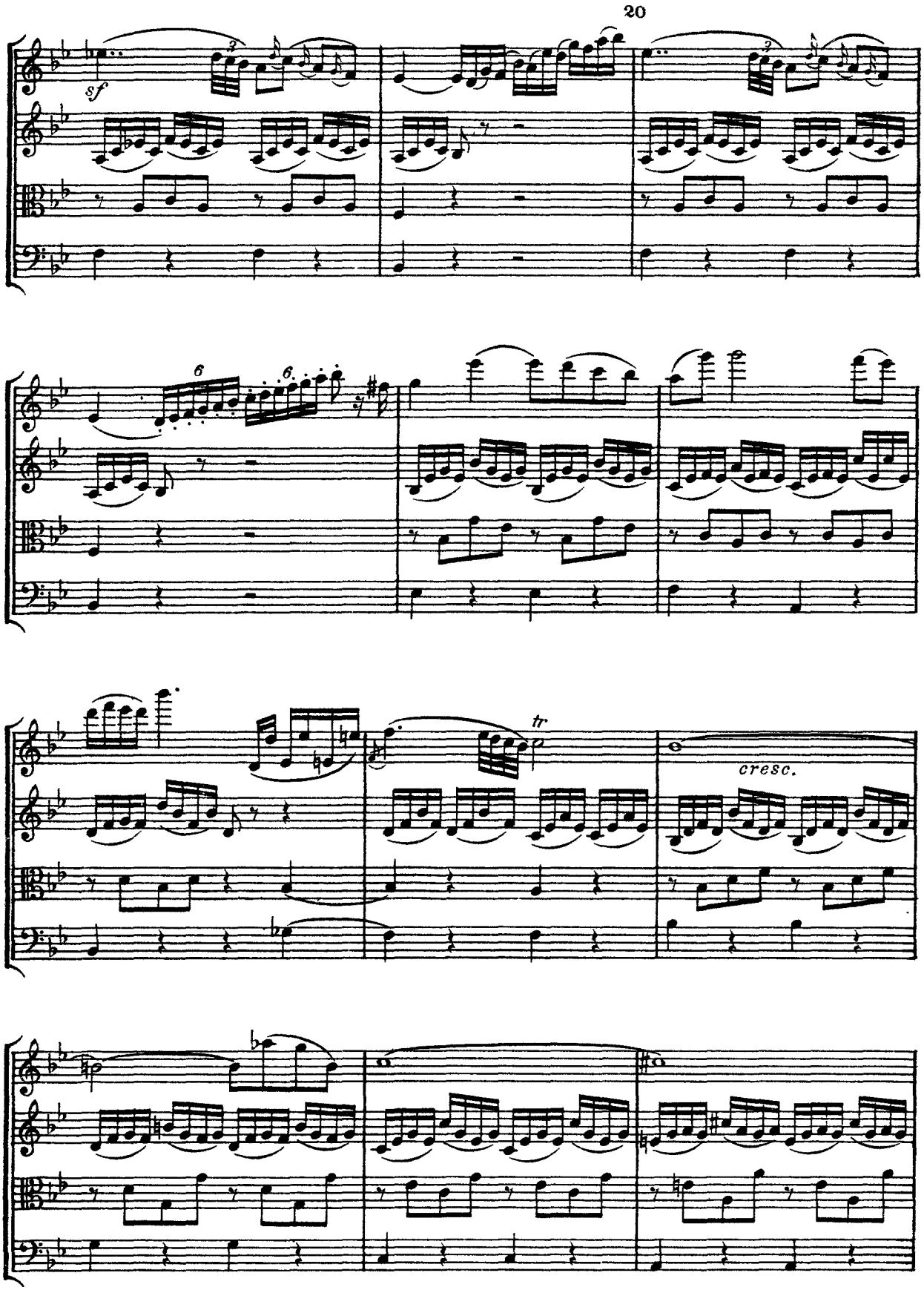
20
sf
tr
cresc.

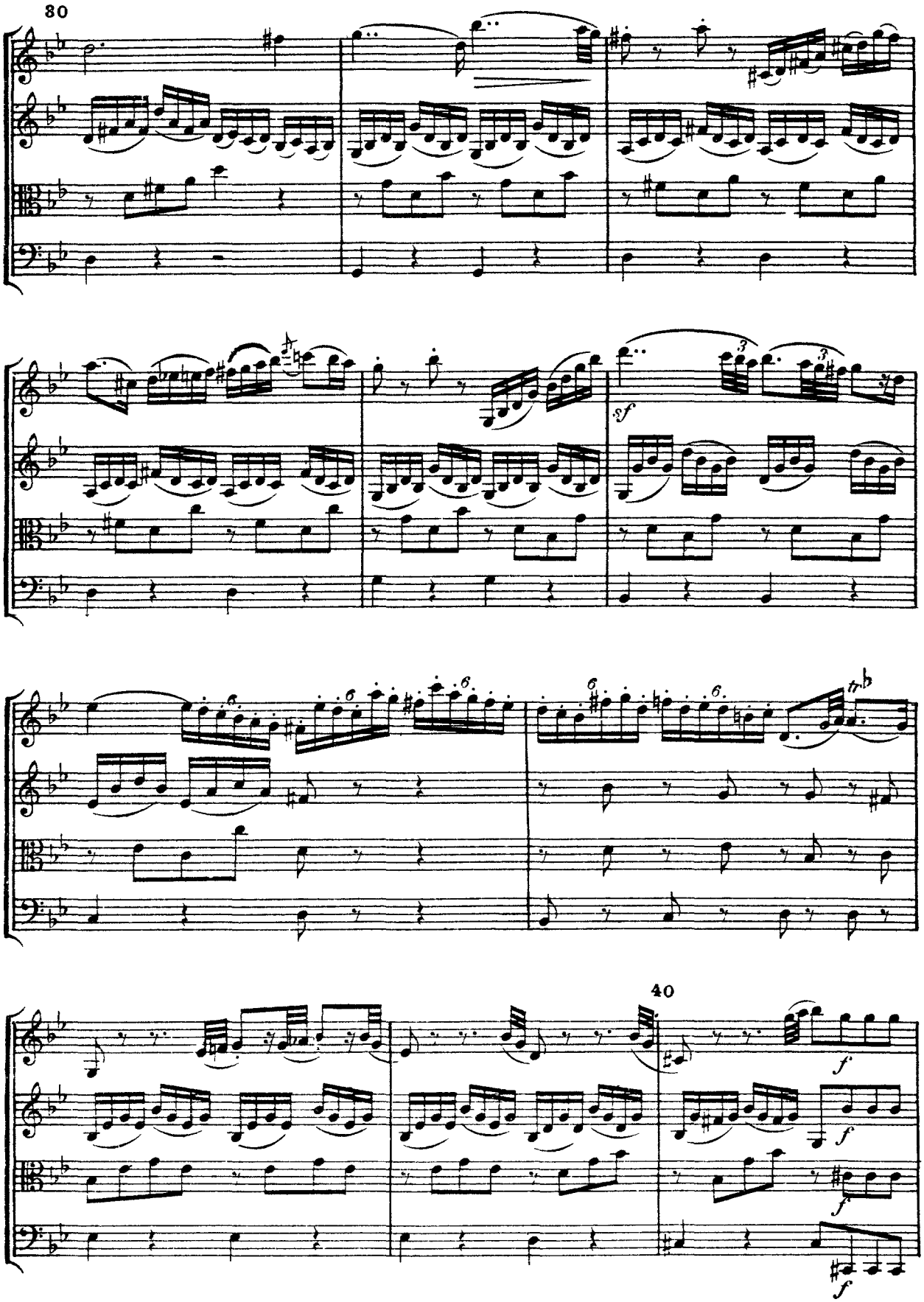
30
40
sf
f

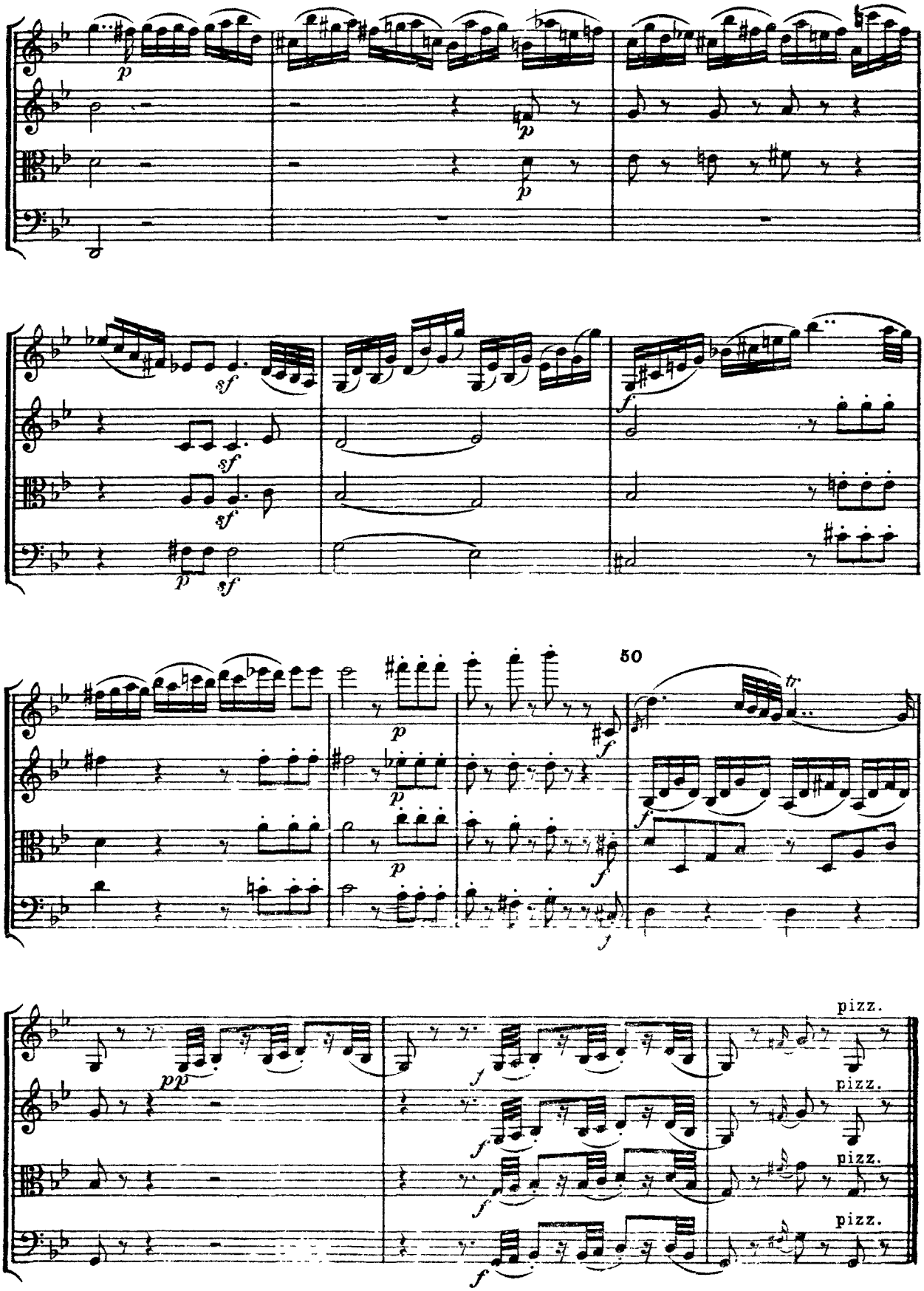
p
p
p
sf
sf
sf
p
sf
f
50
p
p
p
f
f
f
tr
pp
f
f
f
f
pizz.
pizz.
pizz.
pizz.

III

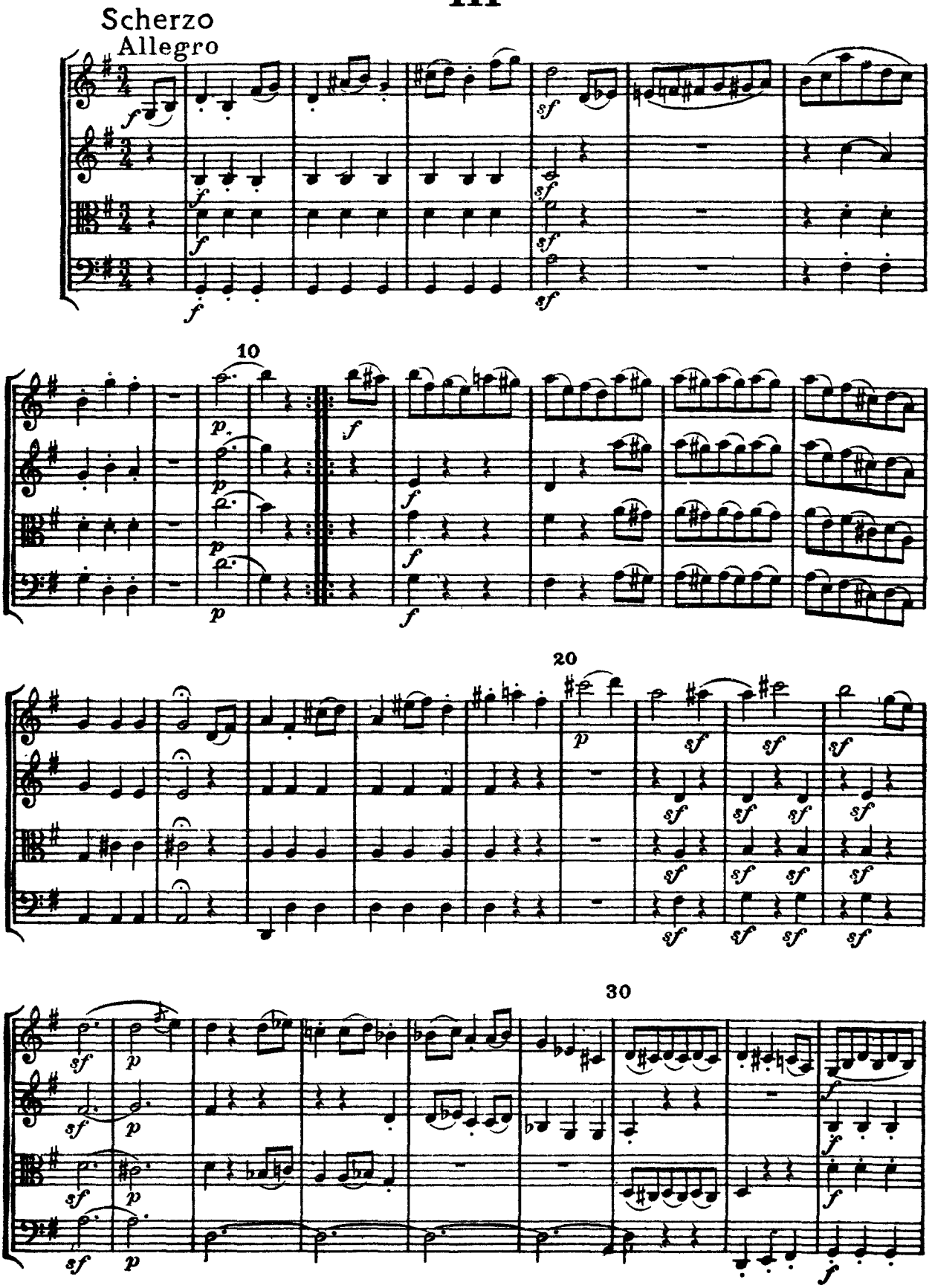

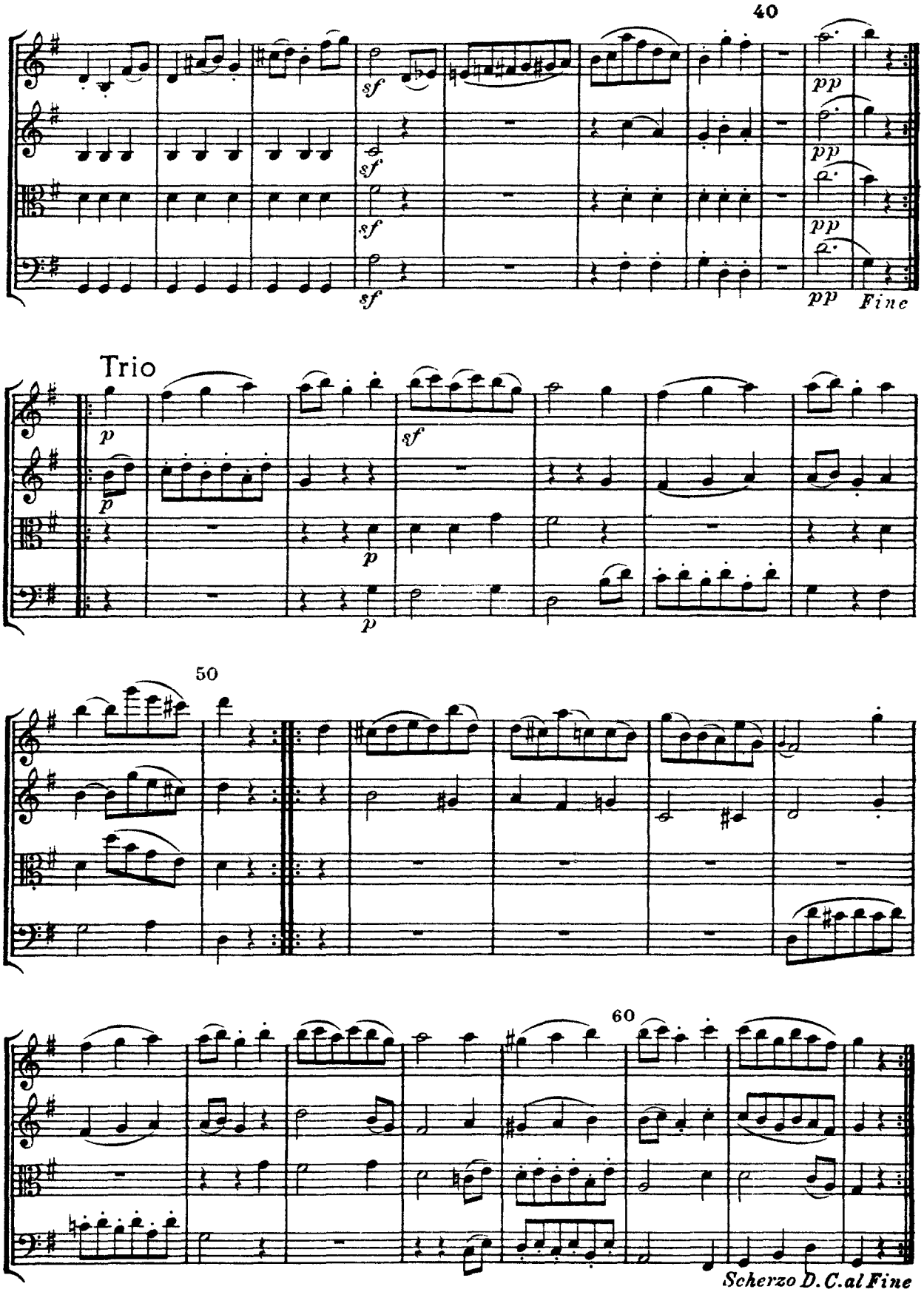
40
sf
pp
Fine
Trio
p
sf
50
60
Scherzo D.C.al Fine

IV

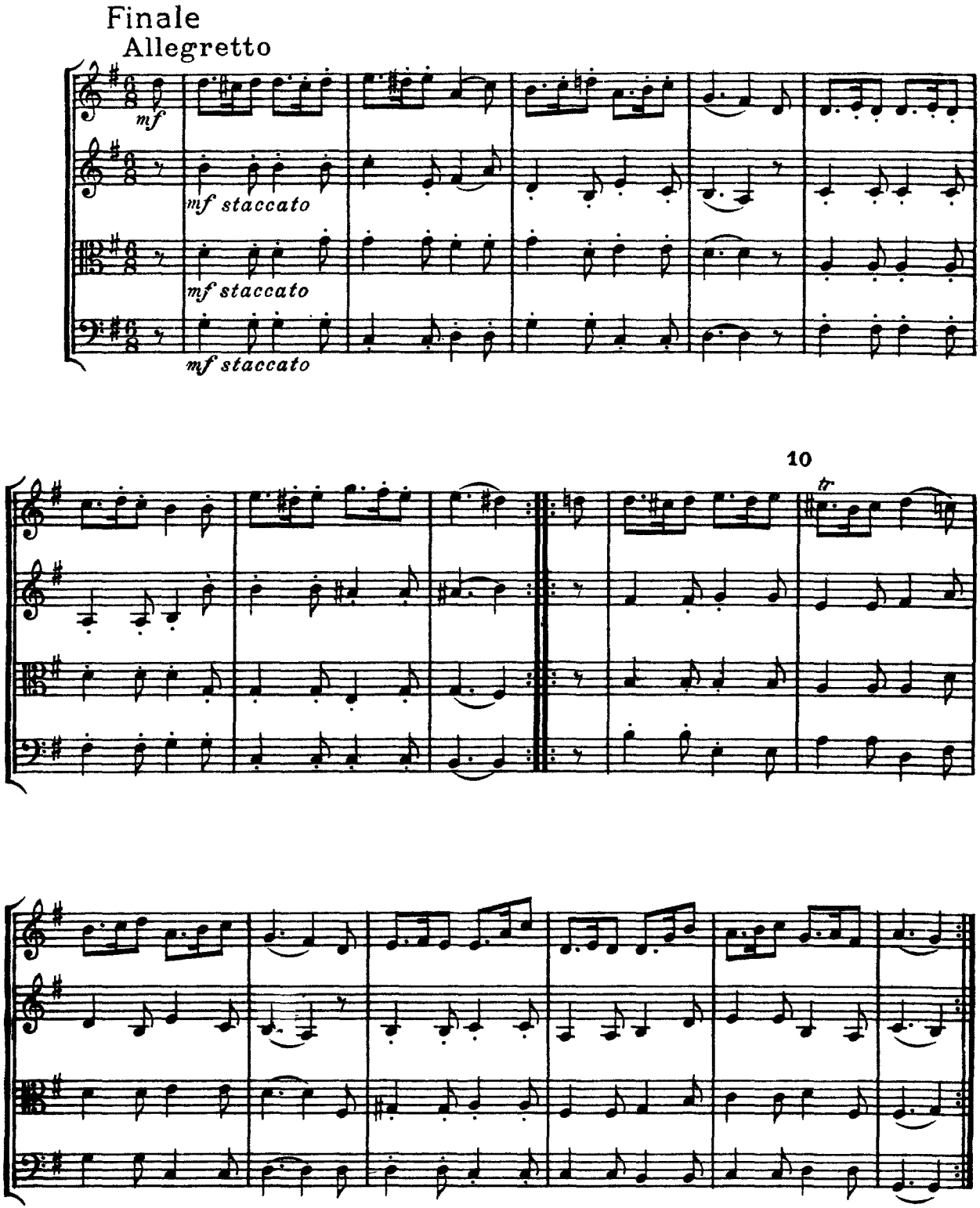
Finale
Allegretto
mf
mf staccato
mf staccato
mf staccato
10
tr

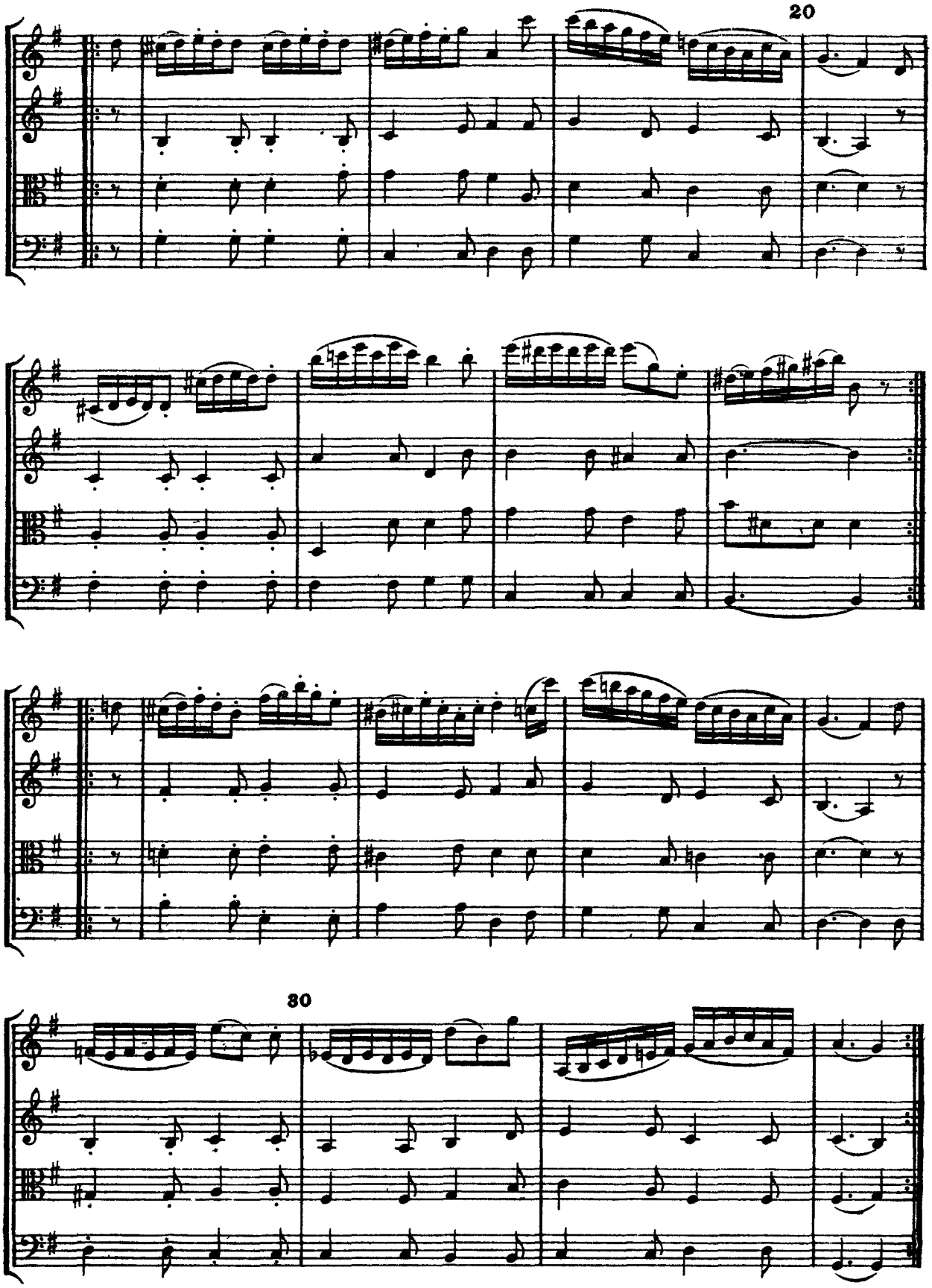
20
30

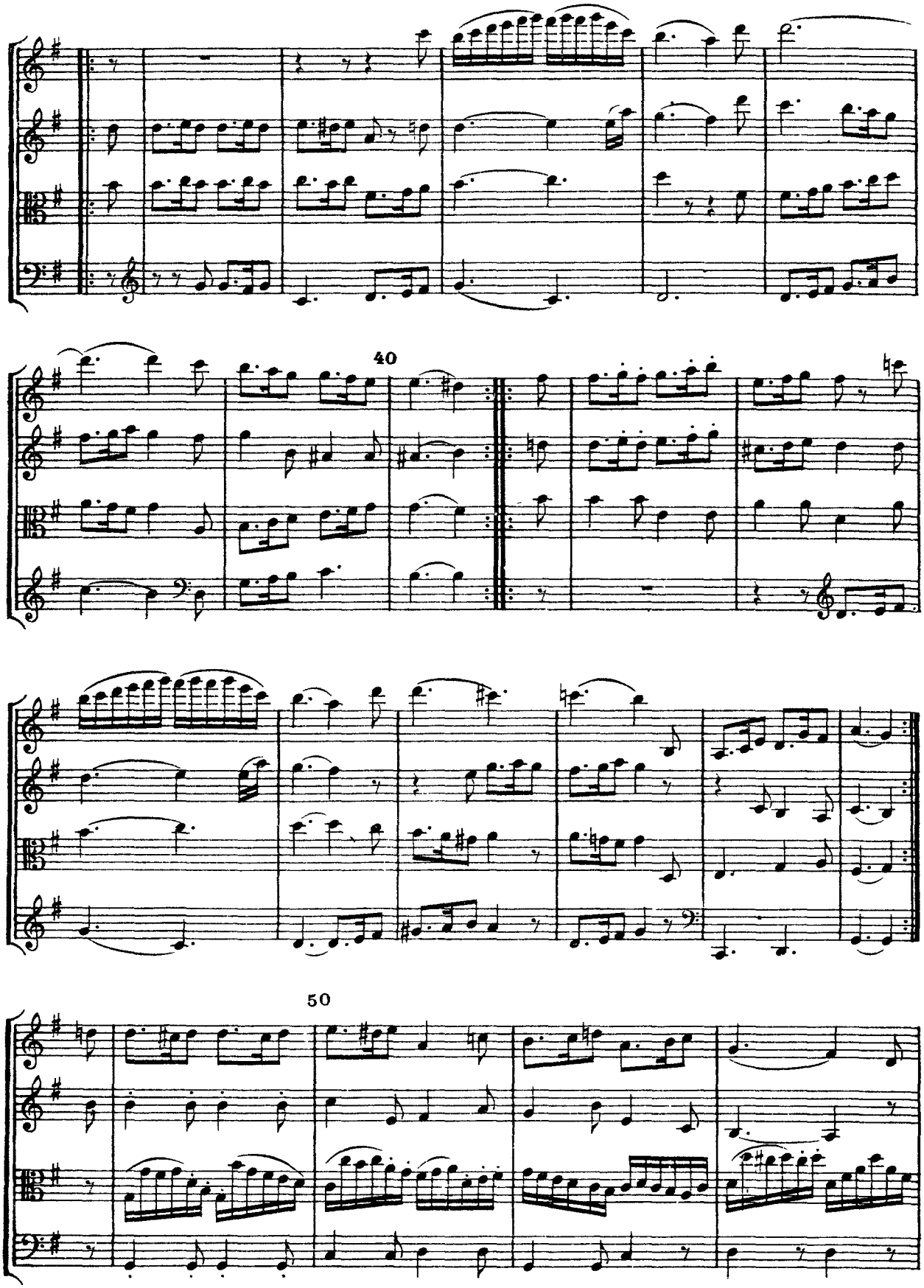
40
50

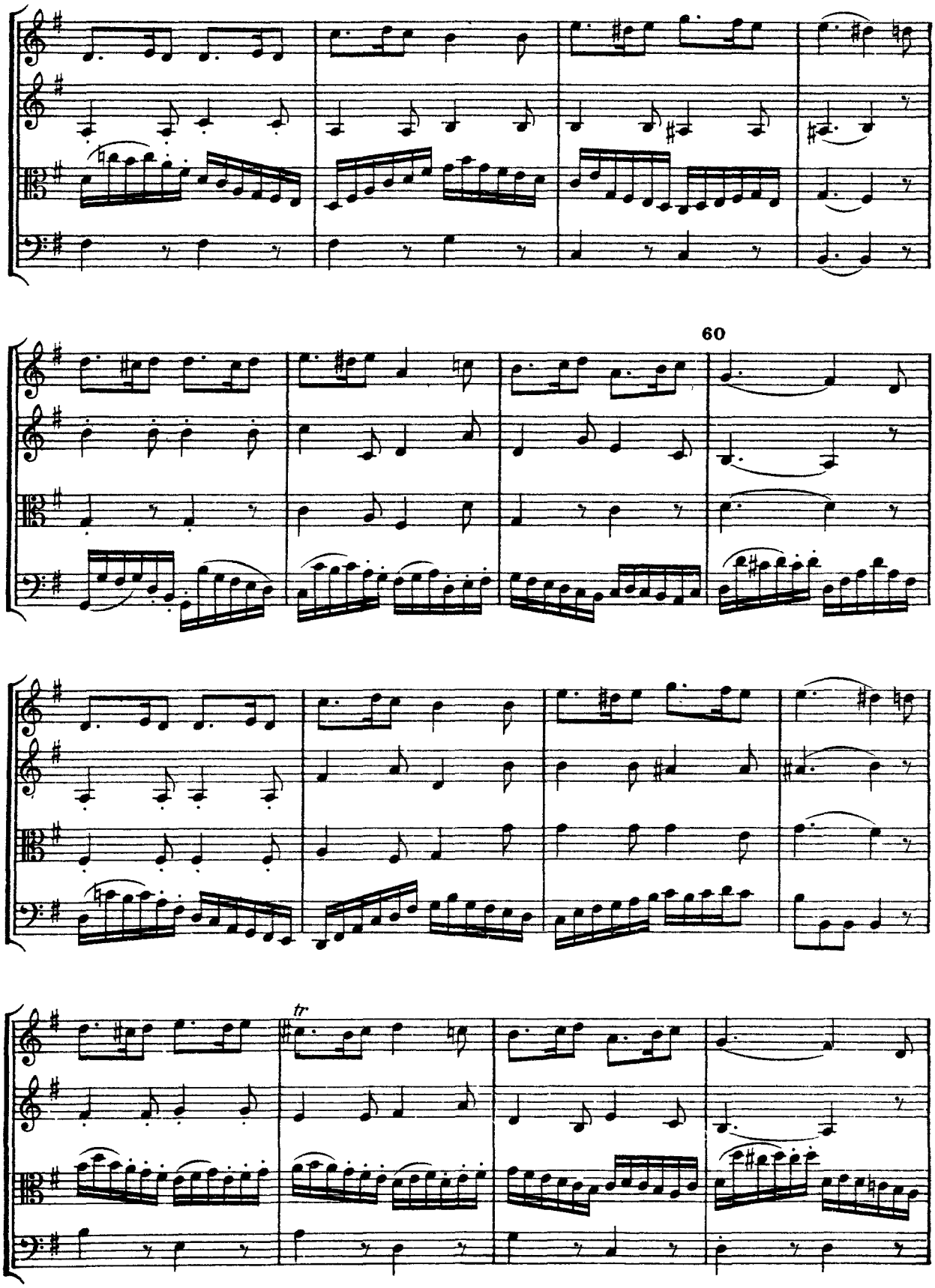
60
tr

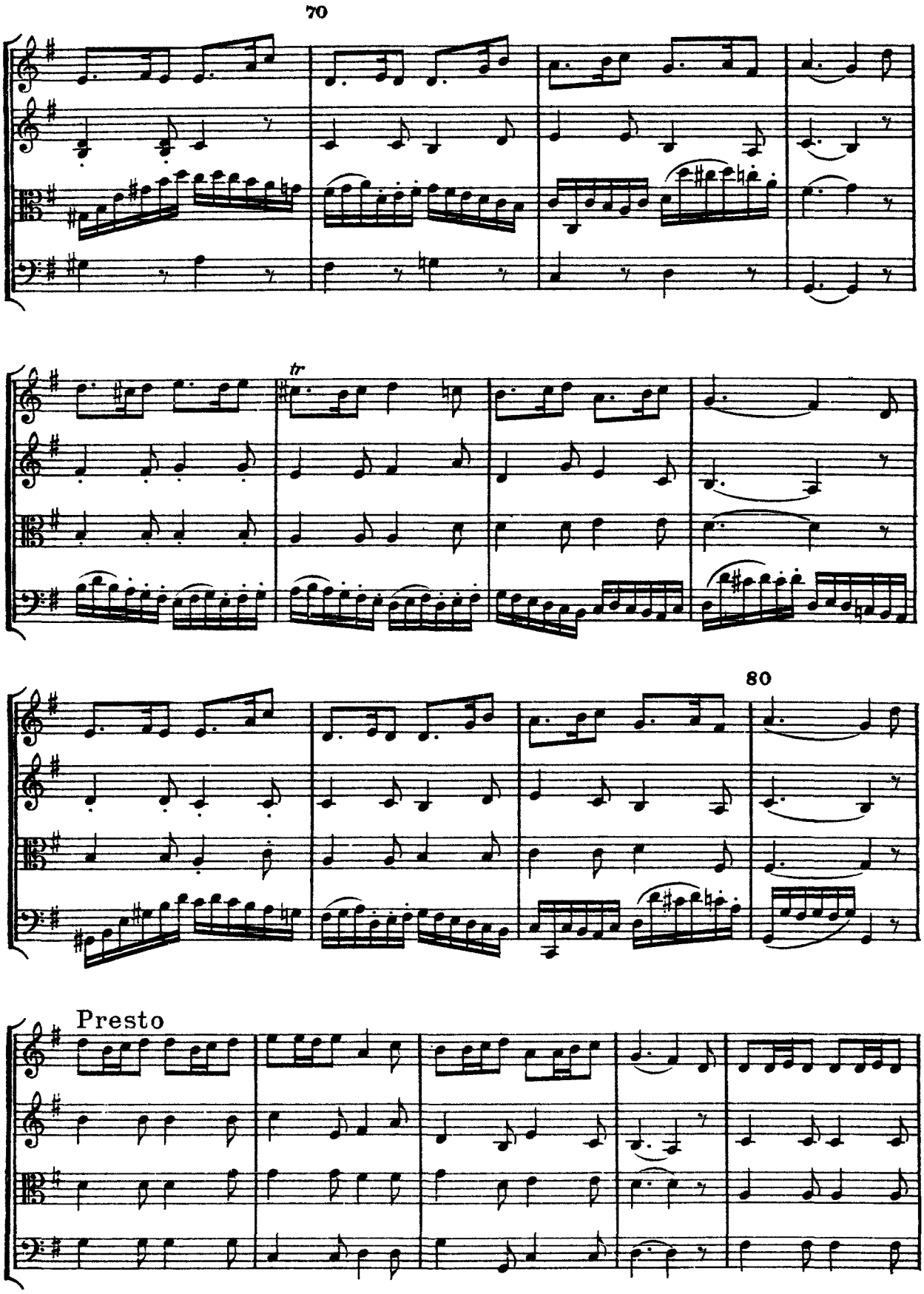
70
tr
80
Presto

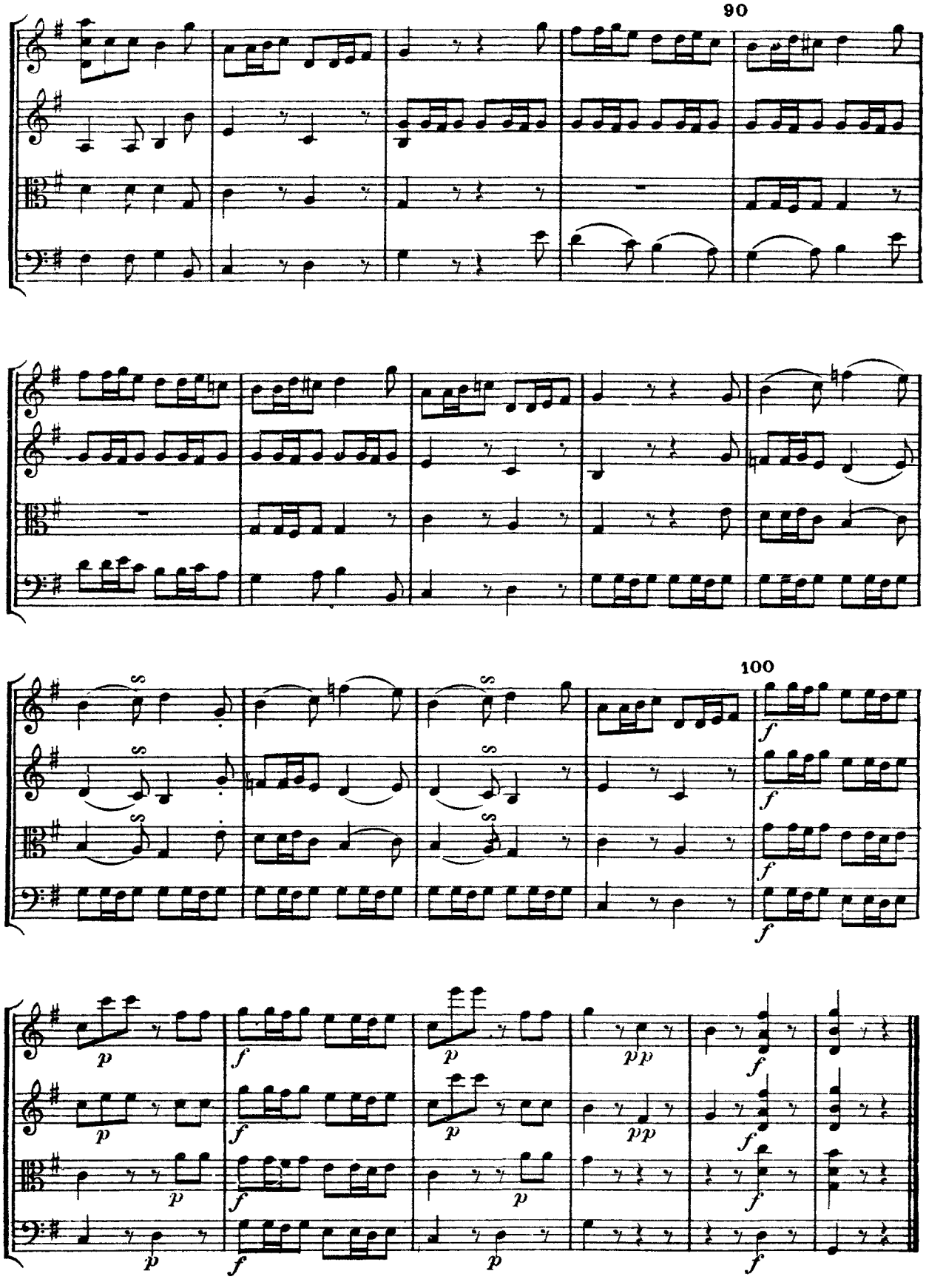
90
100
p
f
pp

Haydn

Quartet No. 29 in G Major

Op. 33, No. 5

VIOLIN I

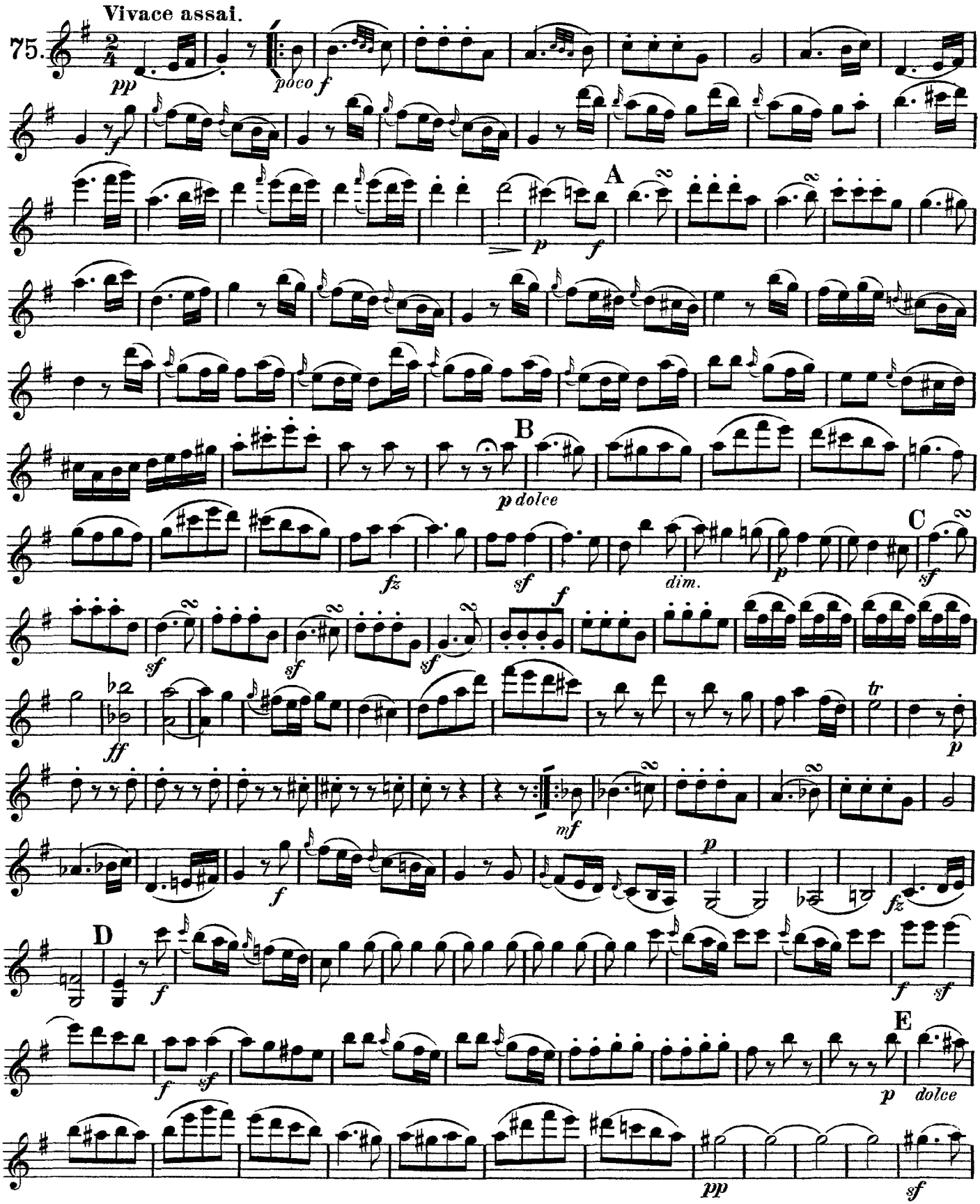

VIOLINO I.

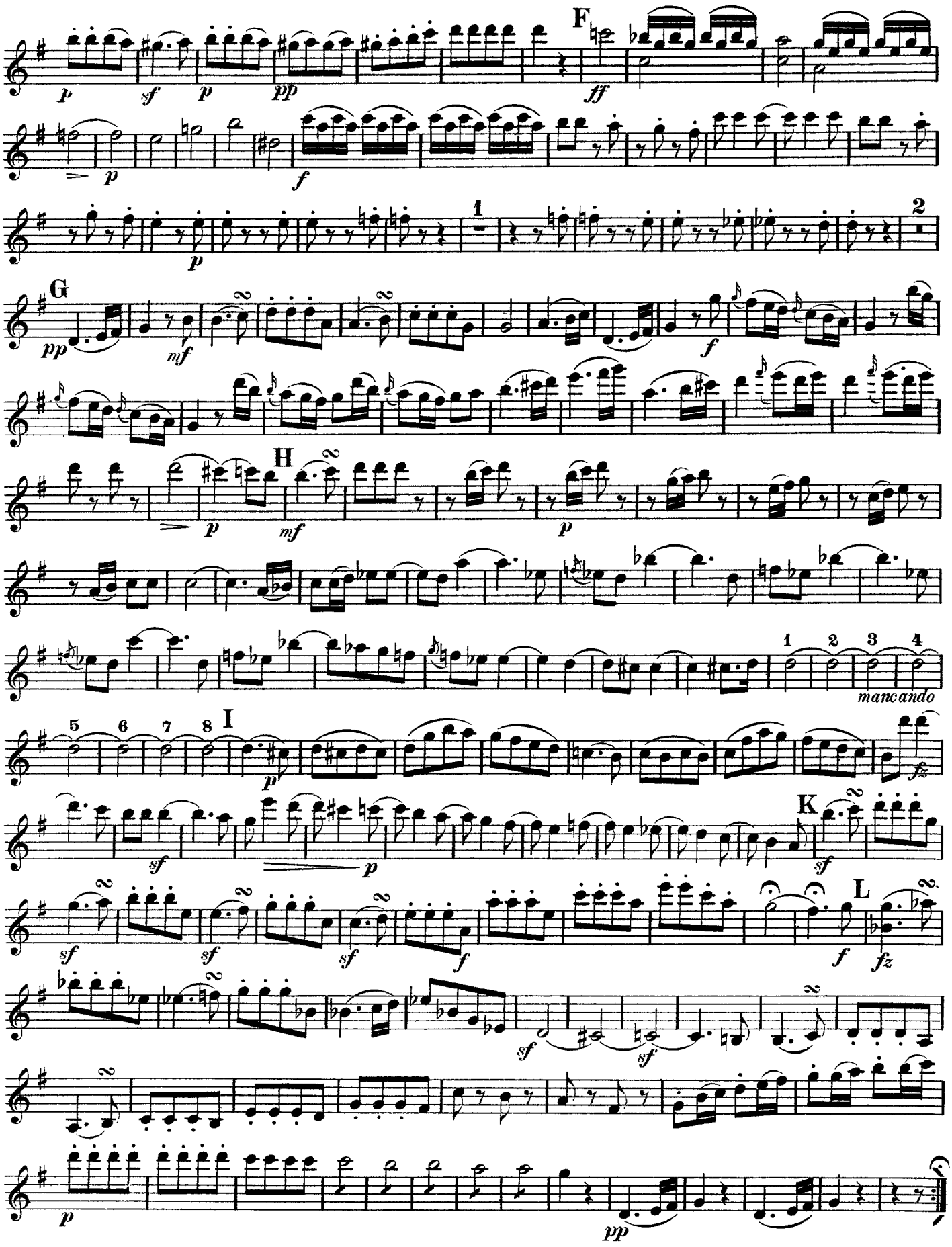

VIOLINO I.

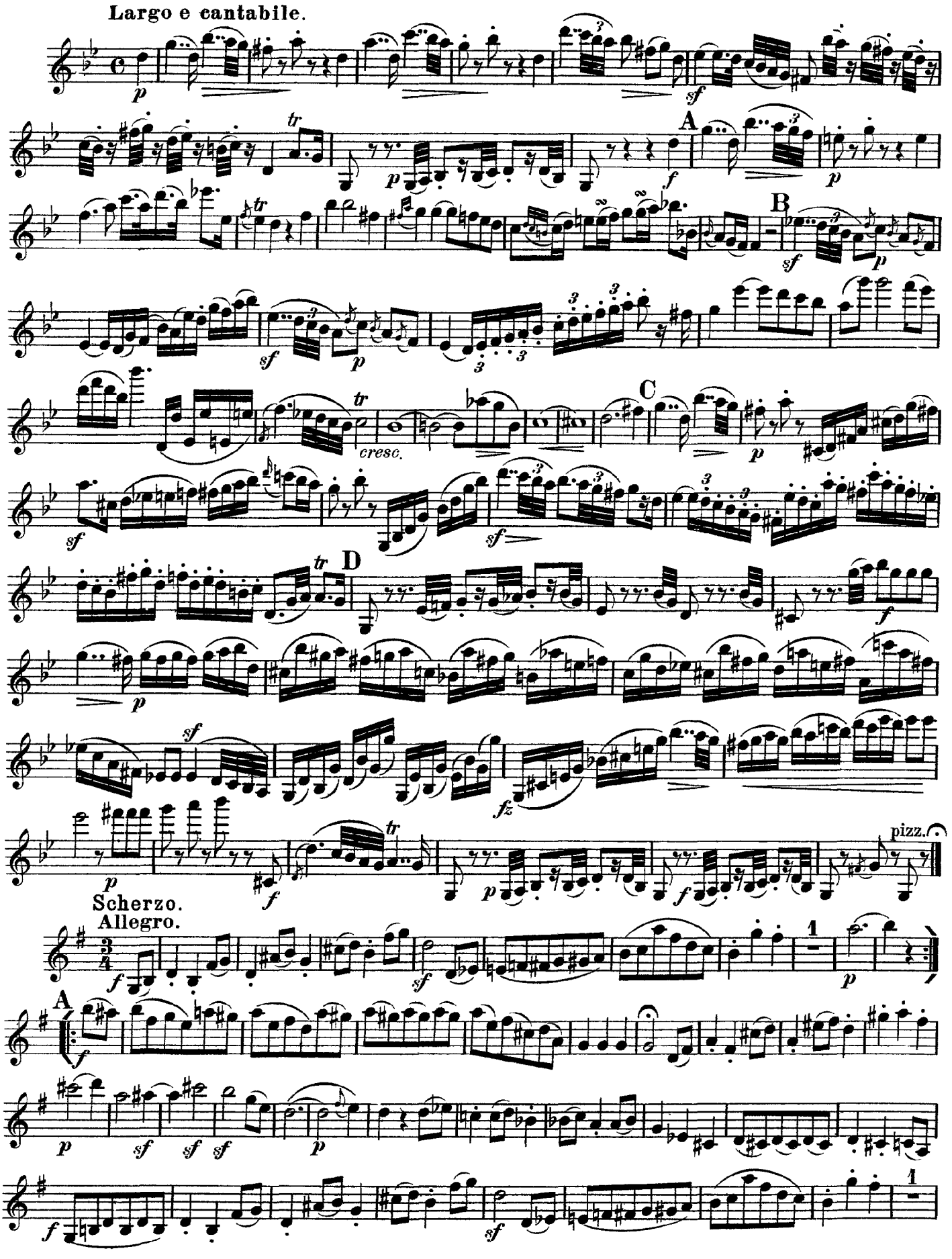

VIOLINO I.

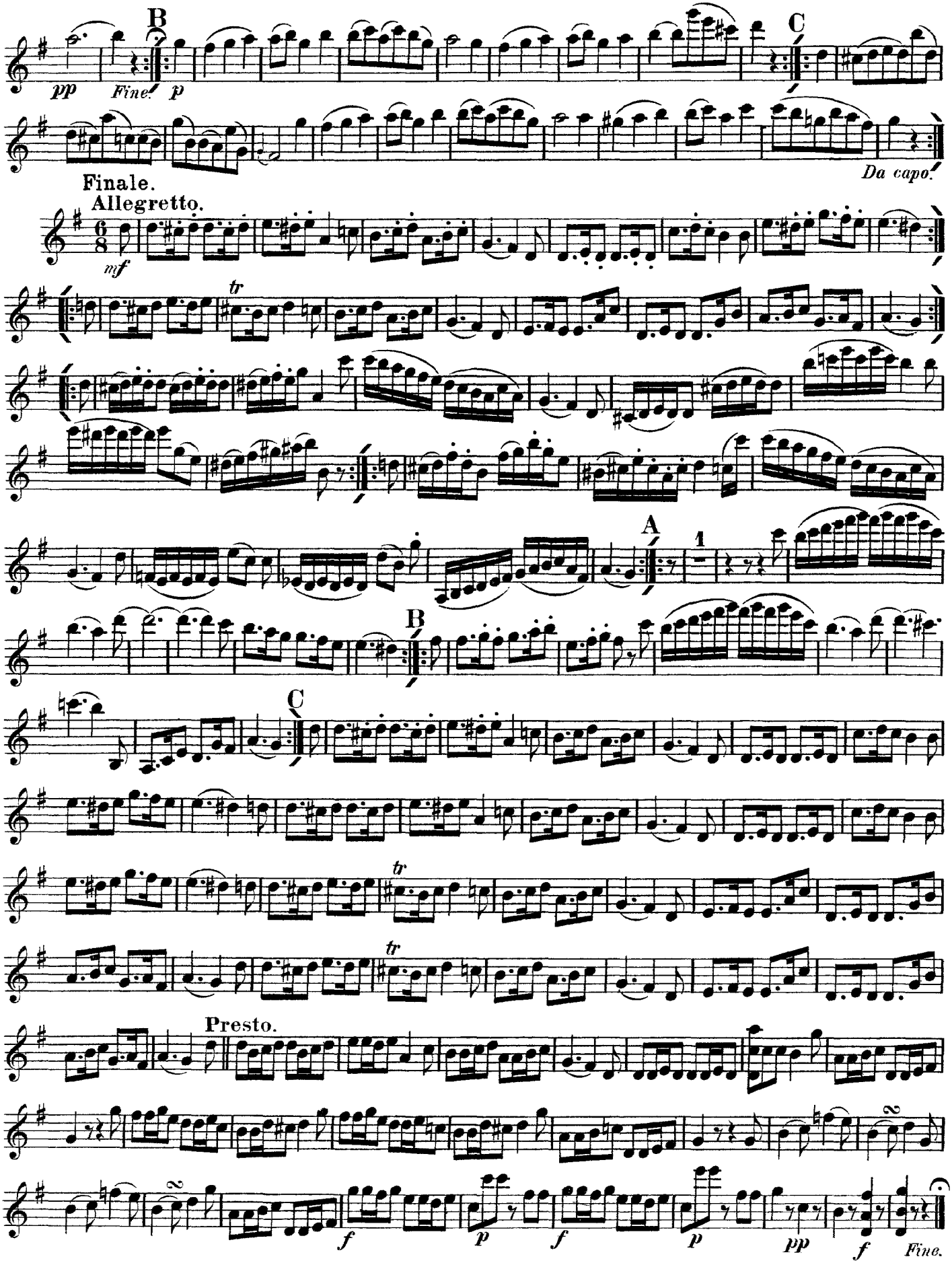
B
C
pp
Fine.
p
Da capo.
Finale.
Allegretto.
mf
tr
A
1
B
C
tr
tr
Presto.
f
p
f
p
pp
f
Fine.

Haydn

Quartet No. 29 in G Major

Op. 33, No. 5

VIOLIN II

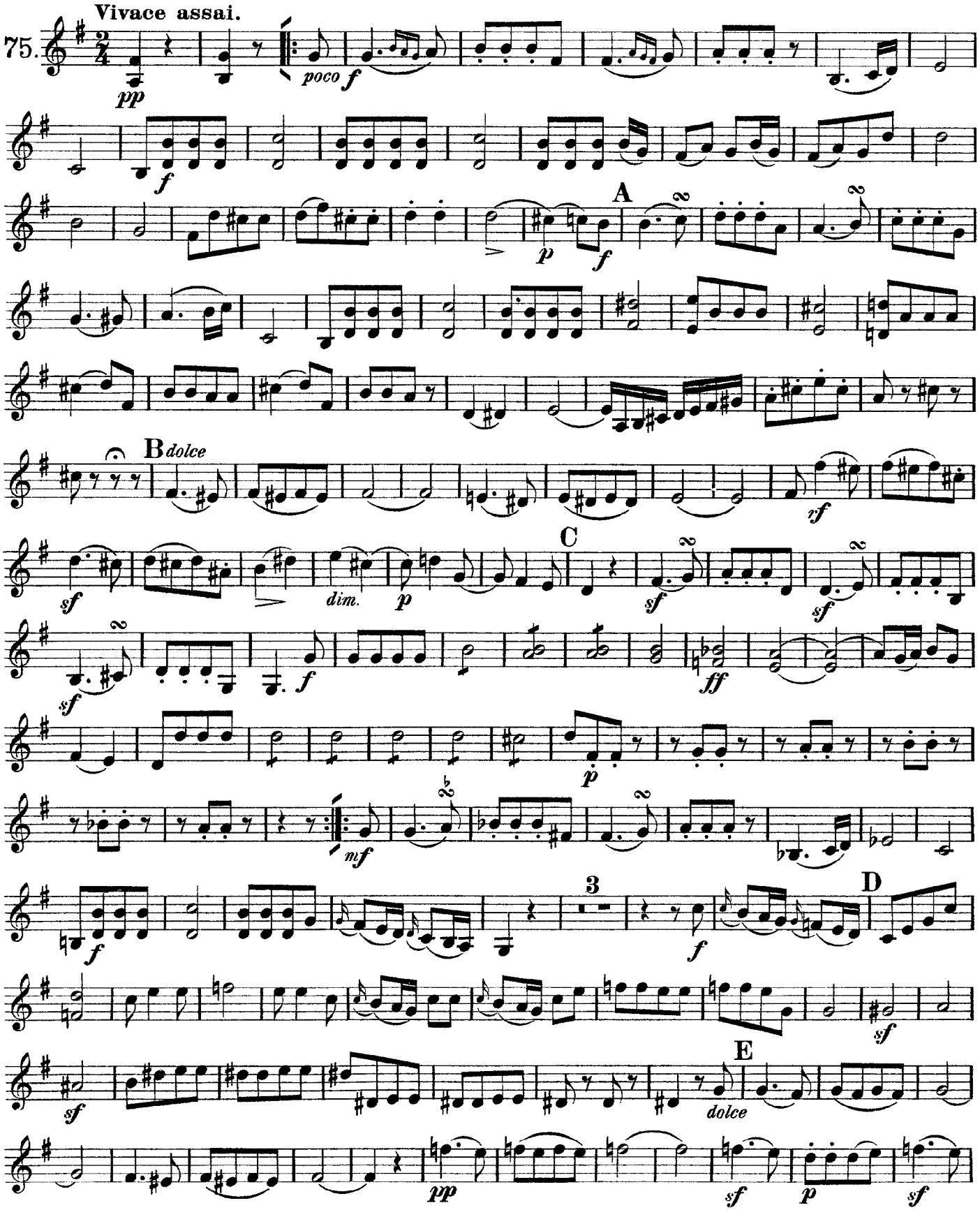

VIOLINO II.

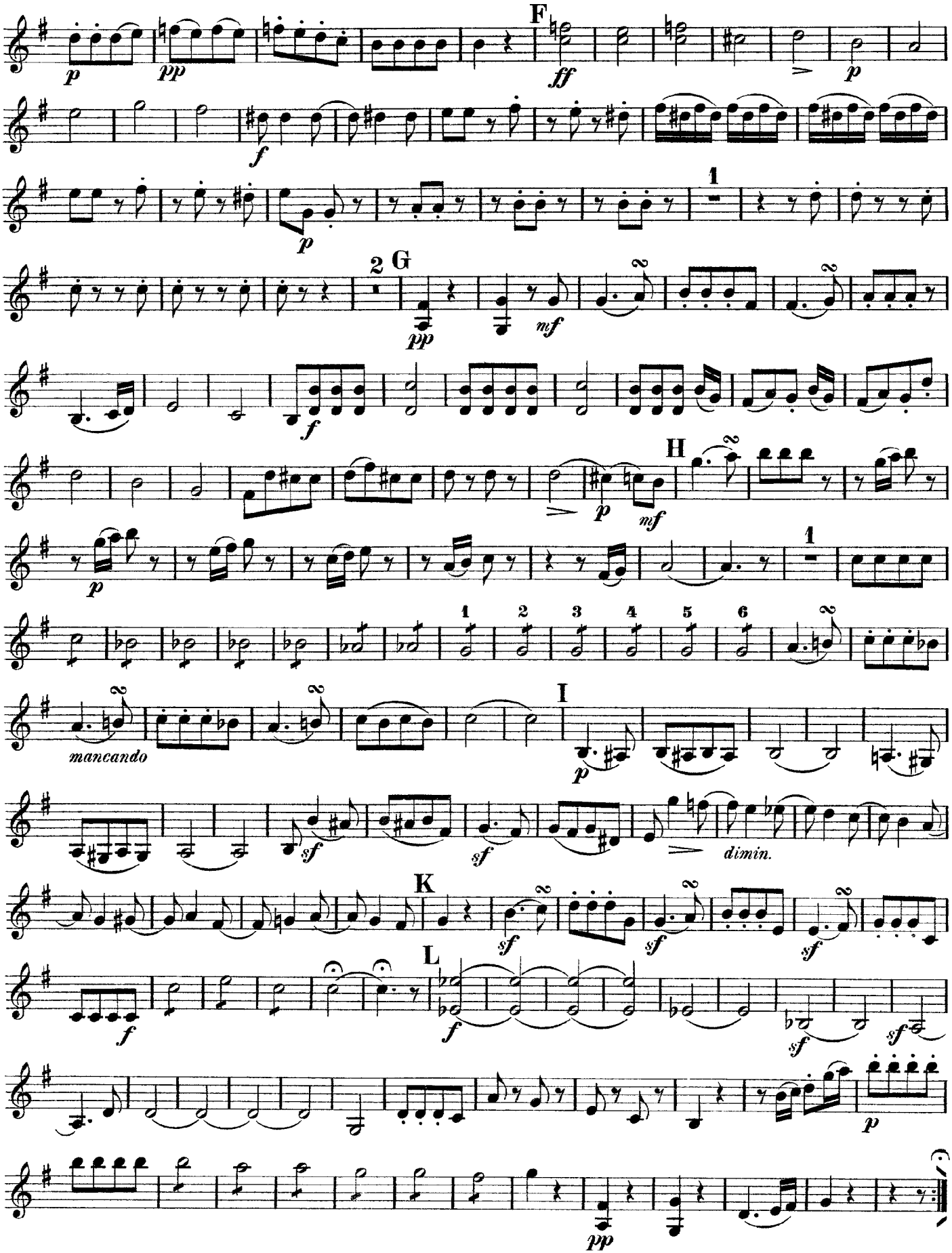

VIOLINO II.

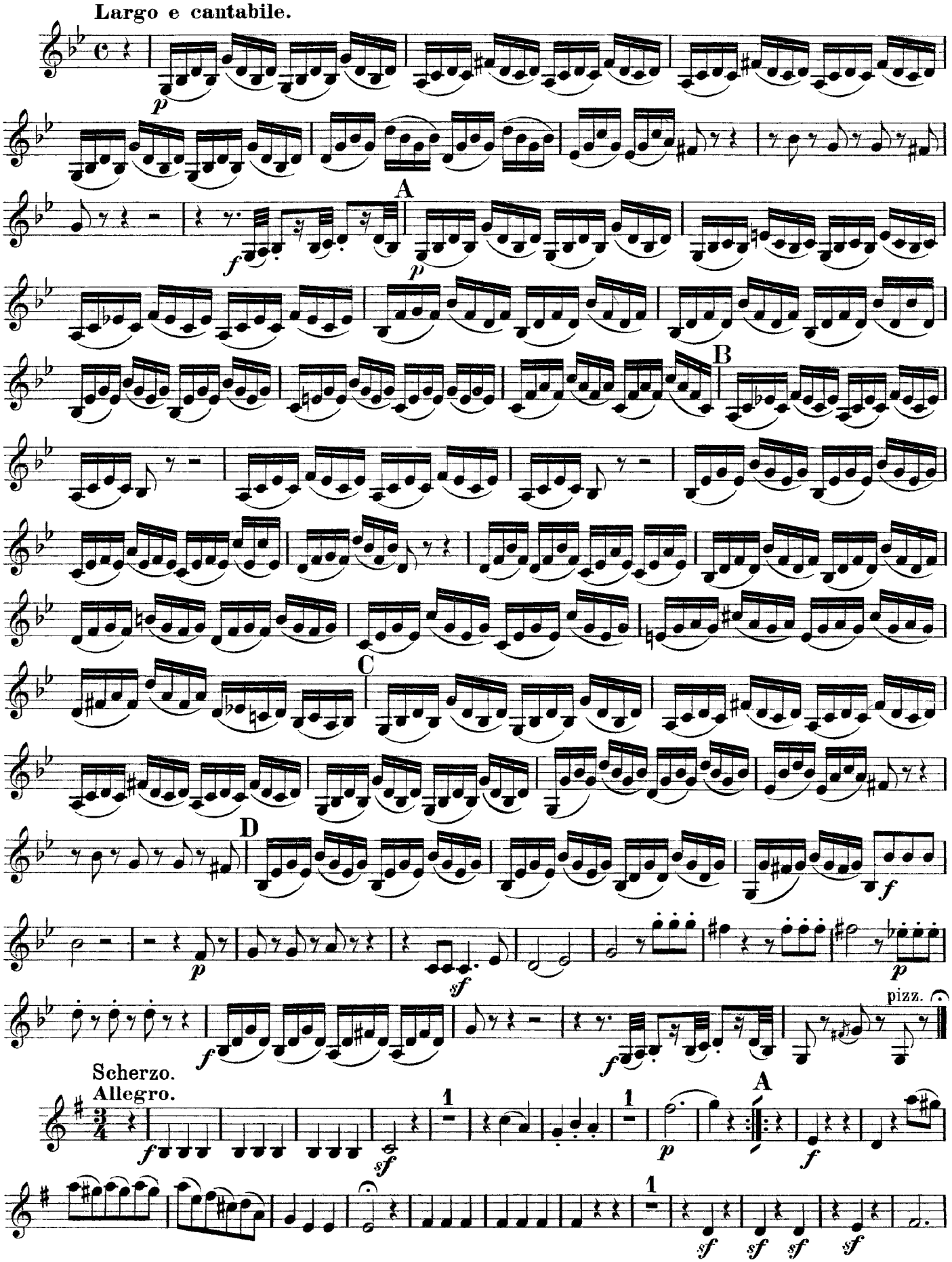

VIOLINO II.

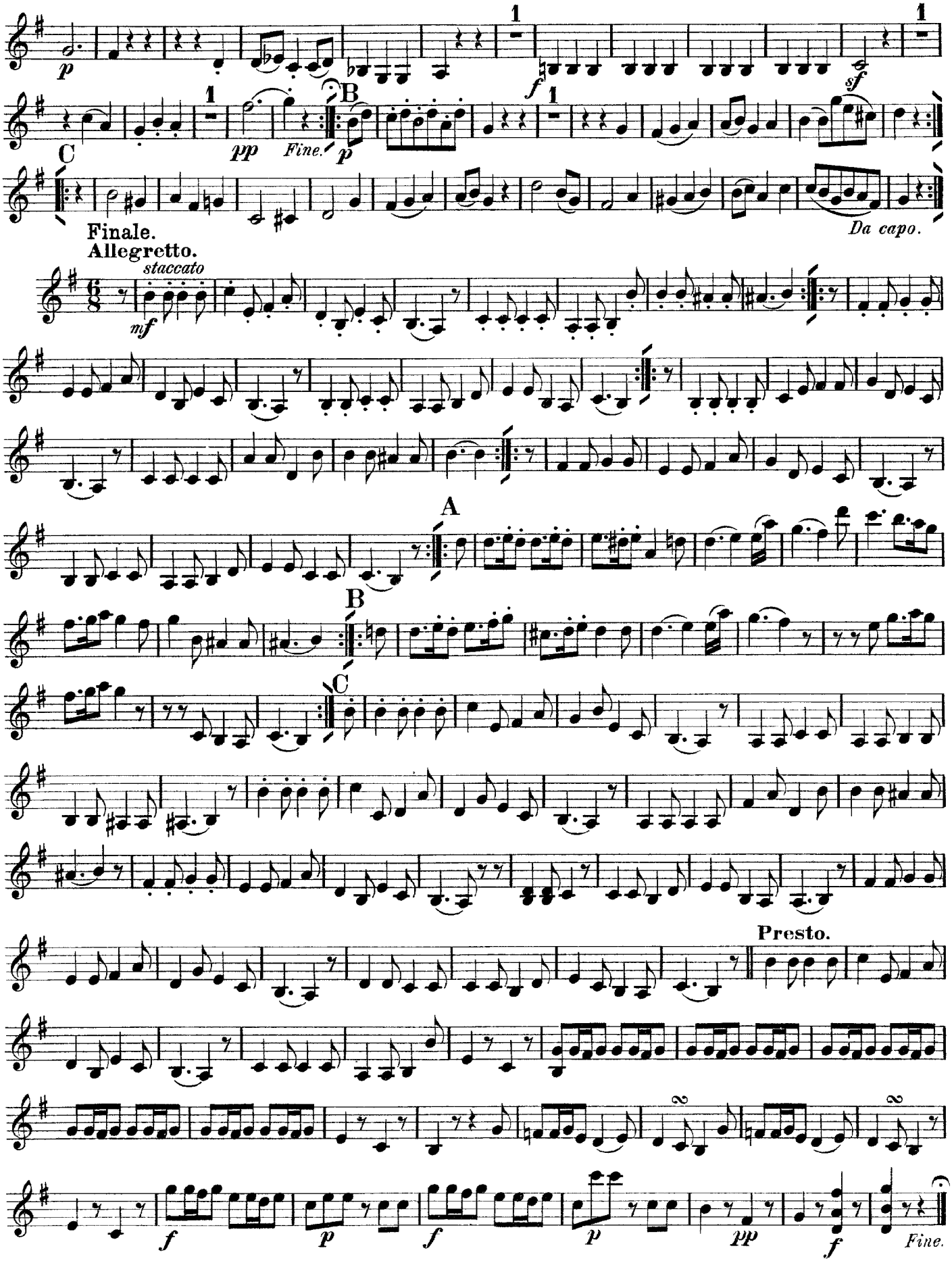
p
f
sf
pp
Fine.
B
C
Da capo.
Finale.
Allegretto.
staccato
mf
A
B
C
Presto.
f
p
f
p
pp
f
Fine.

Haydn

Quartet No. 29 in G Major

Op. 33, No. 5

VIOLA

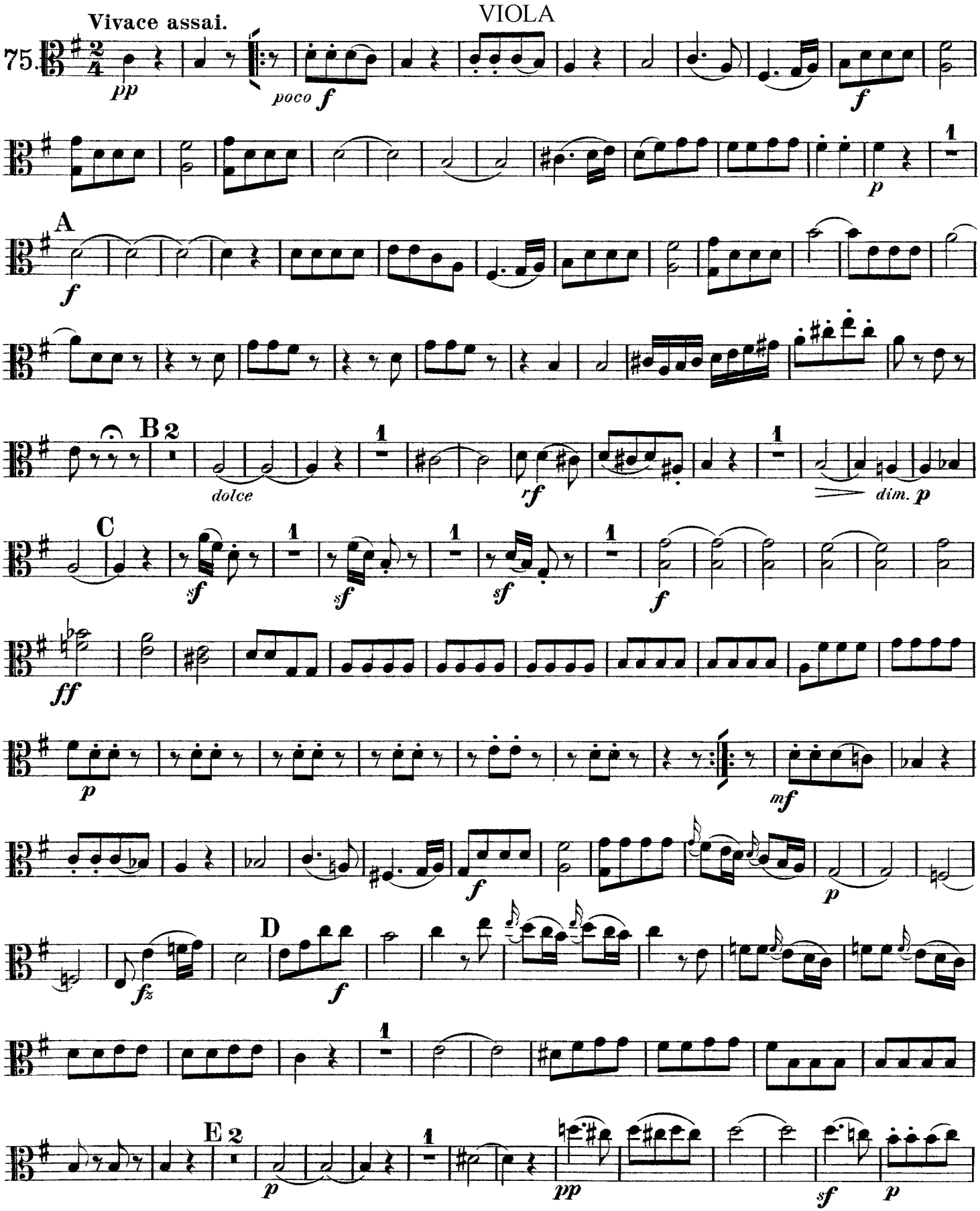

VIOLA.

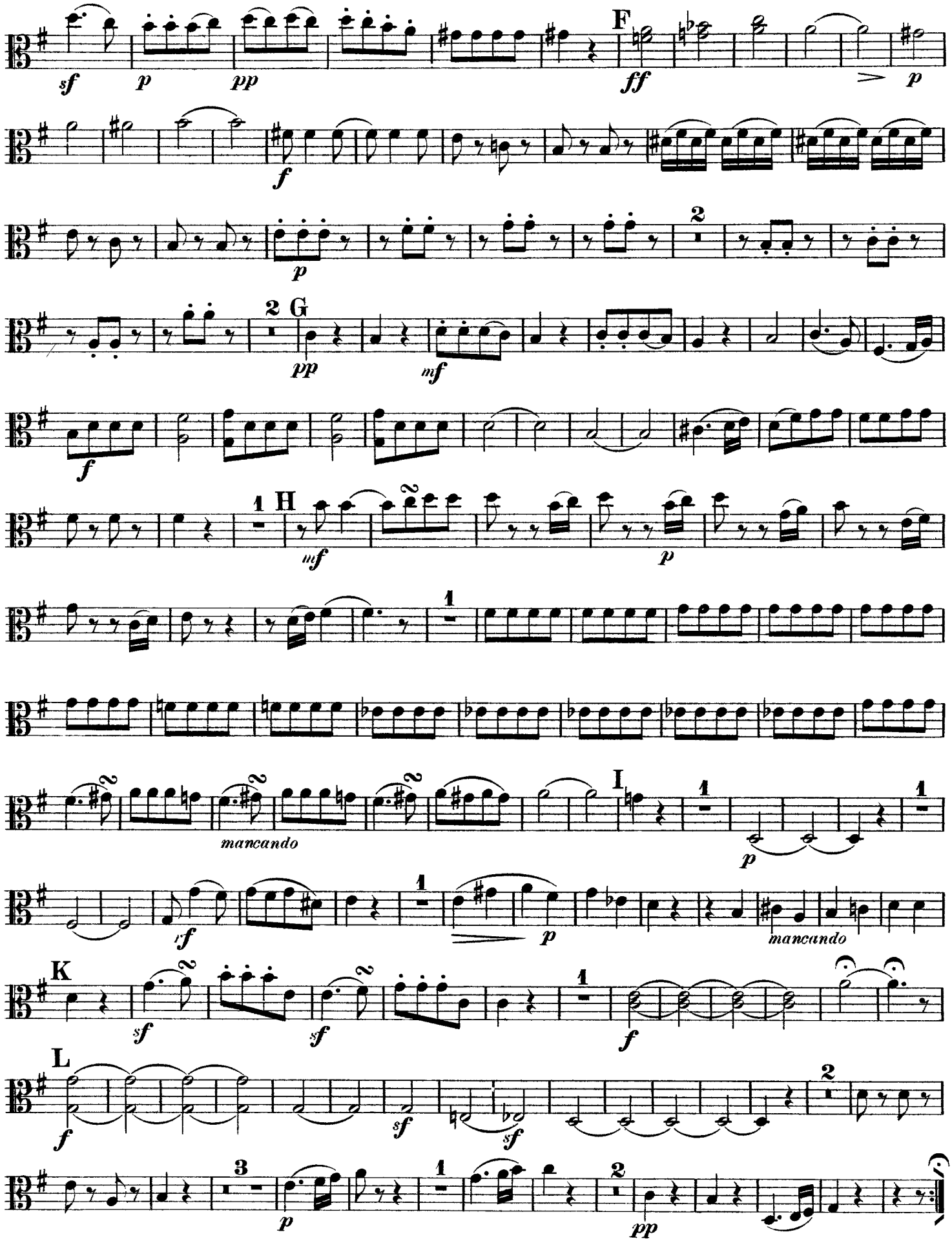

VIOLA.

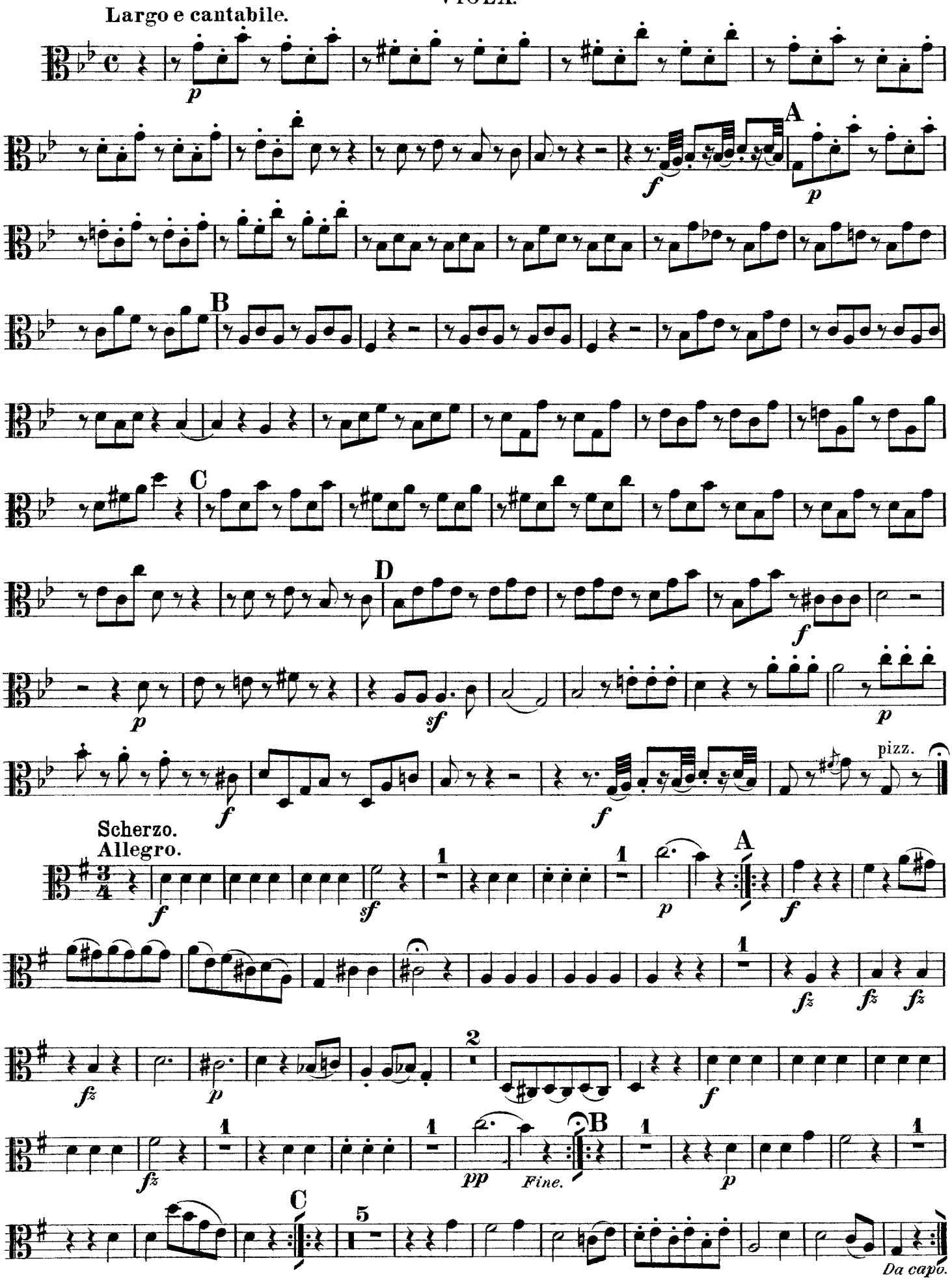
Largo e cantabile.
A
B
C
D
pizz.
Scherzo.
Allegro.
A
B
Fine.
C
Da capo.

VIOLA.

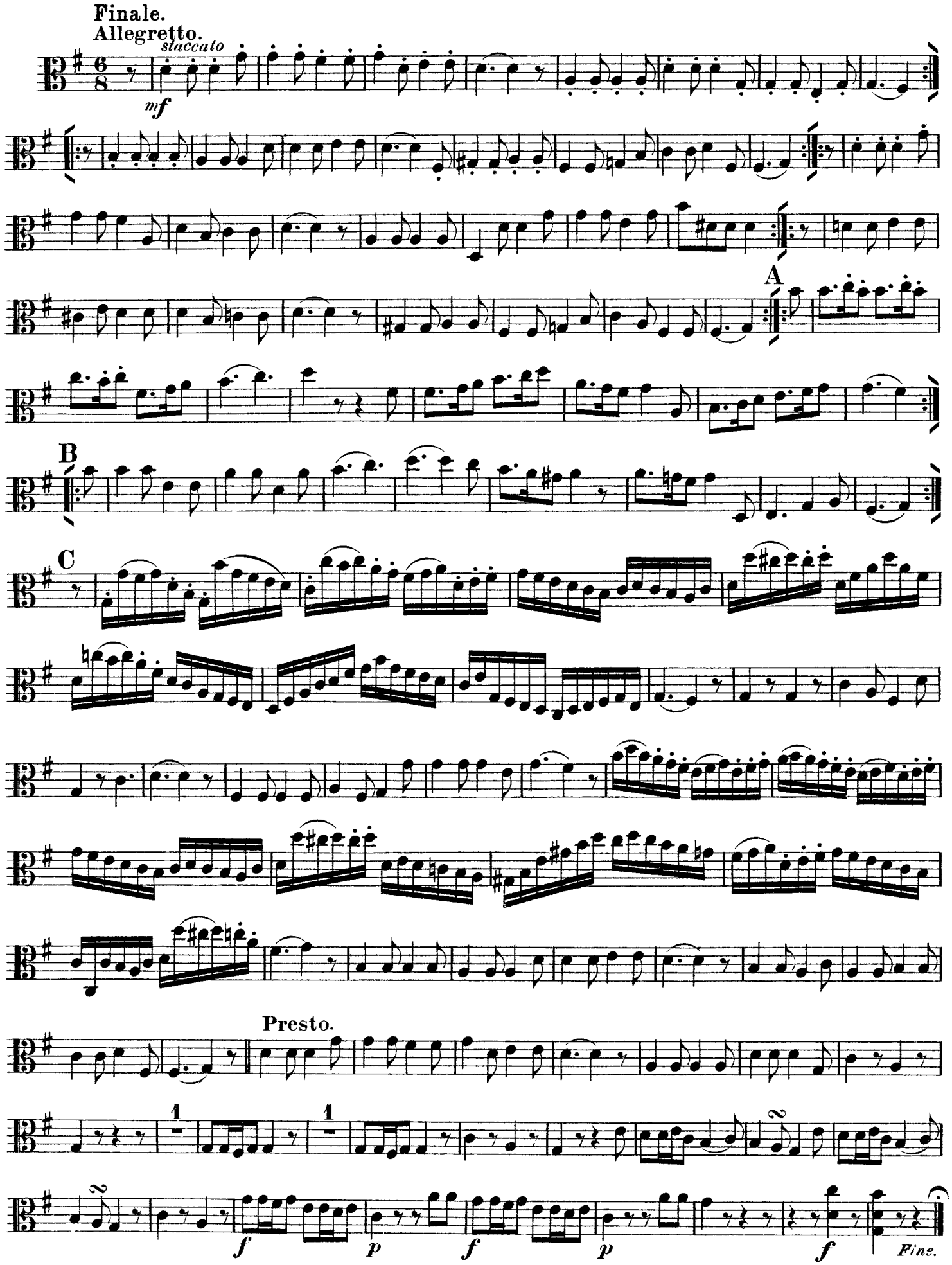

Haydn

Quartet No. 29 in G Major

Op. 33, No. 5

CELLO

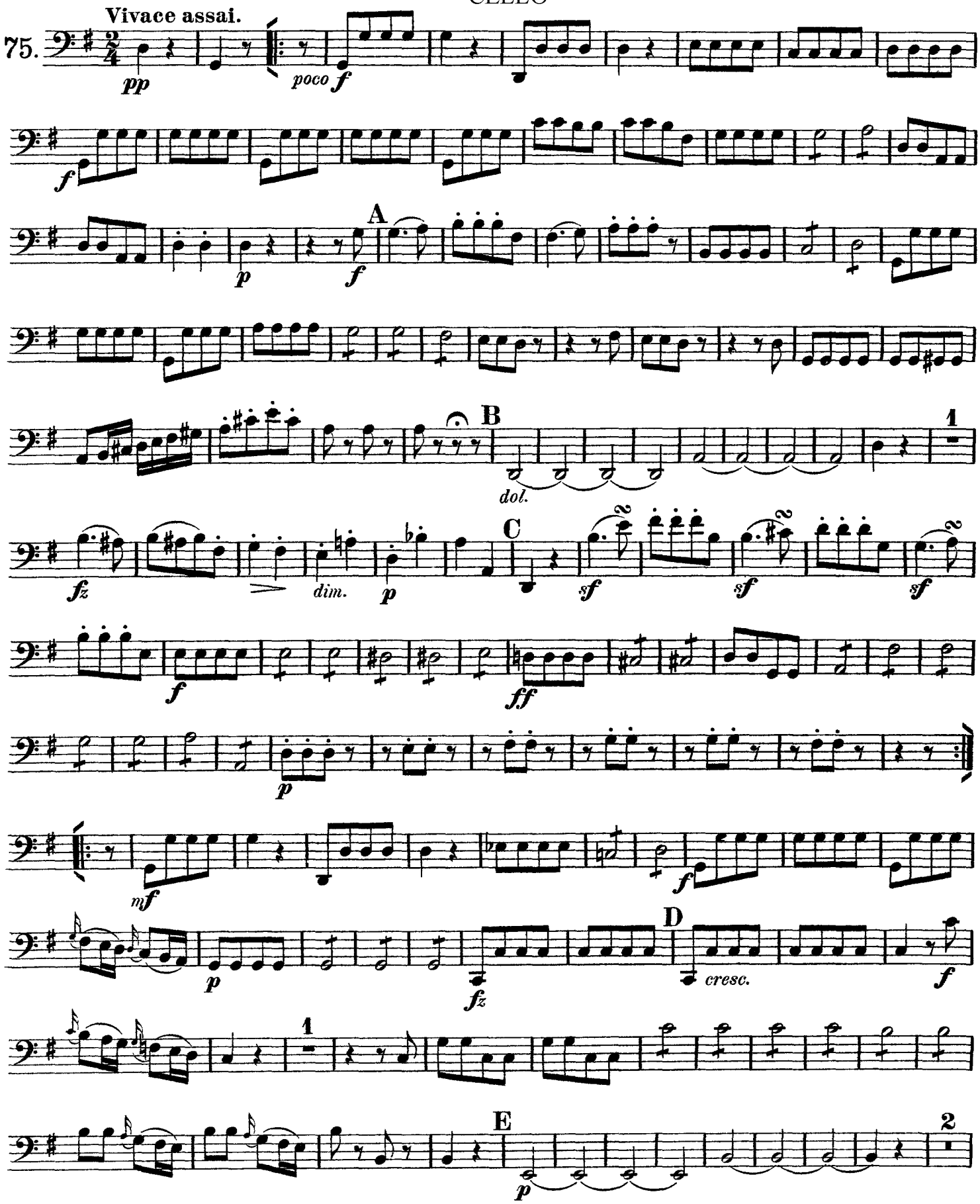

VIOLONCELLO.

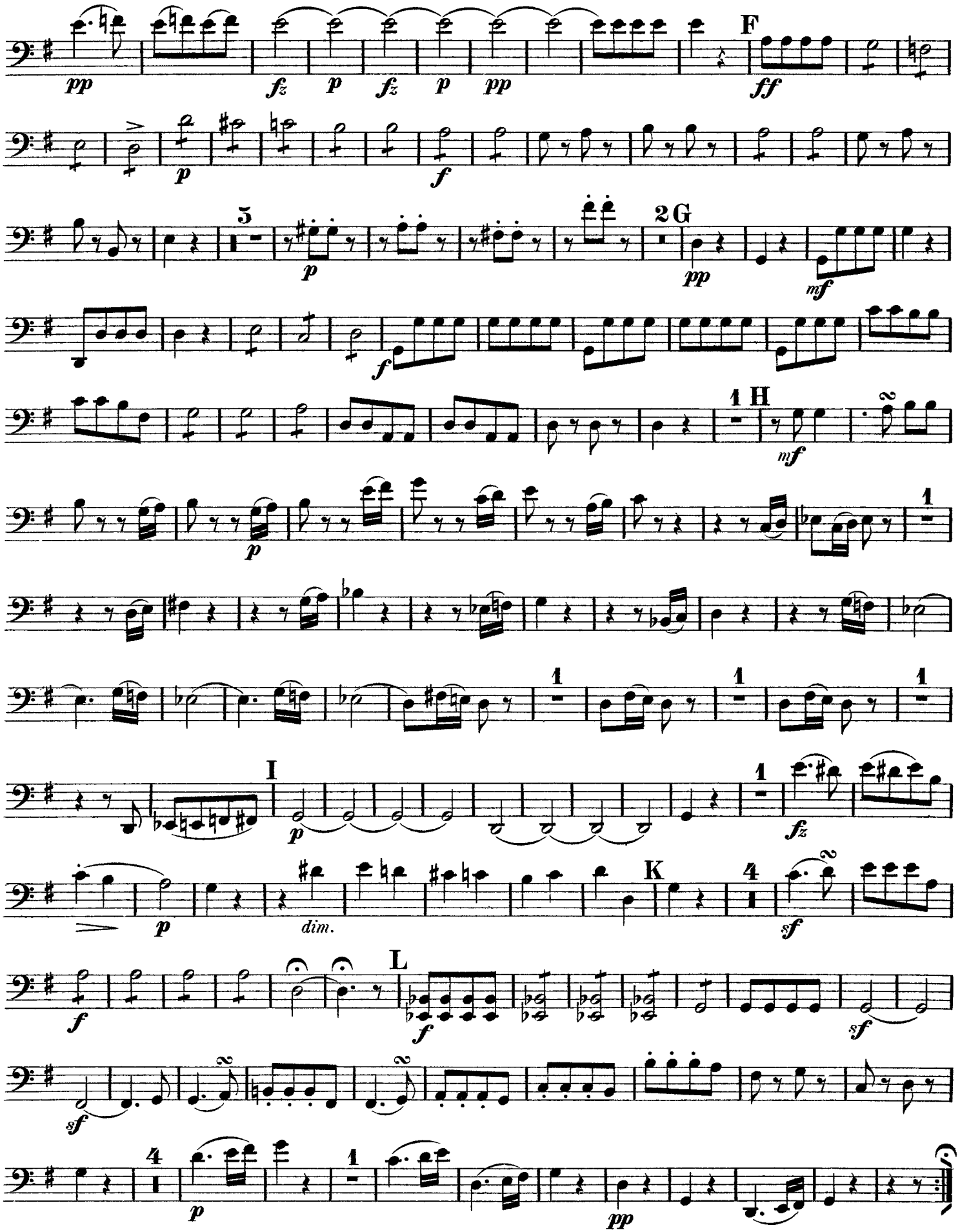

VIOLONCELLO.

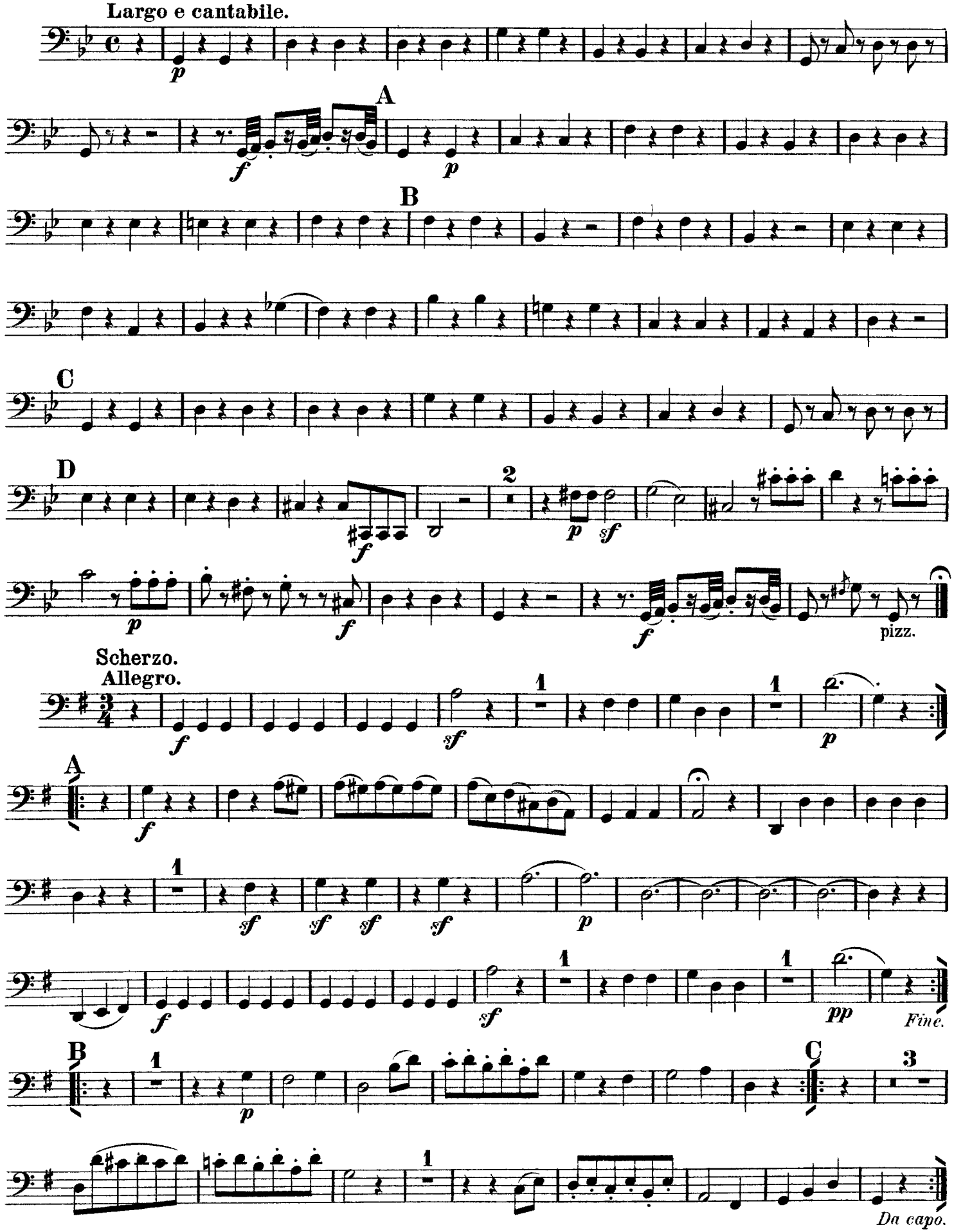
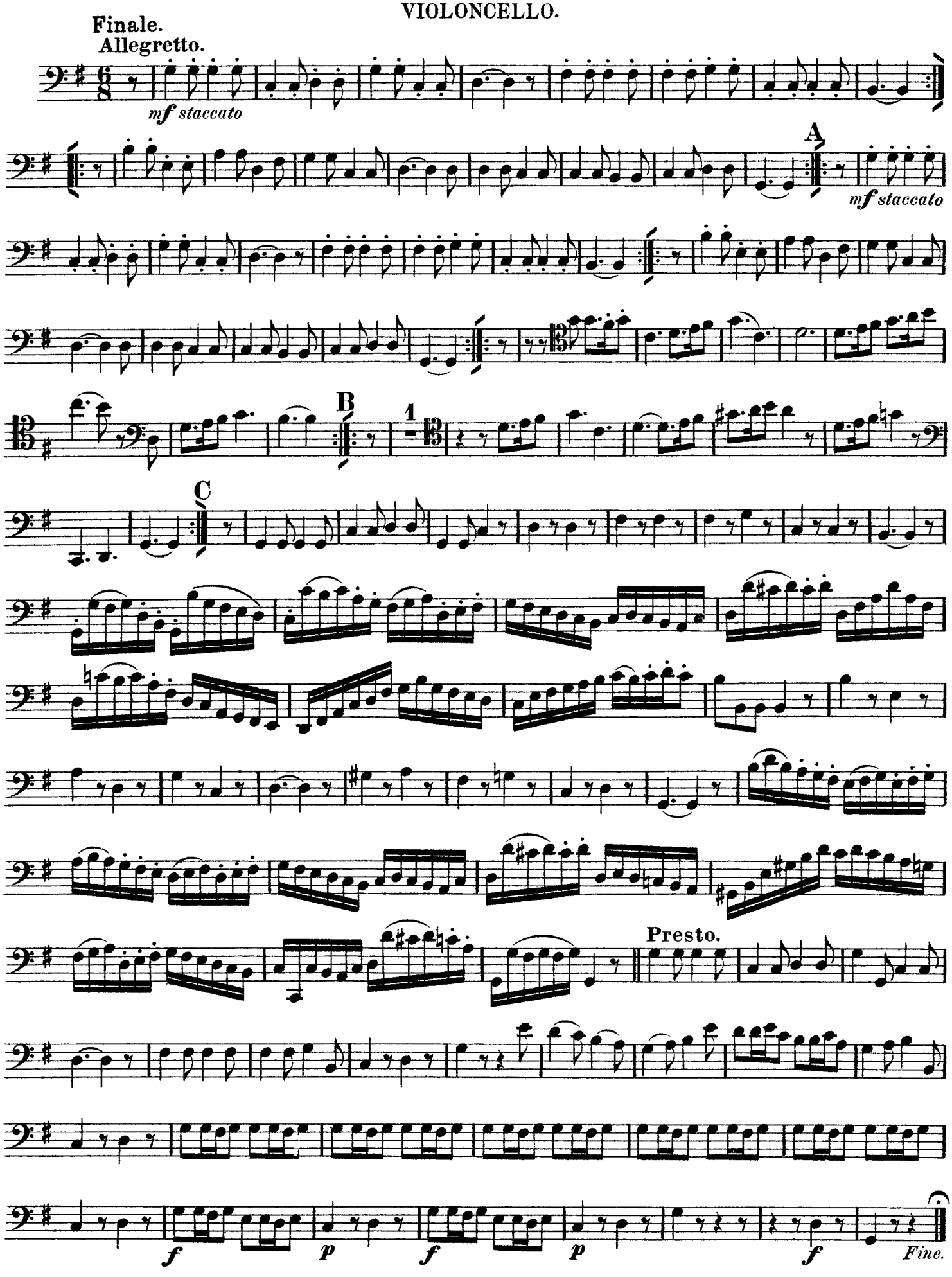
VIOLONCELLO.