Haydn

Quartet No. 47 in Bb Major

Op. 55, No. 3

SCORE

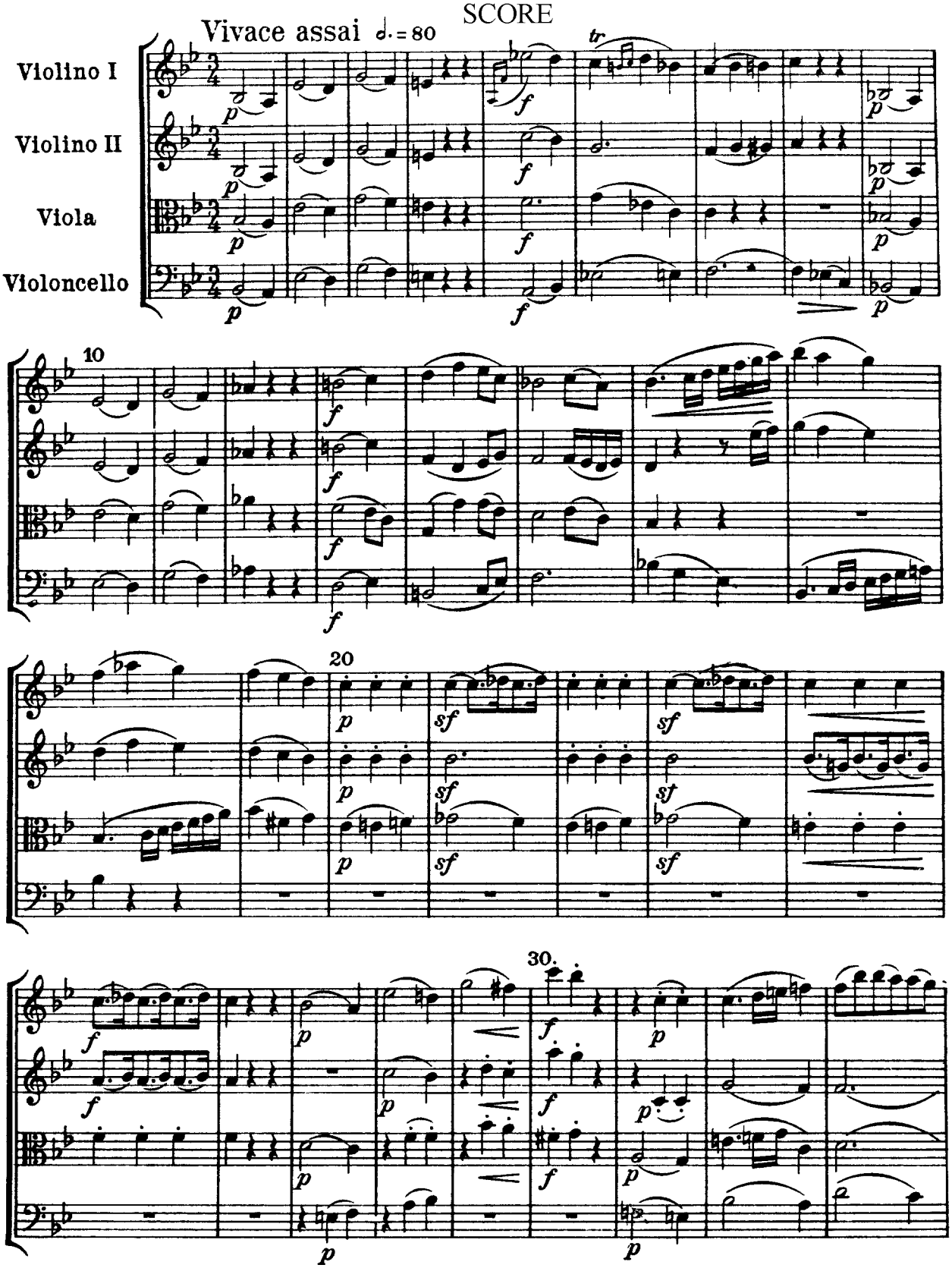

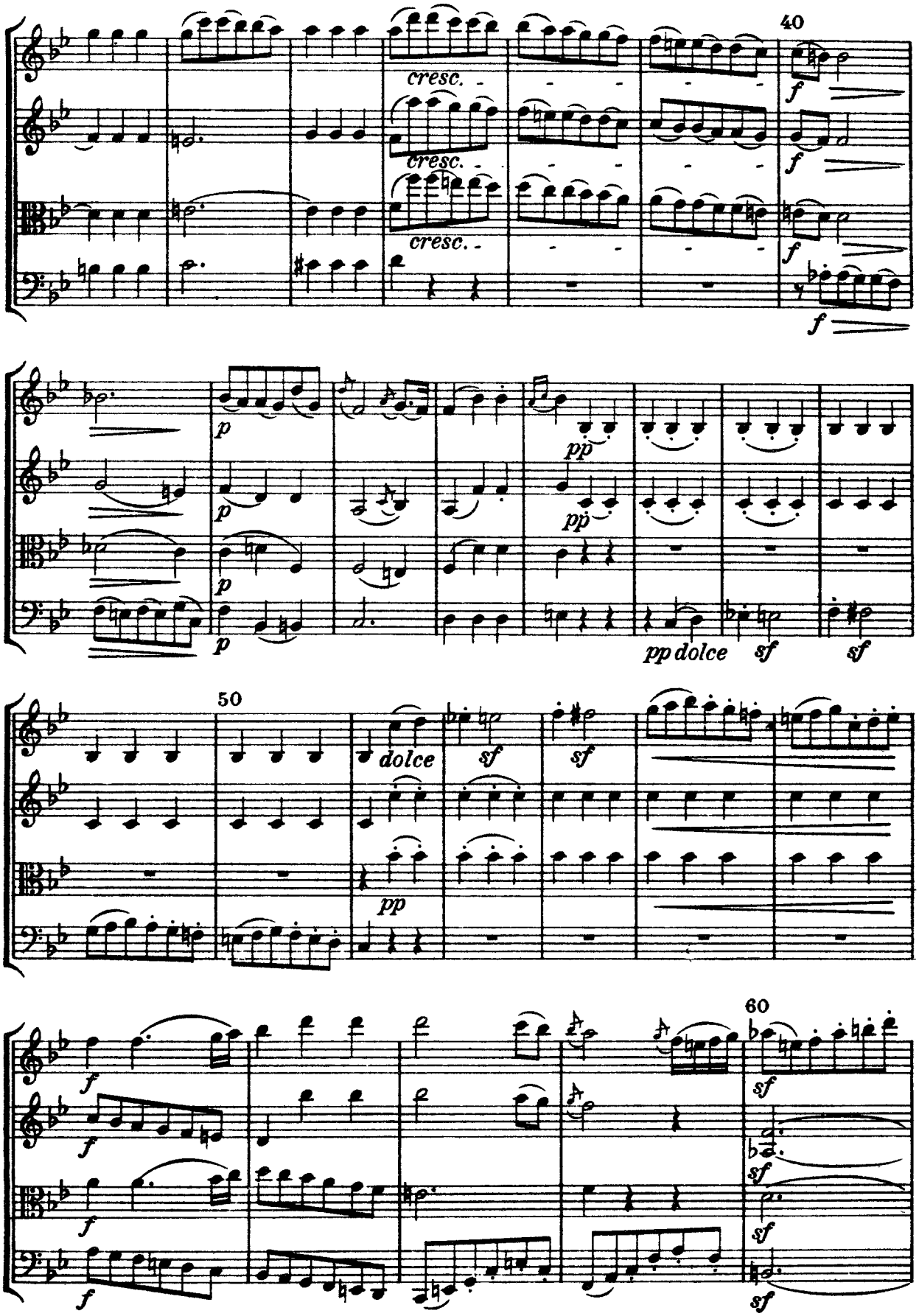
40
cresc.
cresc.
cresc.
f
f
f
f
p
p
p
p
pp
pp
pp dolce
sf
sf
50
dolce
sf
sf
pp
60
f
f
f
f
sf
sf
sf
sf

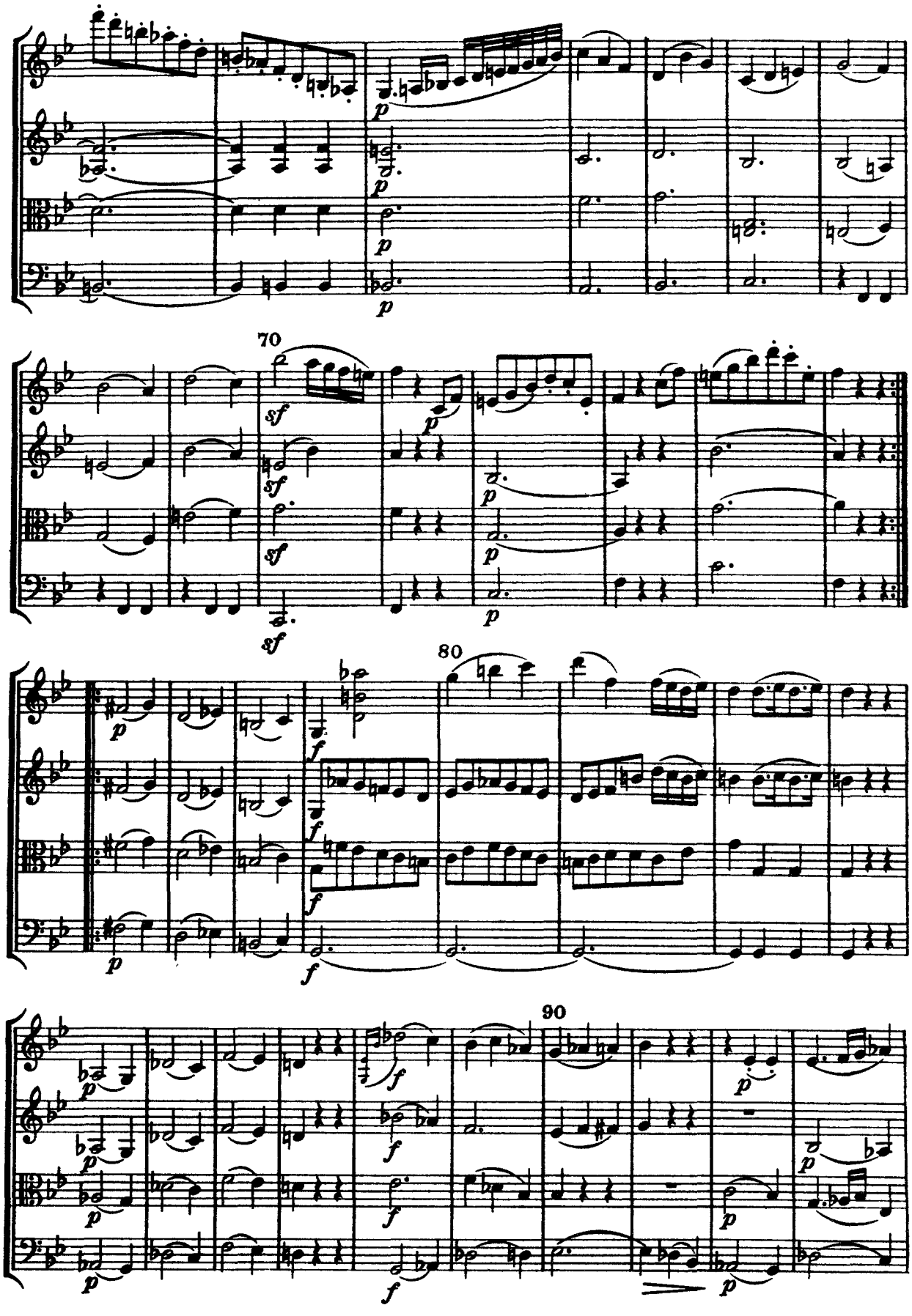
70
80
90

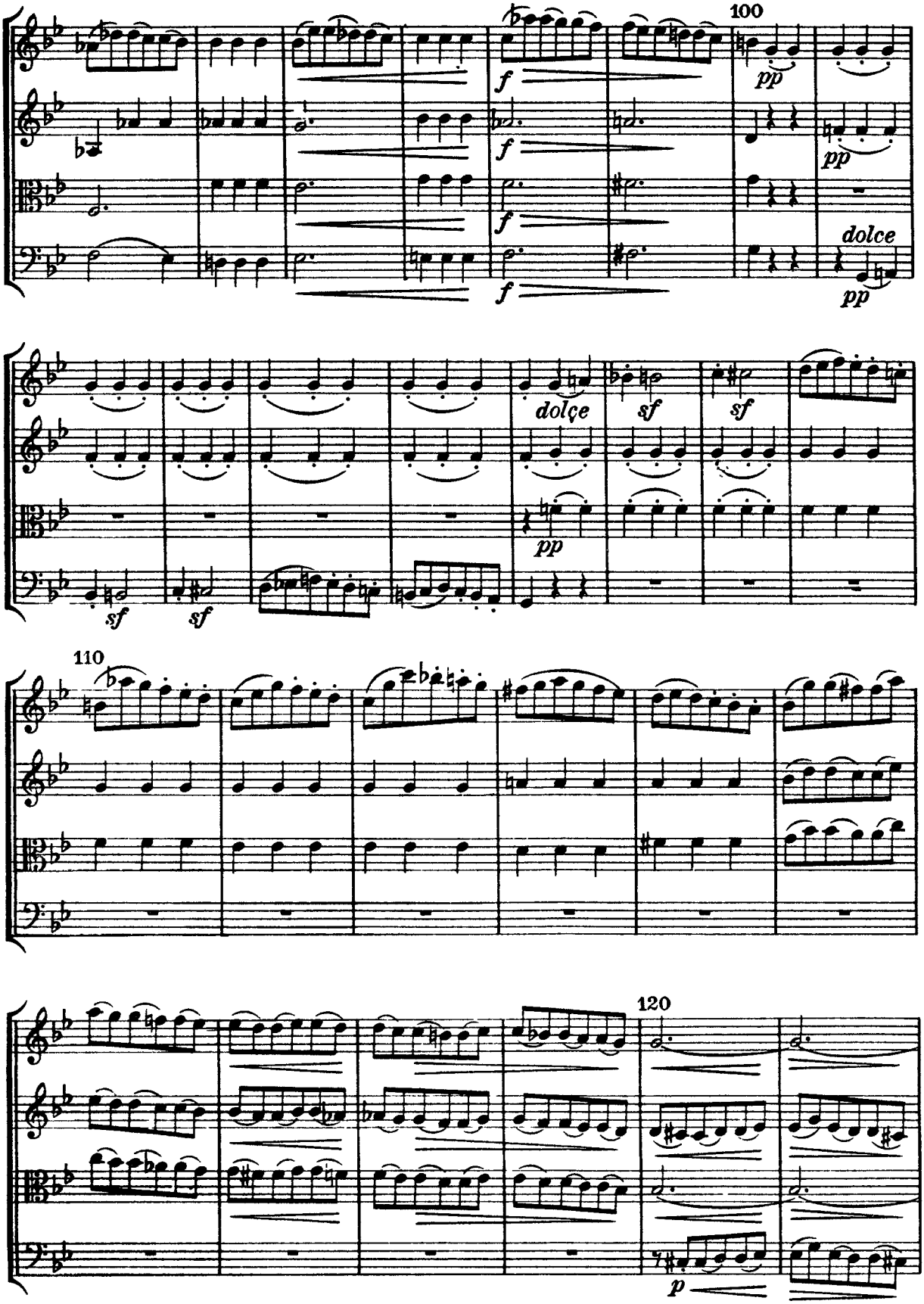
100
f
pp
dolce
dolçe
sf
110
120
p

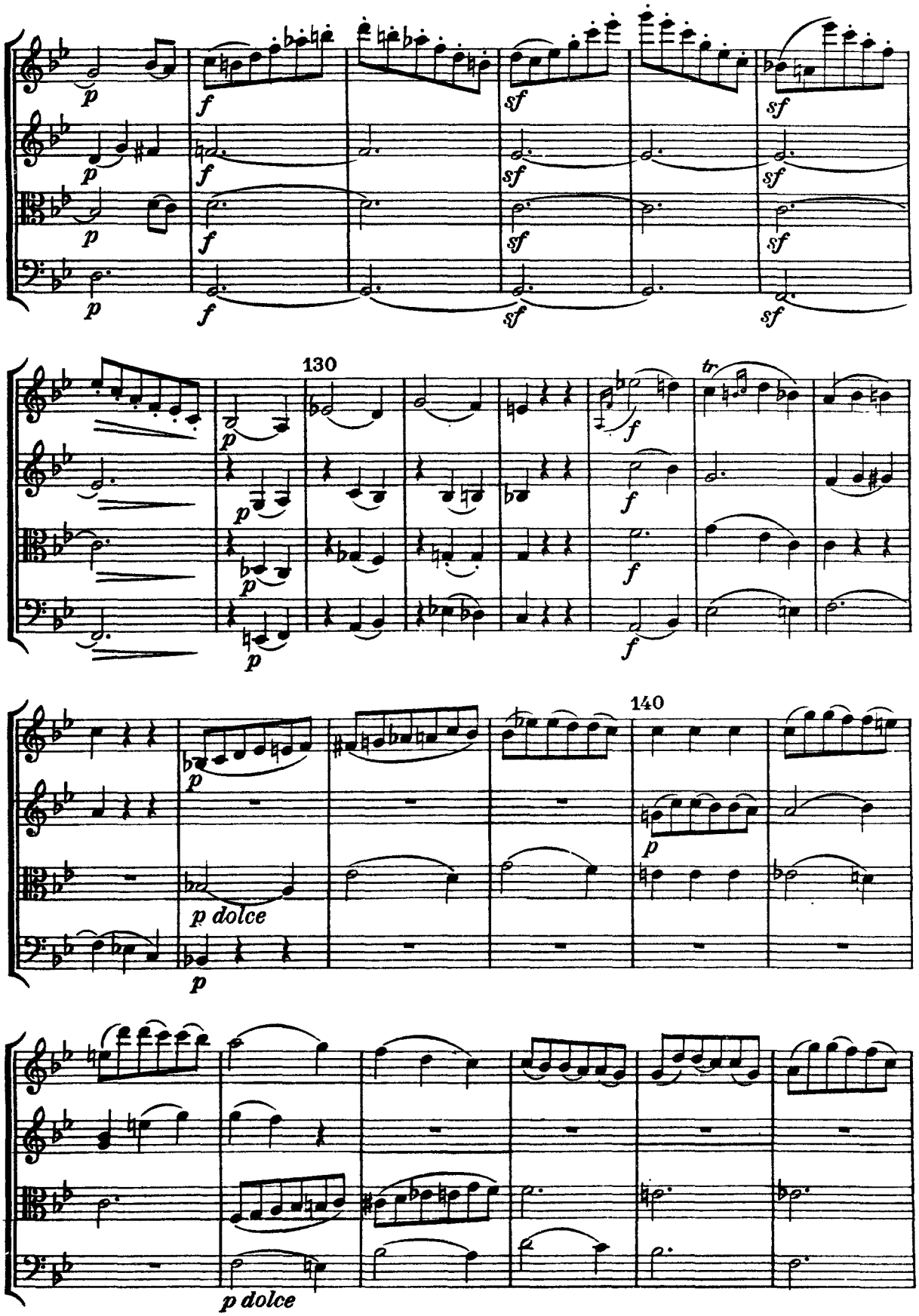
p
f
sf
130
tr
140
p dolce

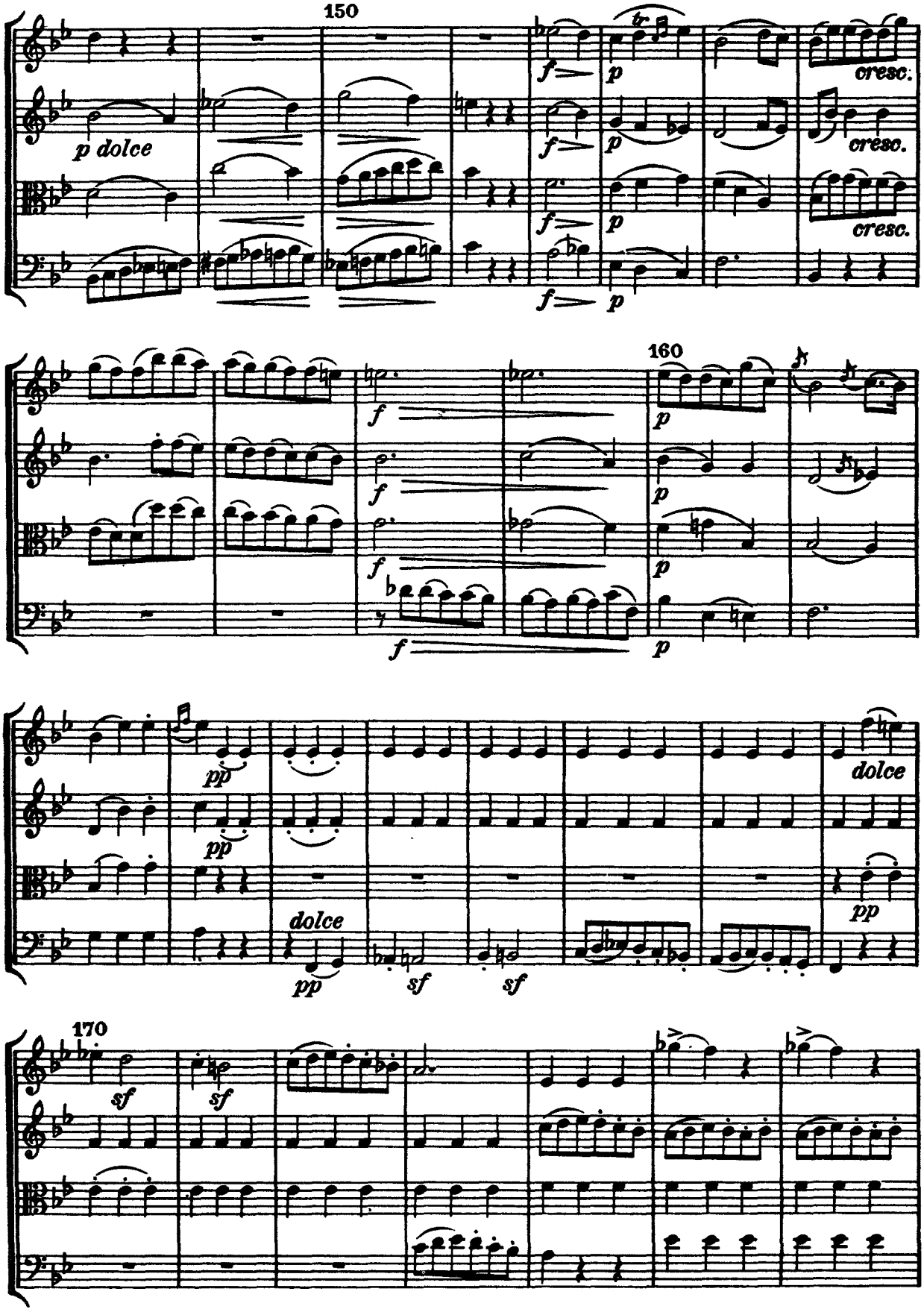
150
p dolce
f
p
cresc.
160
pp
dolce
sf
170

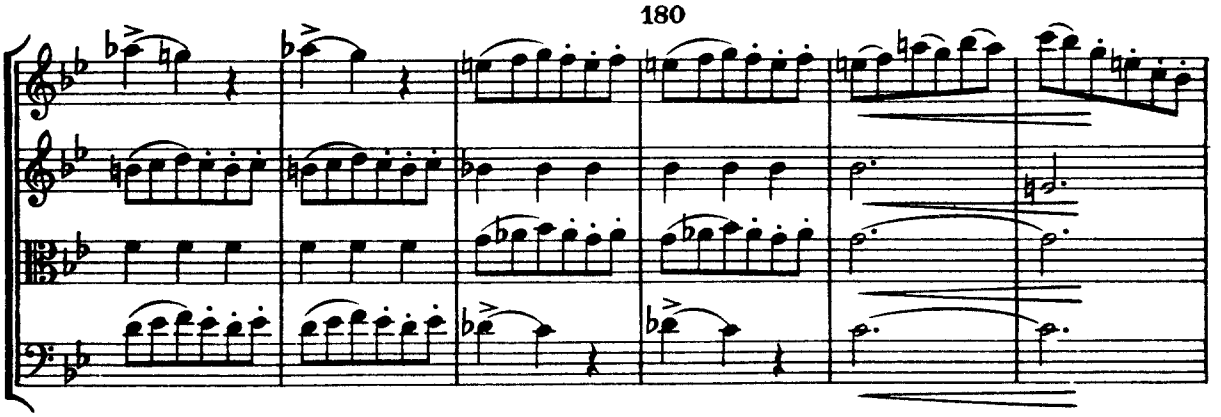

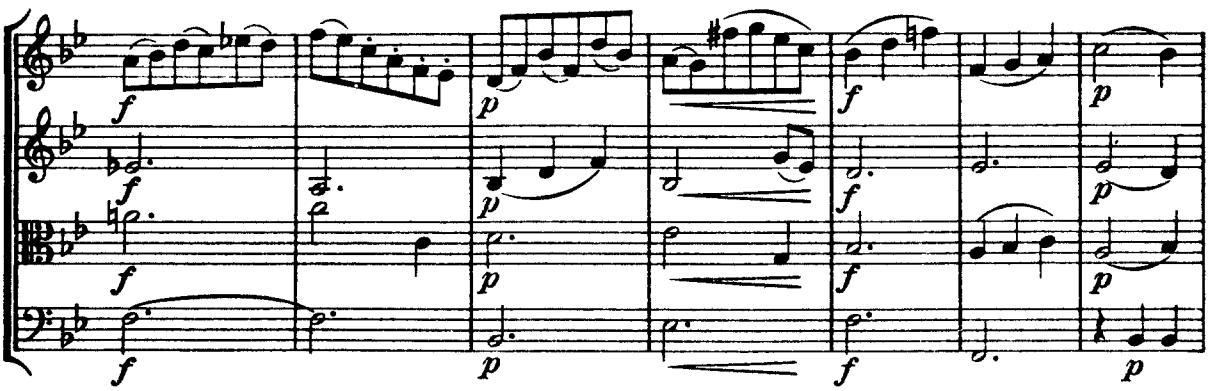

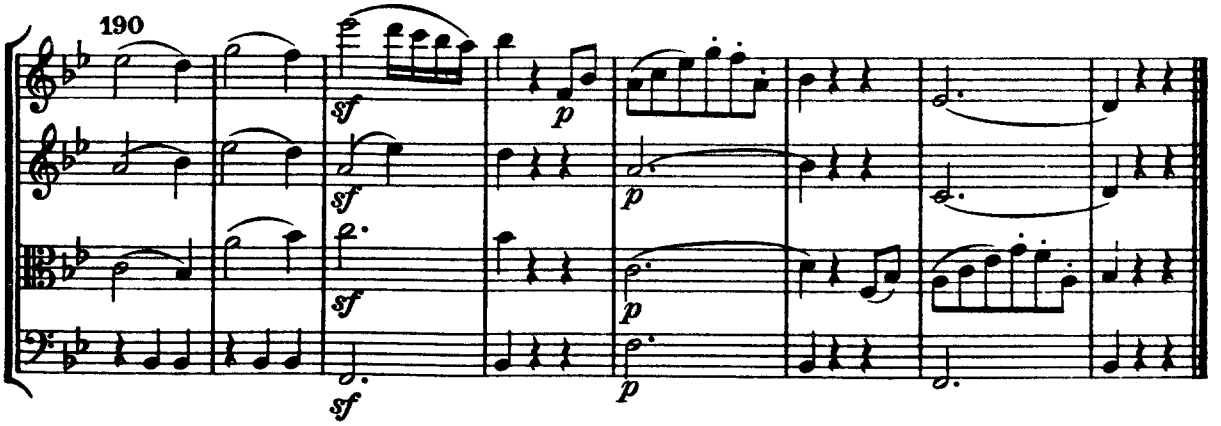

II

Adagio ma non troppo ♪= 76

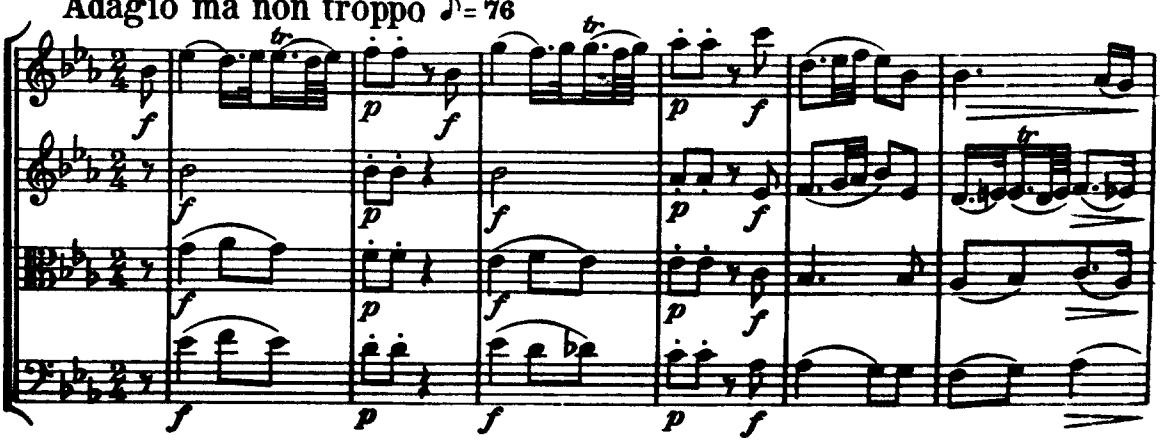

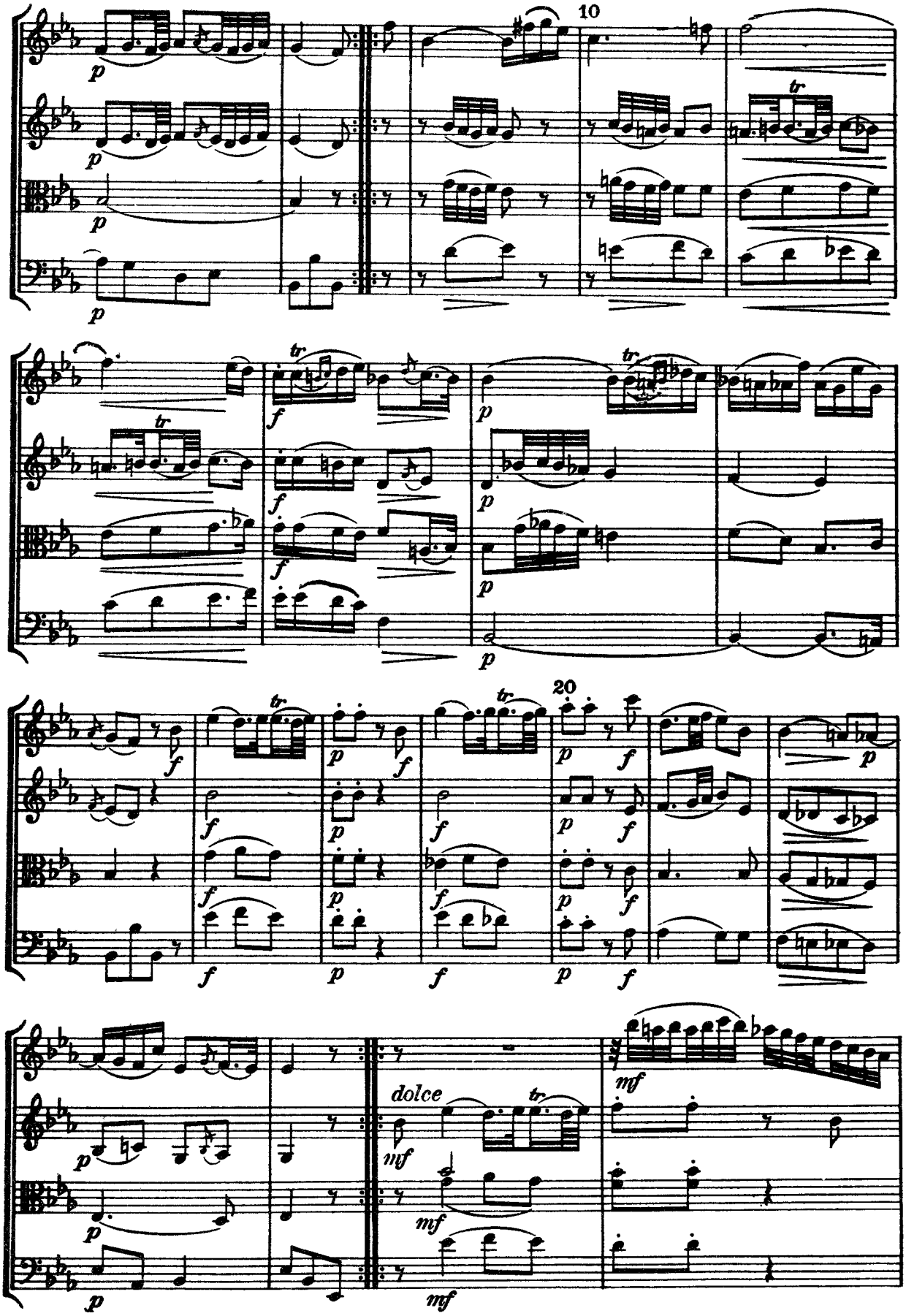
10
20
dolce

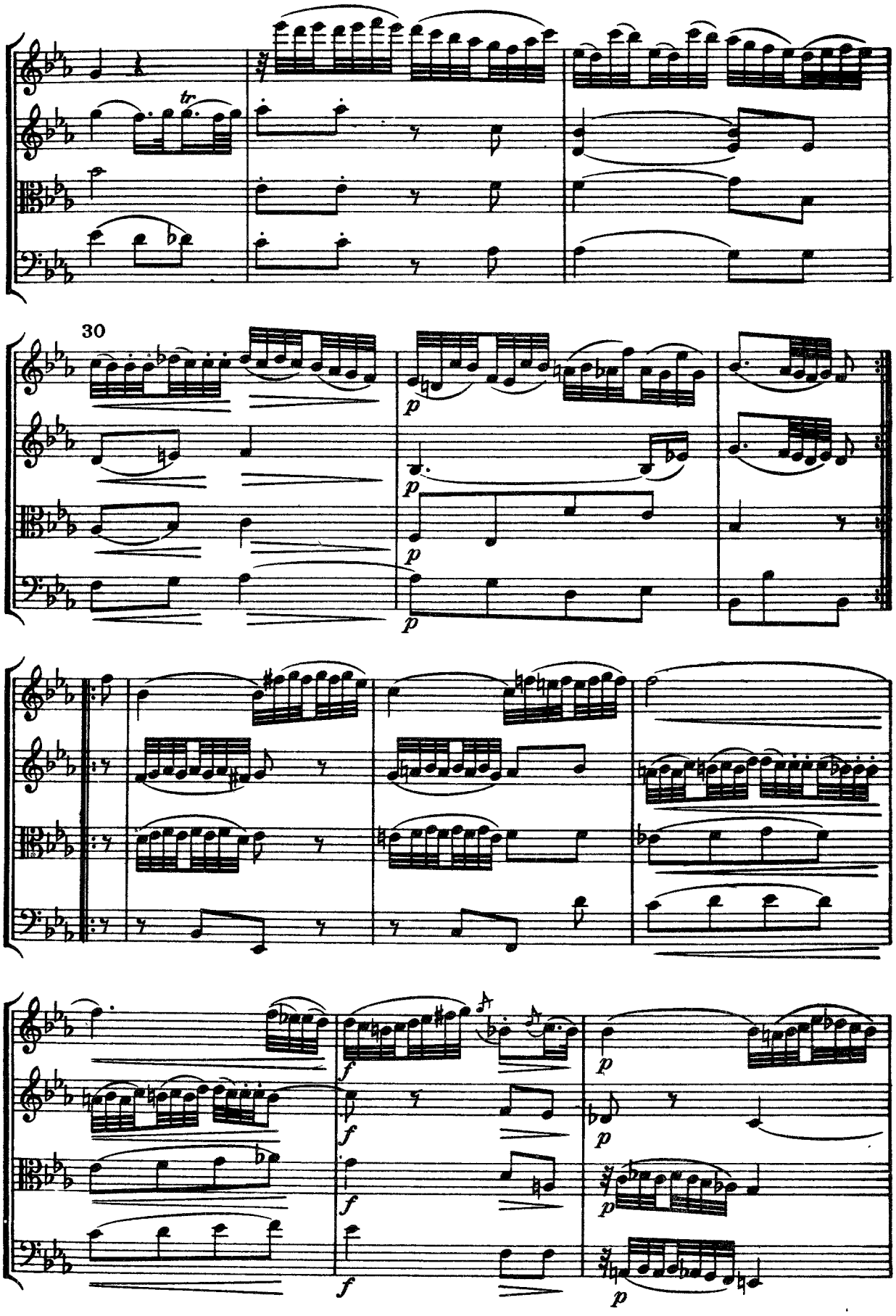
tr
30
p
p
p
p
f
f
f
f
p
p
p
p

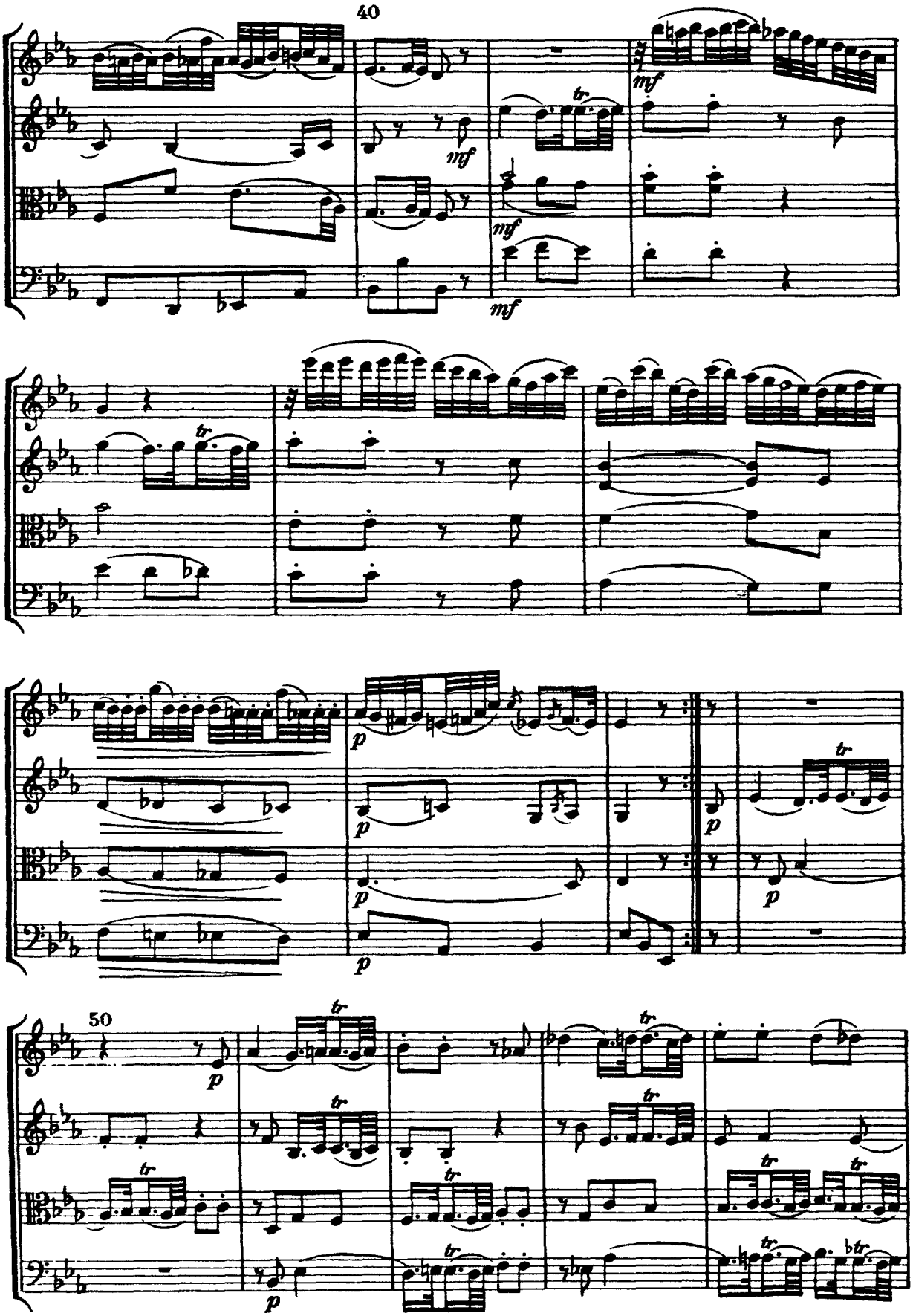
40
mf
tr
mf
mf
mf
tr
p
p
p
p
p
tr
50
p
tr
tr
tr
tr
tr
tr
tr
tr
p

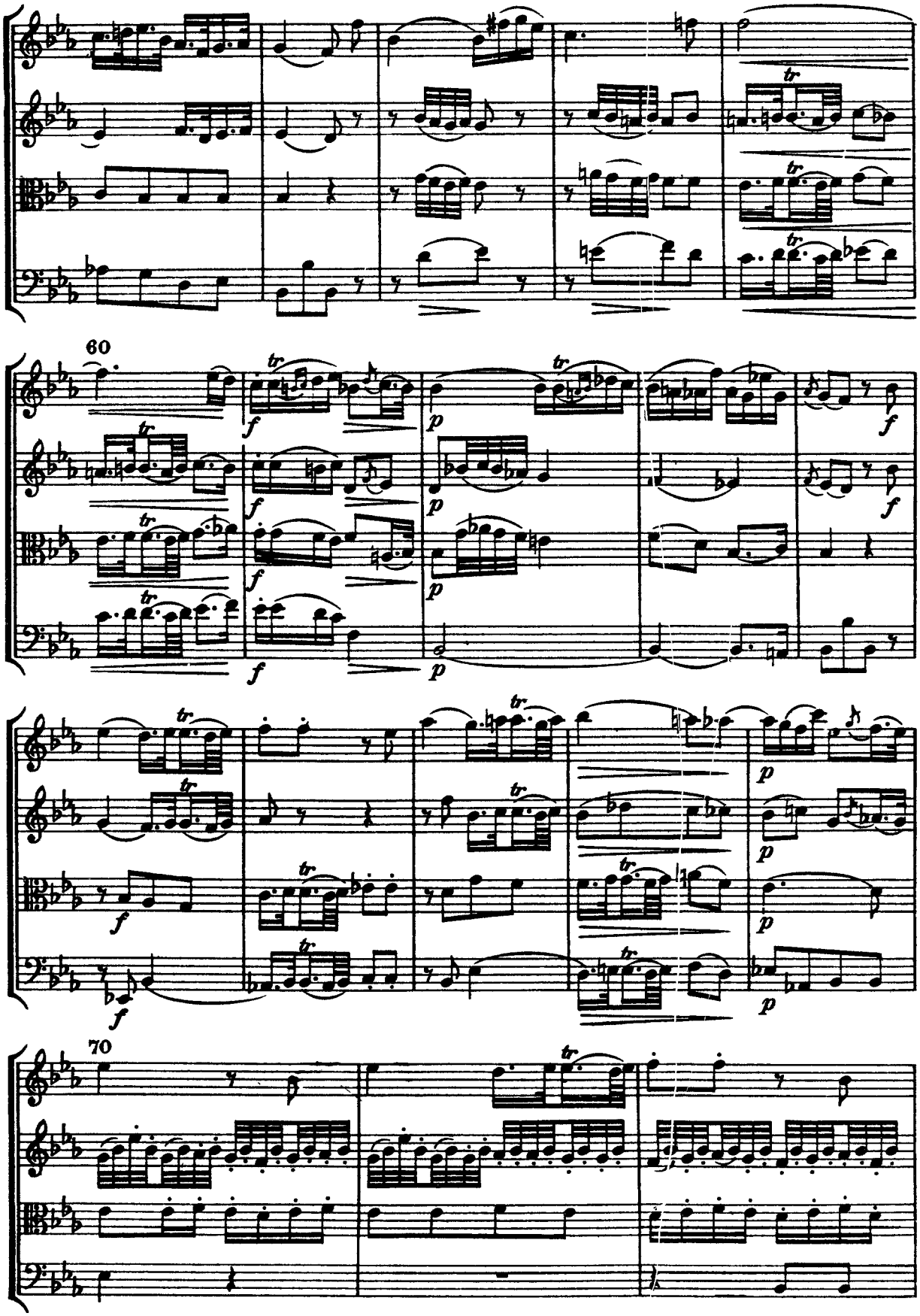
60
70

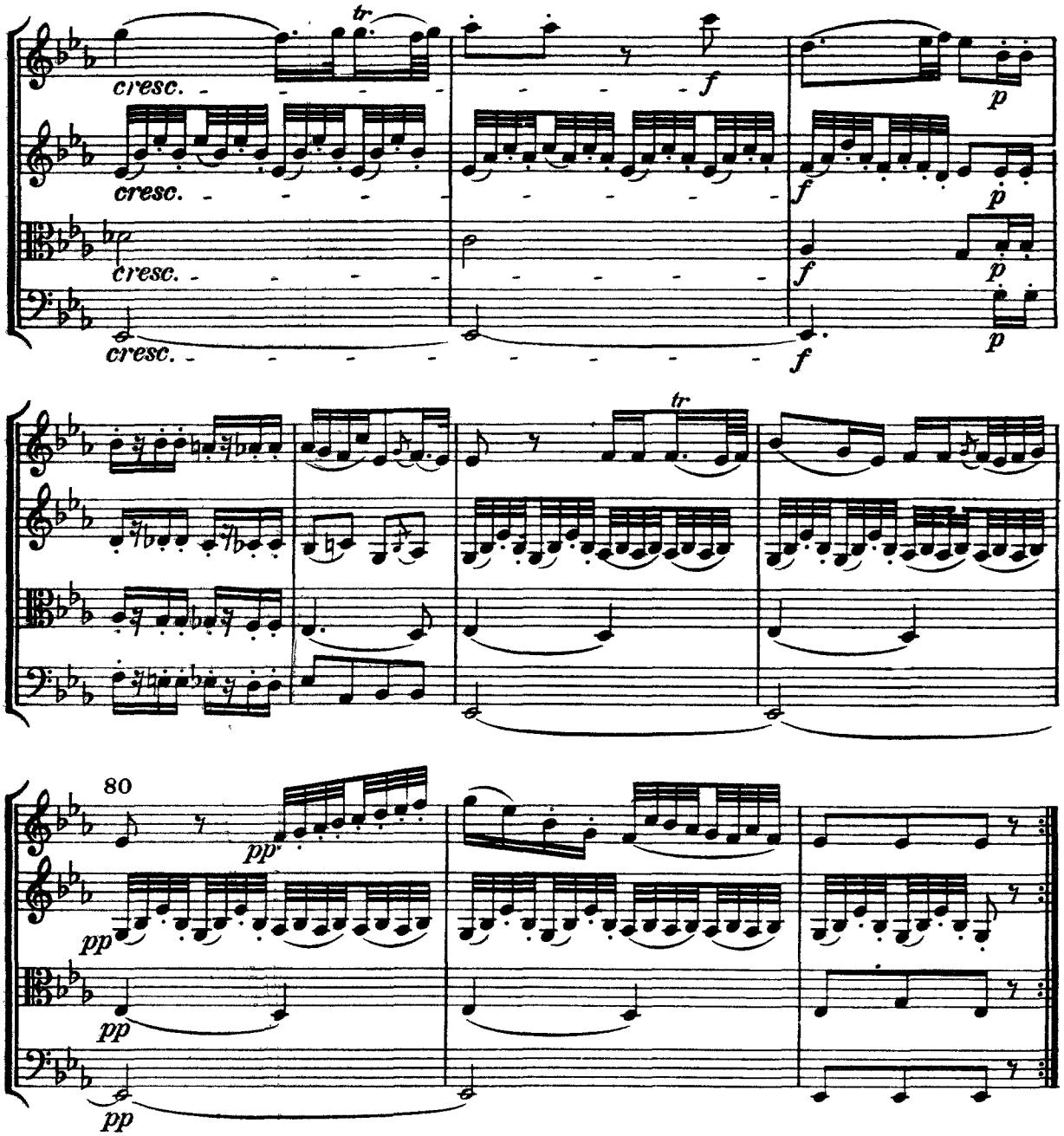

III

Menuetto ♩. = 63

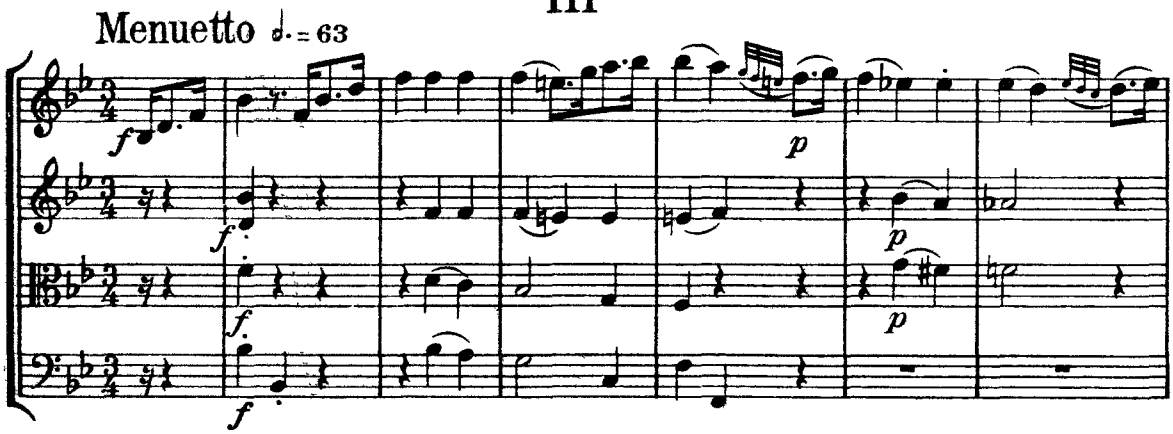

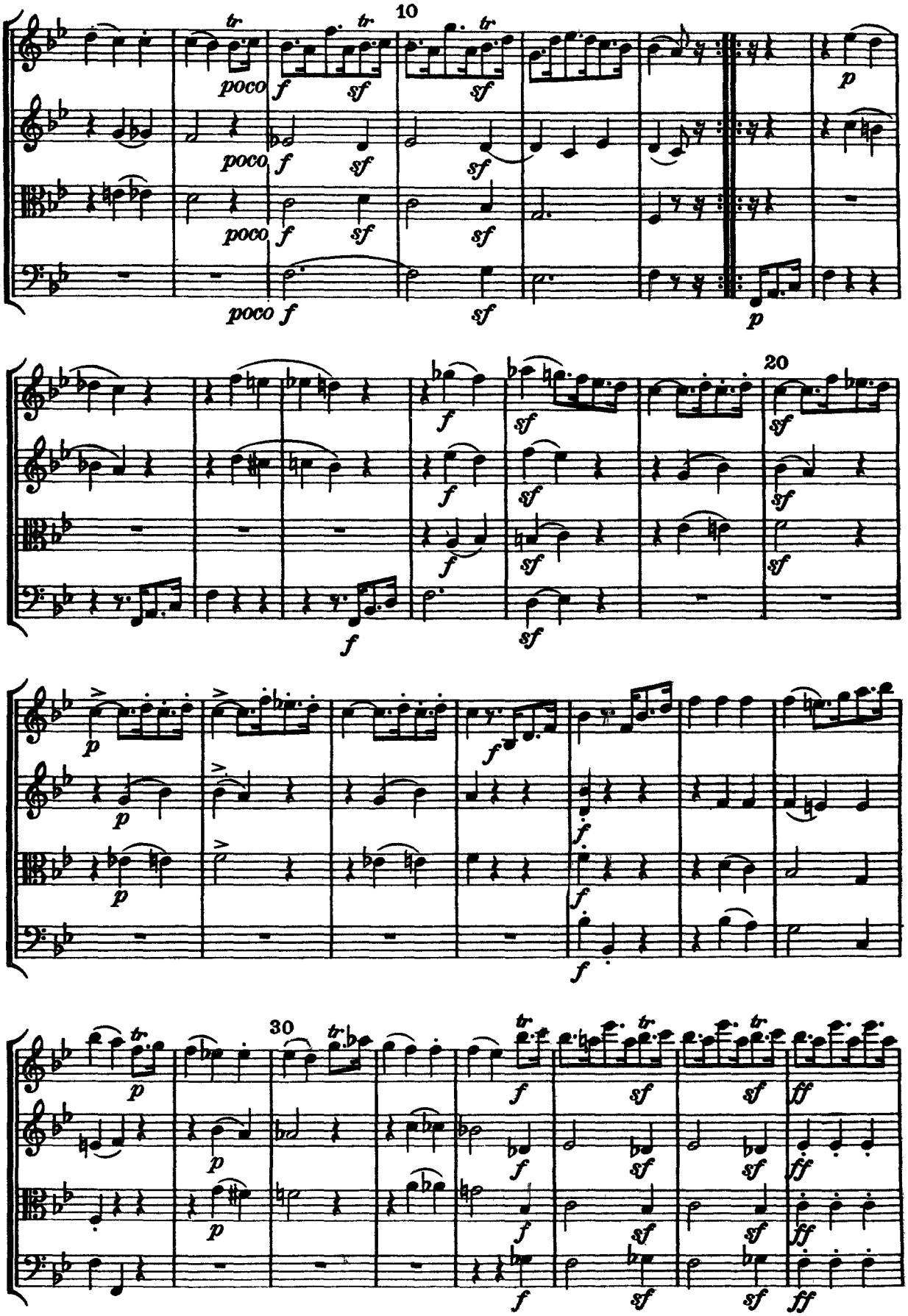
10
20
30
poco
f
sf
p
ff
tr

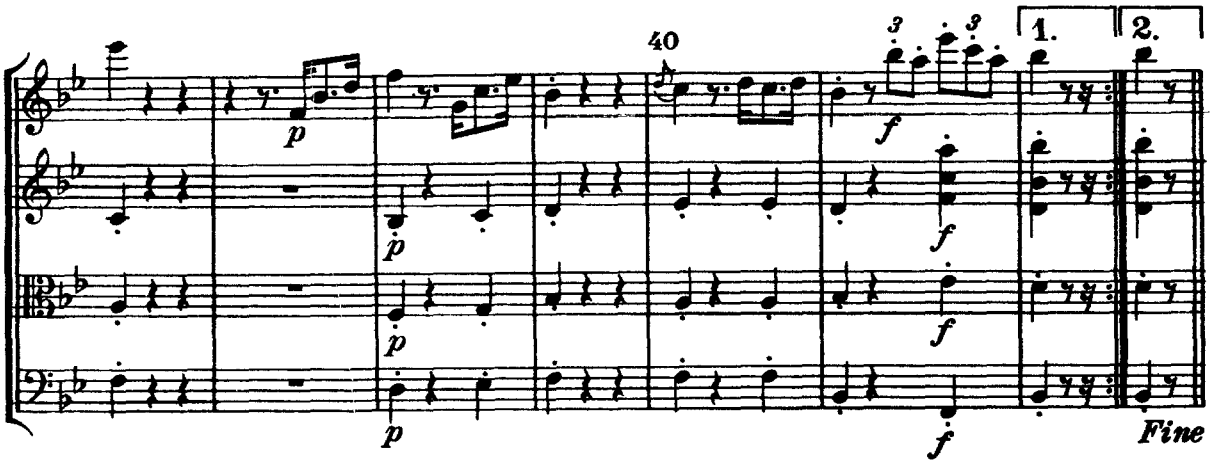
40
1.
2.
p
f
Fine

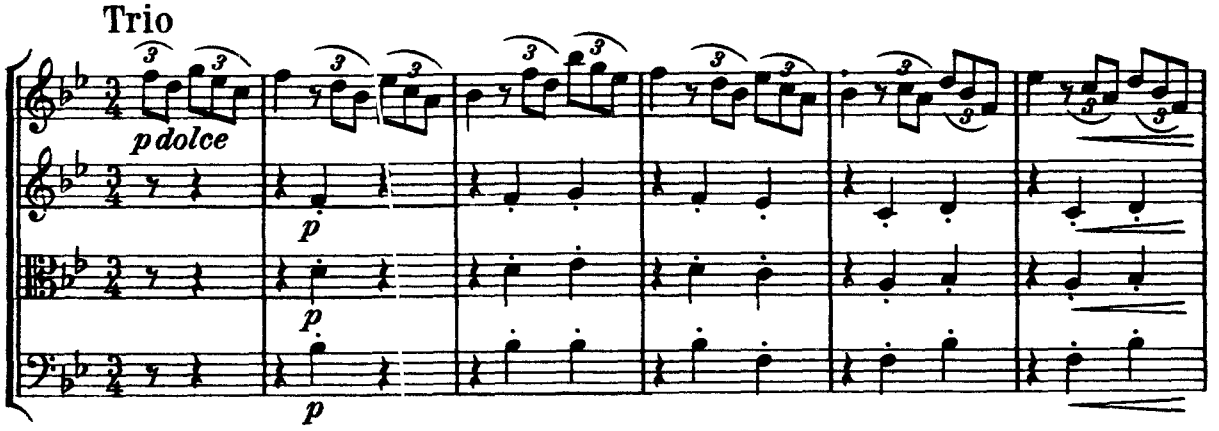
Trio
p dolce
p

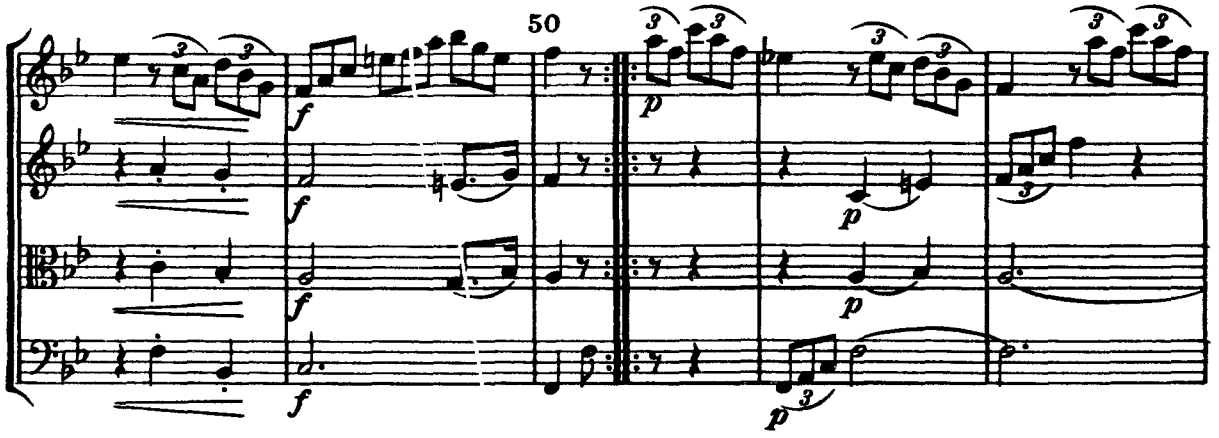
50
f
p

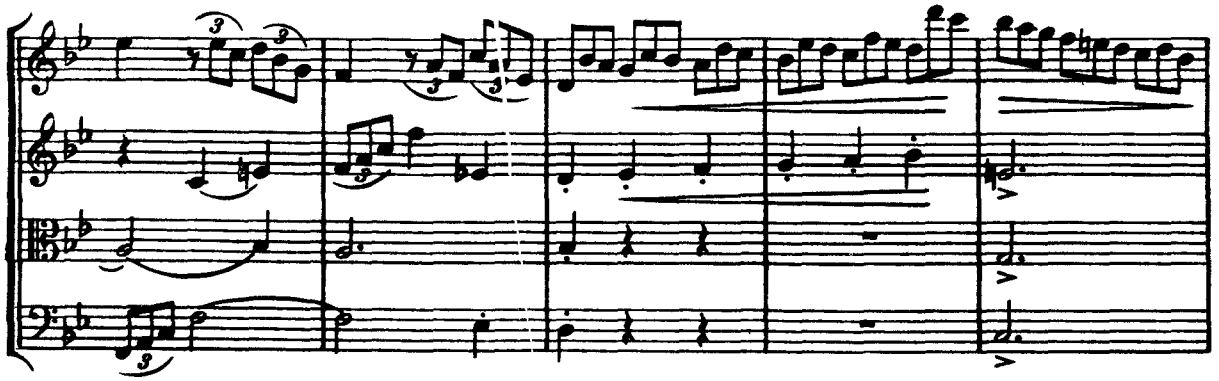

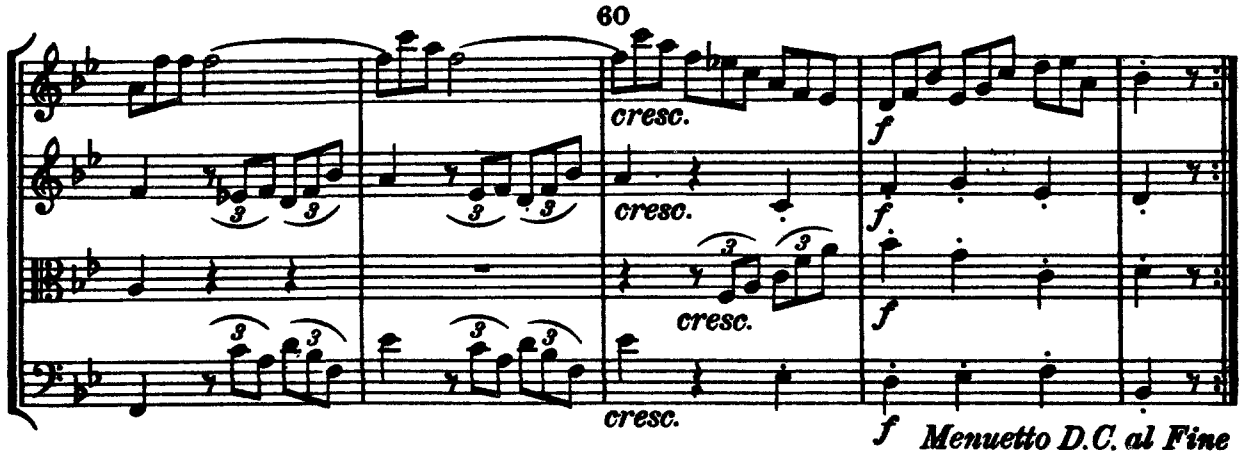
60
cresc.
cresc.
cresc.
cresc.
f
f
f
f
Menuetto D.C. al Fine

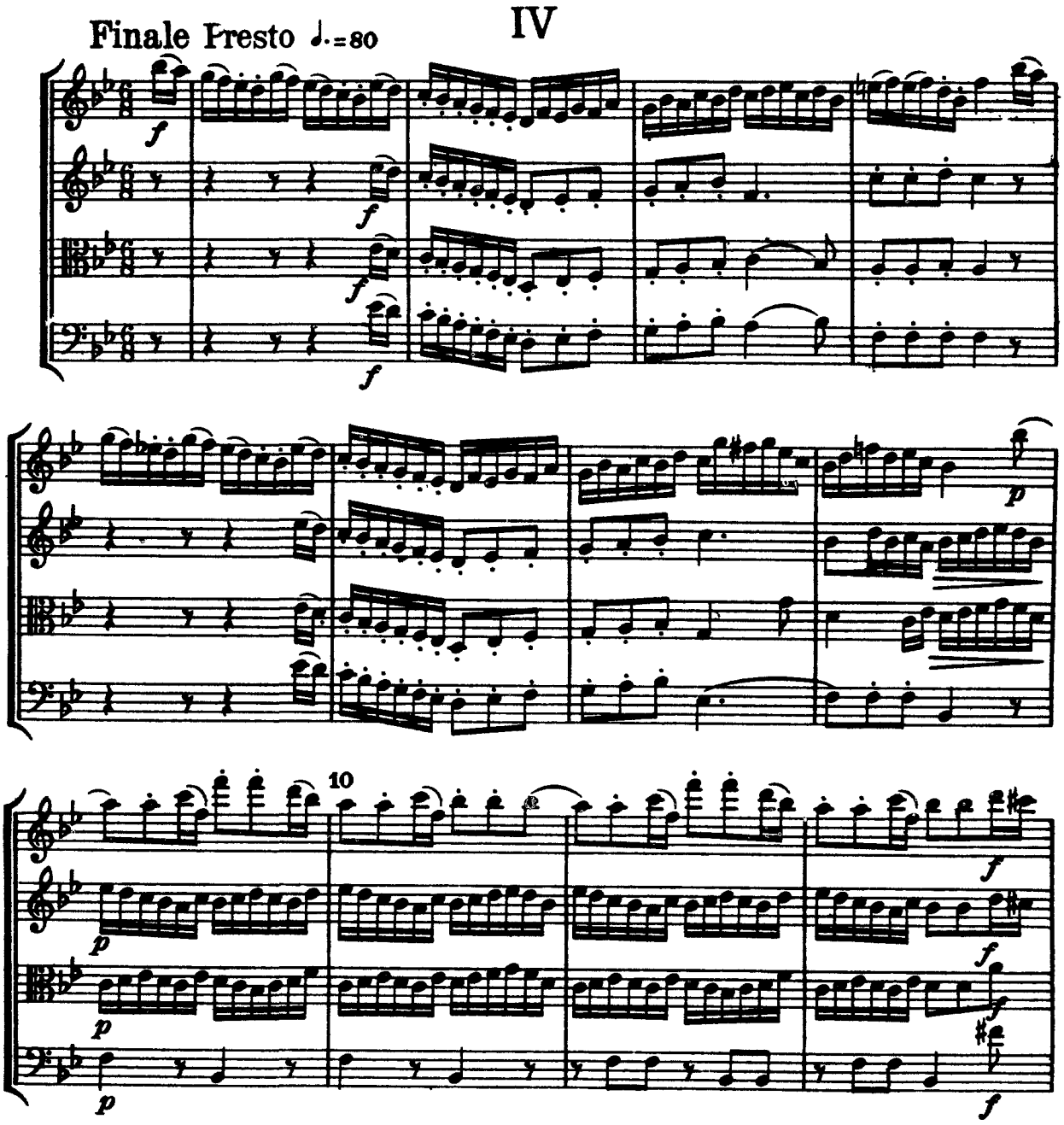
Finale Presto ♩.=80
IV
f
p
10
p
f

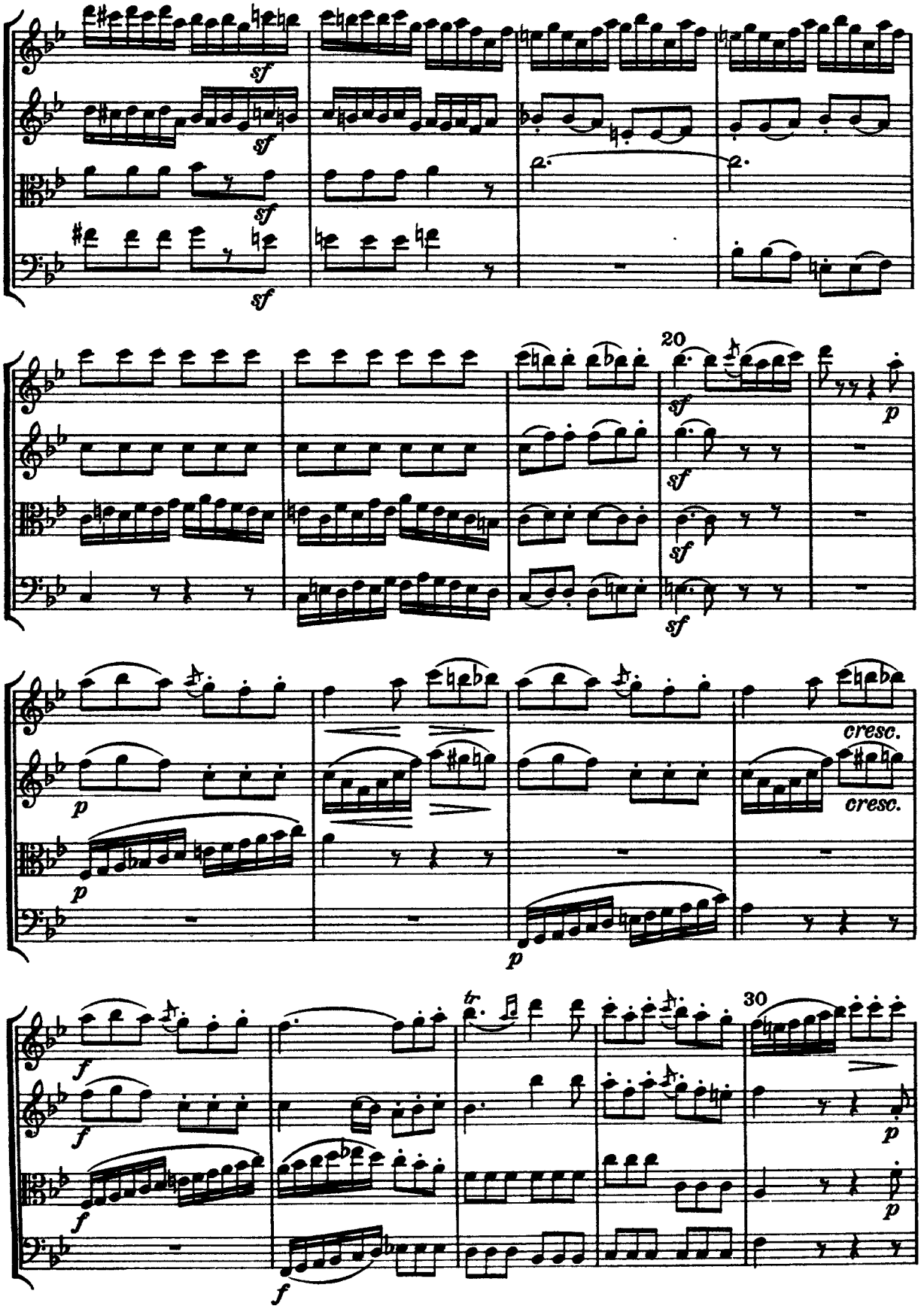
sf
20
p
cresc.
f
tr
30

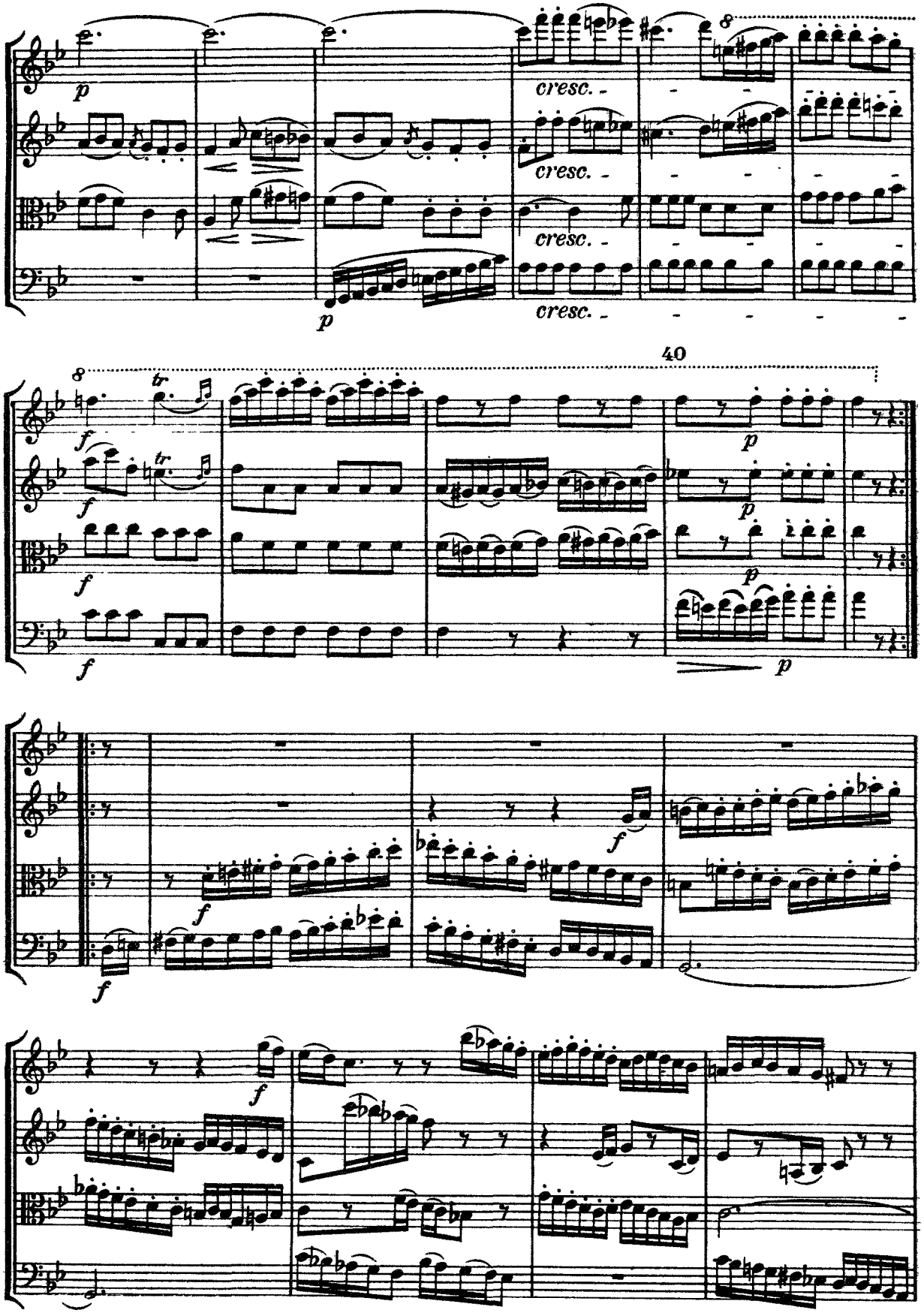
p
cresc.
cresc.
cresc.
cresc.
p
8
40
8
tr
f
tr
f
f
f
p
p
p
p
f
f
f
f
f
f

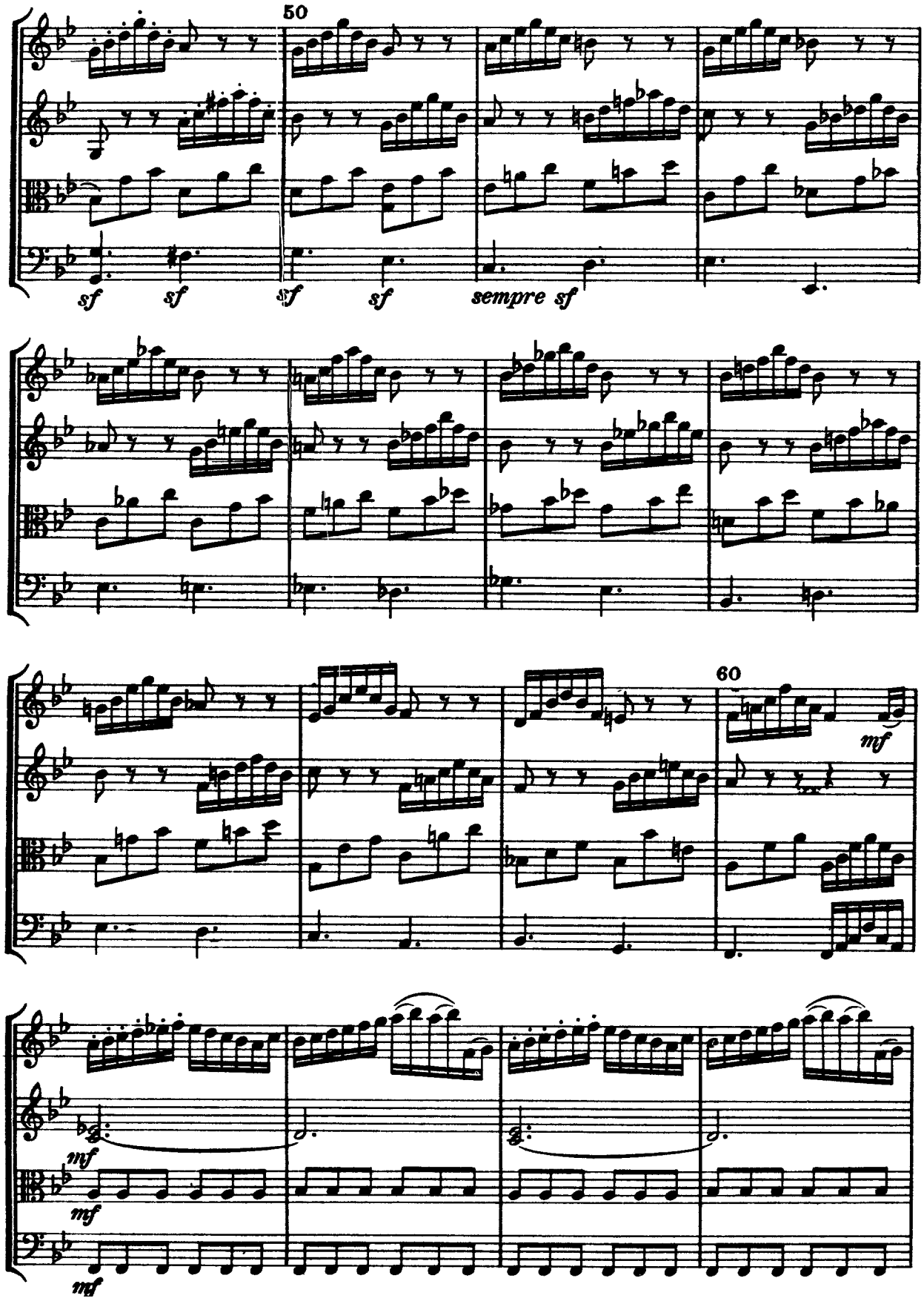
50
sf
sf
sf
sf
sempre sf
60
mf
mf
mf
mf

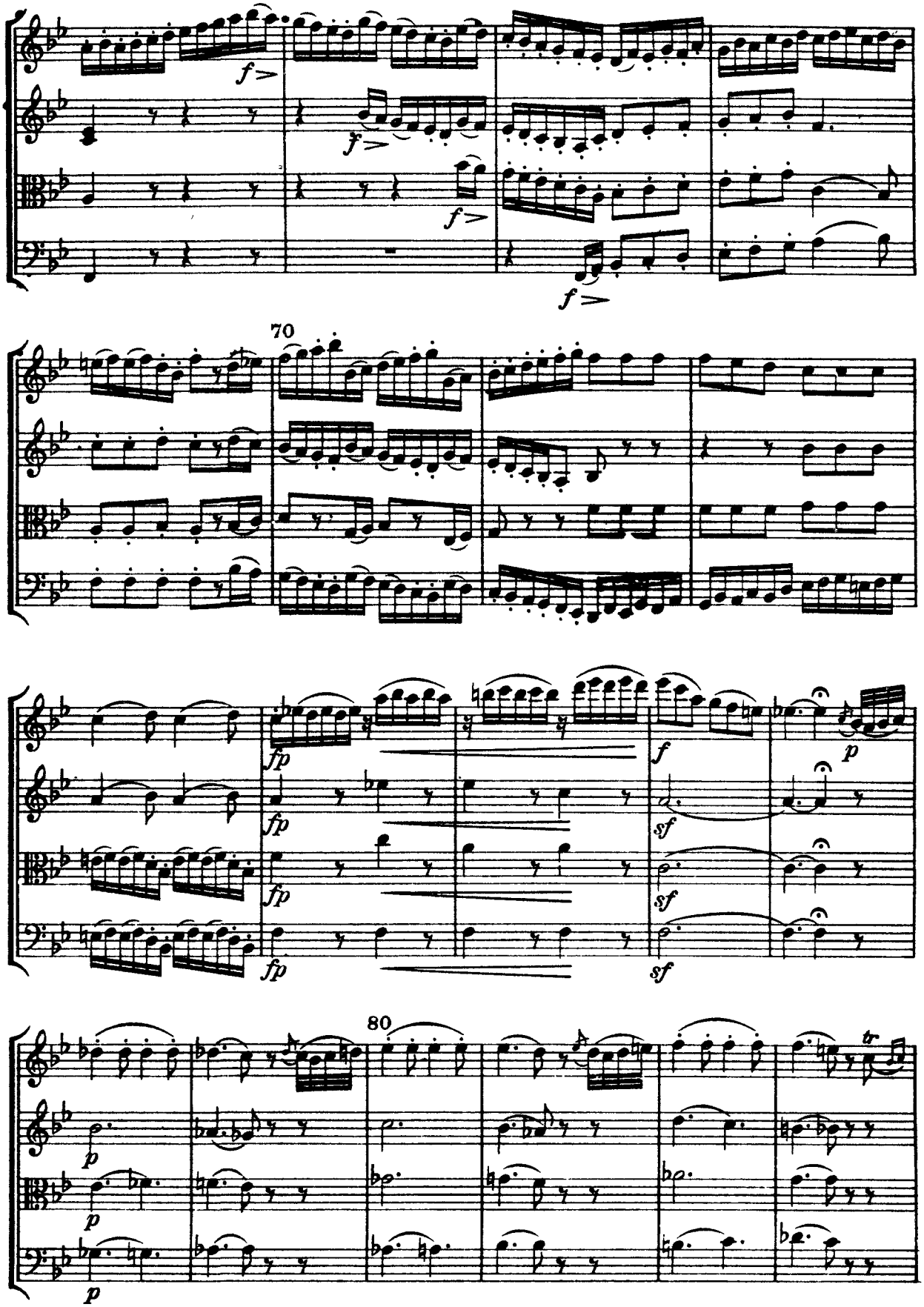
f
70
fp
f
p
sf
80
tr

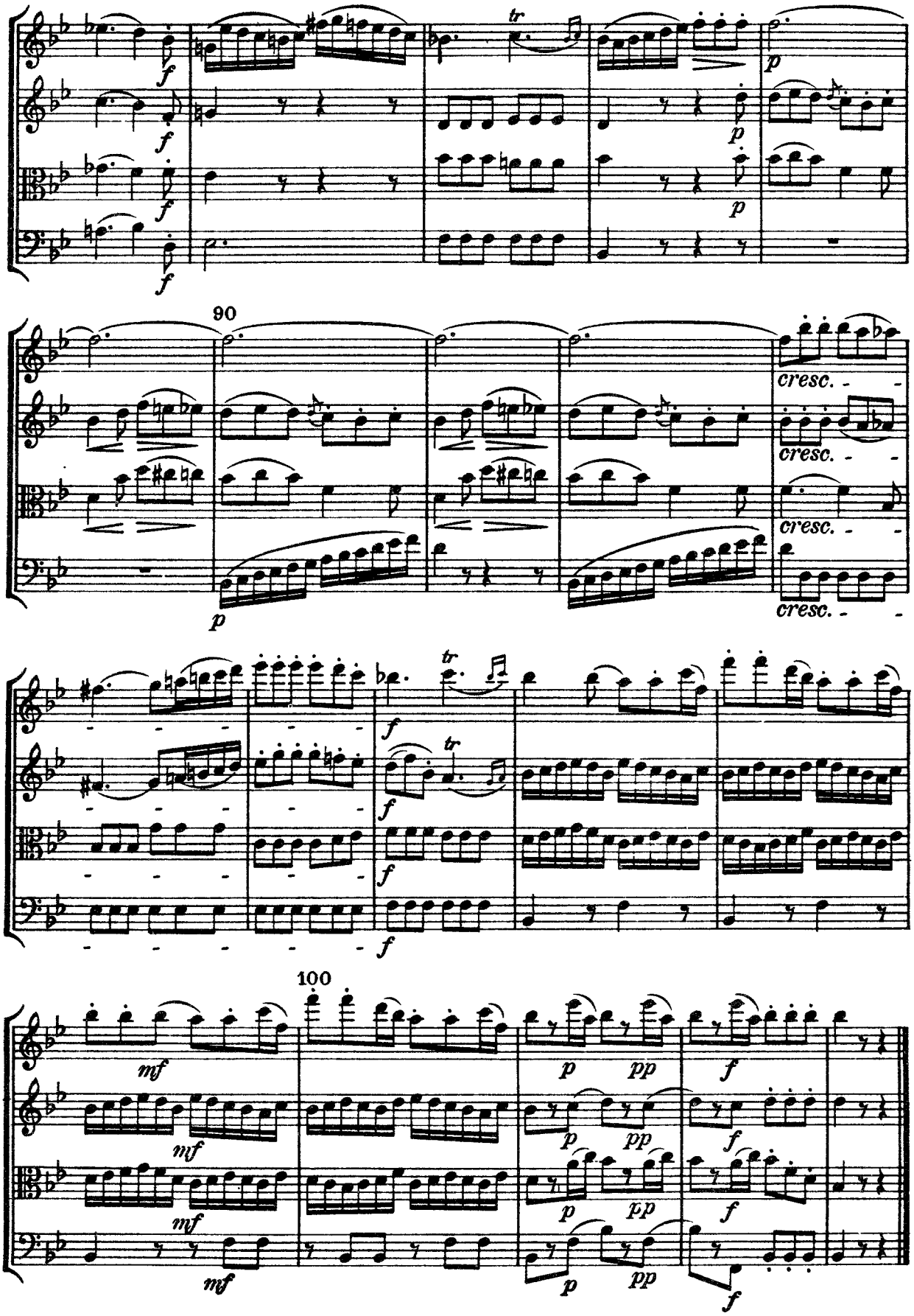
tr
90
cresc.
100
mf
p
pp
f

Haydn

Quartet No. 47 in Bb Major

Op. 55, No. 3

VIOLIN I

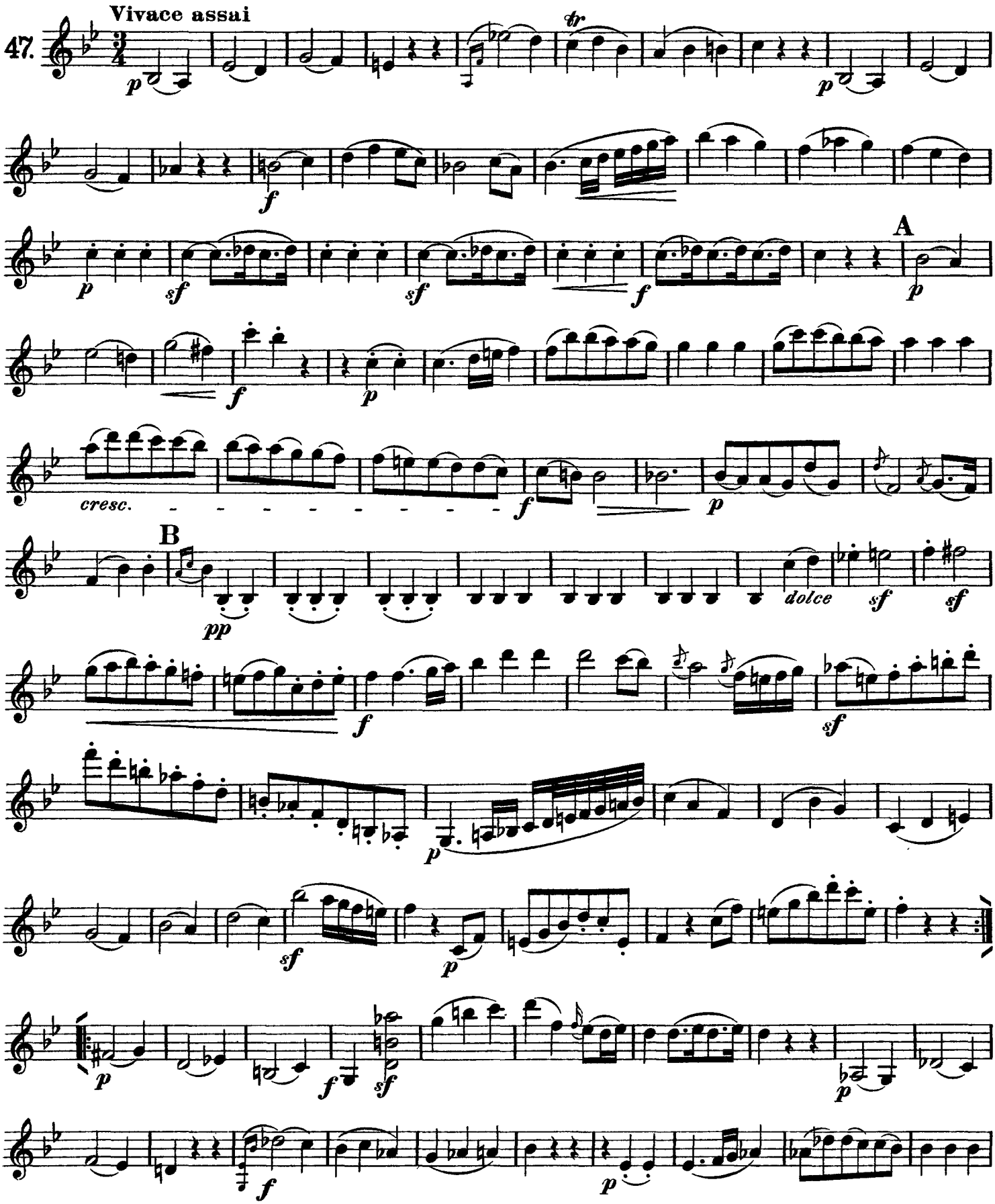

VIOLINO I

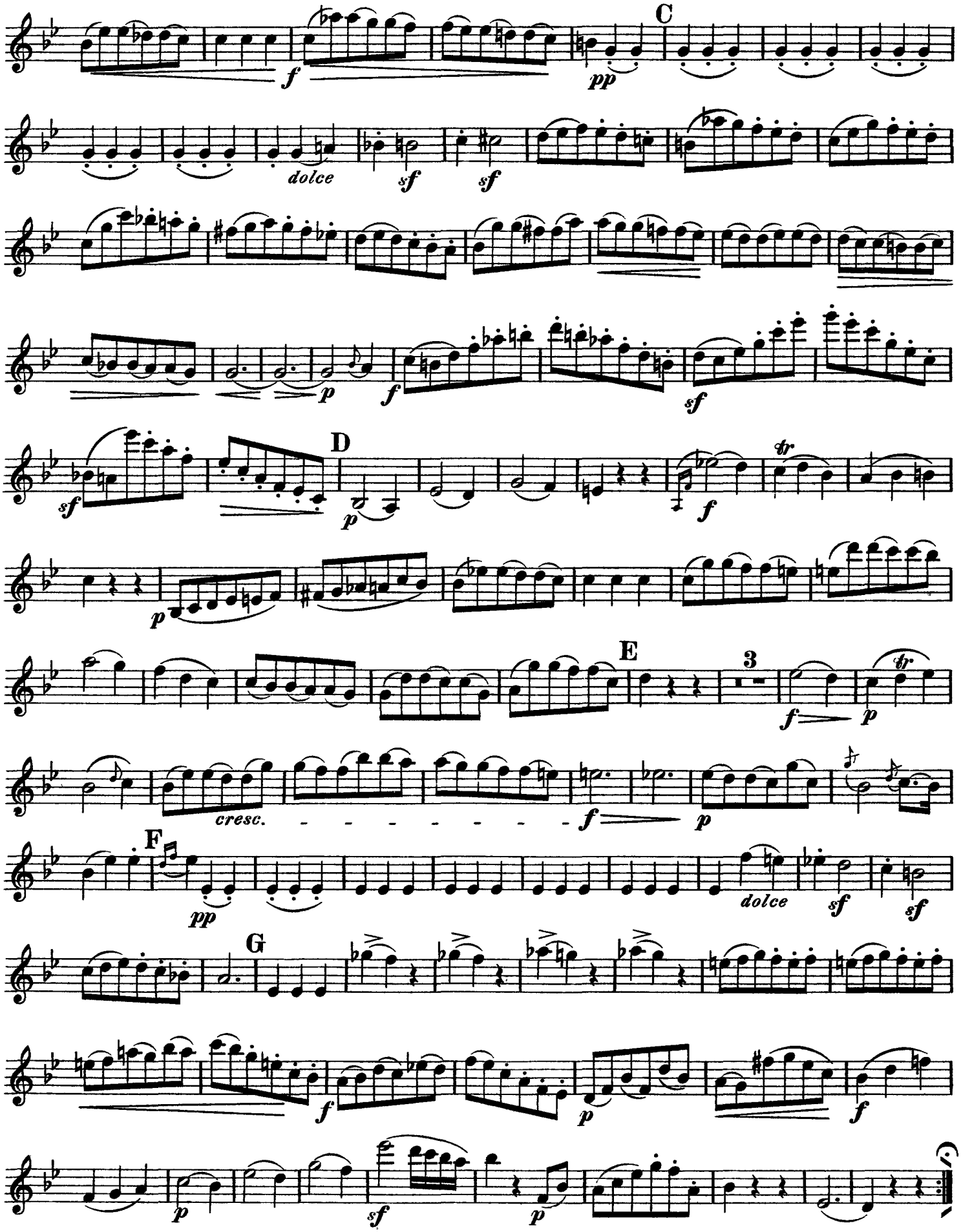
C
f
pp
dolce
sf
sf
p
f
sf
sf
D
p
f
tr
p
E
3
f
p
tr
cresc.
f
p
F
pp
dolce
sf
sf
G
f
p
f
p
sf
p

VIOLINO I

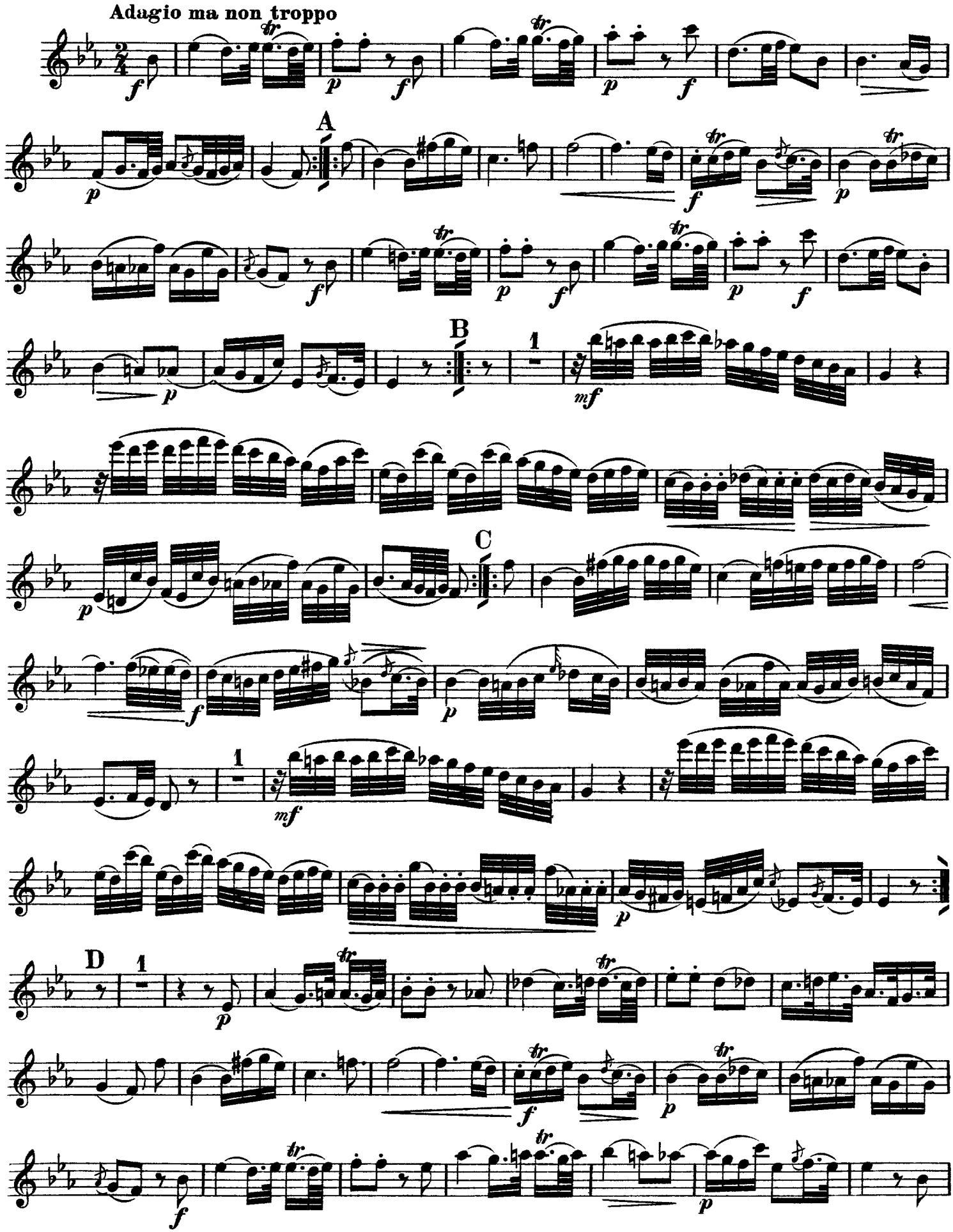

VIOLINO I

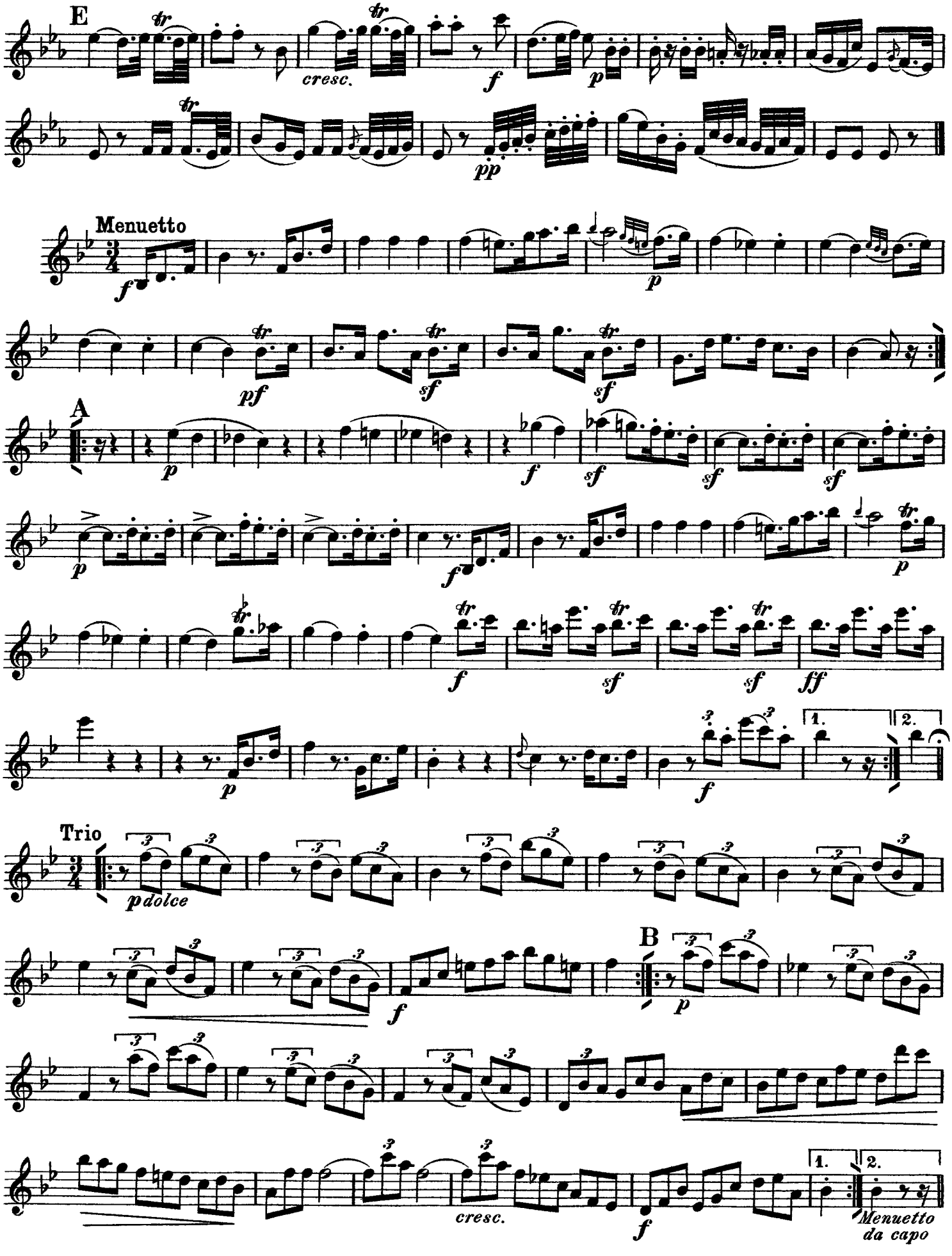
E
cresc.
f
p
pp
Menuetto
f
p
pf
sf
sf
A
p
f
sf
sf
sf
p
f
p
f
sf
sf
ff
p
f
1.
2.
Trio
p dolce
B
f
p
cresc.
f
1.
2.
Menuetto da capo

VIOLINO I

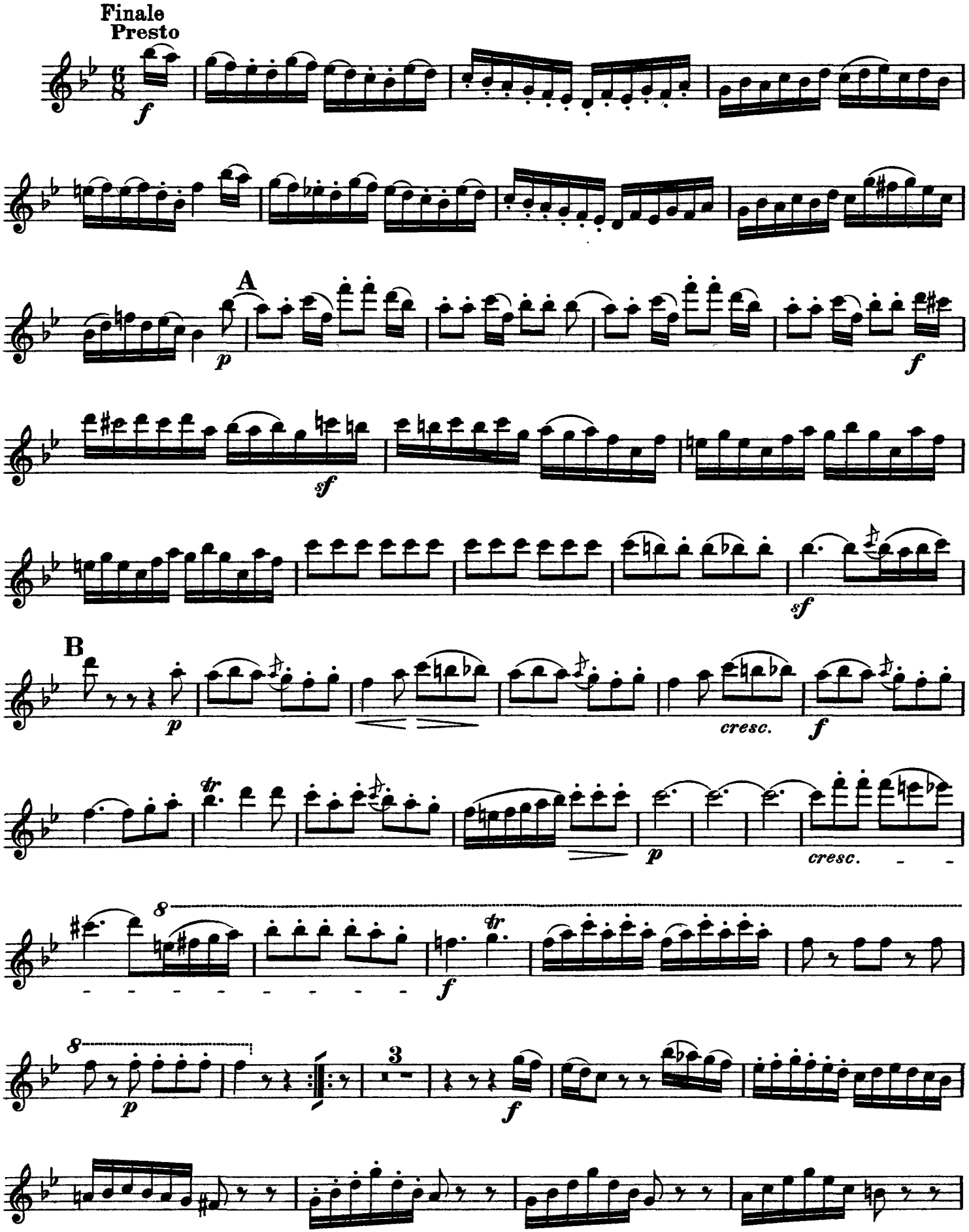

VIOLINO I

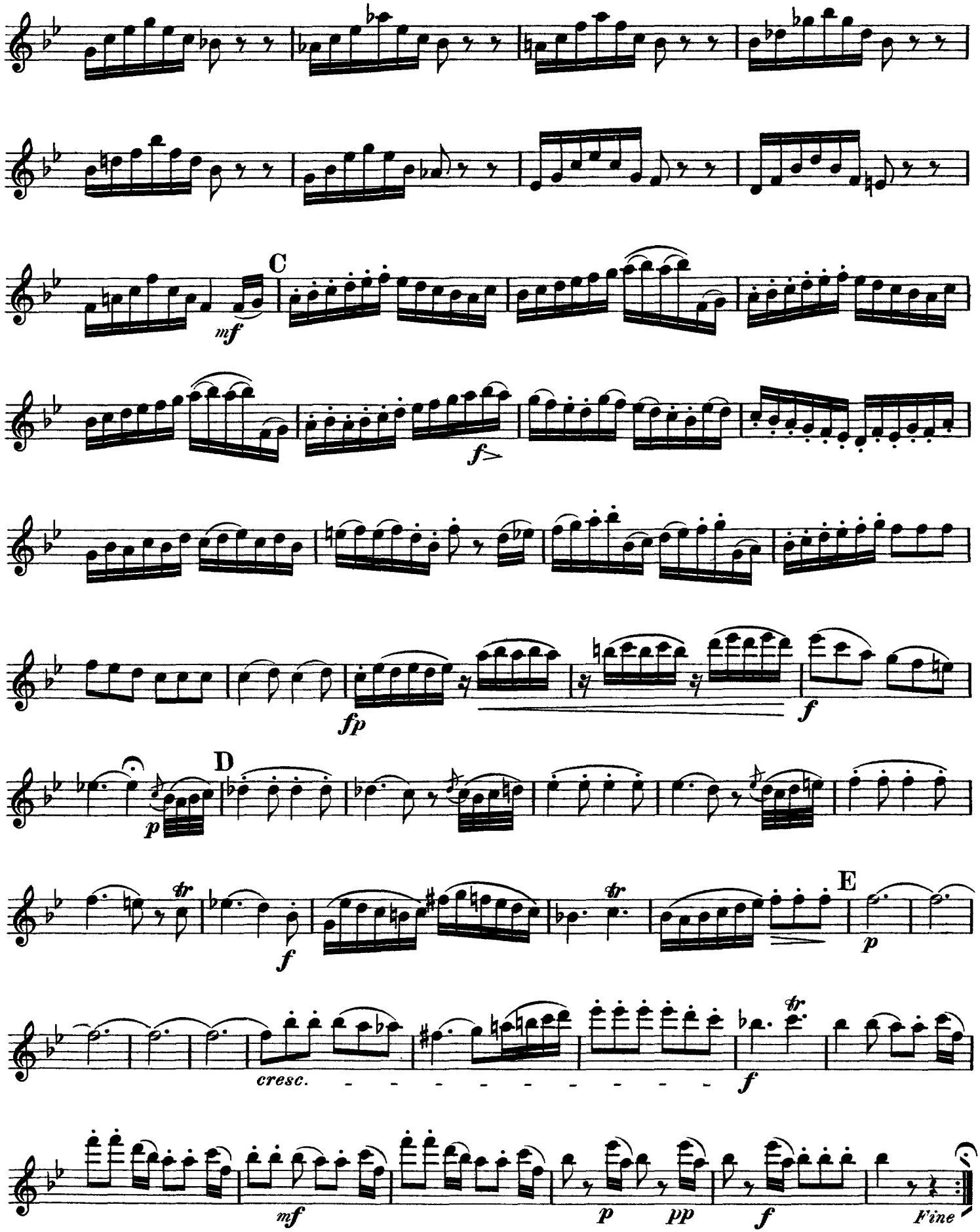

Haydn

Quartet No. 47 in Bb Major

Op. 55, No. 3

VIOLIN II

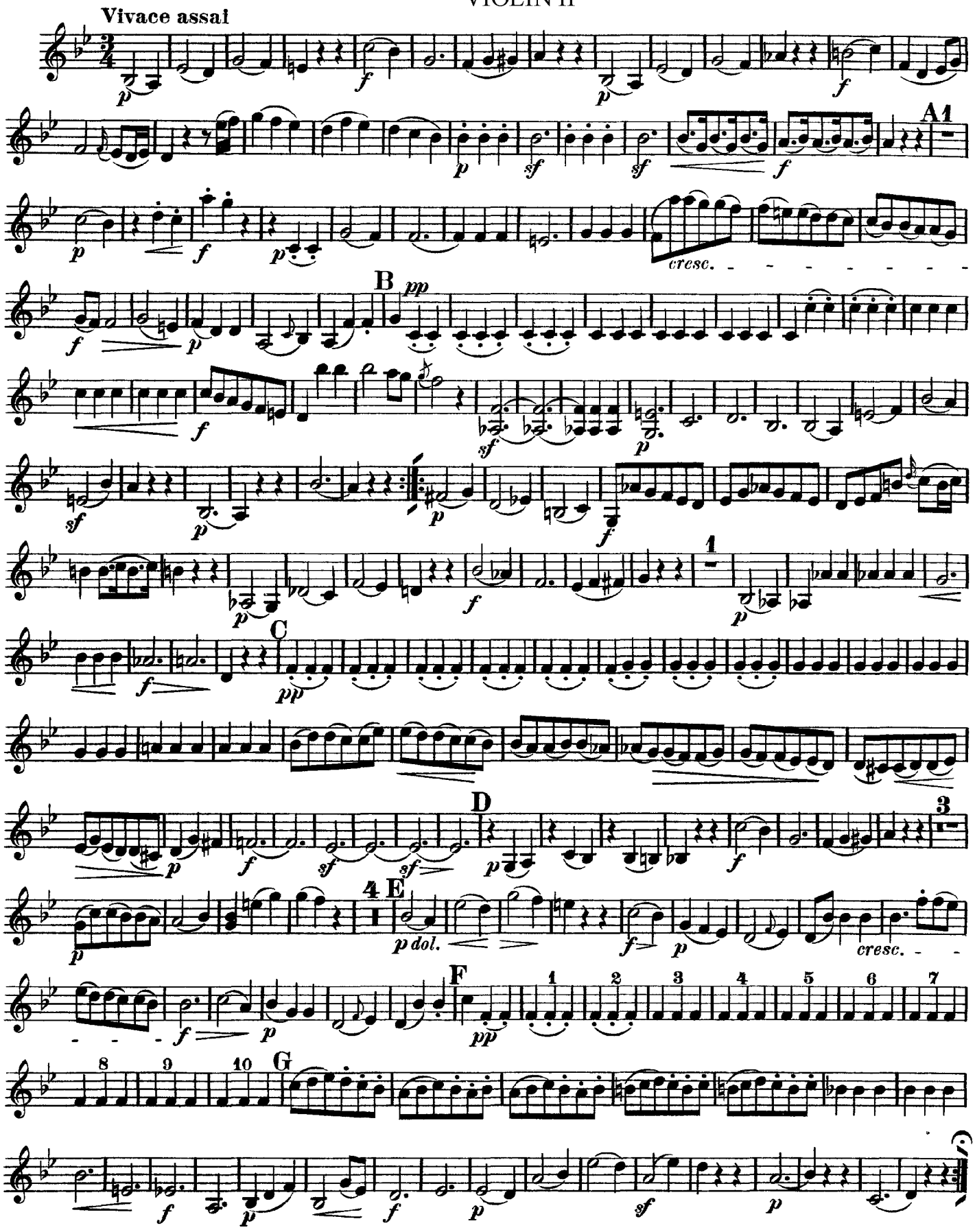

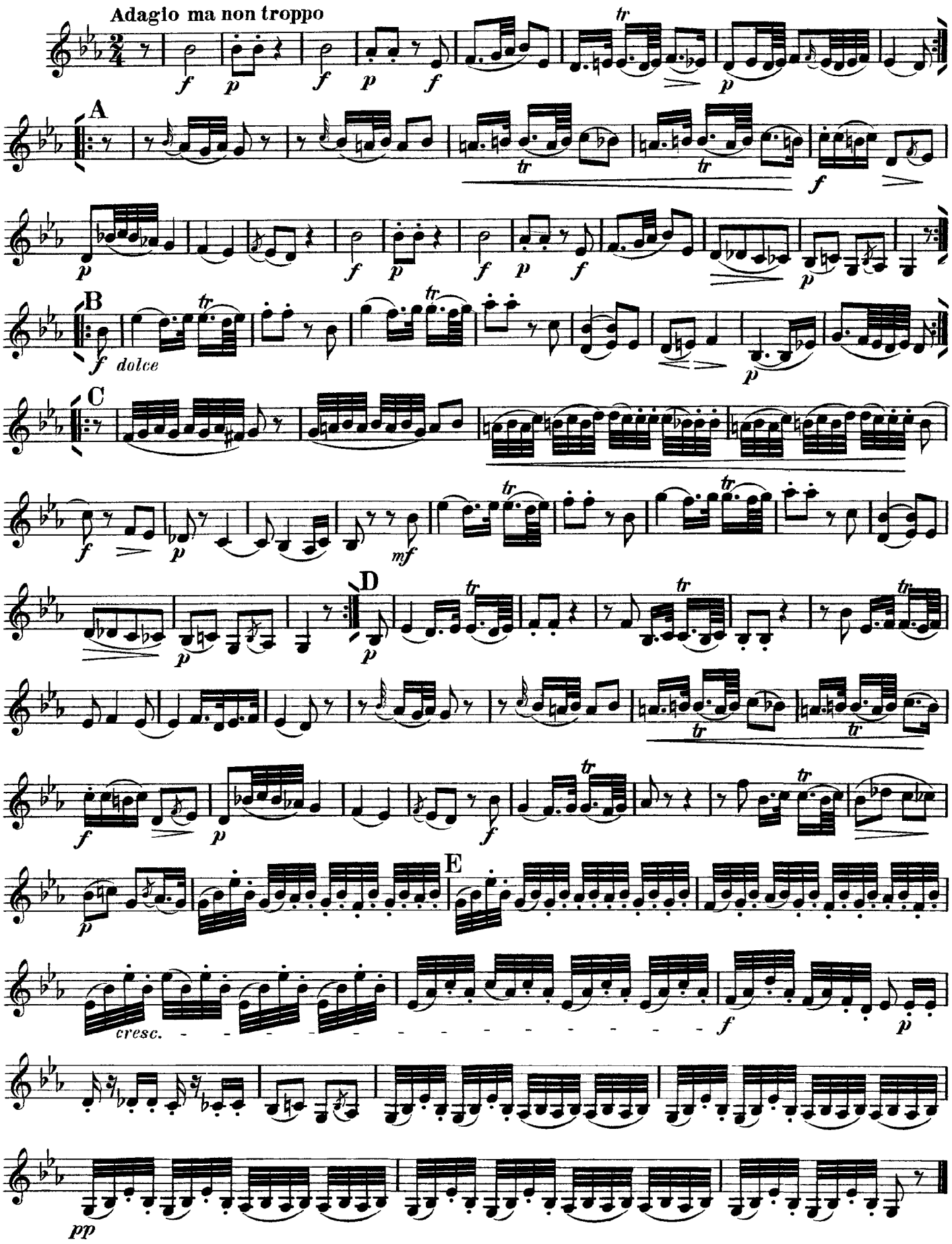
Adagio ma non troppo
A
B
dolce
C
D
E
cresc.

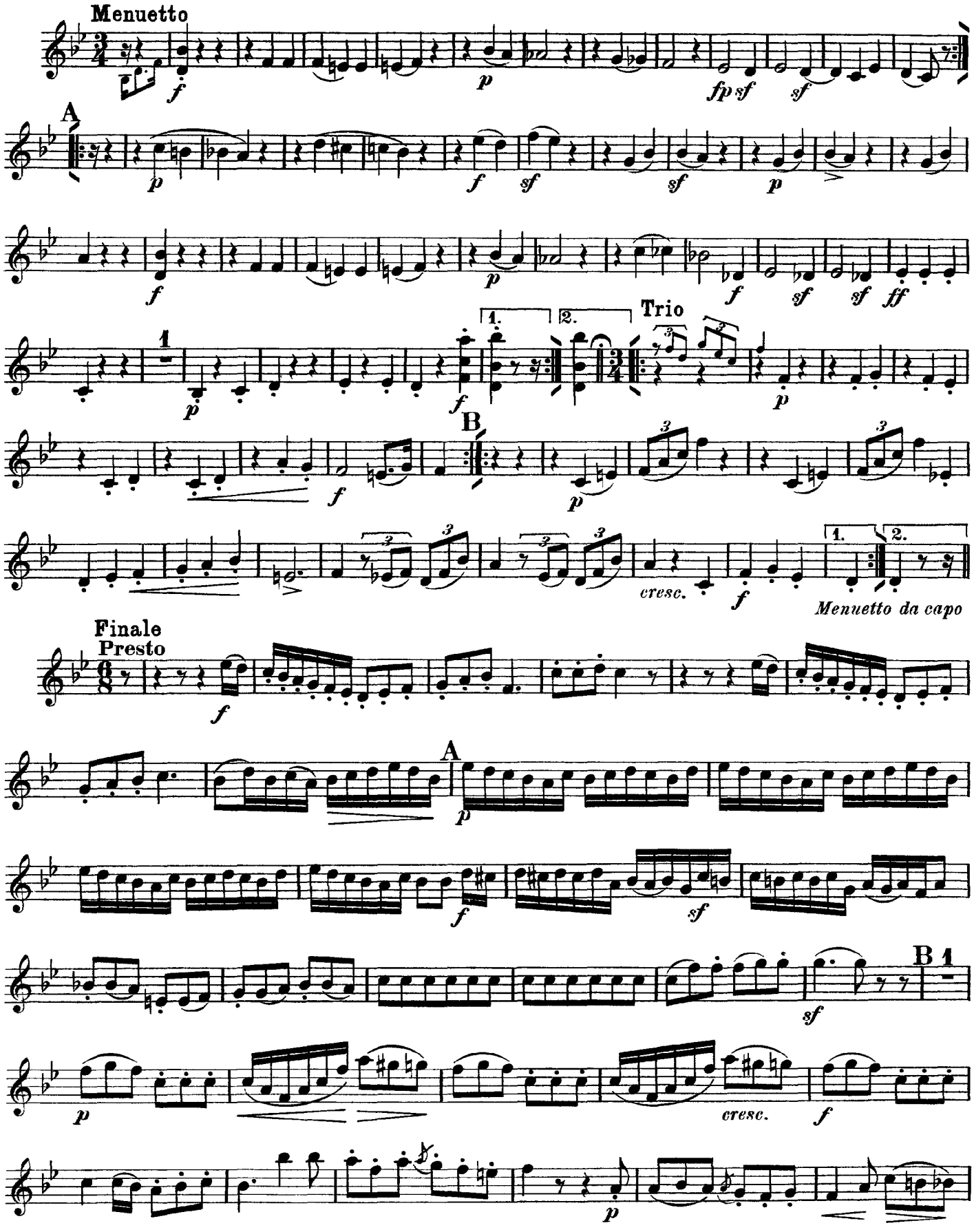
Menuetto
A
Trio
B
cresc.
Menuetto da capo
Finale
Presto
A
B
cresc.

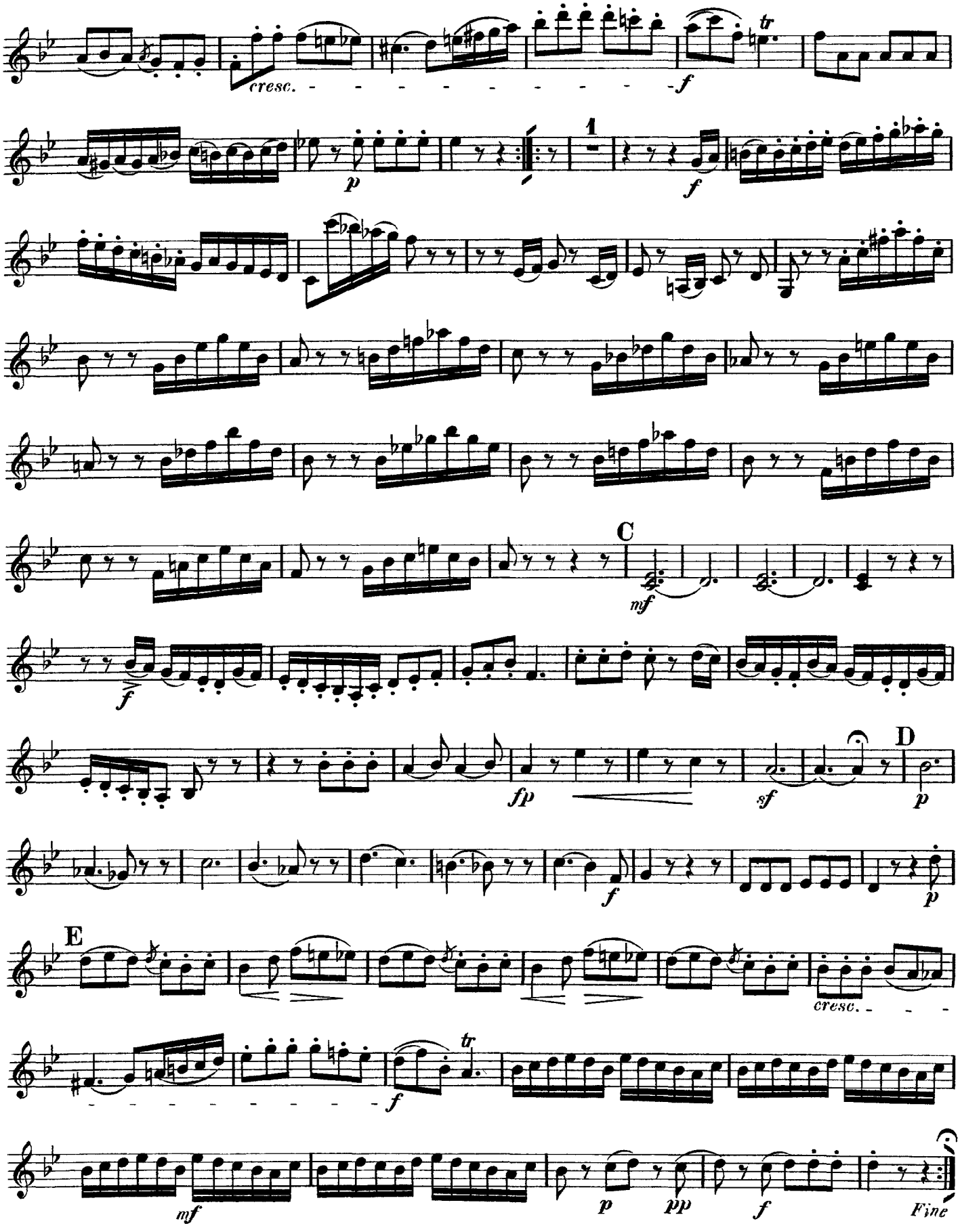
cresc.
tr
f
p
1
f
C
mf
f
fp
sf
D
p
f
p
E
cresc.
f
tr
mf
p
pp
f
Fine

Haydn

Quartet No. 47 in Bb Major

Op. 55, No. 3

VIOLA

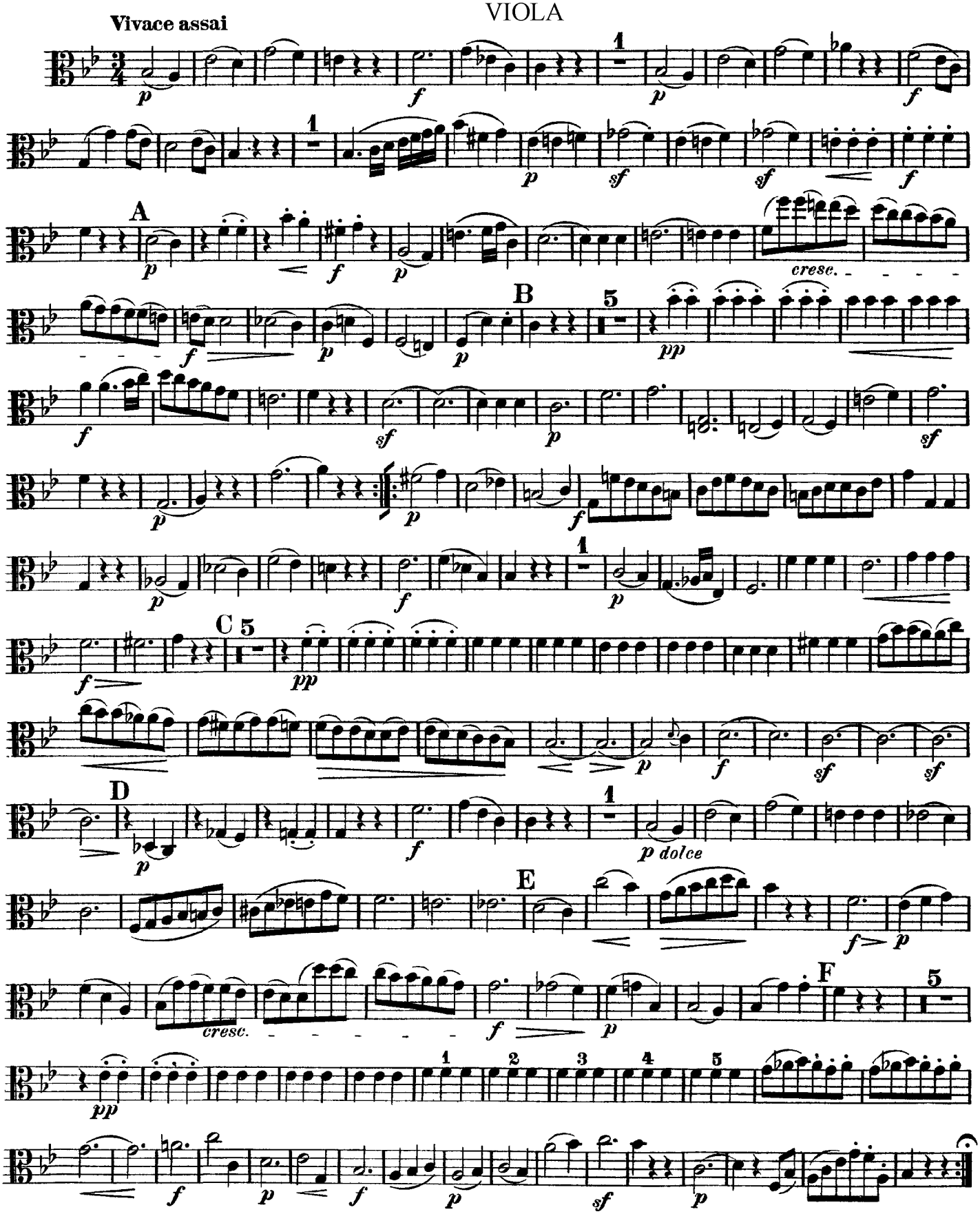

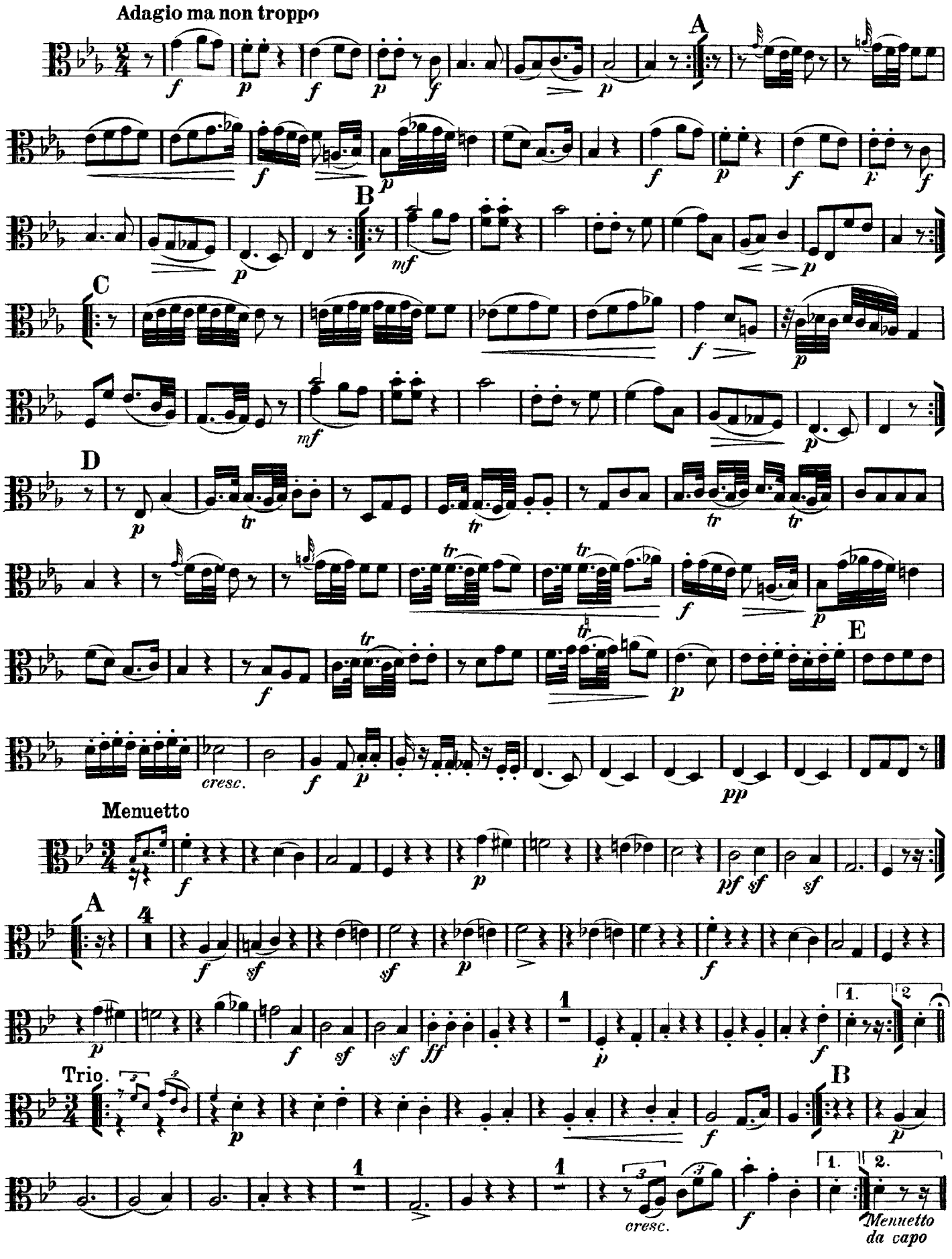
Adagio ma non troppo
A
B
C
D
E
cresc.
Menuetto
A
Trio.
B
cresc.
Menuetto da capo

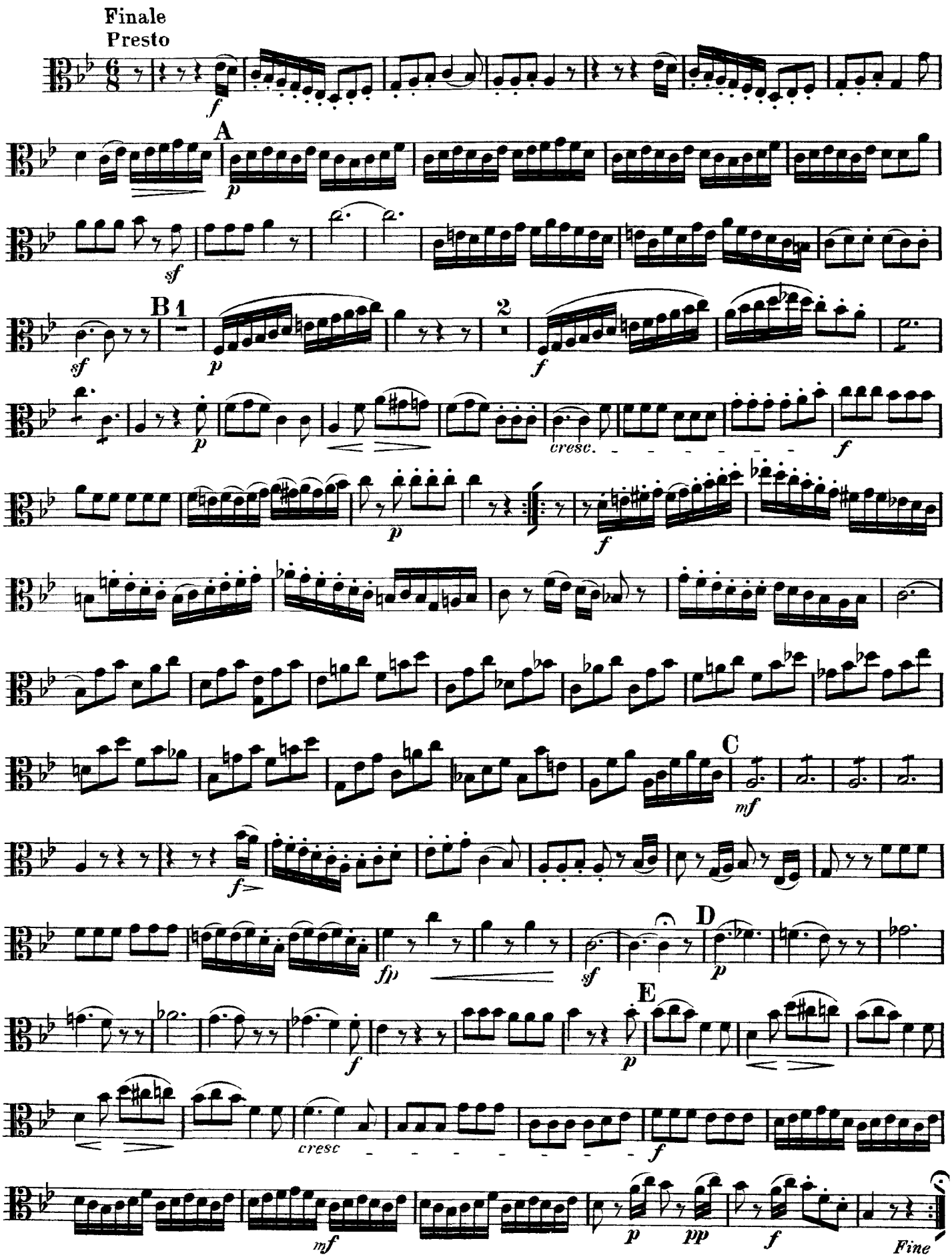
Finale
Presto
A
B
1
2
cresc.
C
D
E
cresc
Fine

Haydn

Quartet No. 47 in Bb Major

Op. 55, No. 3

CELLO

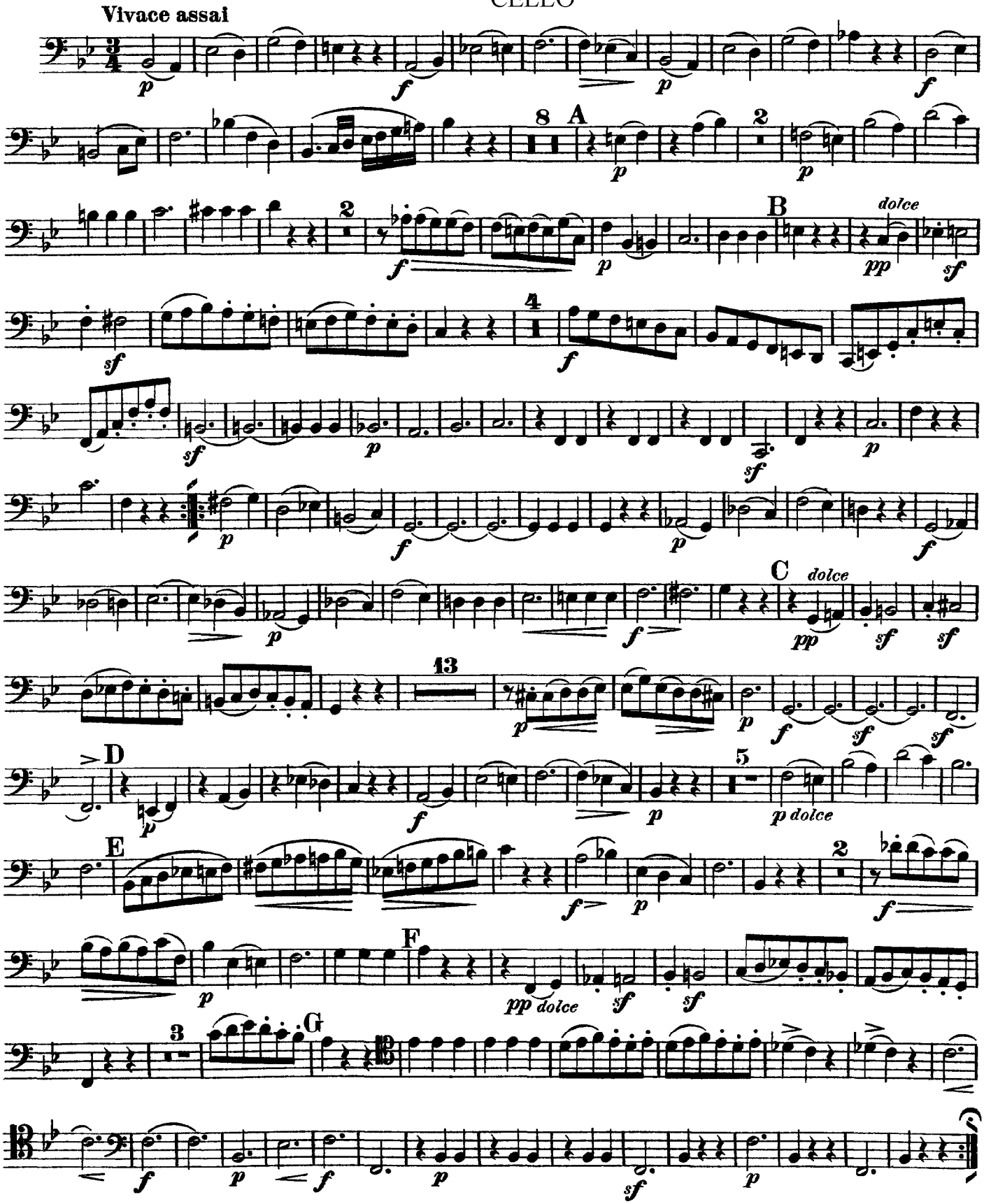

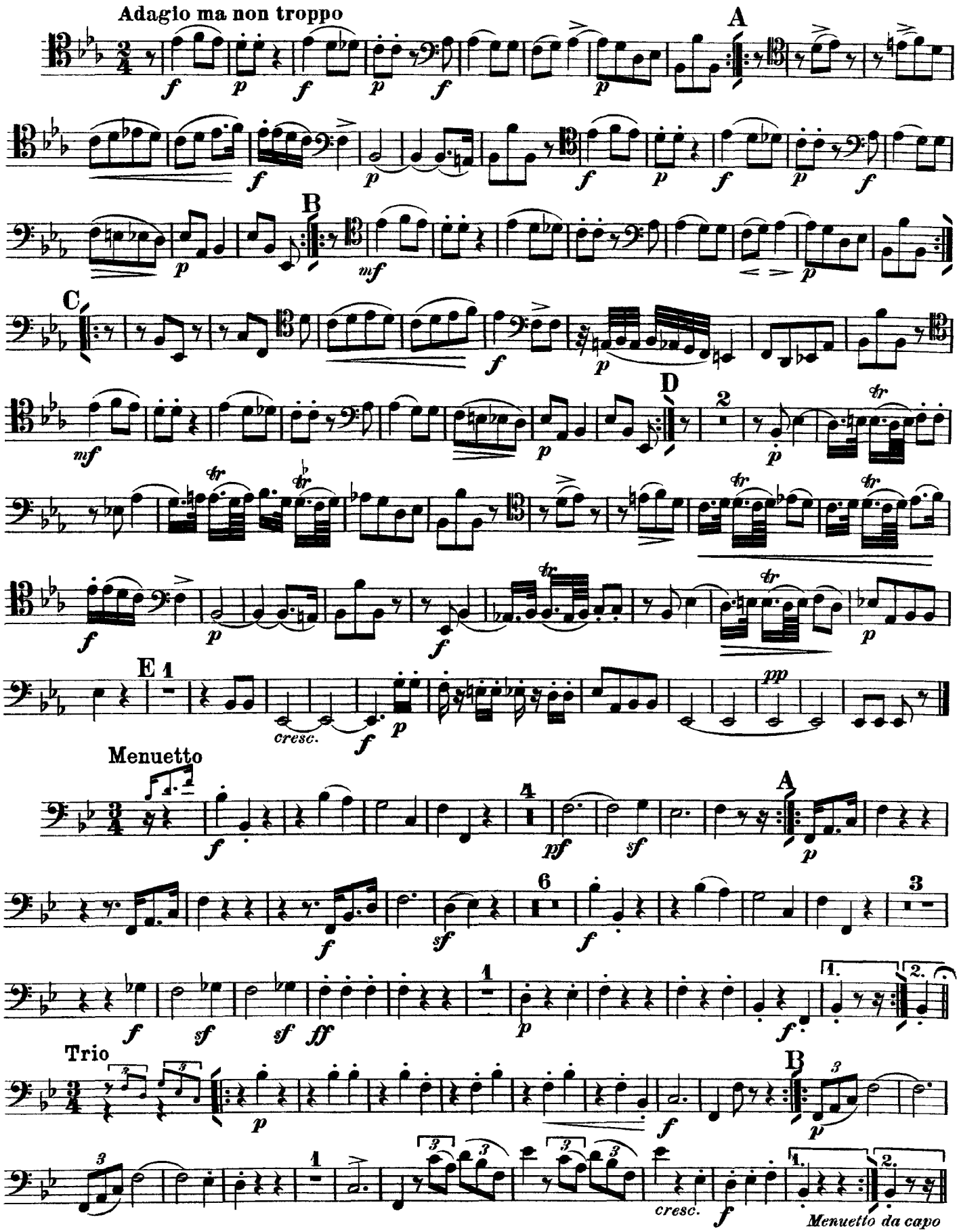
Adagio ma non troppo
A
B
C
D
E
Menuetto
A
Trio
B
Menuetto da capo

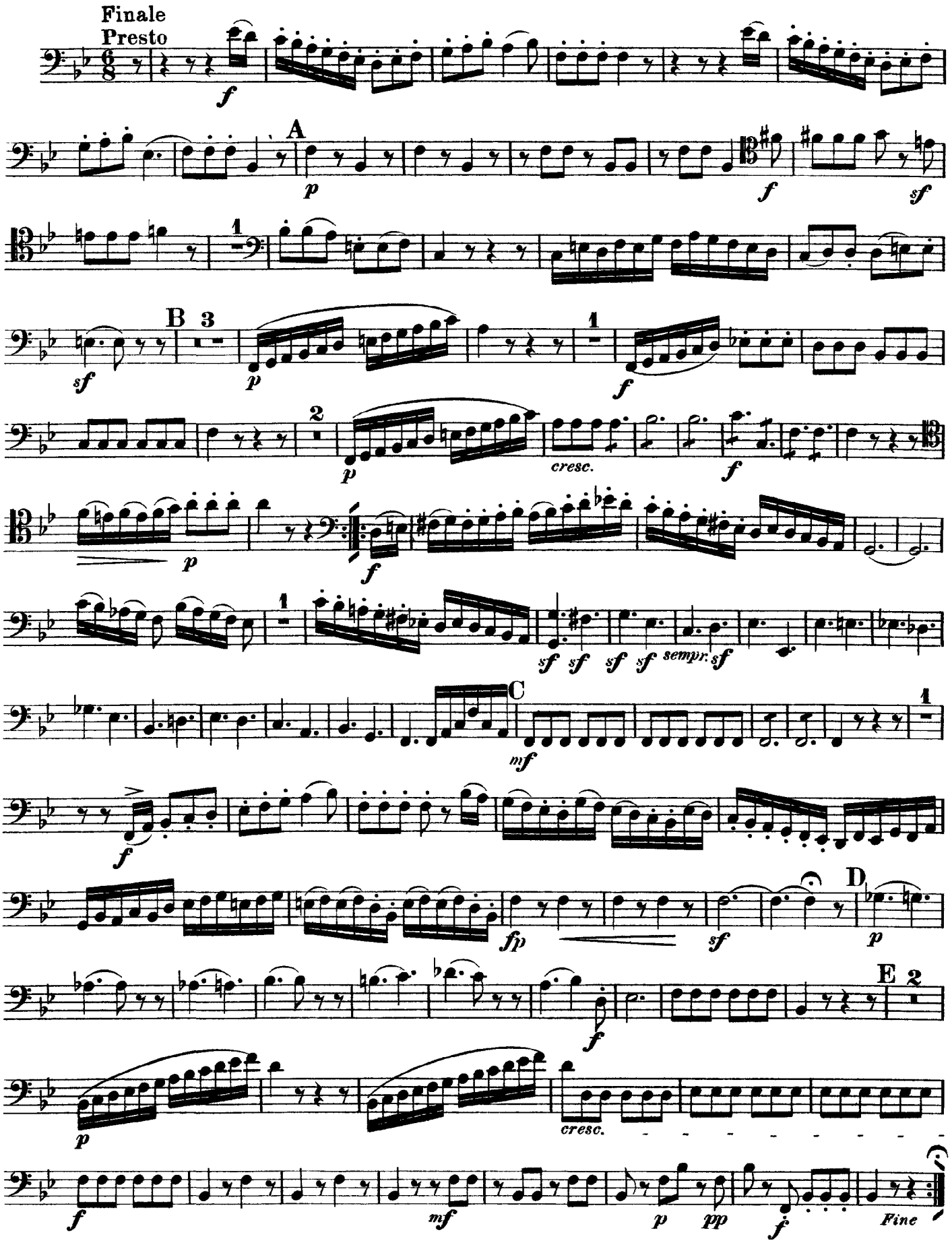
Finale
Presto
A
B
C
D
E
cresc.
sempr. sf
Fine