Haydn

Quartet No. 52 in Eb Major
Op. 64, No. 6

SCORE

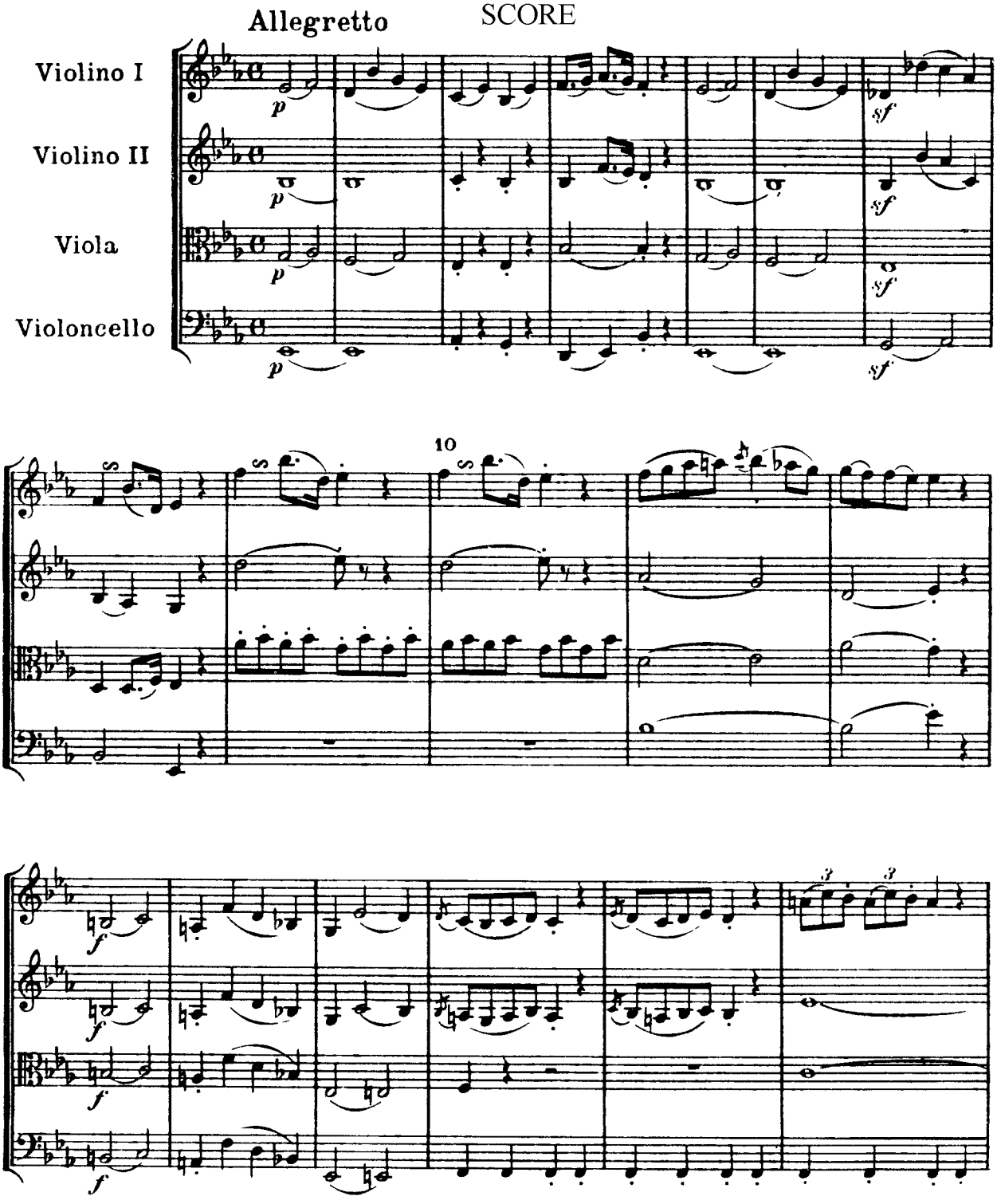

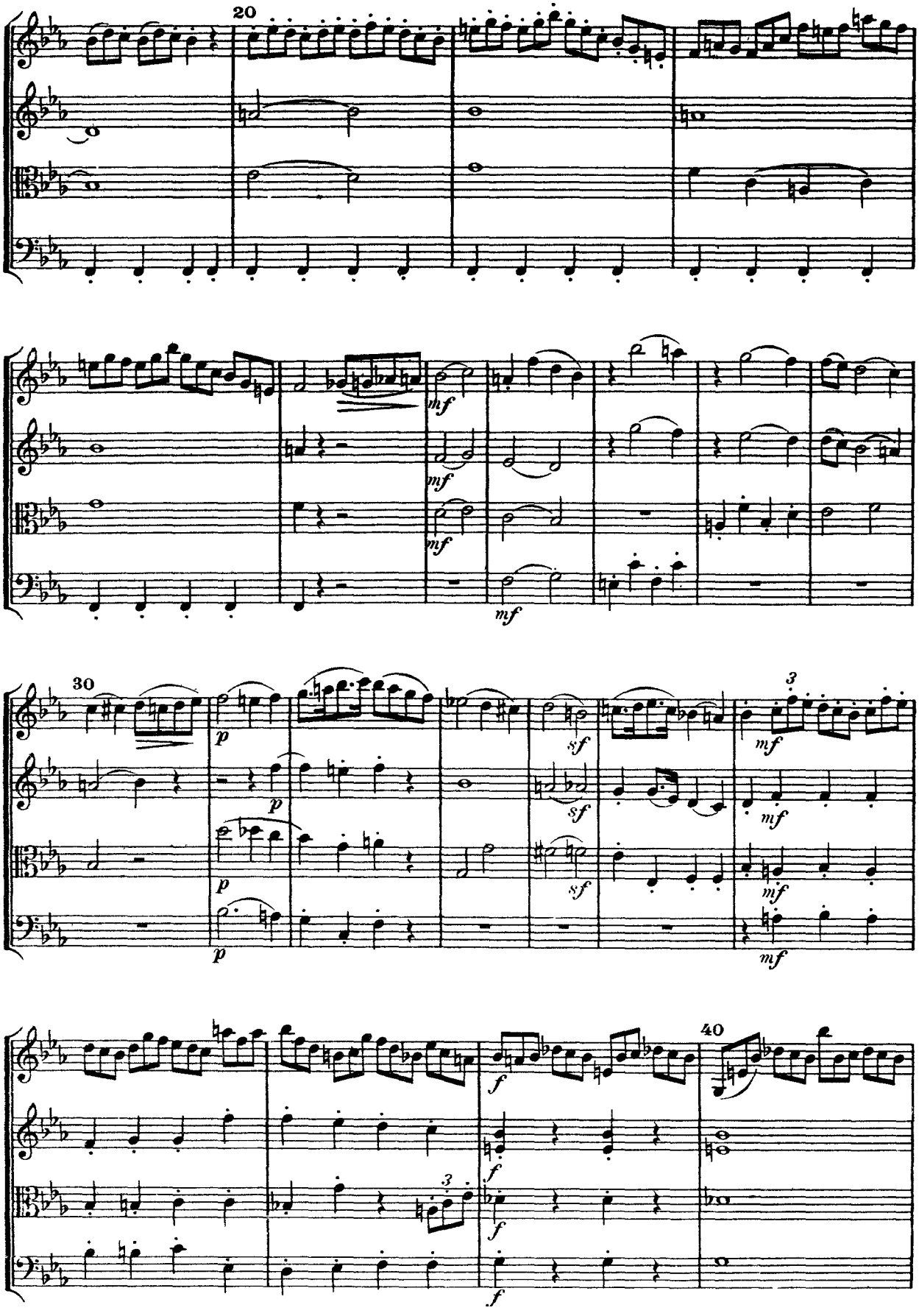
20
mf
mf
mf
mf
30
p
p
p
p
sf
sf
sf
3
mf
mf
mf
mf
40
f
f
f
f
3

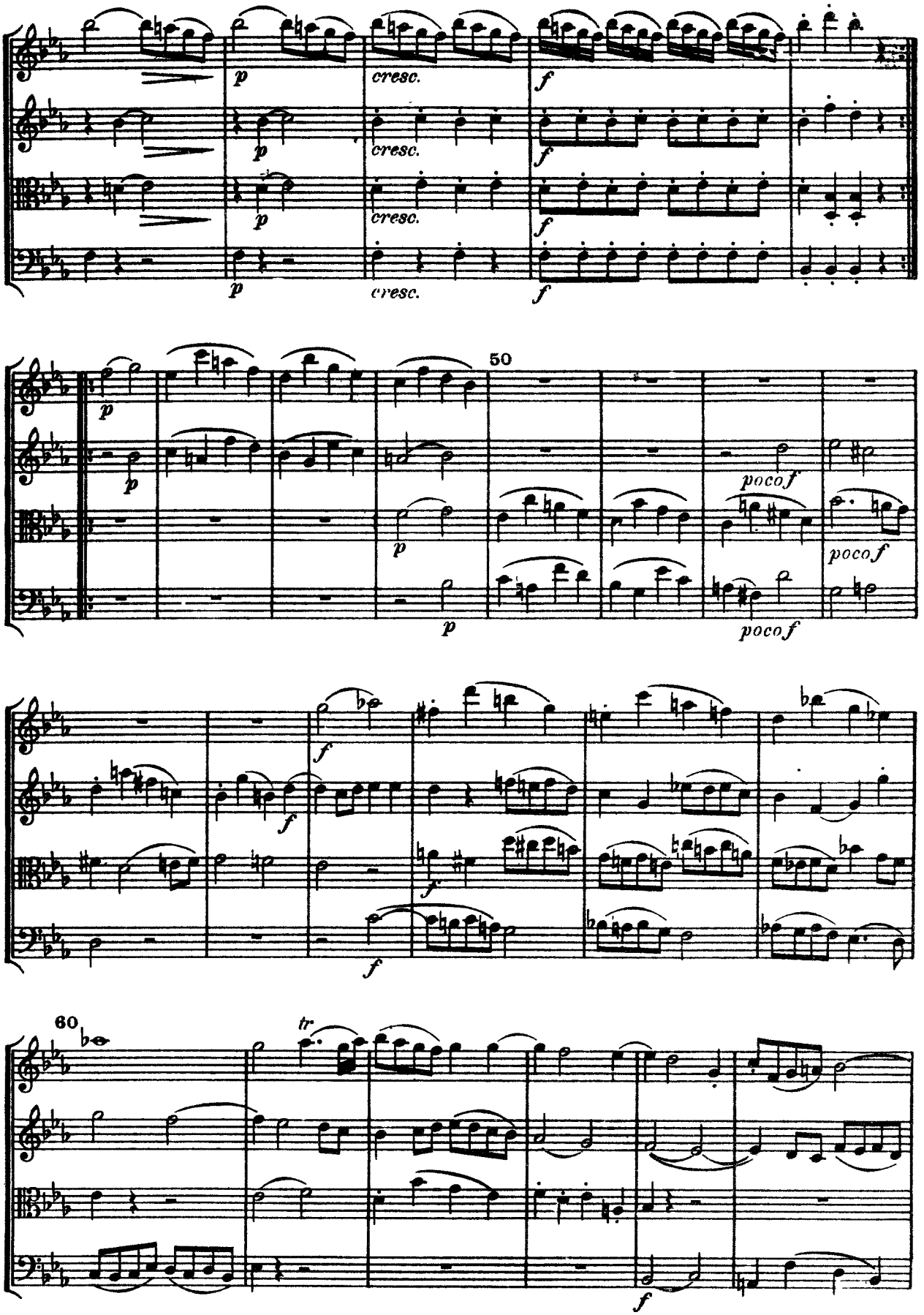
p
cresc.
f
50
pocof
60
tr

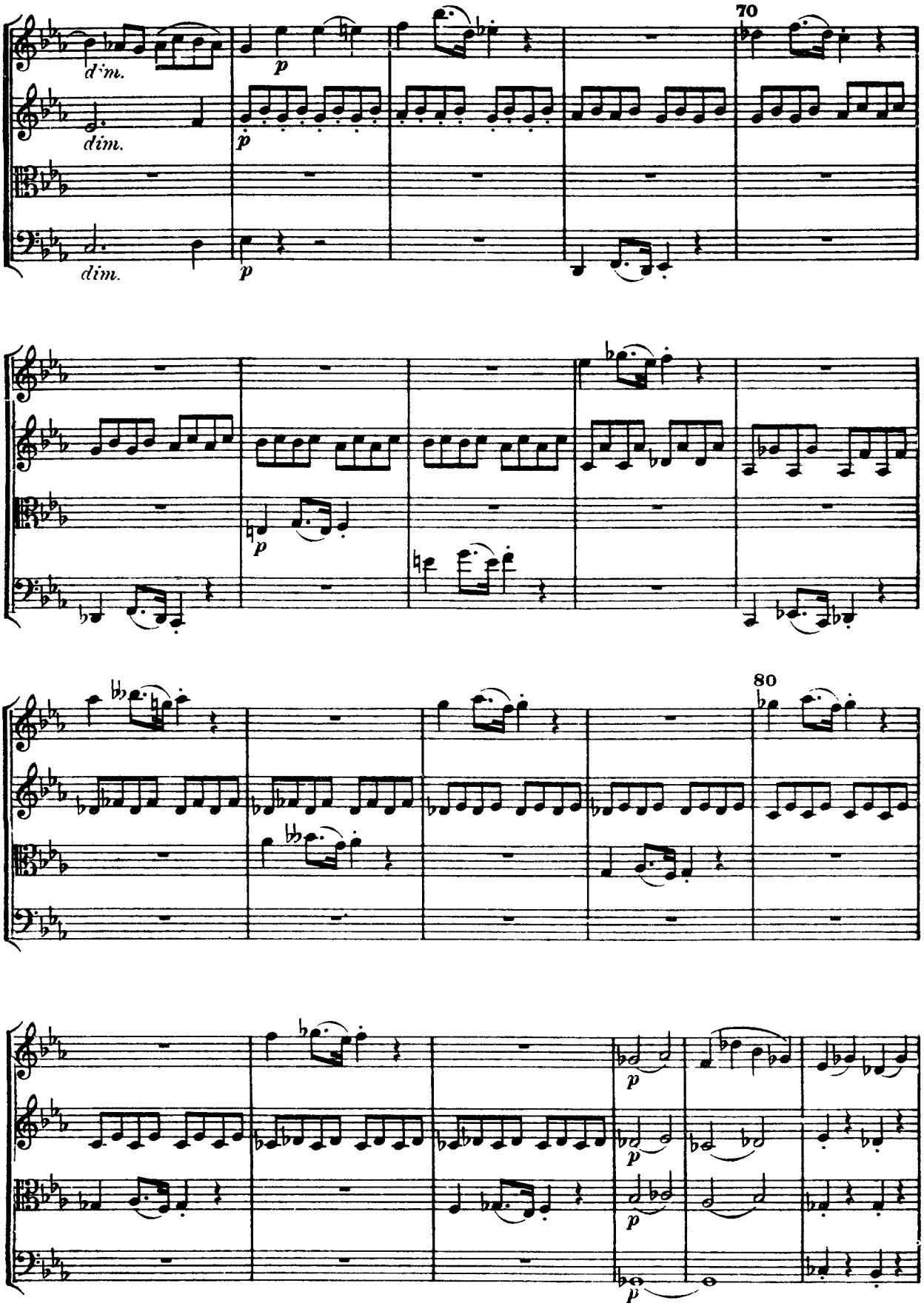
70
dim.
p
dim.
p
dim.
p
p
80
p
p
p
p

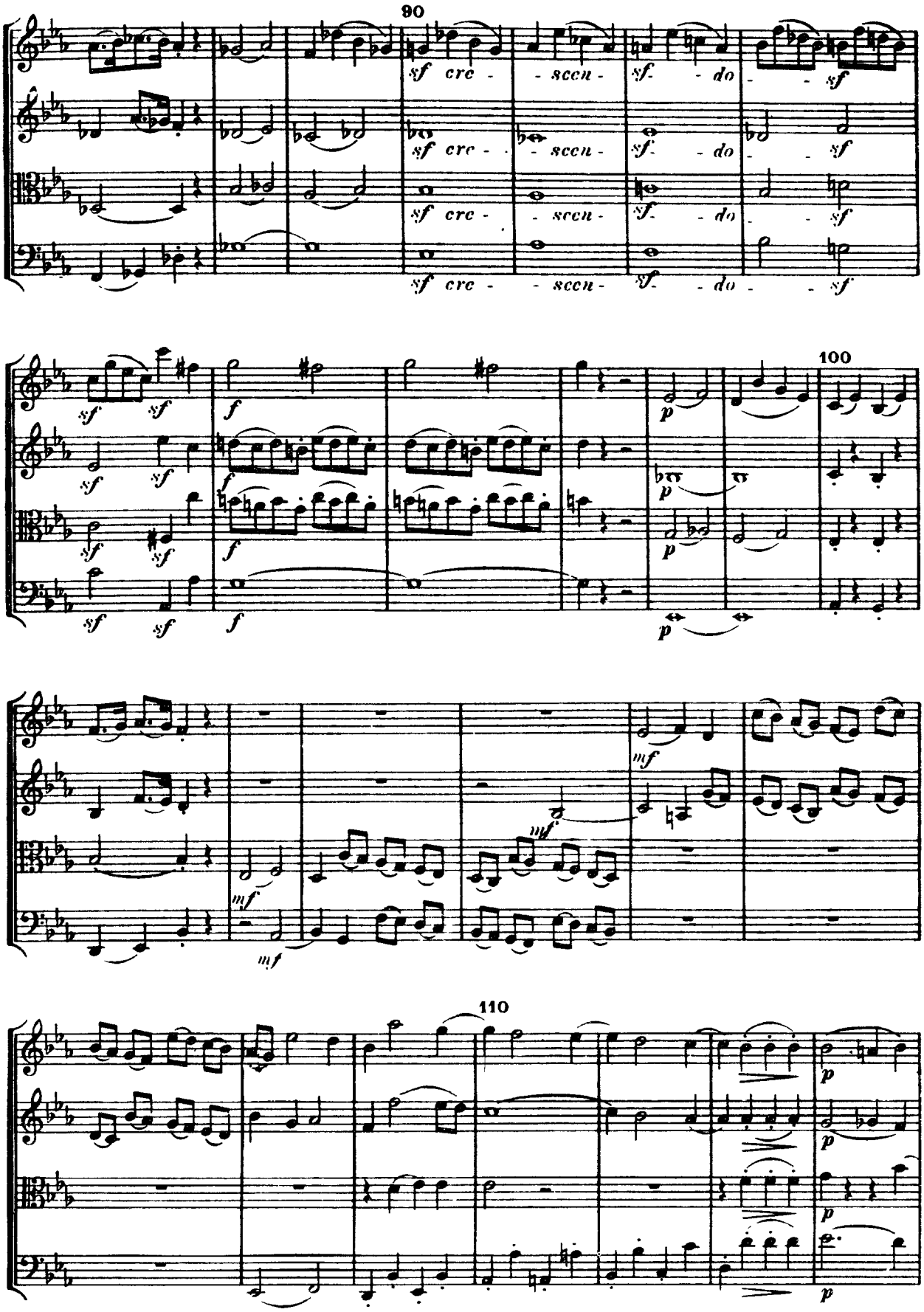
90
sf cre - - scen - sf - do - - sf
sf cre - - scen - sf - do - - sf
sf cre - - scen - sf - do - - sf
sf cre - - scen - sf - do - - sf
100
mf
110
p

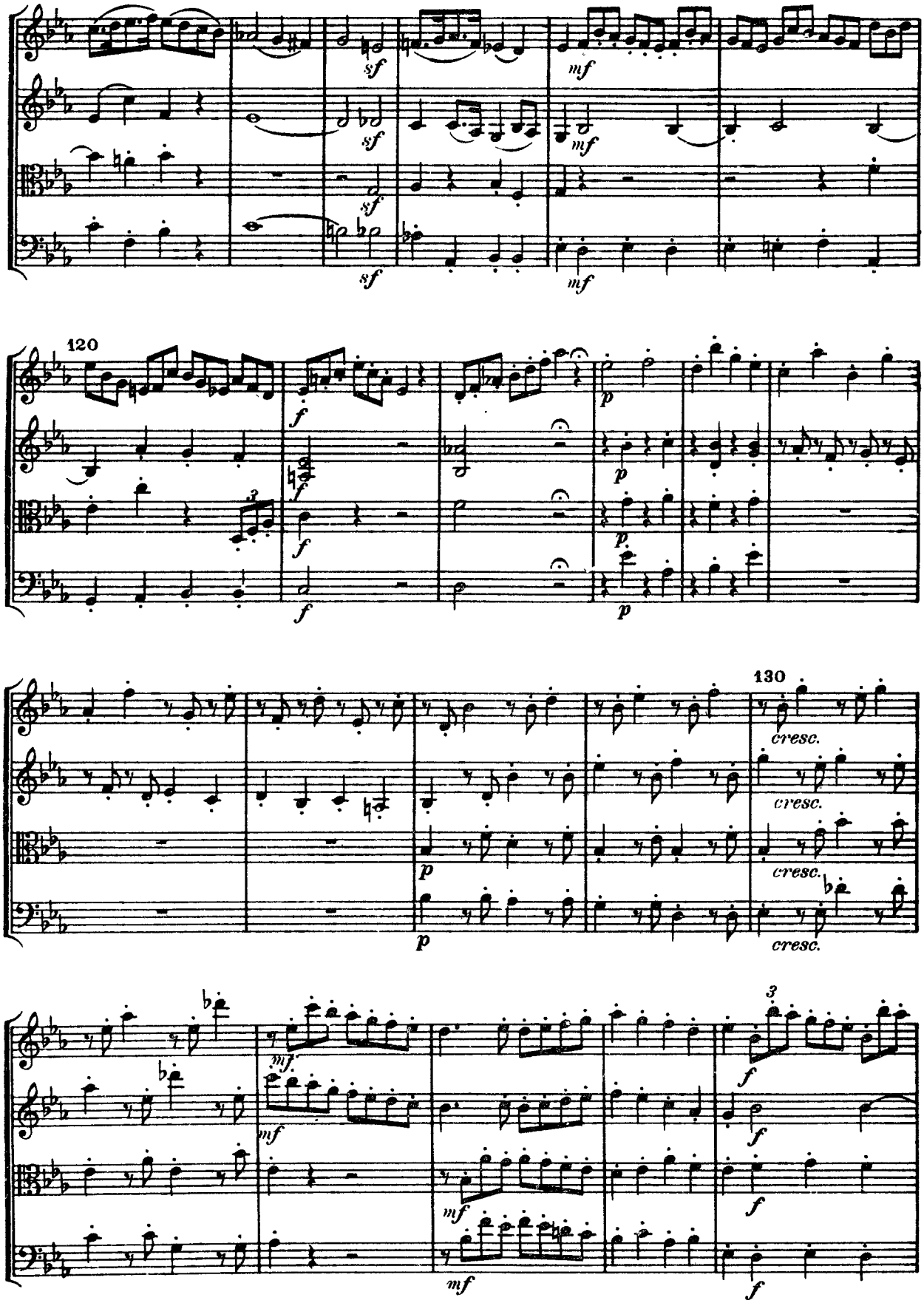
sf
mf
120
f
p
130
cresc.
3

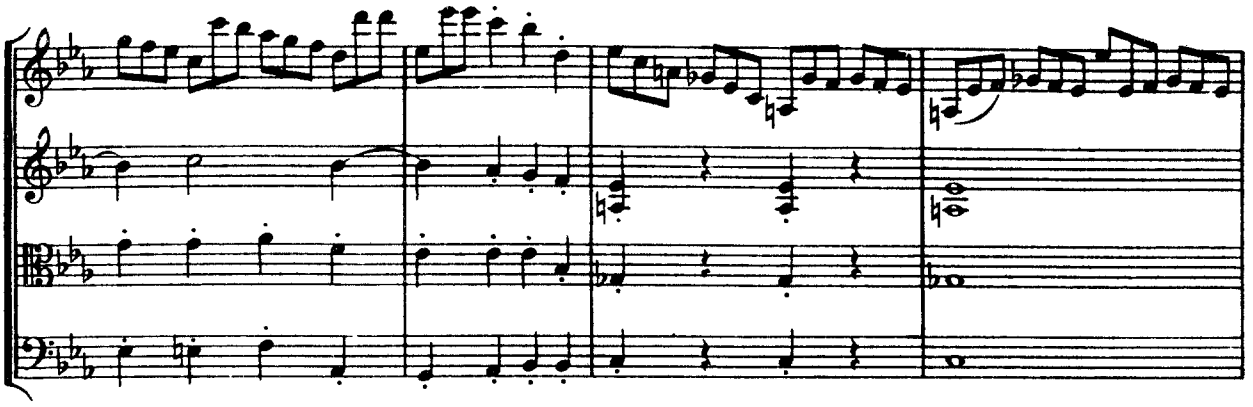

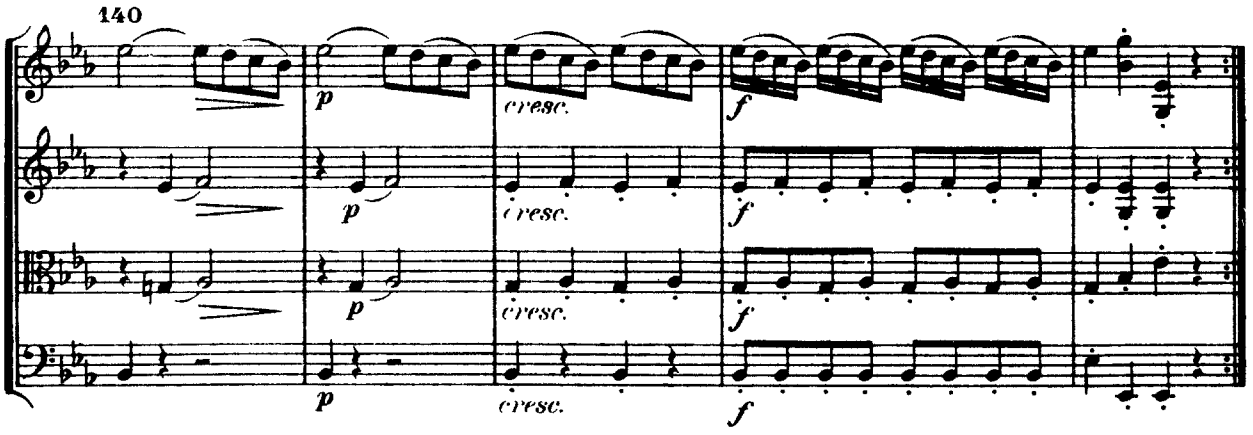

II

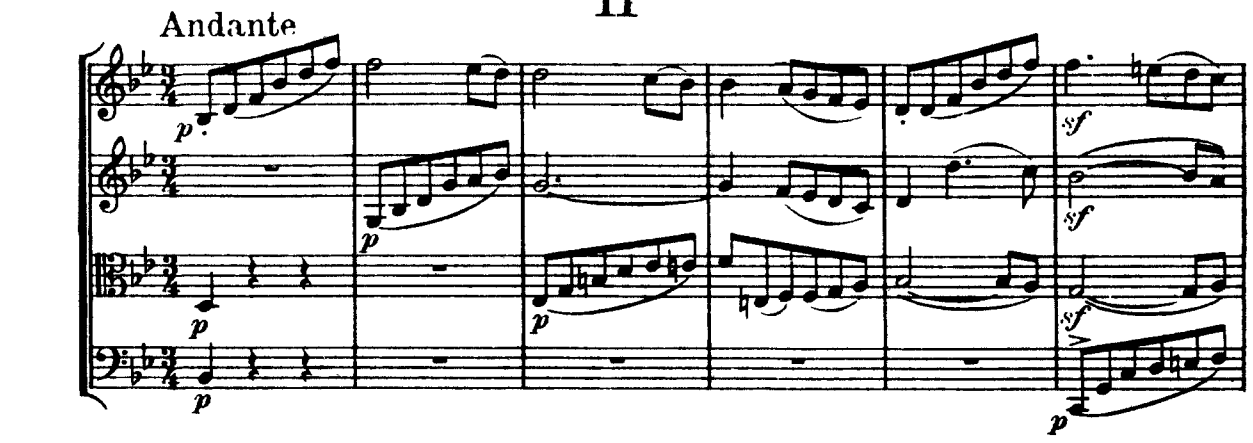

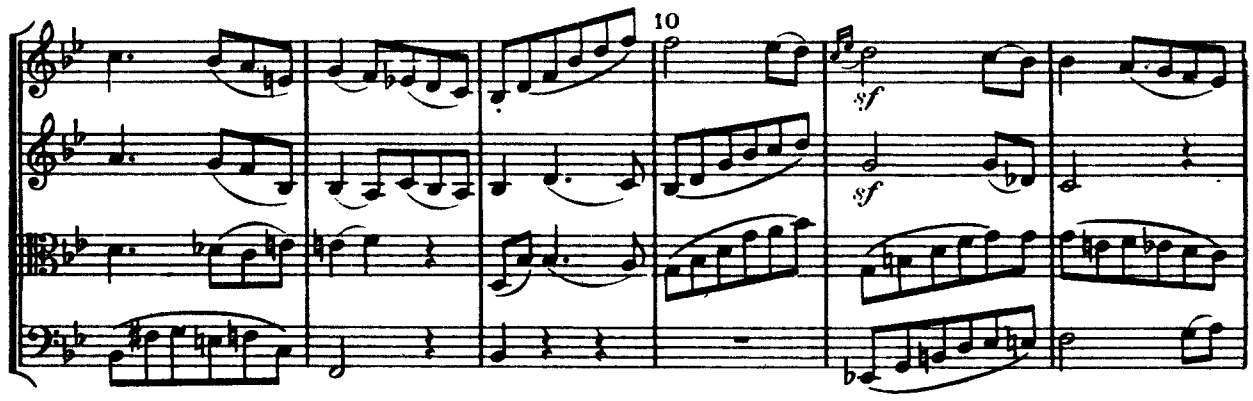

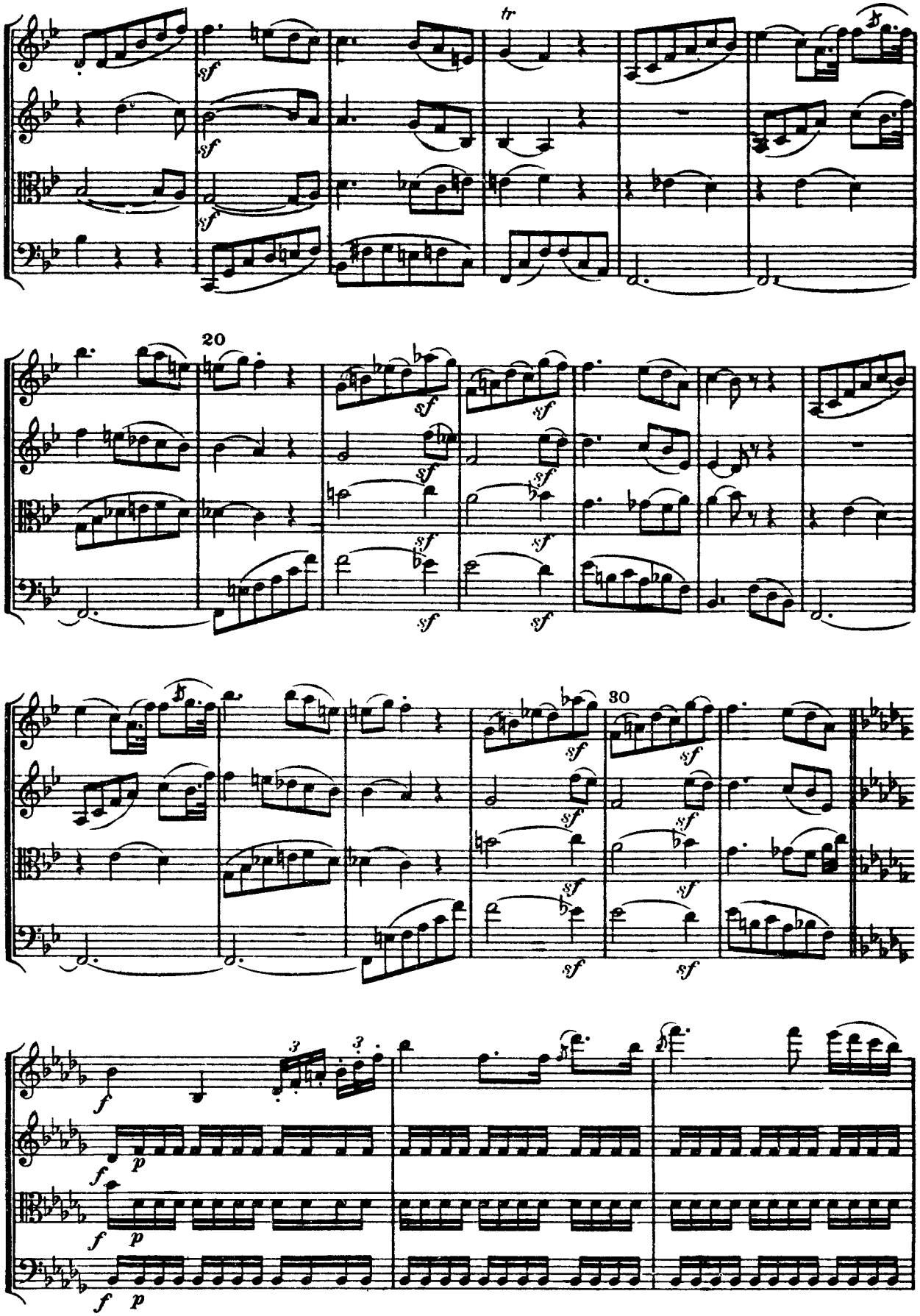
tr
20
30
sf
f
p

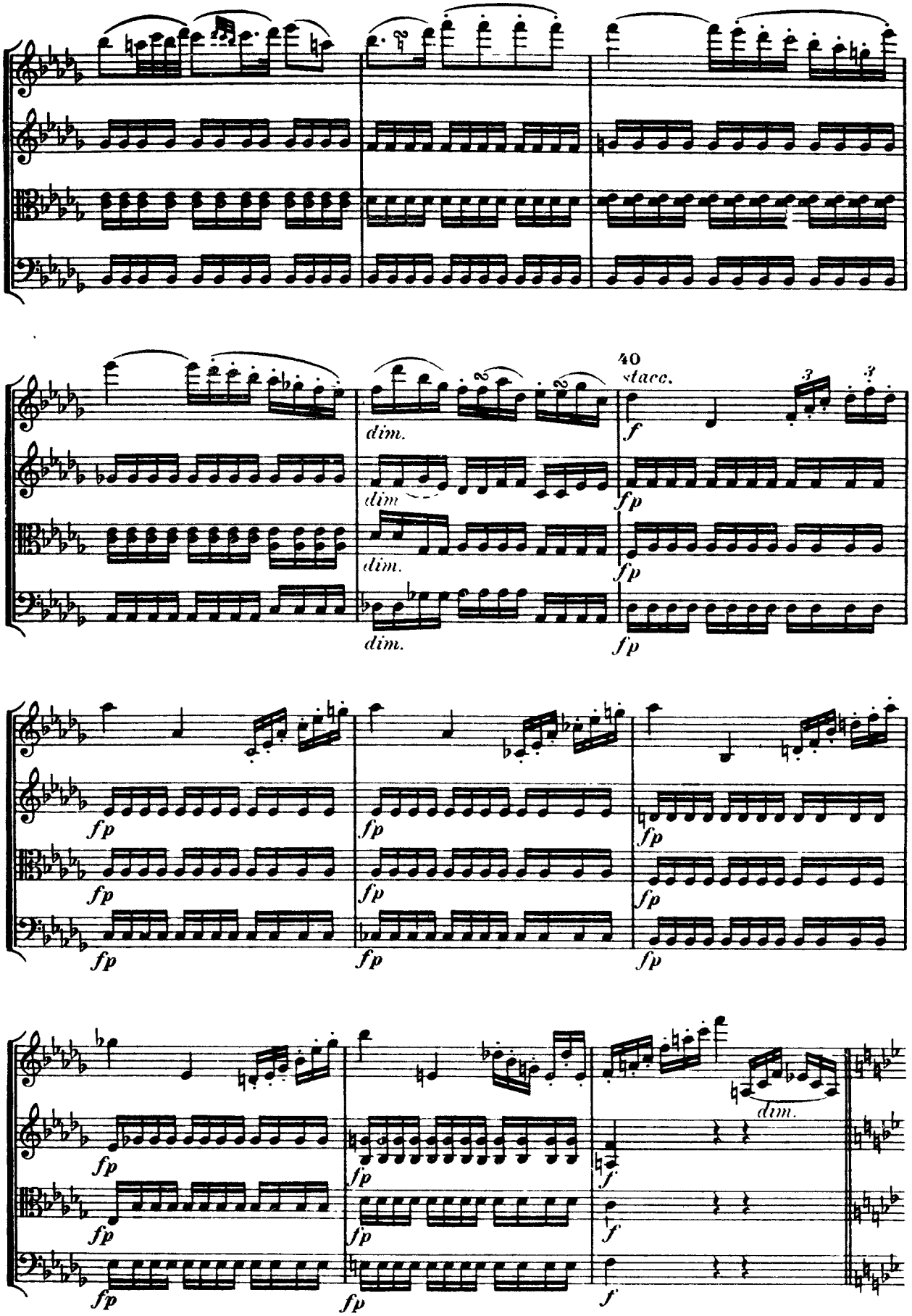
40
stacc.
dim.
dim
dim.
dim.
f
fp
fp
fp

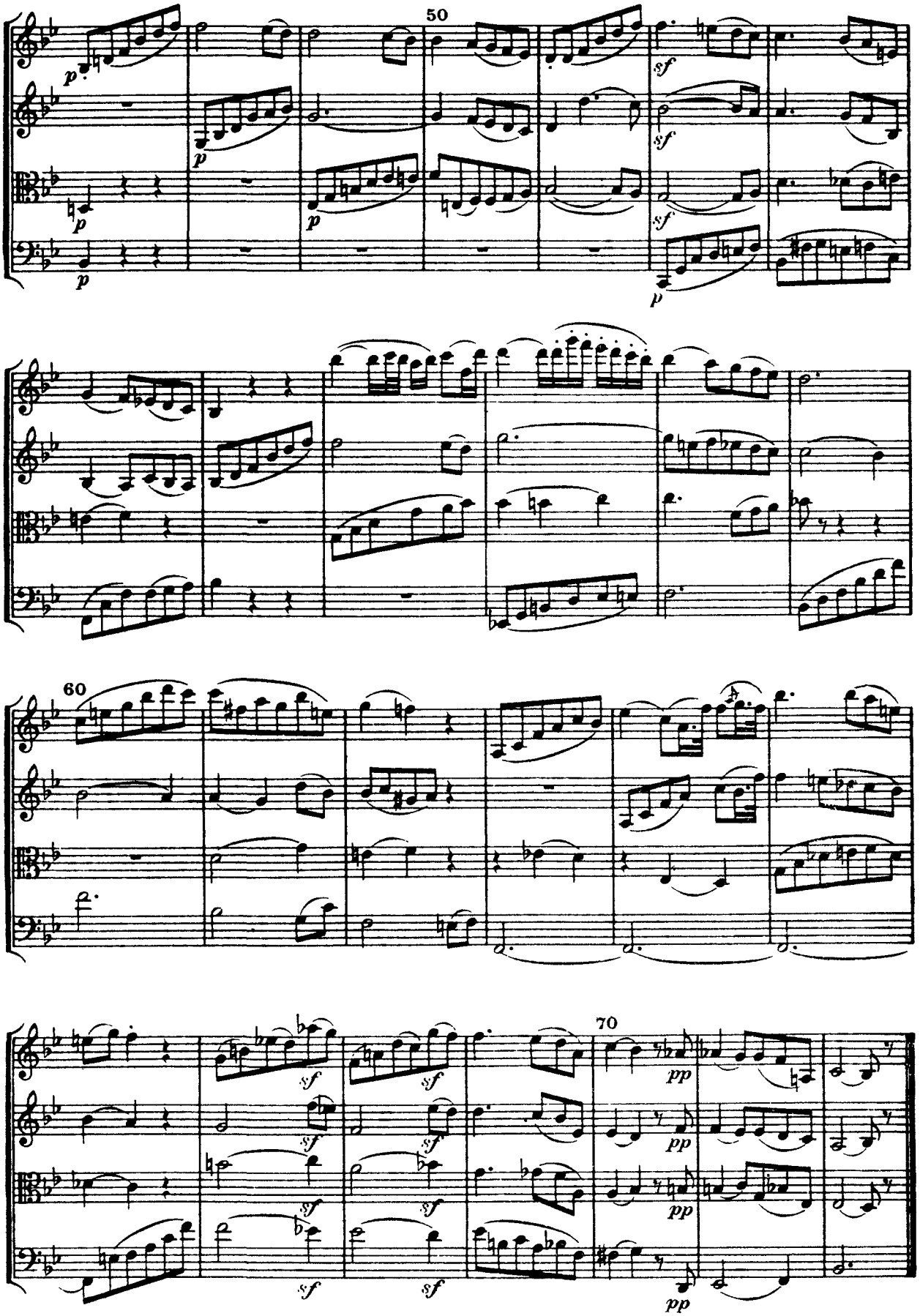
50
60
70
p
sf
pp

III

Menuetto. Allegretto

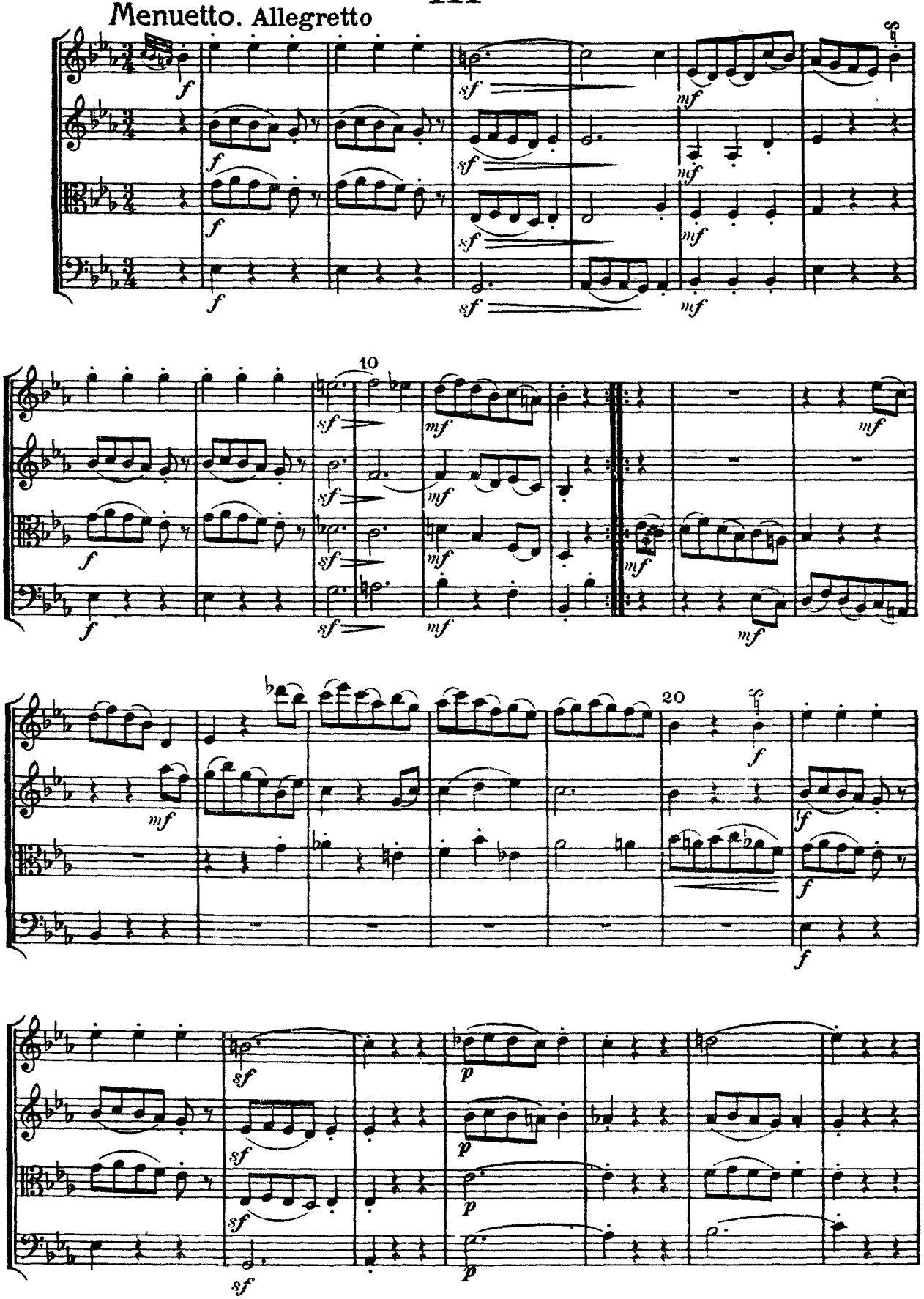

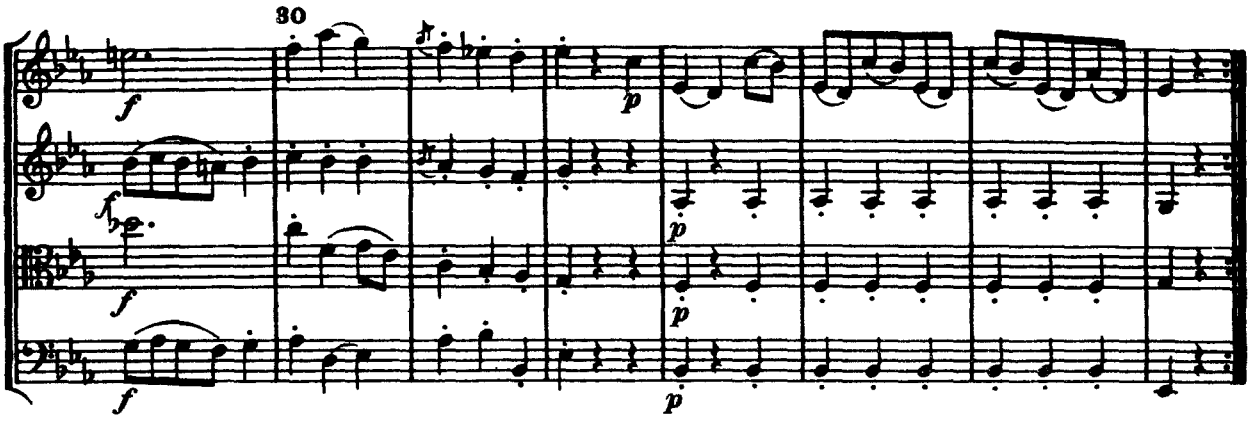
30
f
p

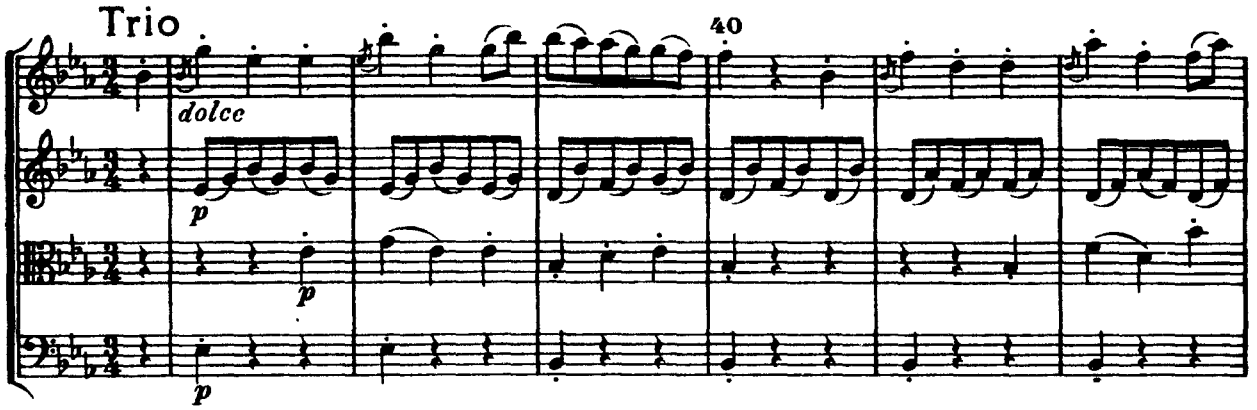
Trio
dolce
p
40

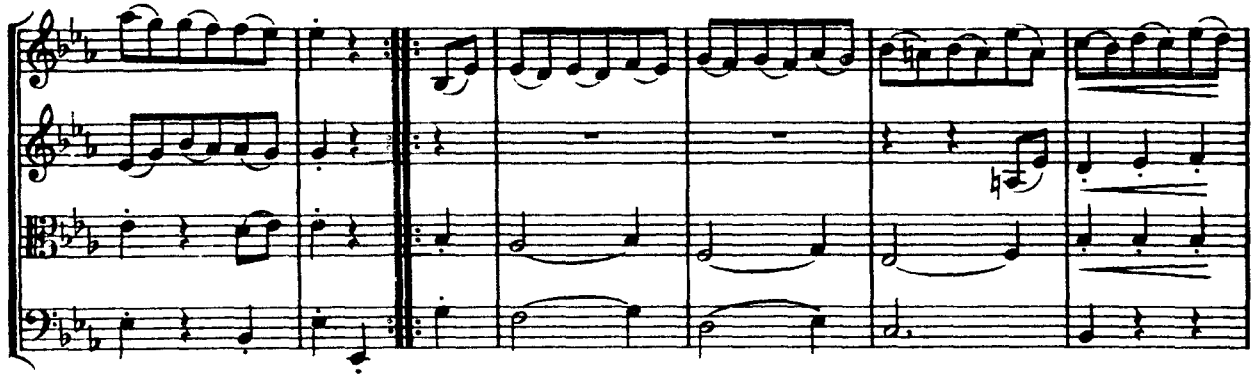

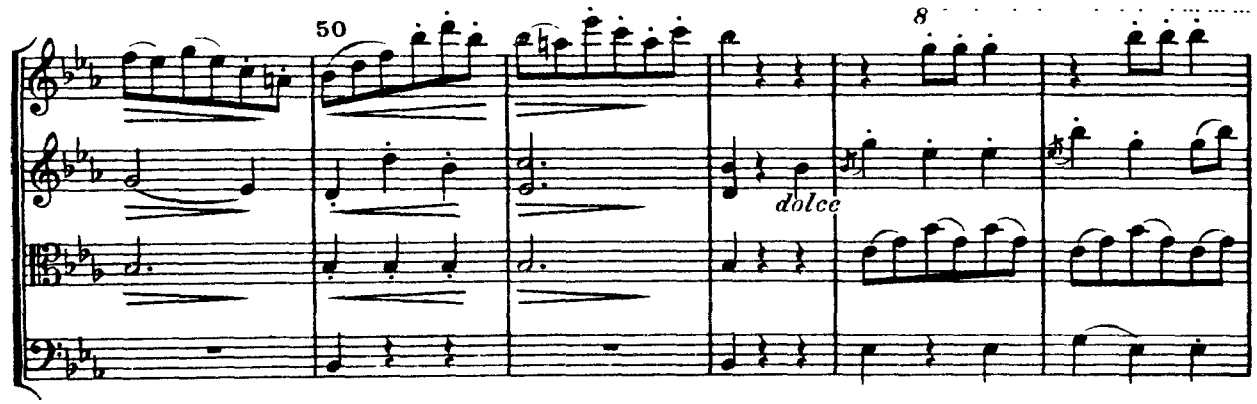
50
8
dolce

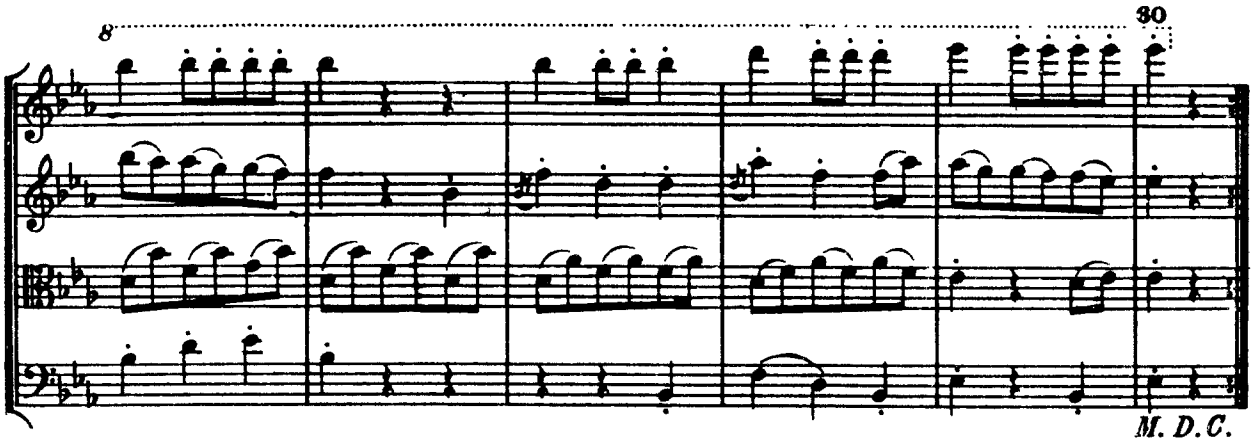

IV

Finale. Presto

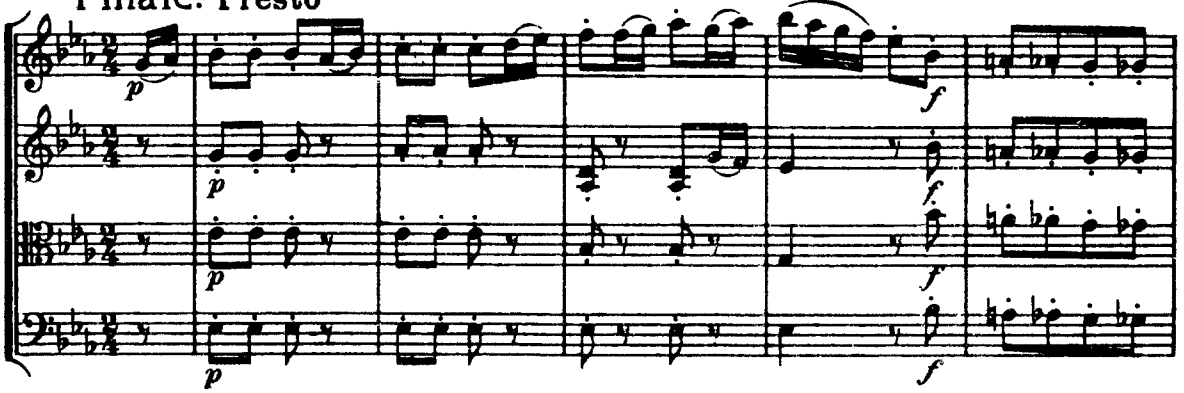

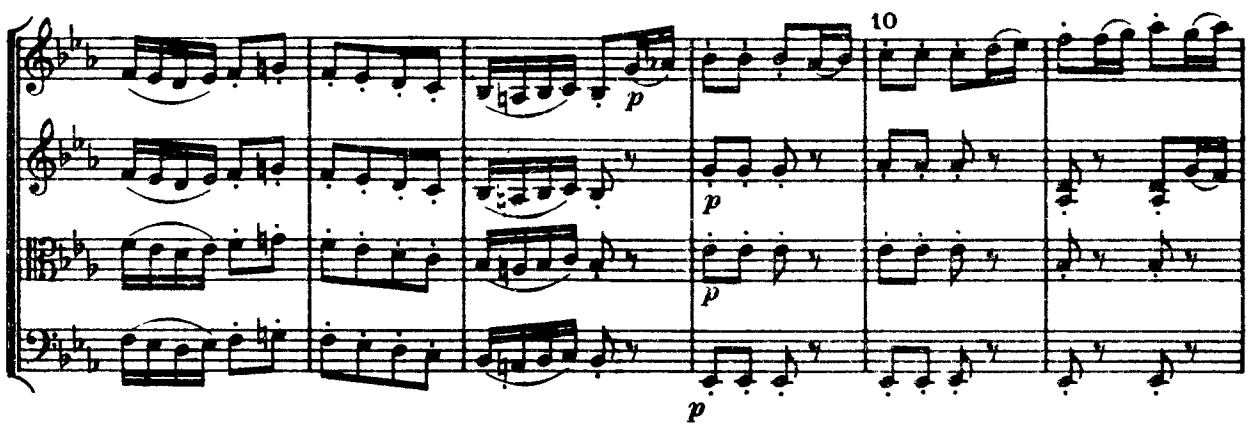

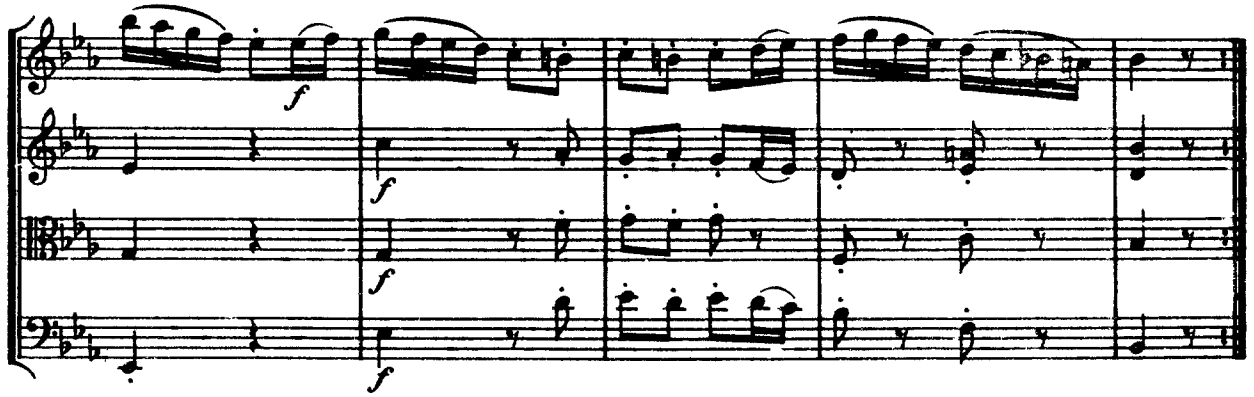

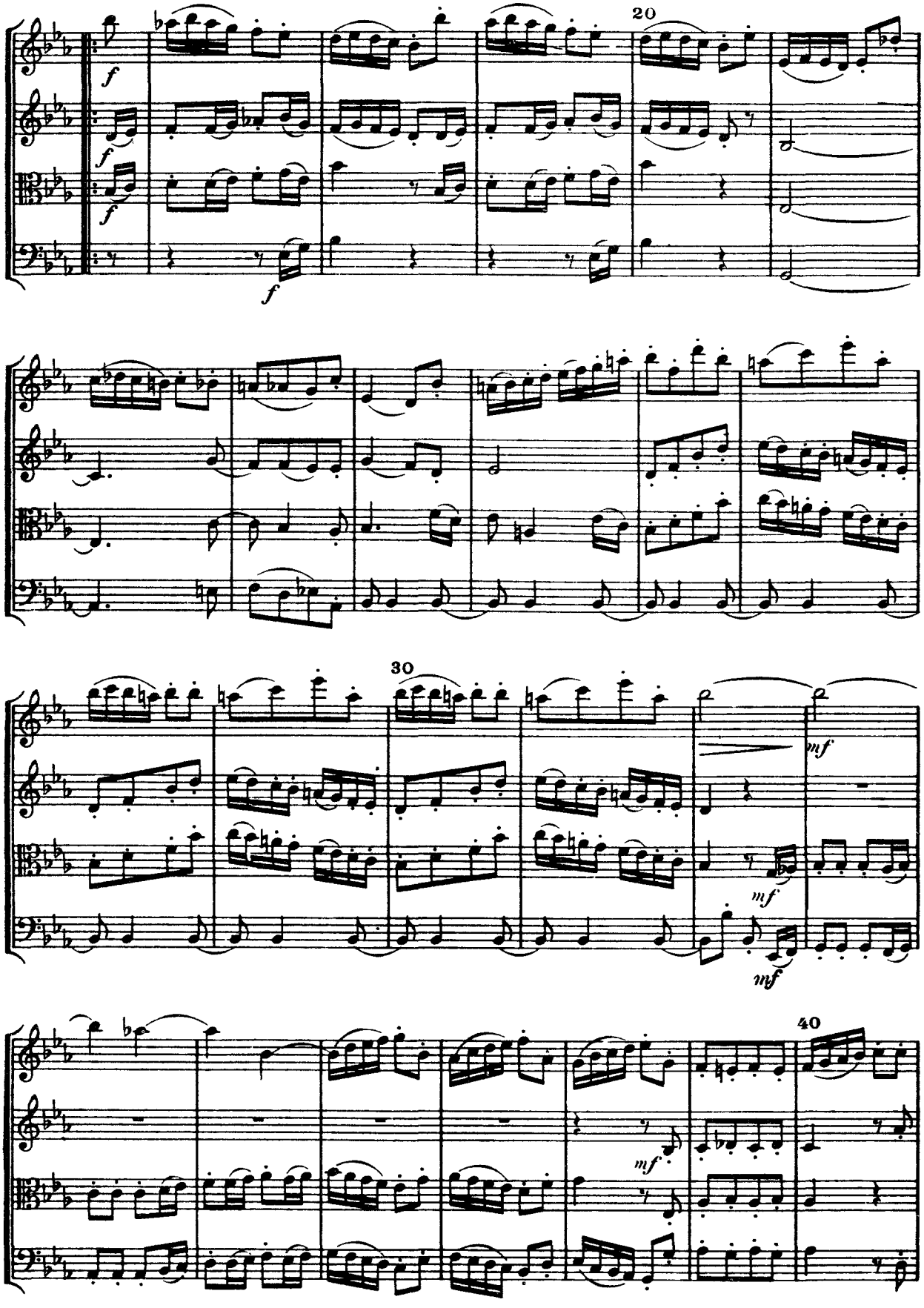
20
f
f
f
f
30
mf
mf
mf
40
mf

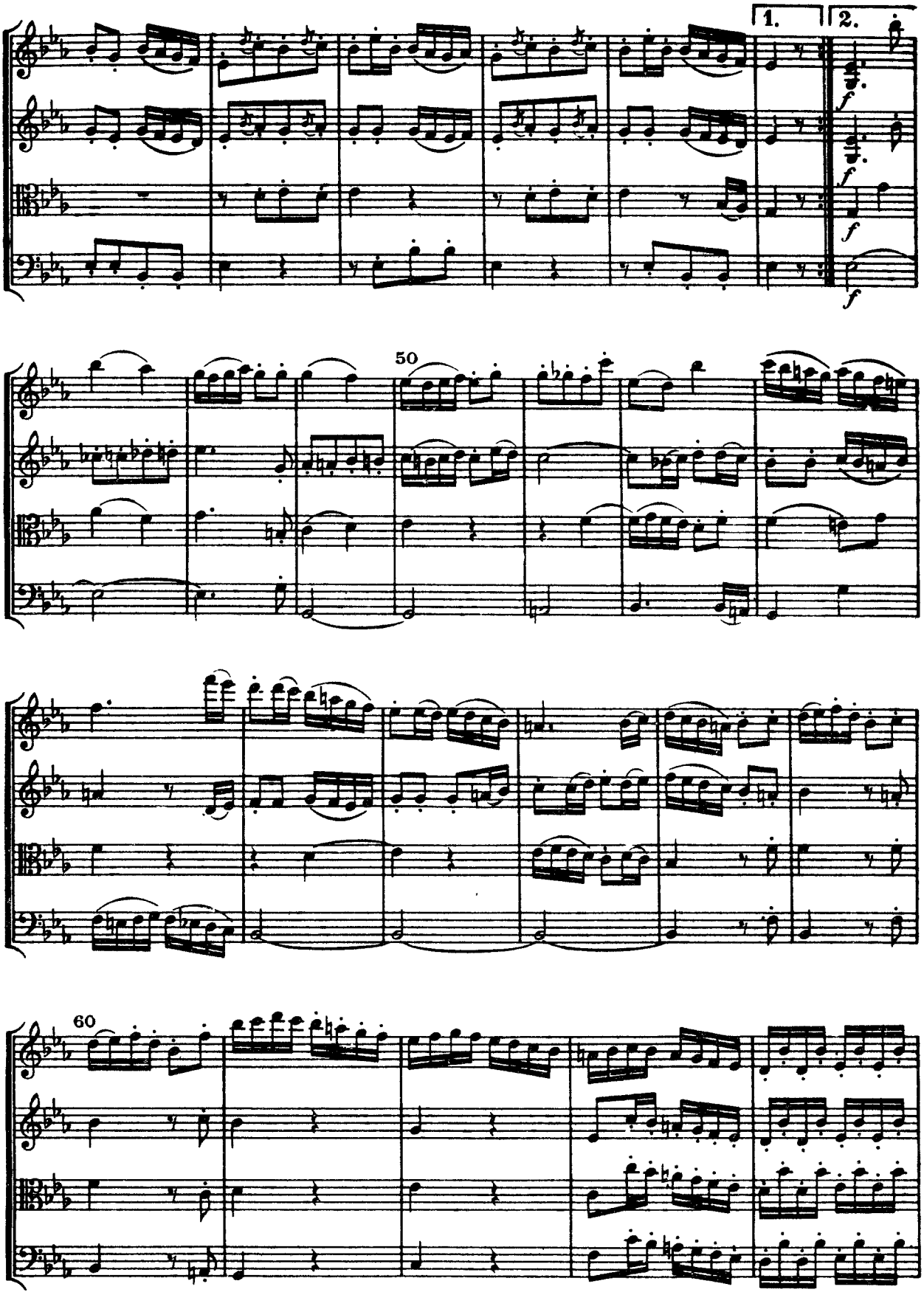
1.
2.
f
50
60

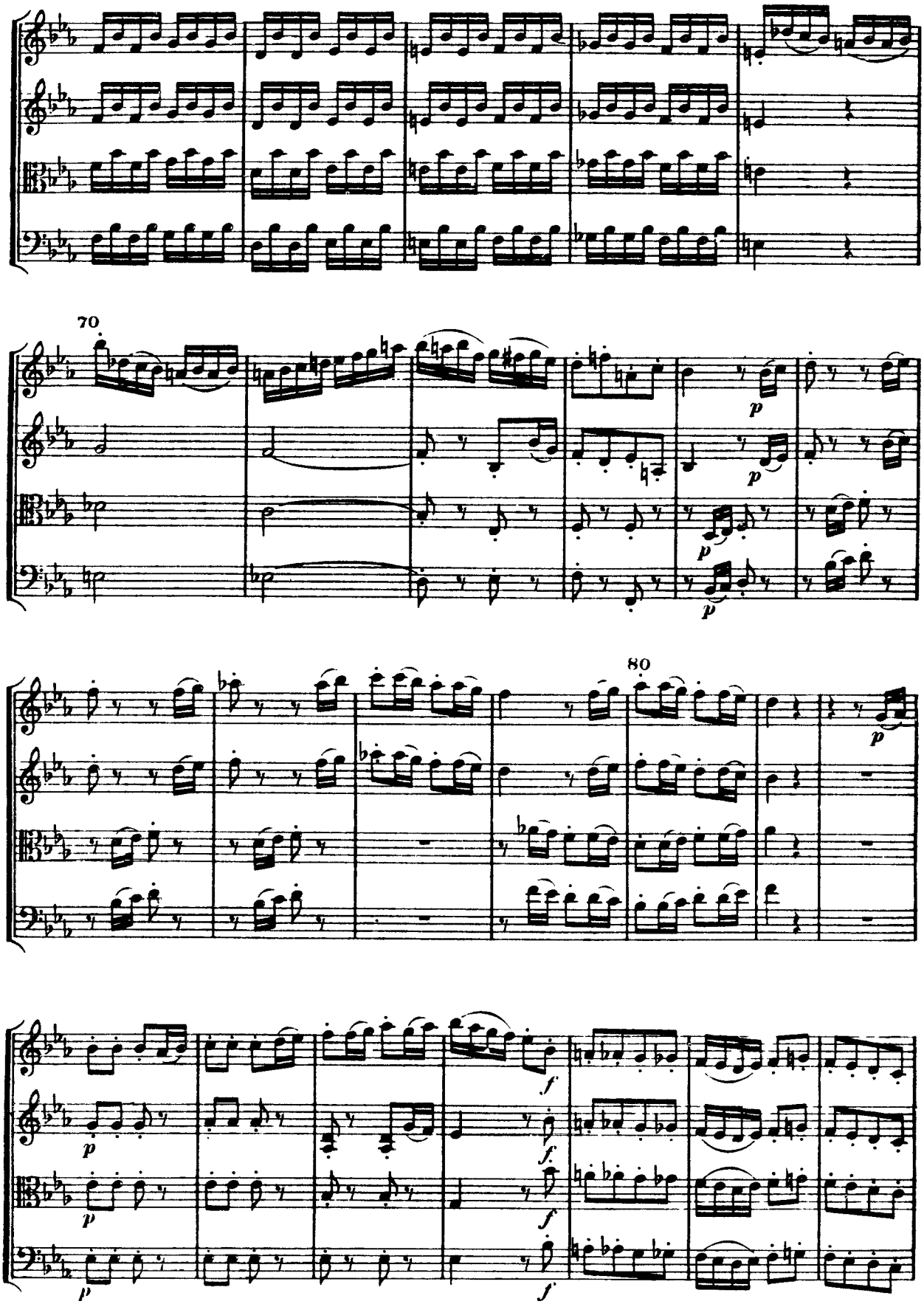
70
p
p
p
p
80
p
p
f
f
p
f
p
f

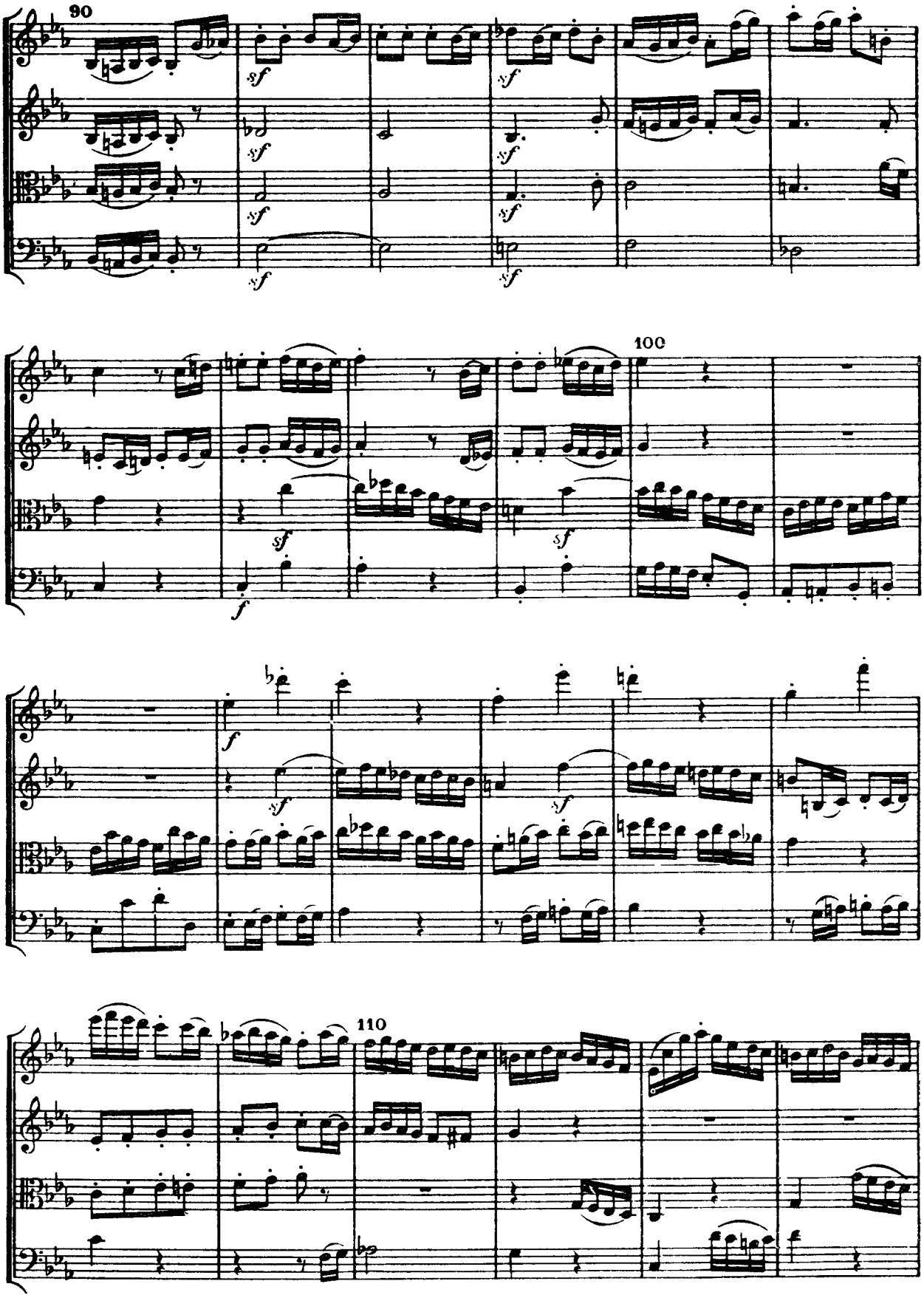
90
sf
100
f
110

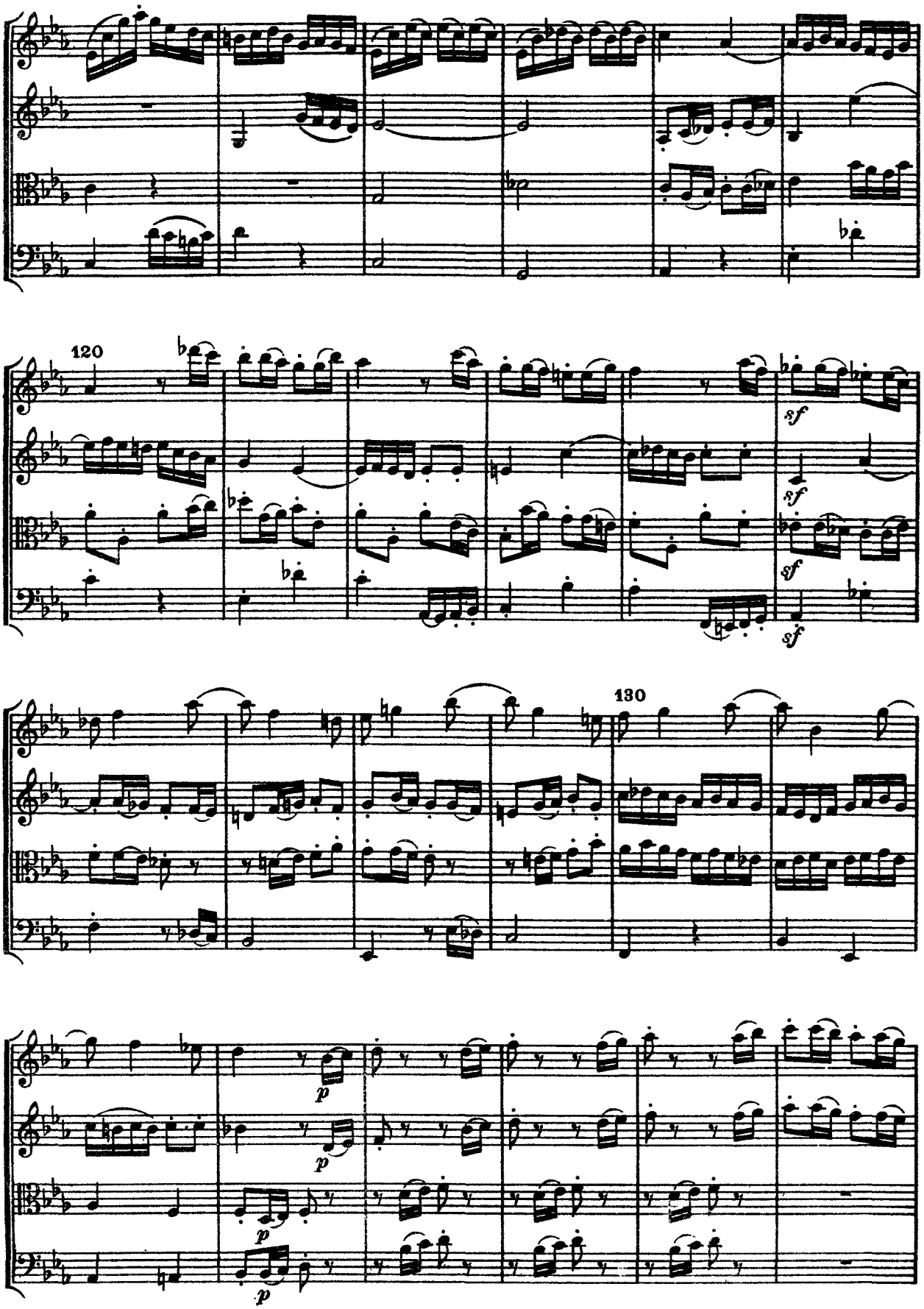
120
sf
sf
sf
sf
130
p
p
p
p

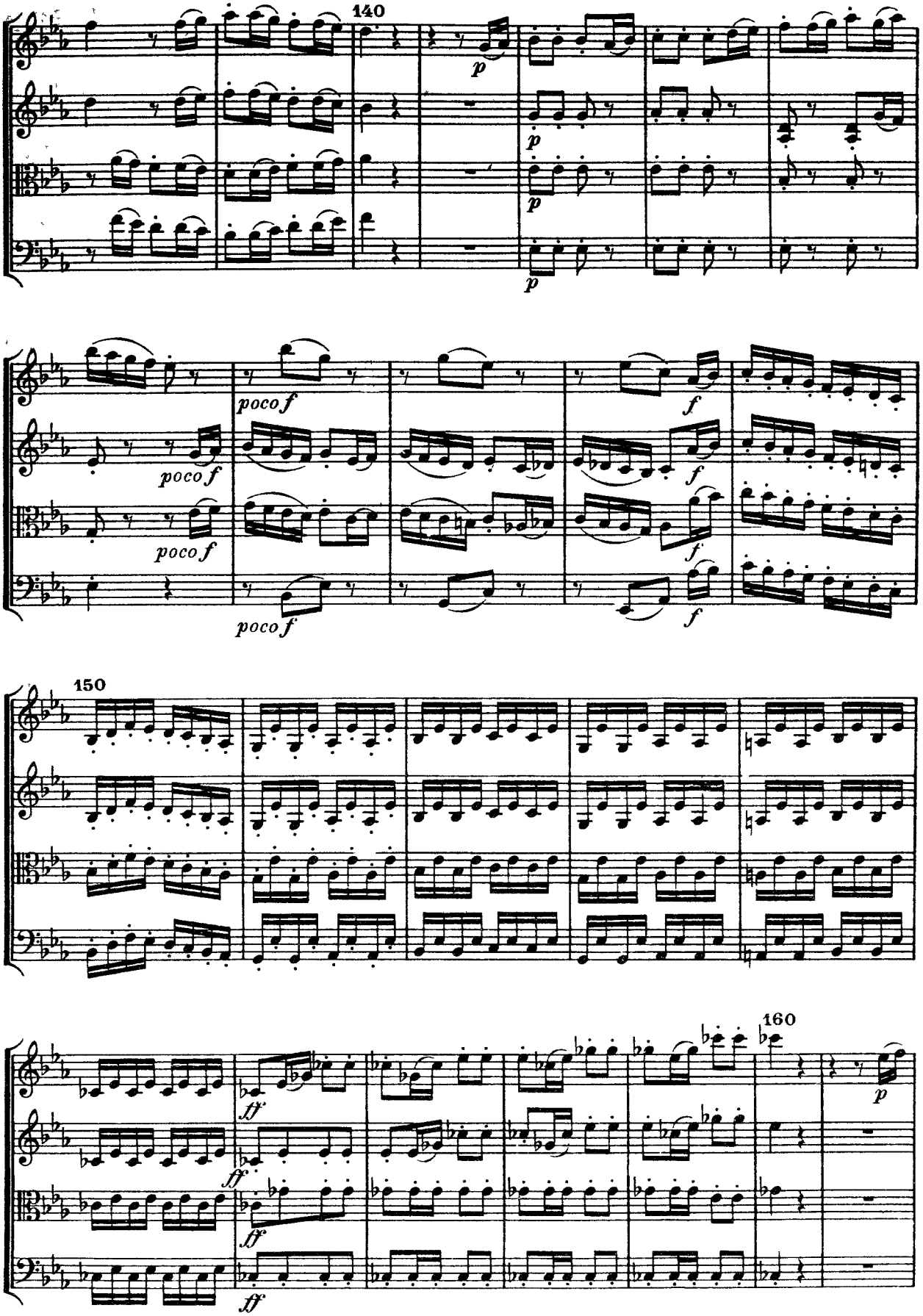
140
p
poco f
f
150
ff
160
p

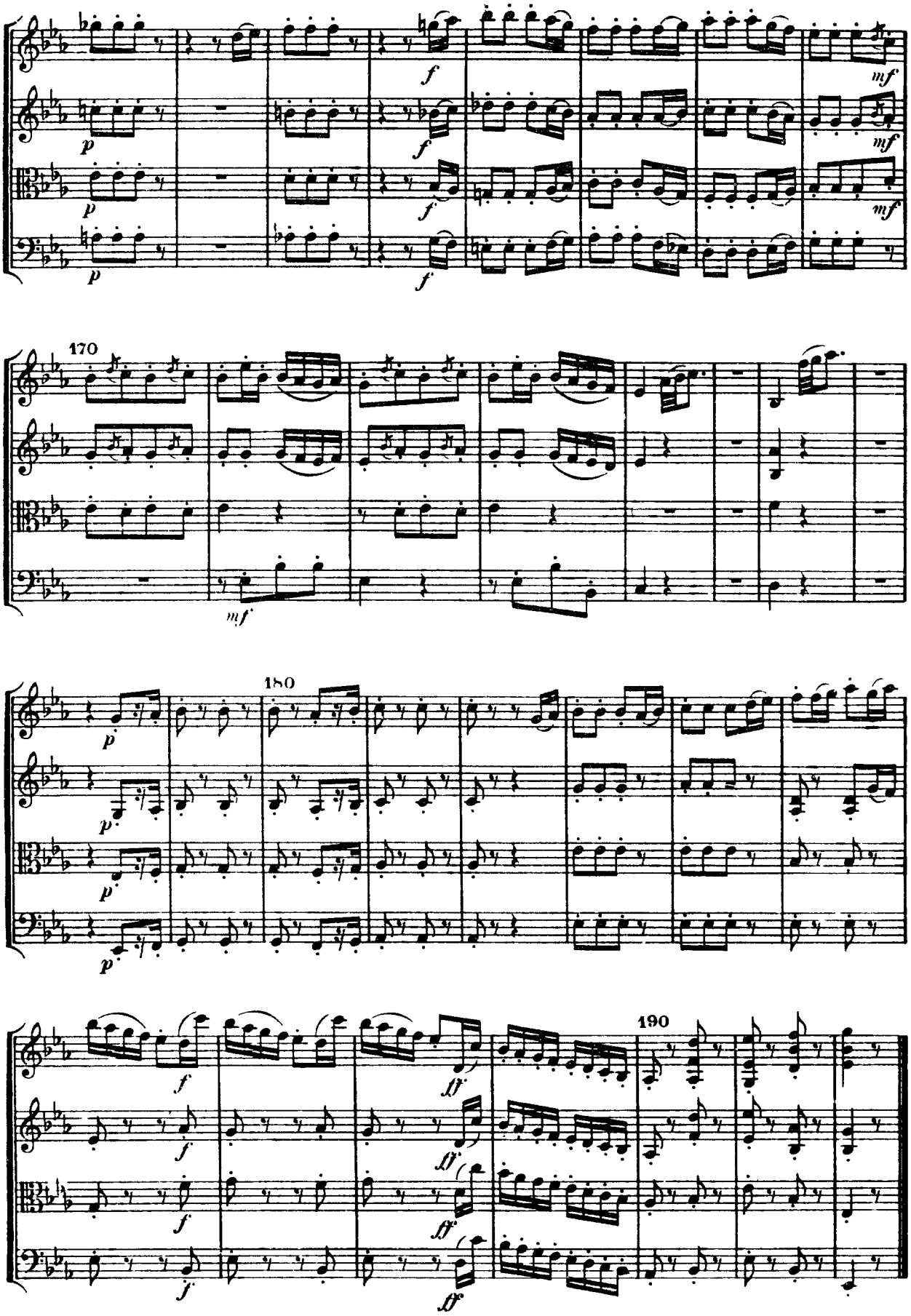
170
180
190

Haydn

Quartet No. 52 in Eb Major

Op. 64, No. 6

VIOLIN I

V – Up Bow
⊓ – Down Bow

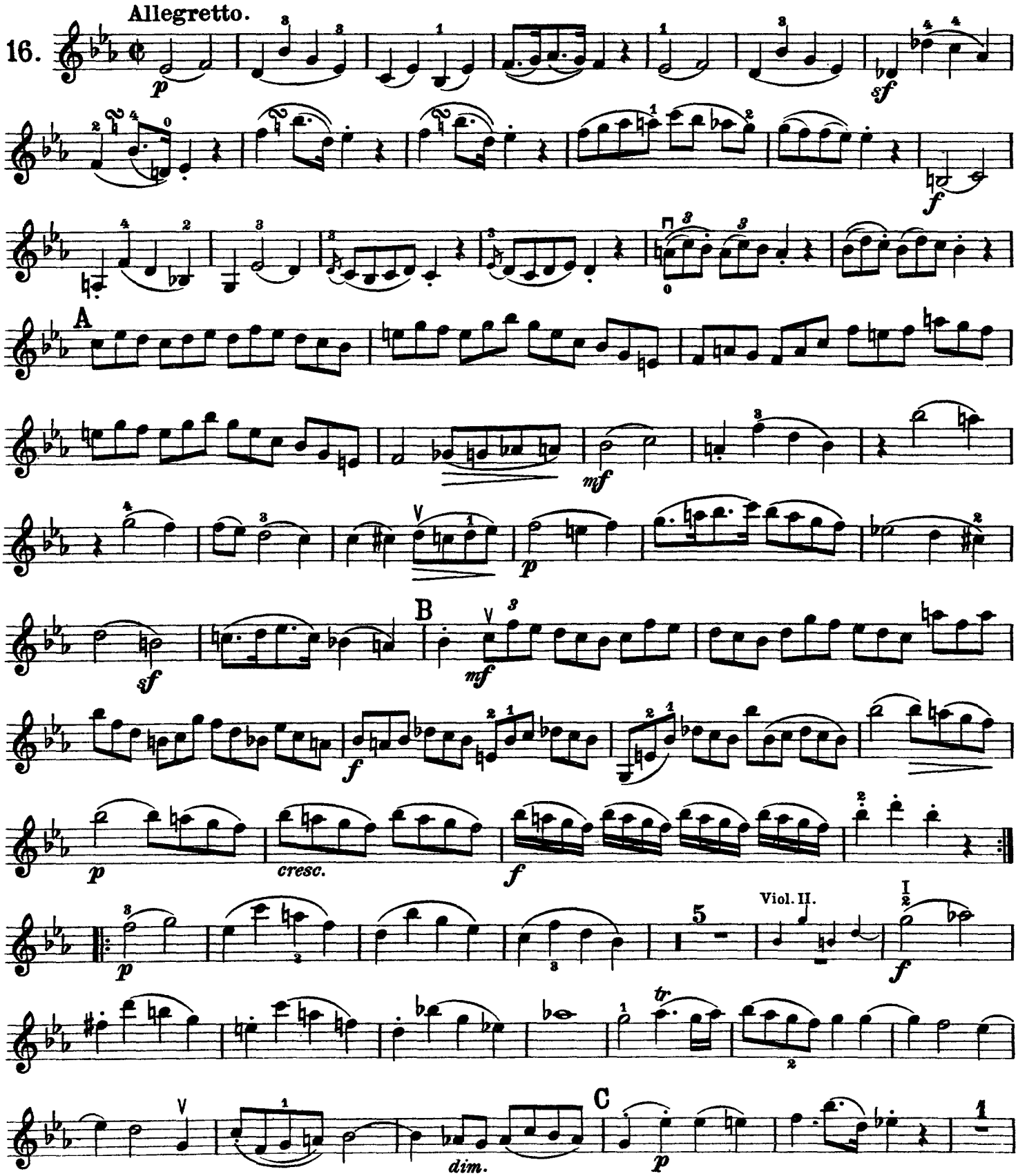

Violin I.

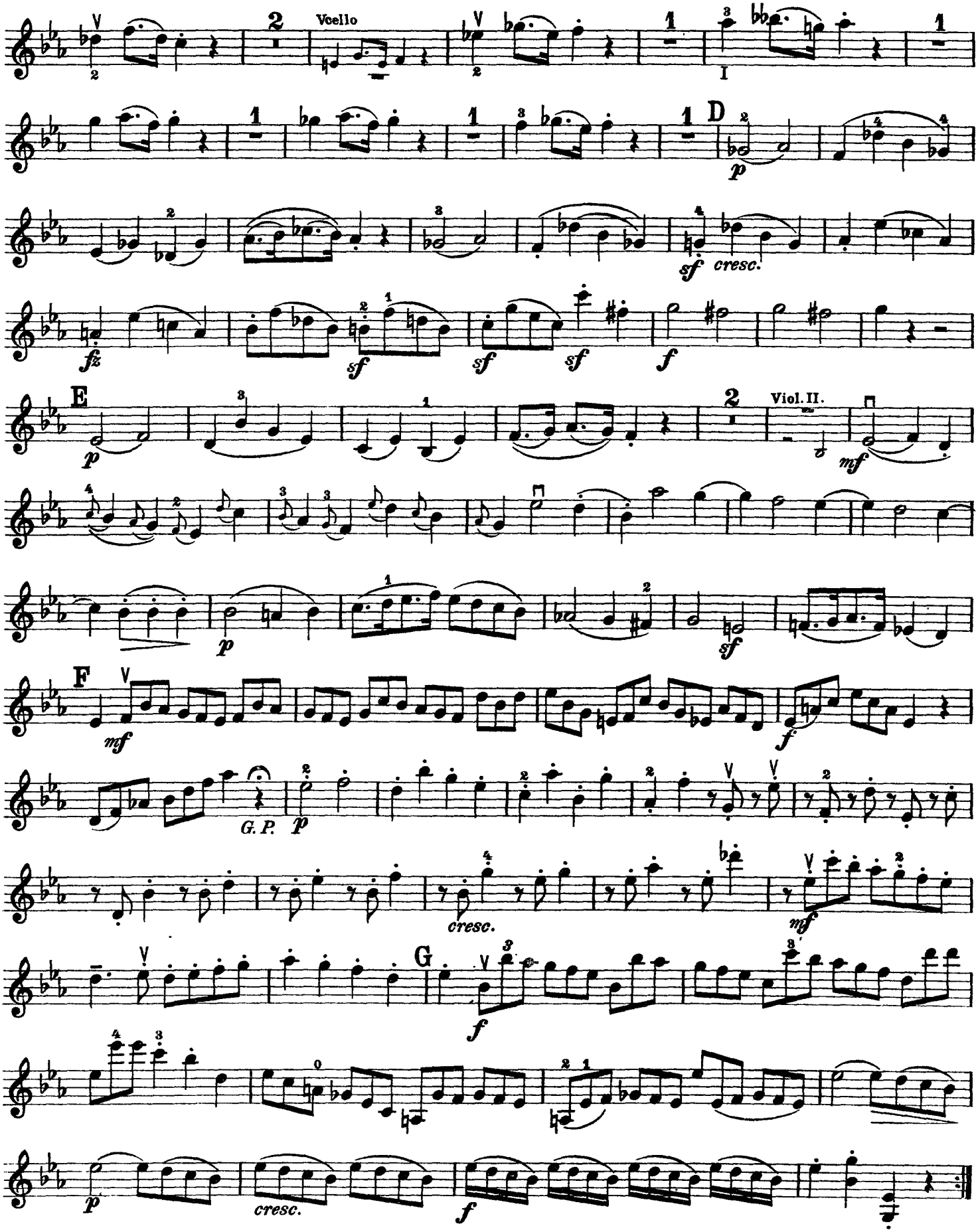
Vcello
D
p
sf
cresc.
fz
sf
sf
sf
f
E
p
Viol. II.
mf
p
sf
F
mf
f
G.P.
p
cresc.
mf
G
f
p
cresc.
f

Violin I.

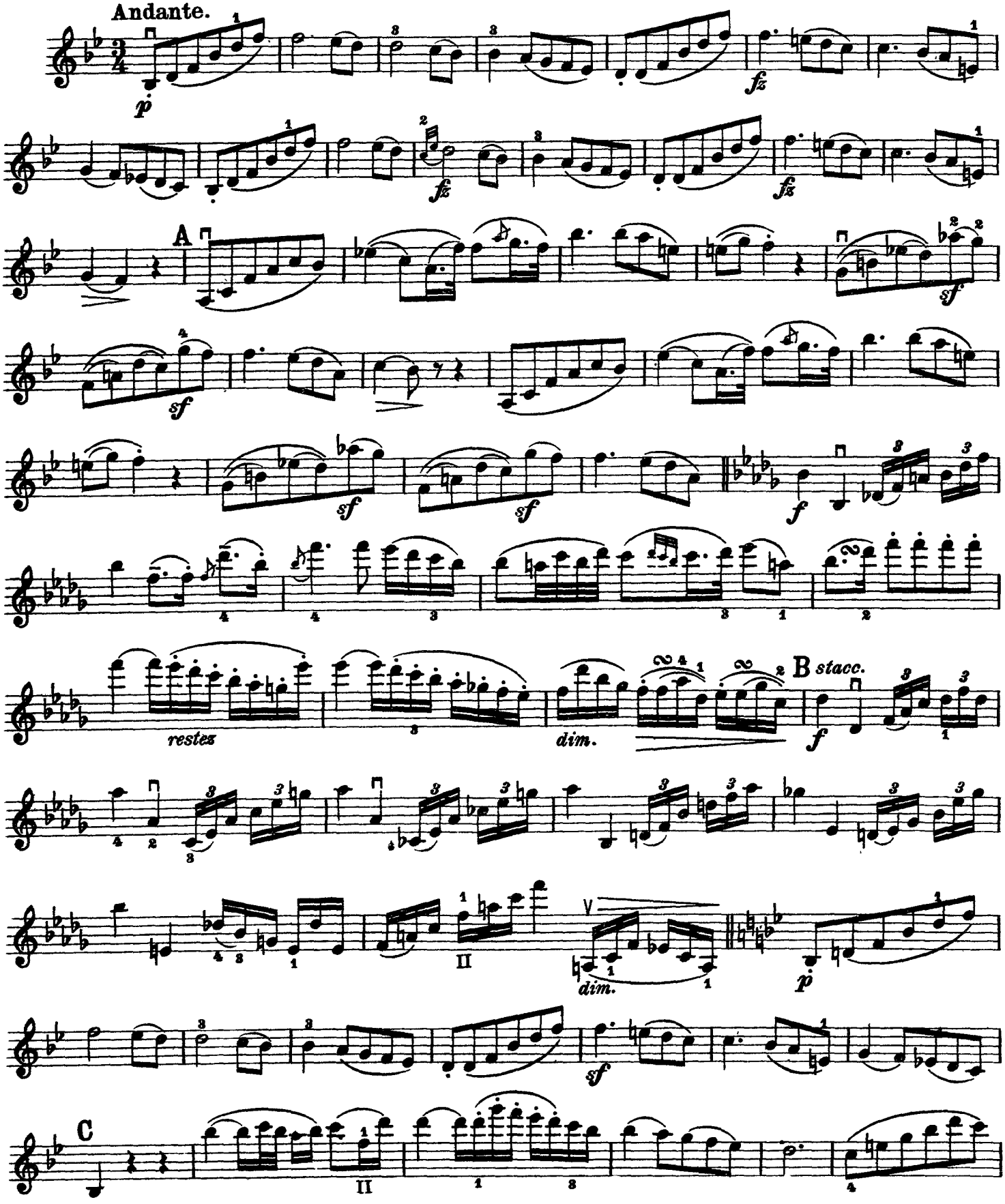
Andante.
p
fz
fz
fz
A
sf
sf
sf
sf
f
restez
dim.
B stacc.
f
II
dim.
p
sf
C
II

Violin I.

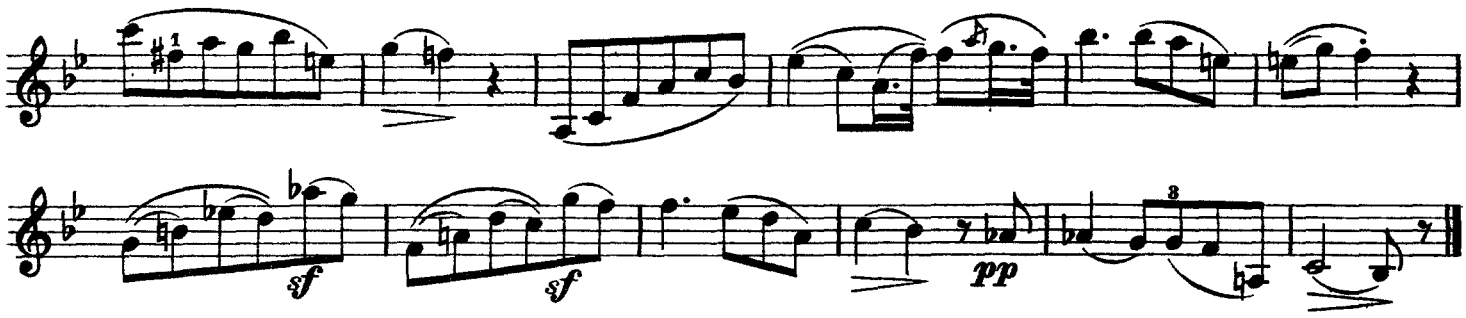

Menuetto.
Allegretto.

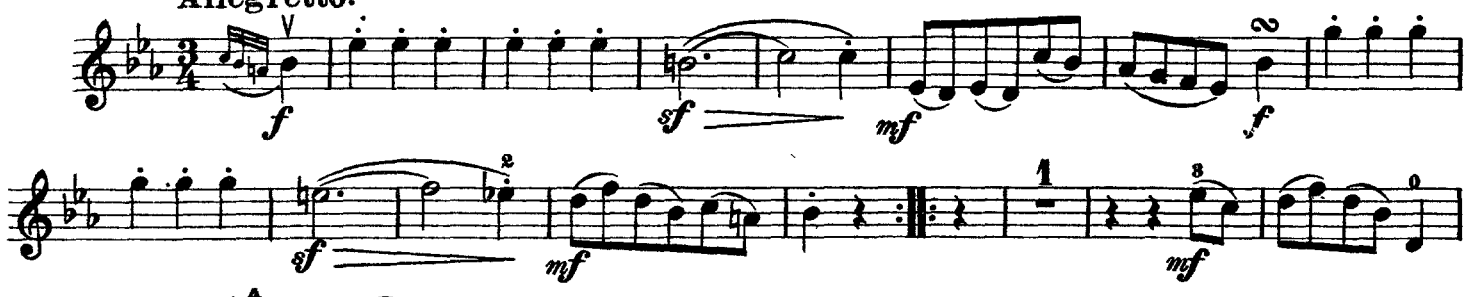

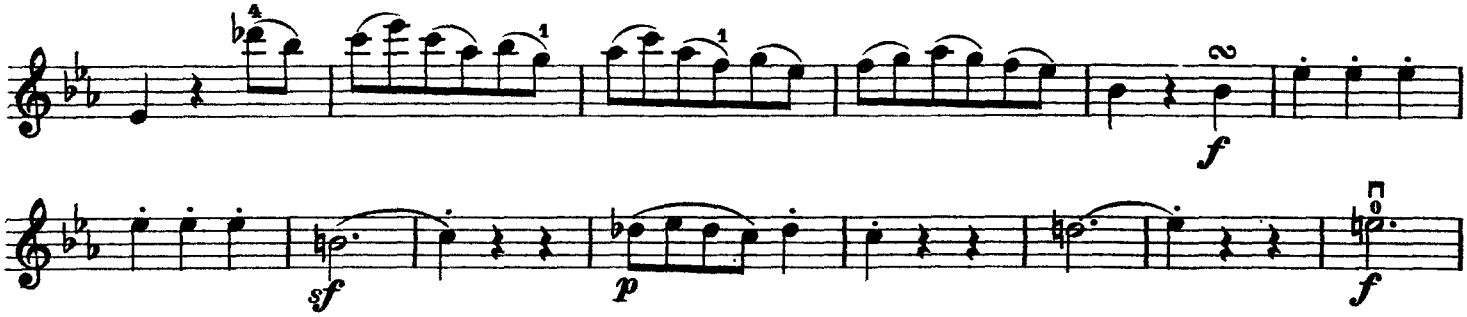

Trio.

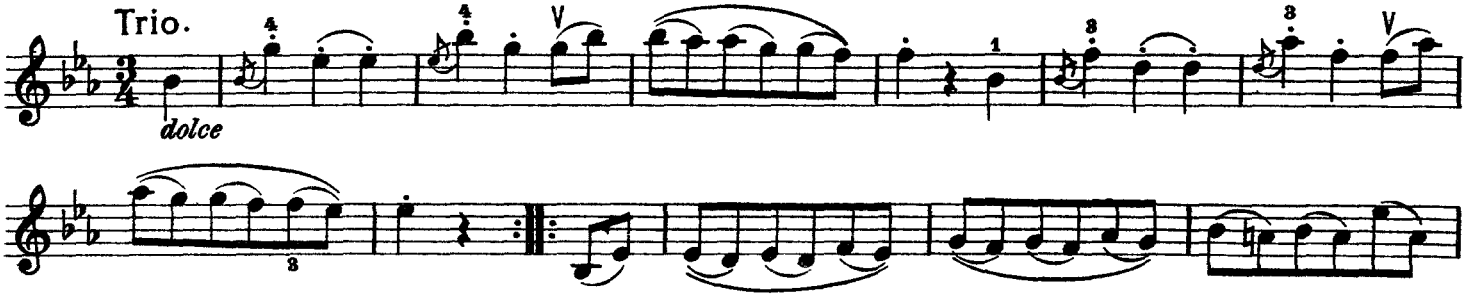

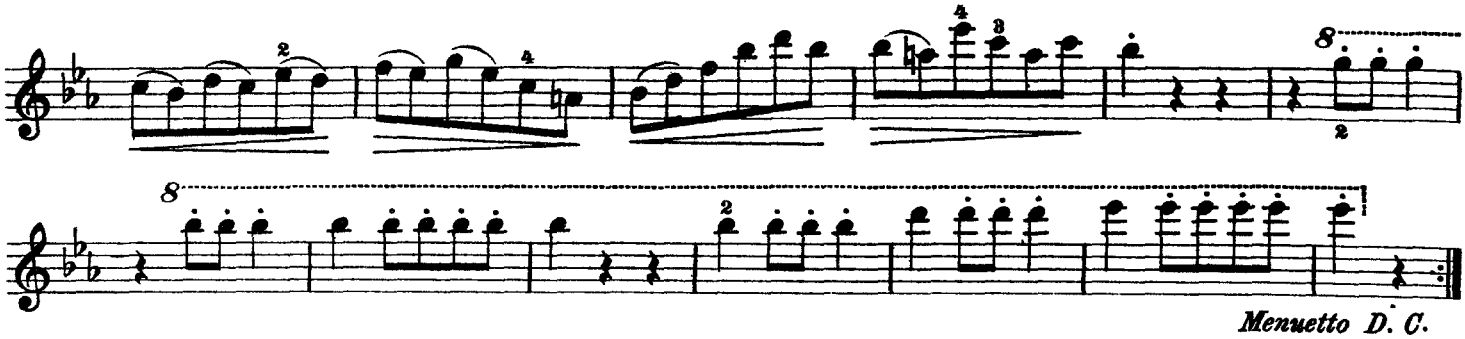

Menuetto D. C.

Violin I.

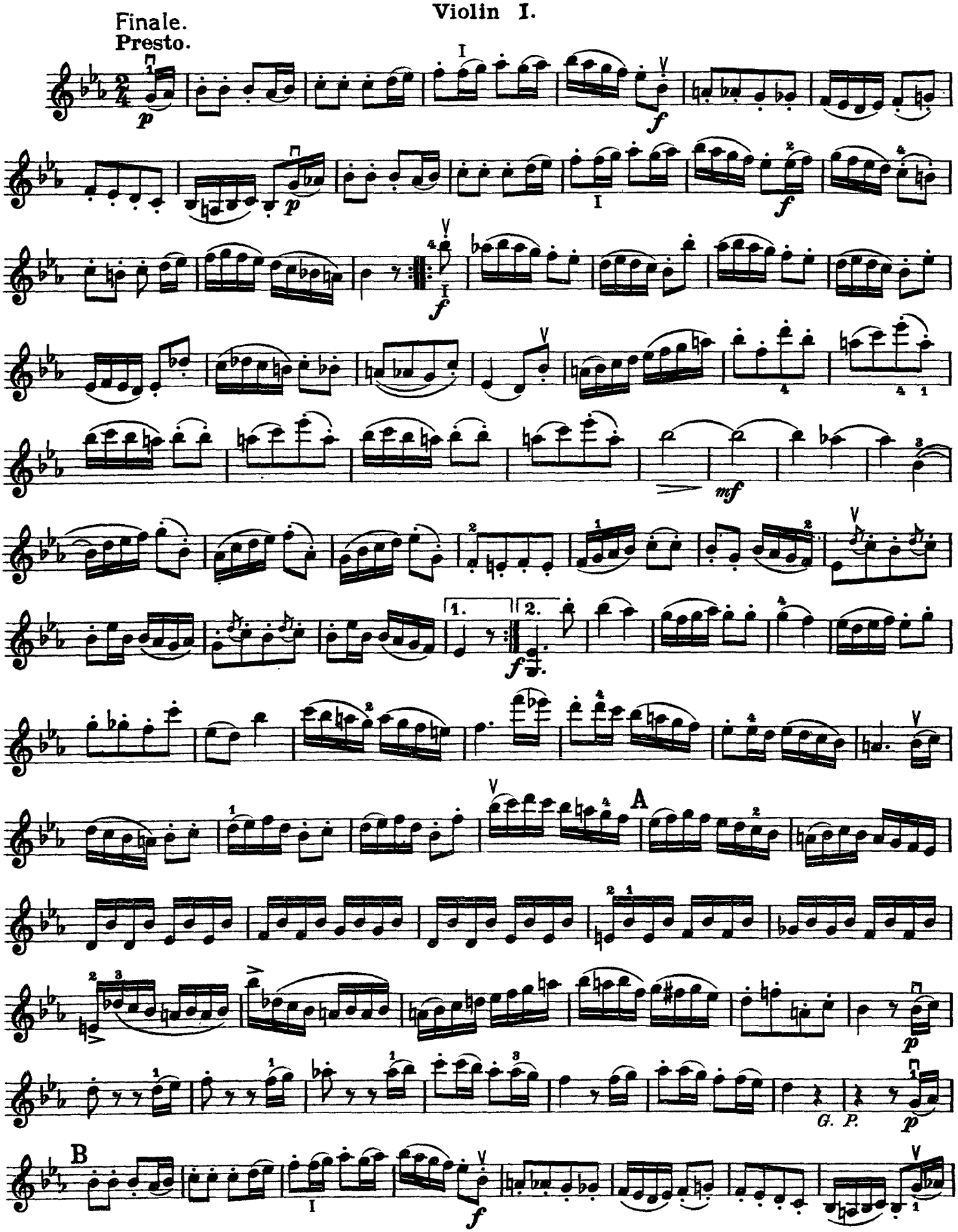

Violin I.

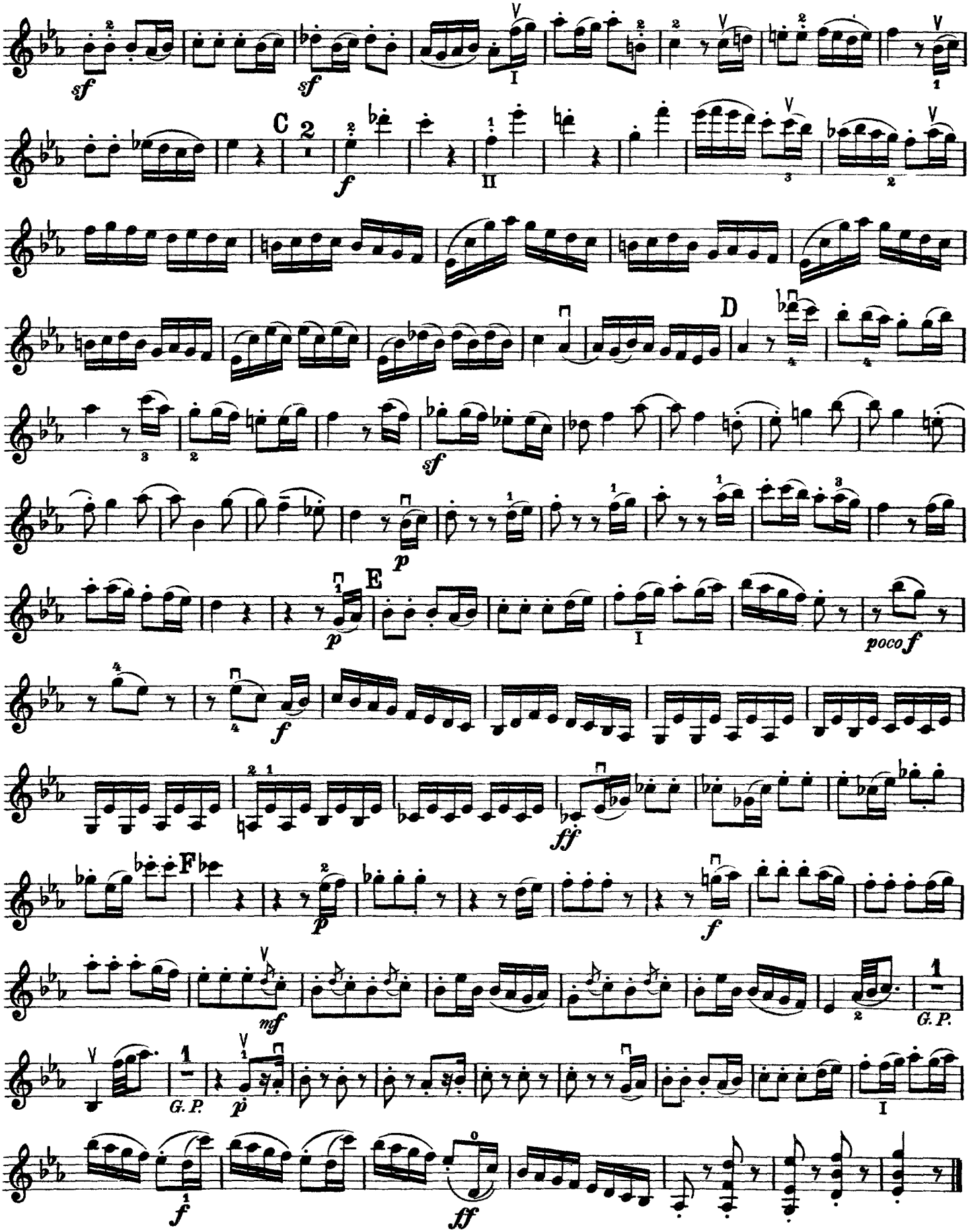

Haydn

Quartet No. 52 in Eb Major
Op. 64, No. 6
VIOLIN II

V – Up Bow
⊓ – Down Bow

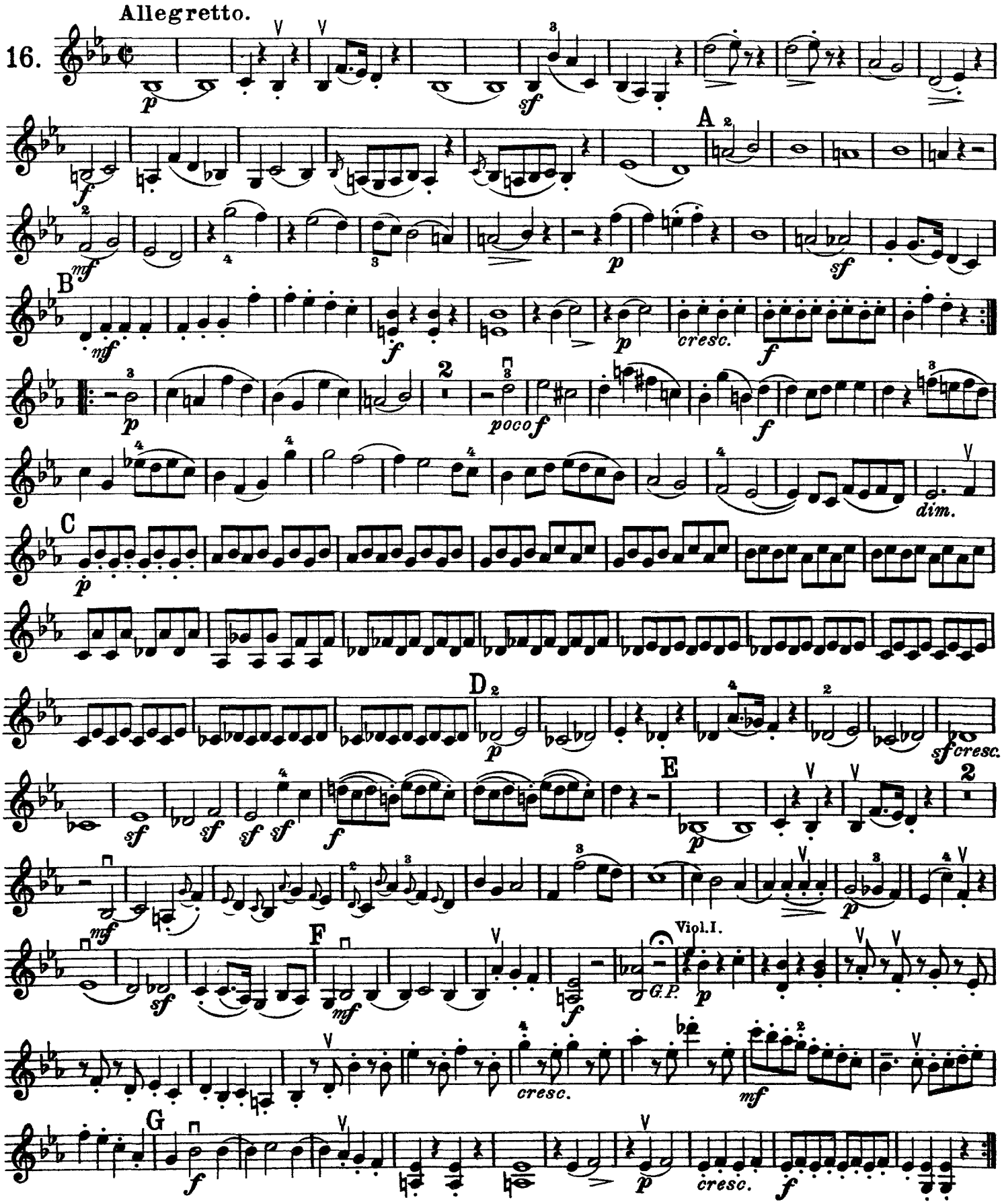

Violin II.

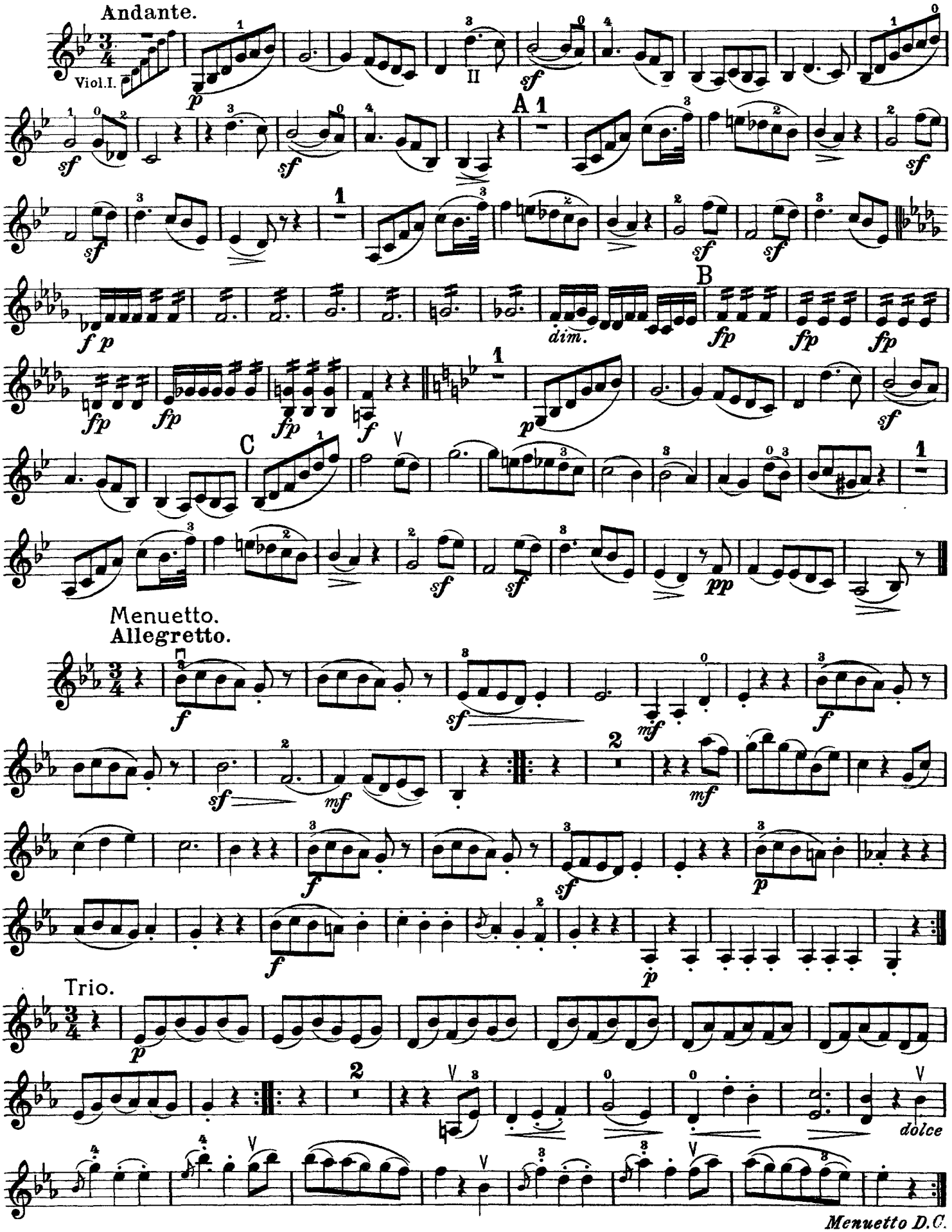
Andante.
Viol.I.
A
B
C
dim.
Menuetto.
Allegretto.
Trio.
dolce
Menuetto D.C.

Violin II.

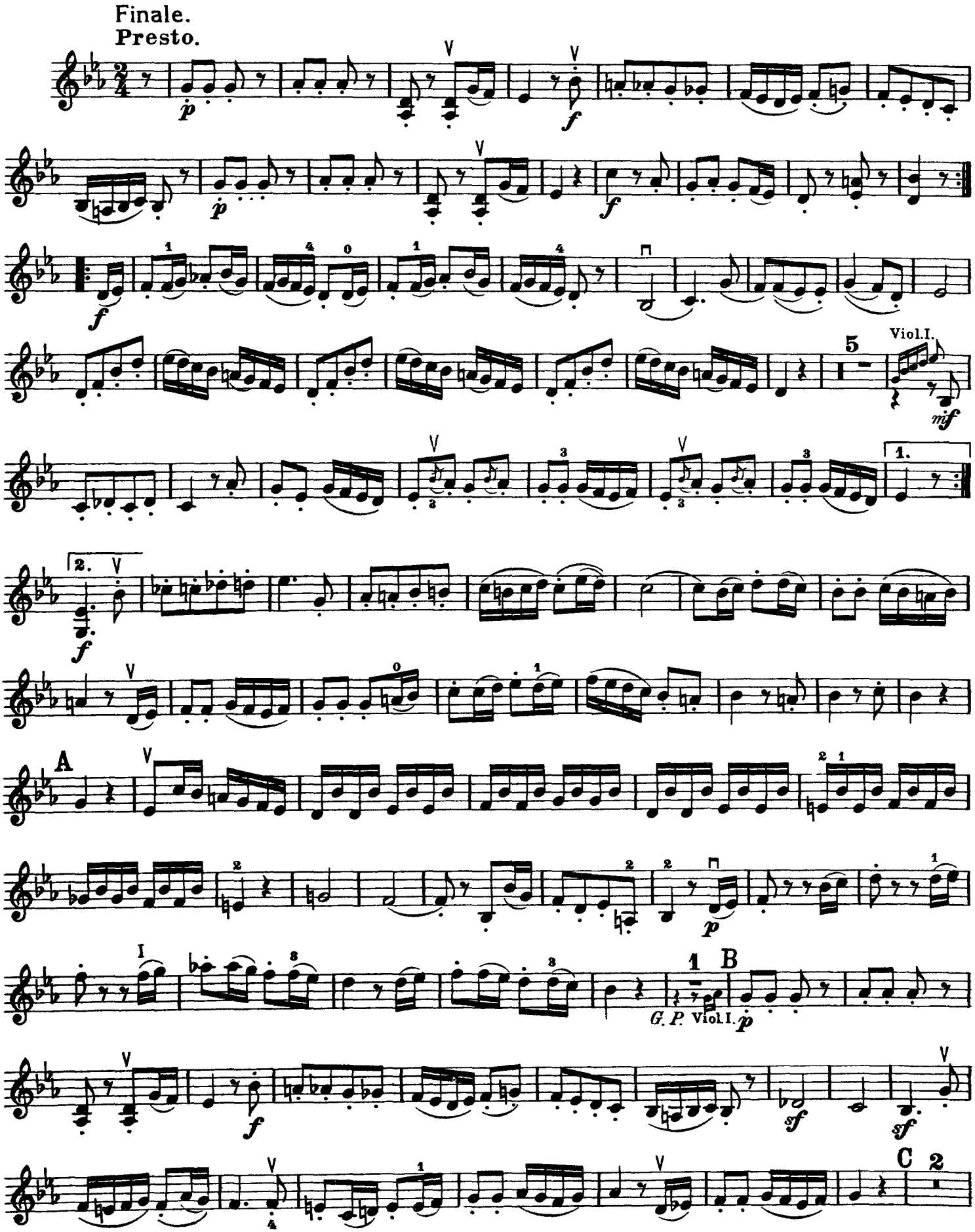

Violin II.

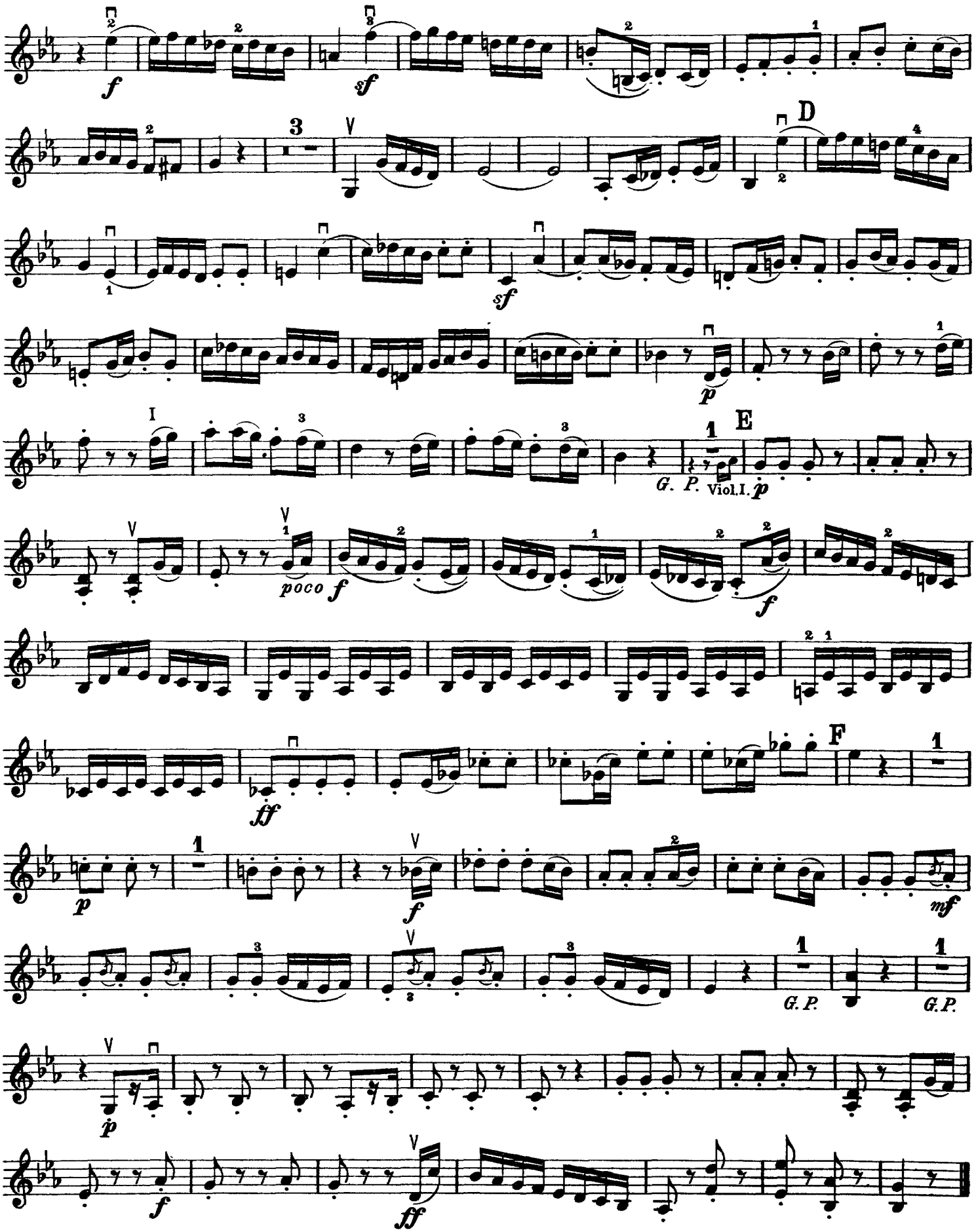

Haydn

Quartet No. 52 in Eb Major

Op. 64, No. 6

VIOLA

V – Up Bow
⊓ – Down Bow

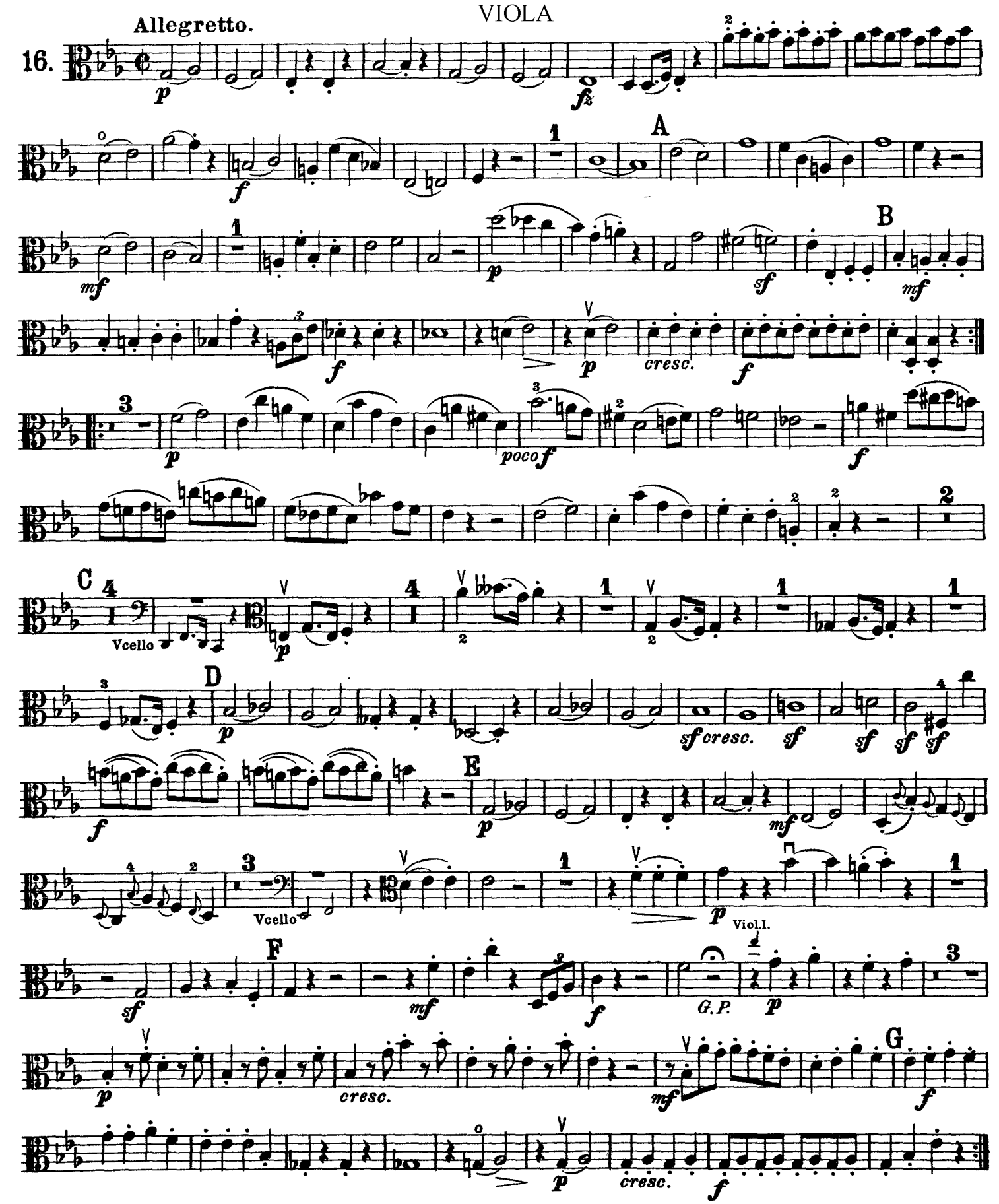

Viola.

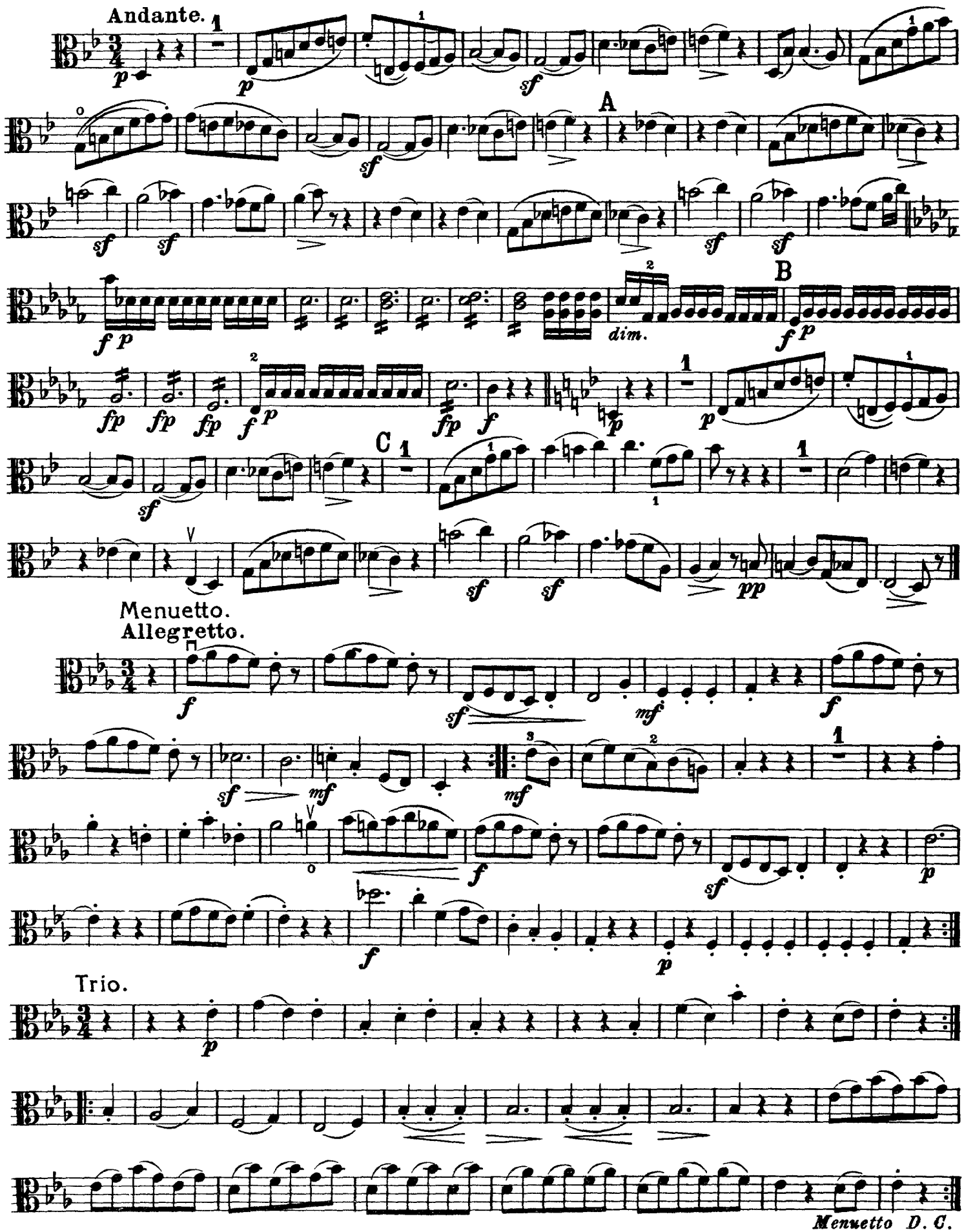

Viola.

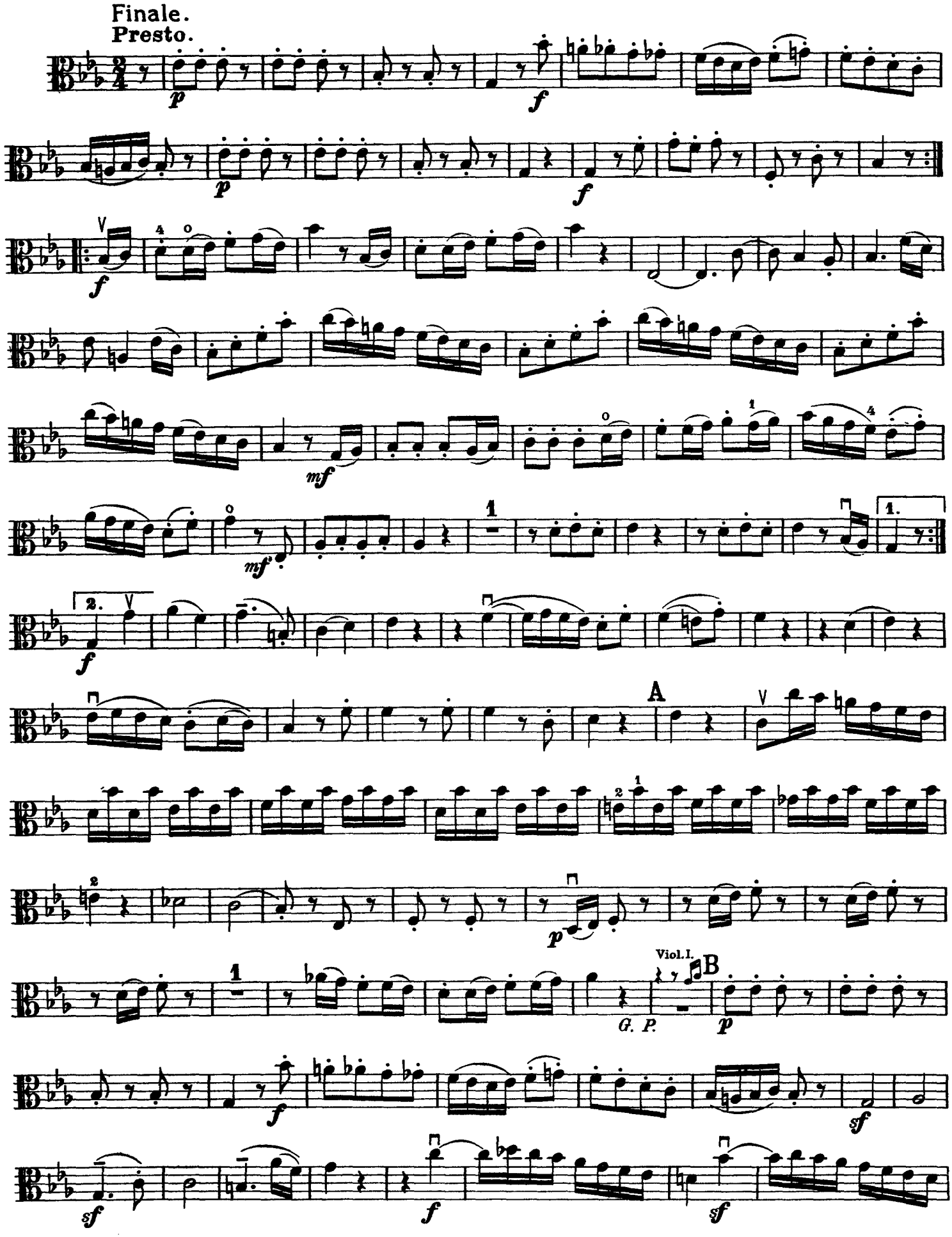

Viola.

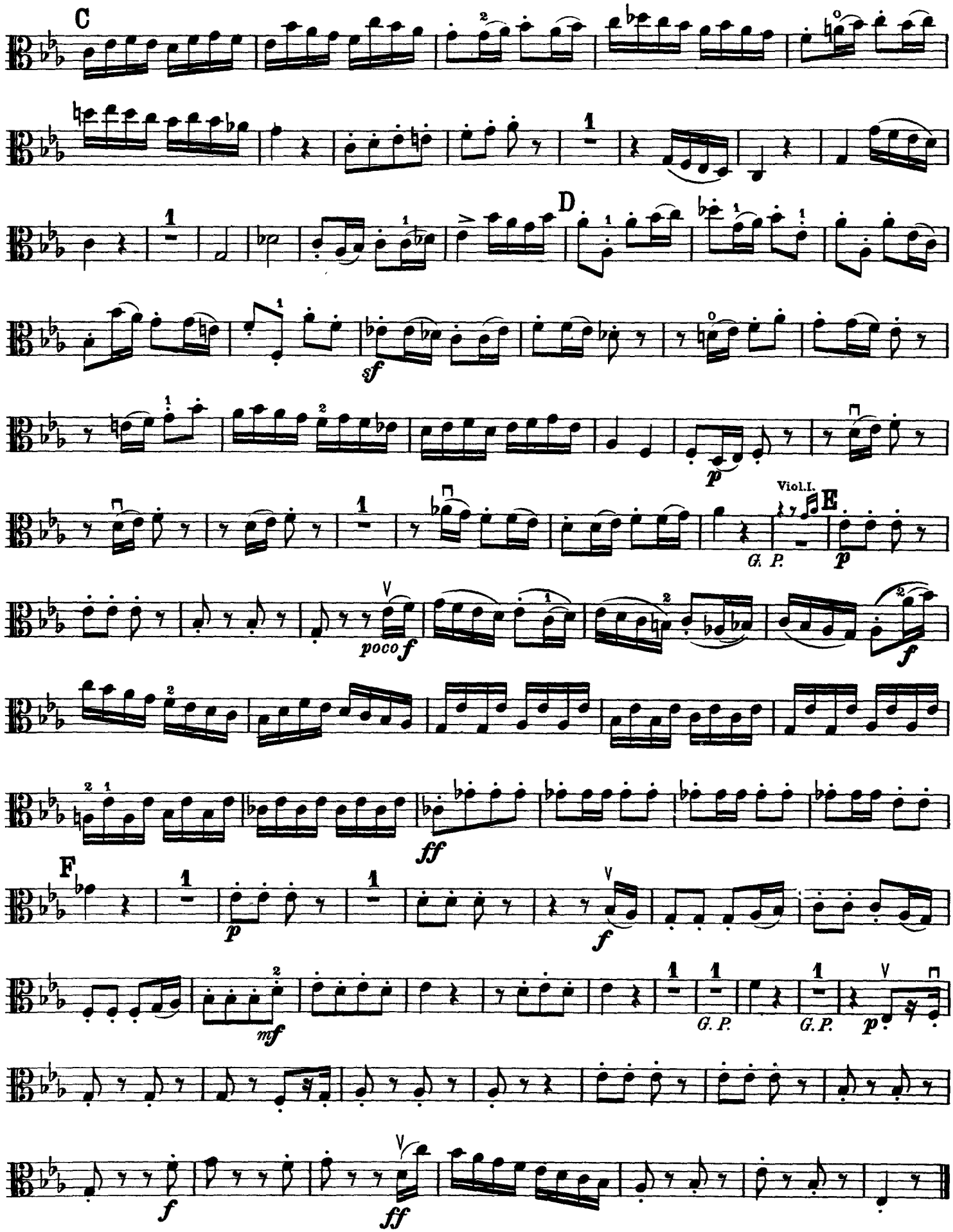

Haydn

Quartet No. 52 in Eb Major

Op. 64, No. 6

CELLO

V – Up Bow
⊓ – Down Bow

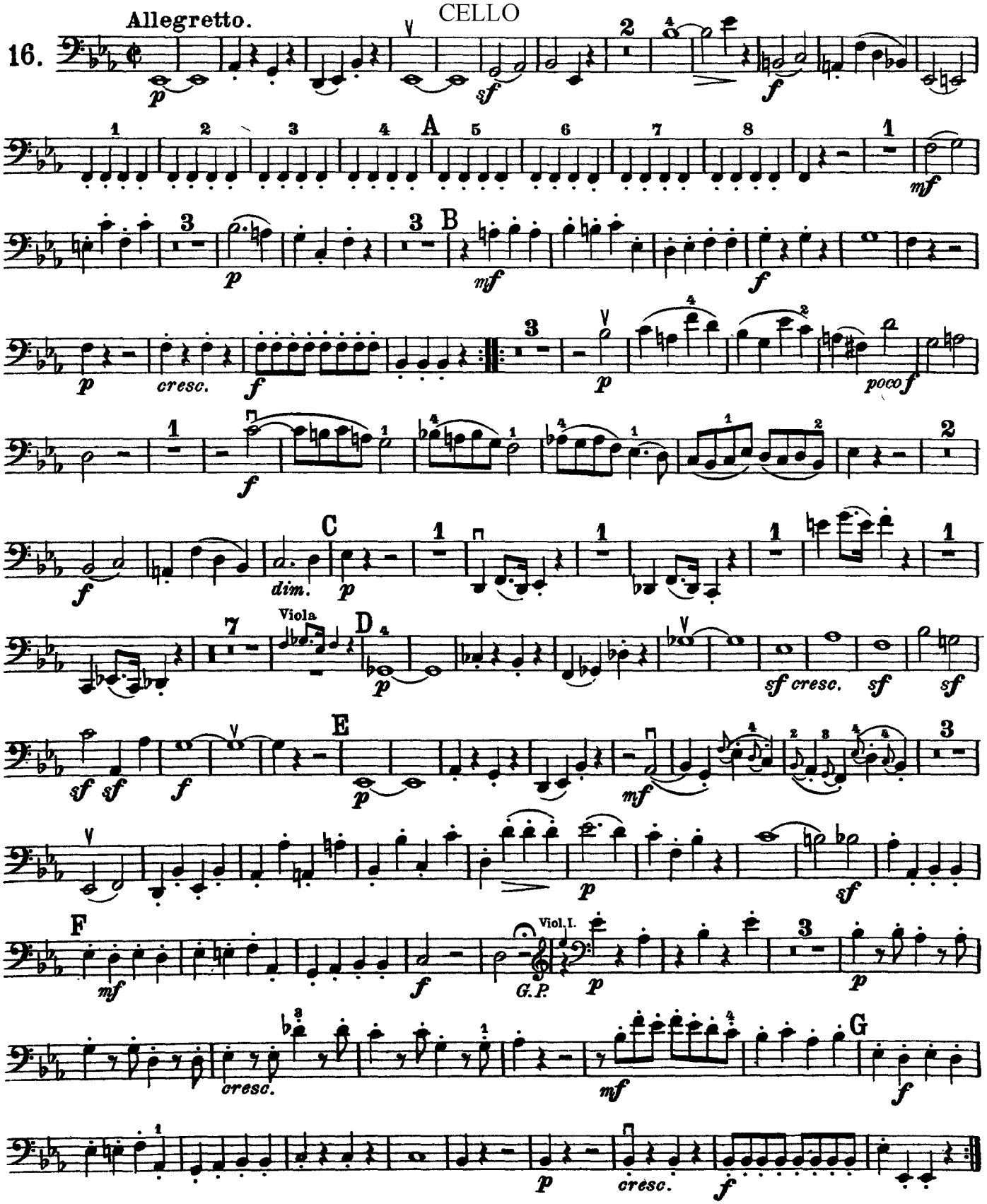

Violoncello.

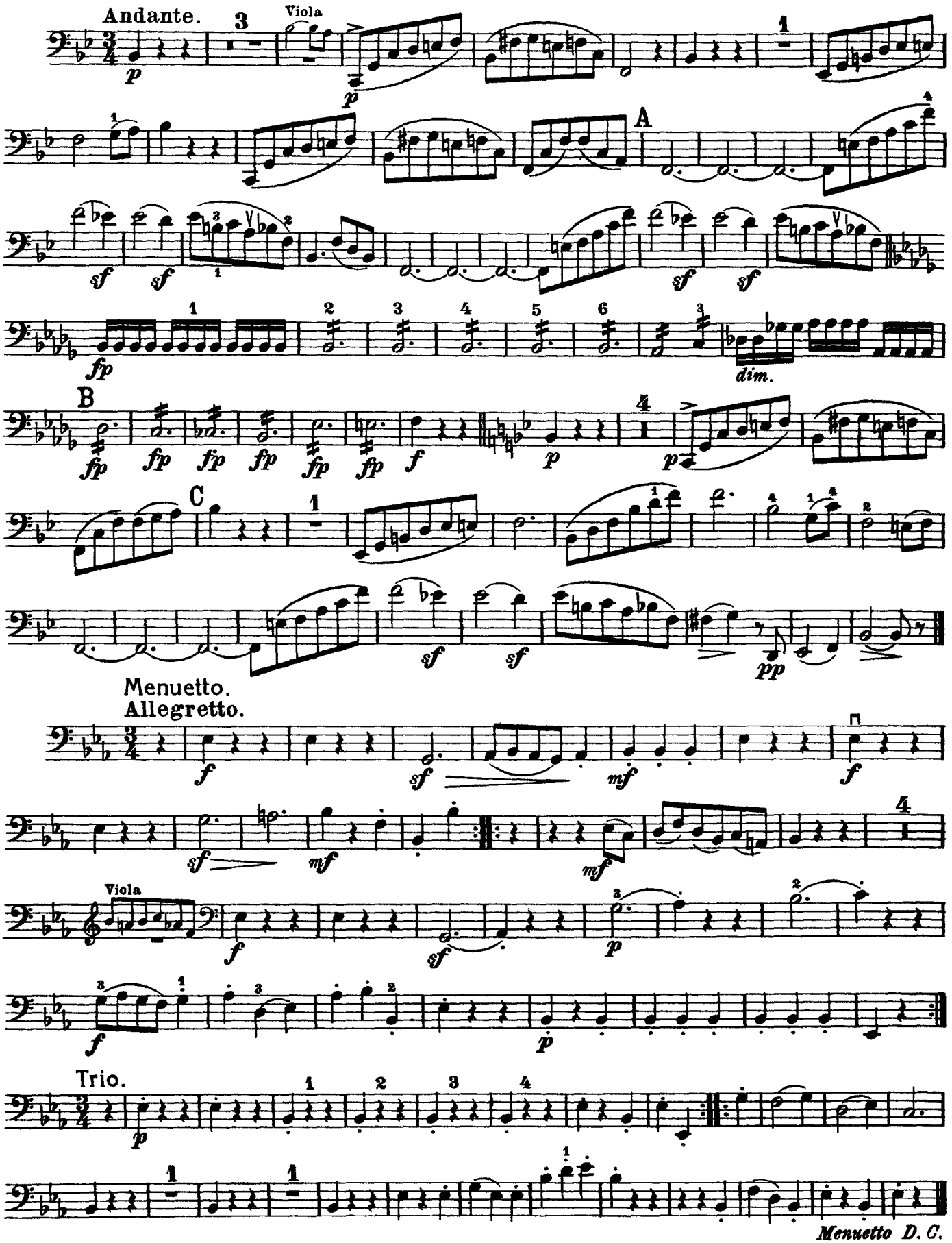

Violoncello.

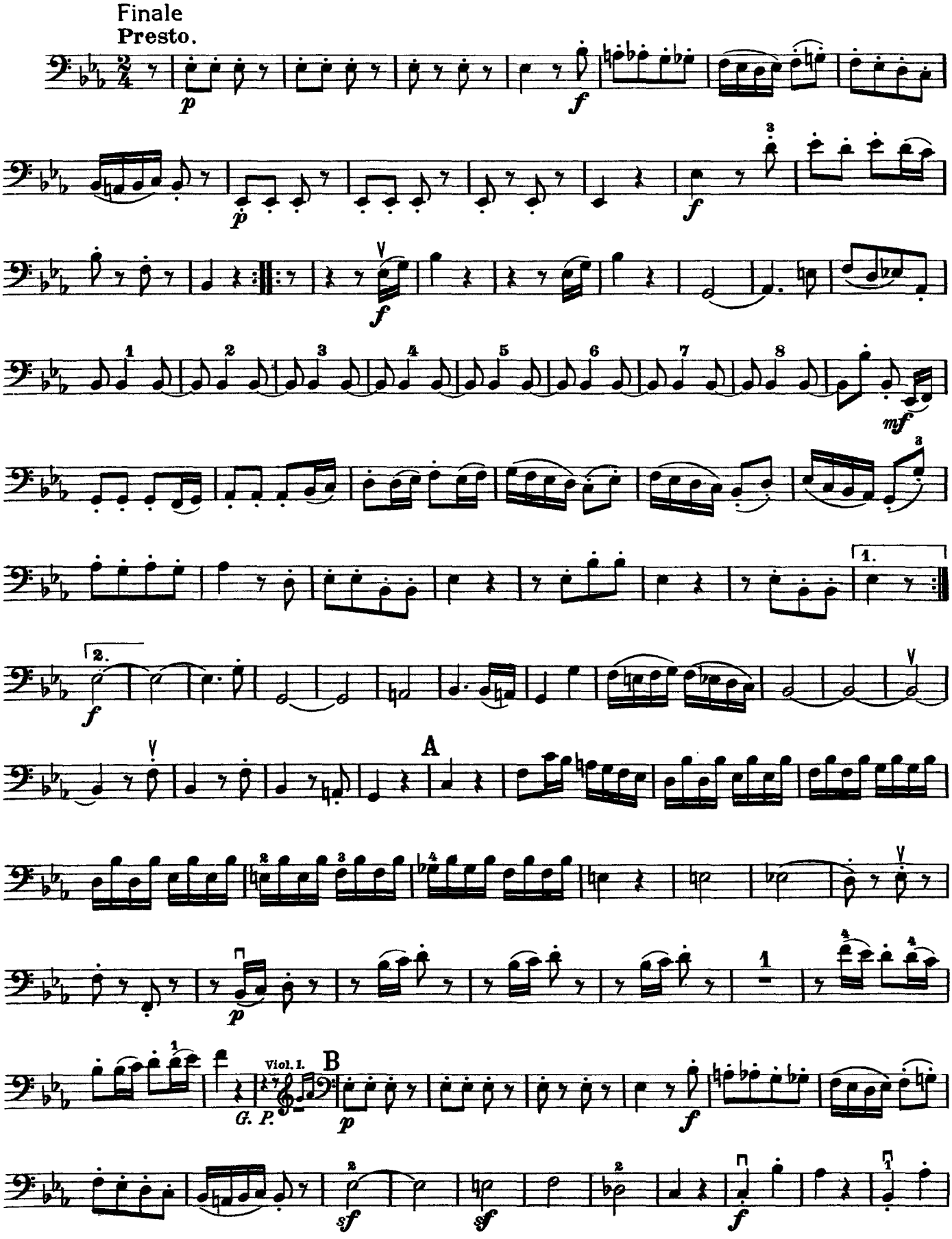
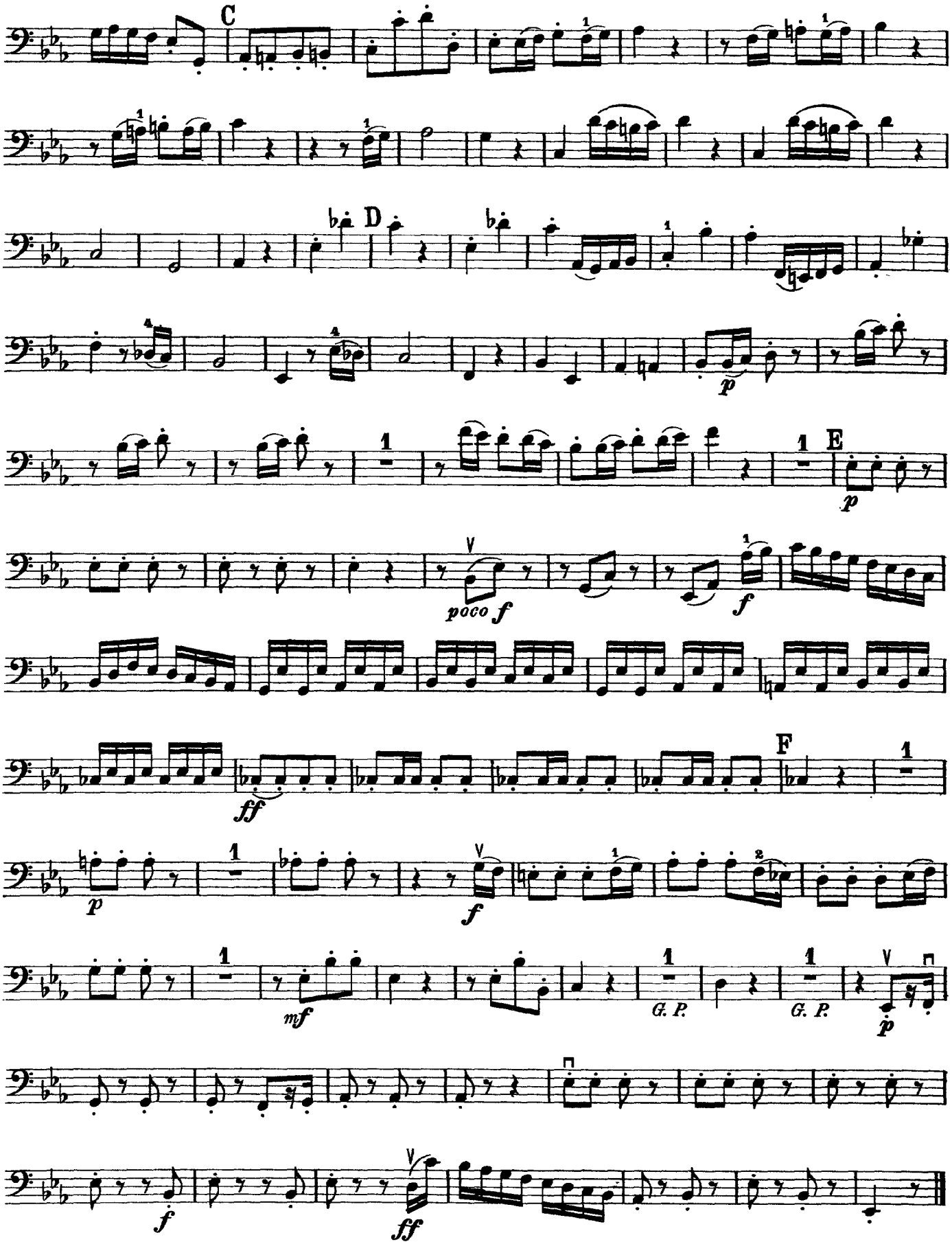
Violoncello.