Haydn

Quartet No. 63 in Bb Major
Op. 76, No. 4

SCORE

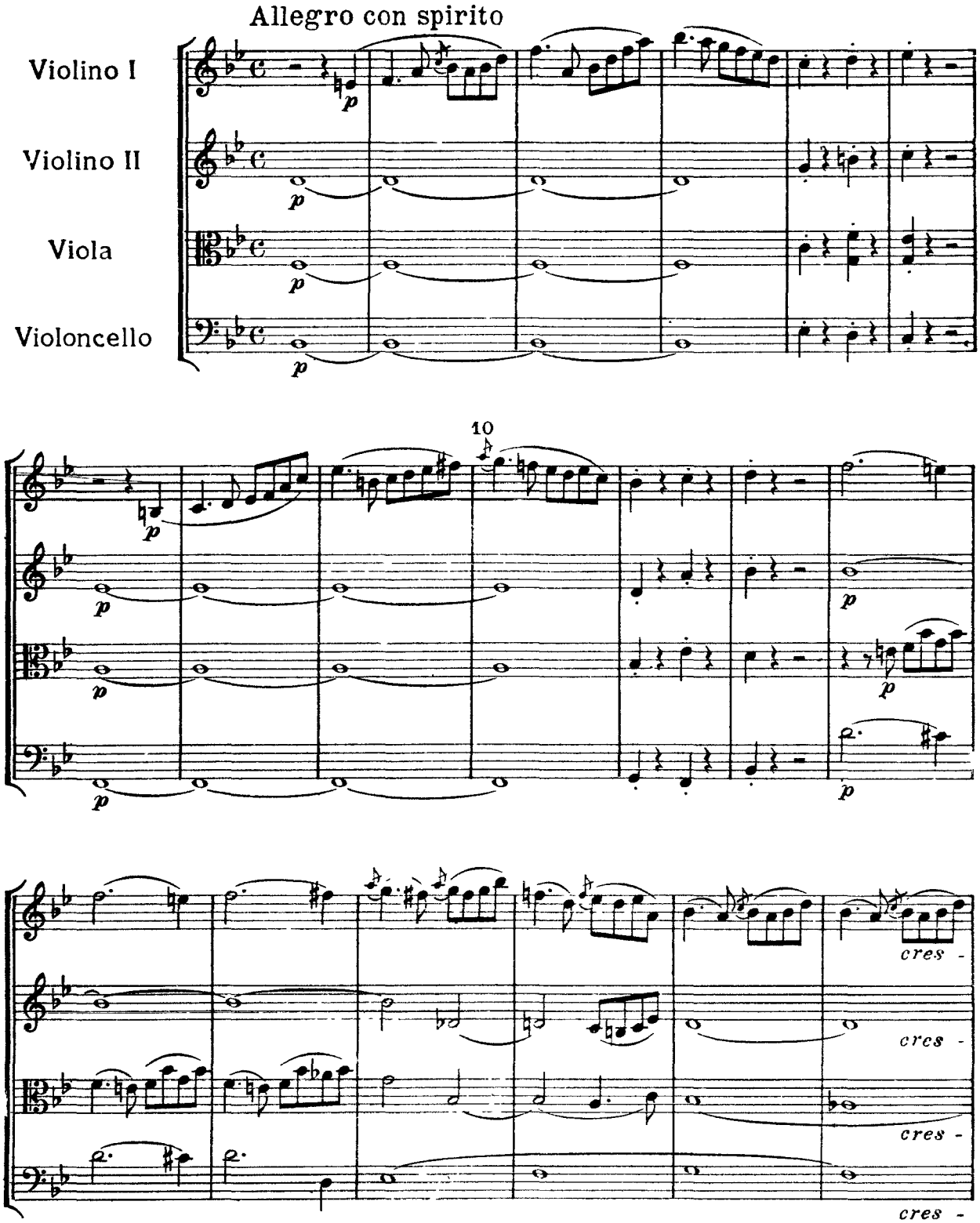

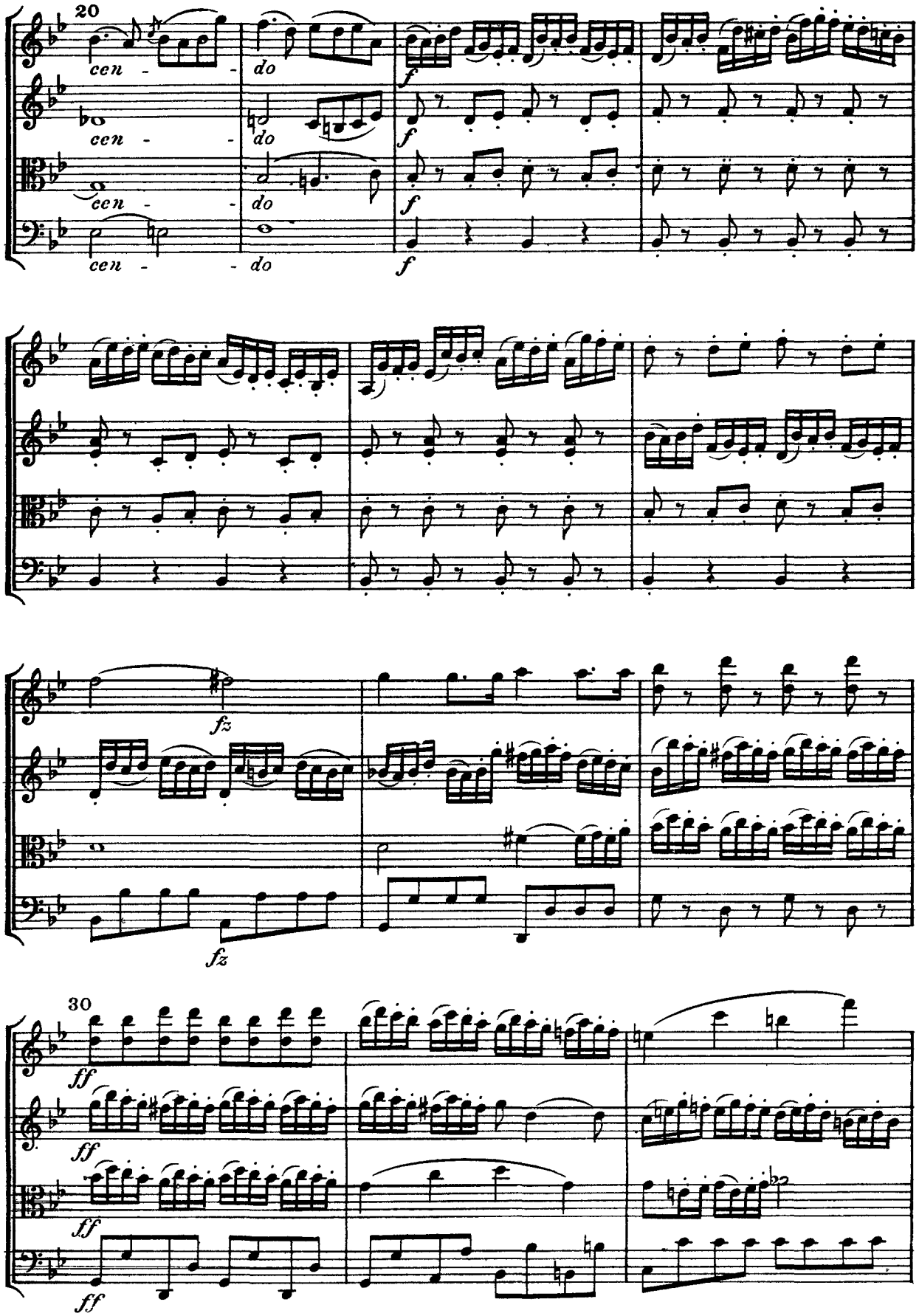
20
cen - - do
f
fz
30
ff

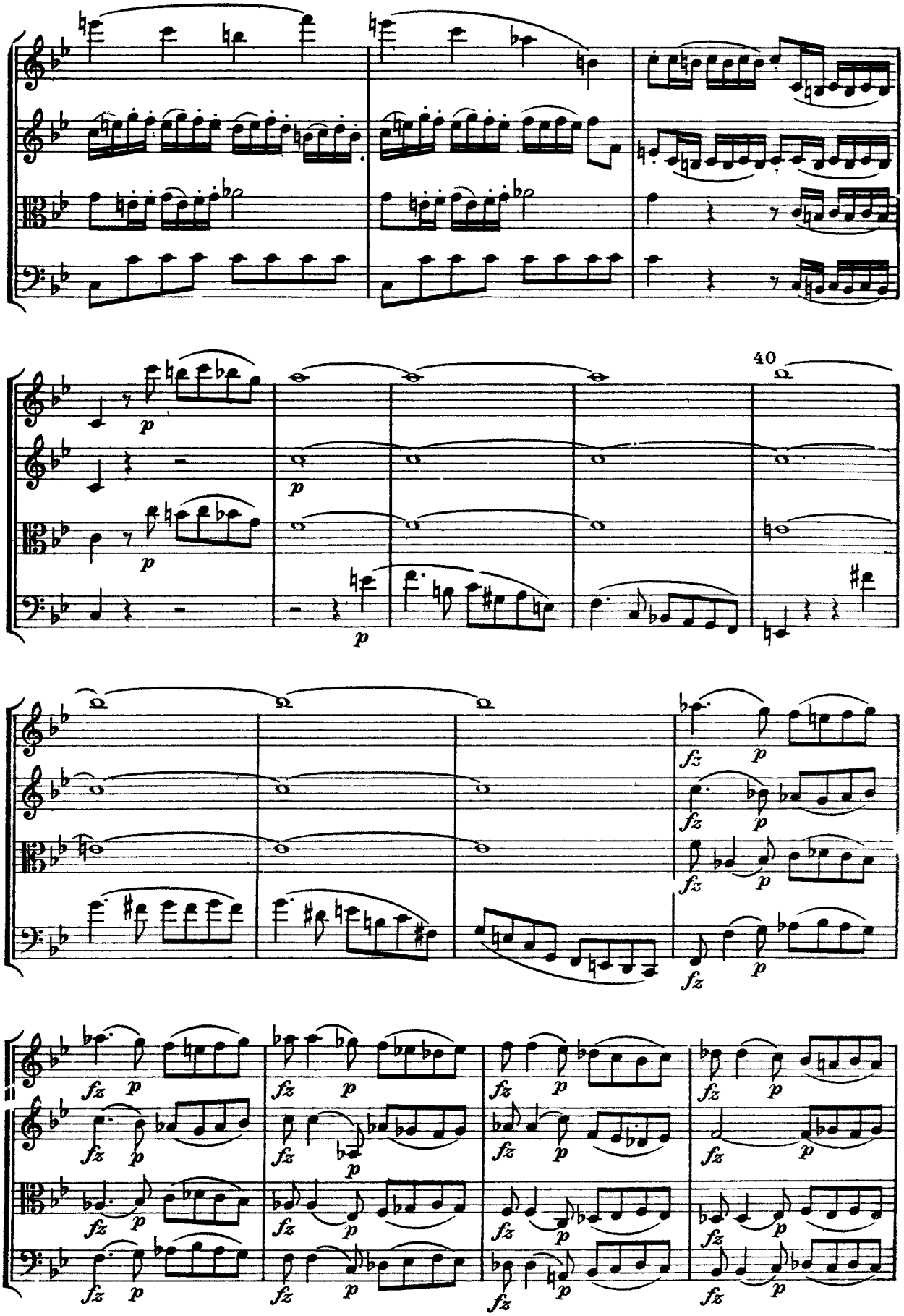
40

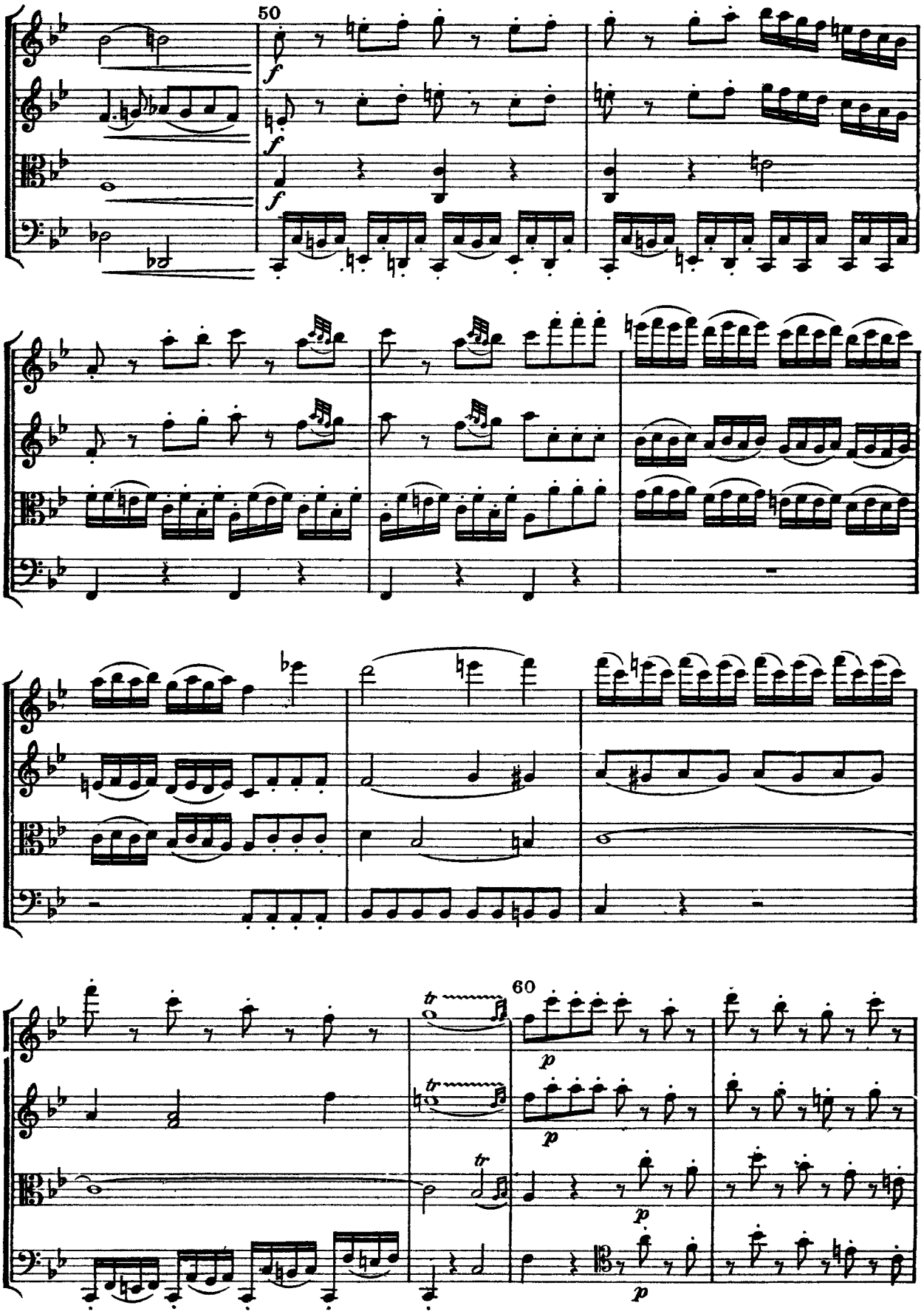
50
f
f
f
60
tr
tr
tr
p
p
p
p

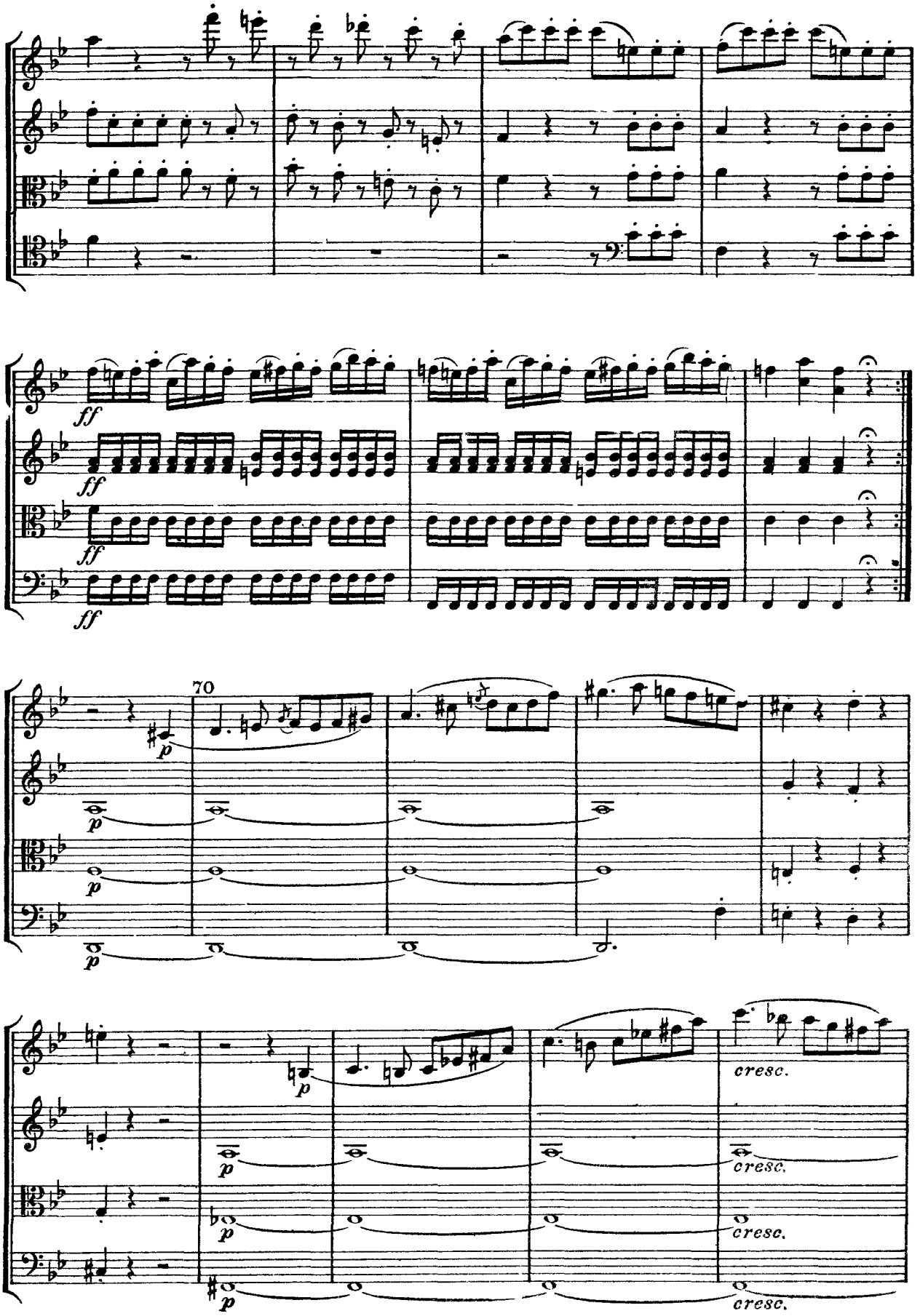
ff
70
p
cresc.

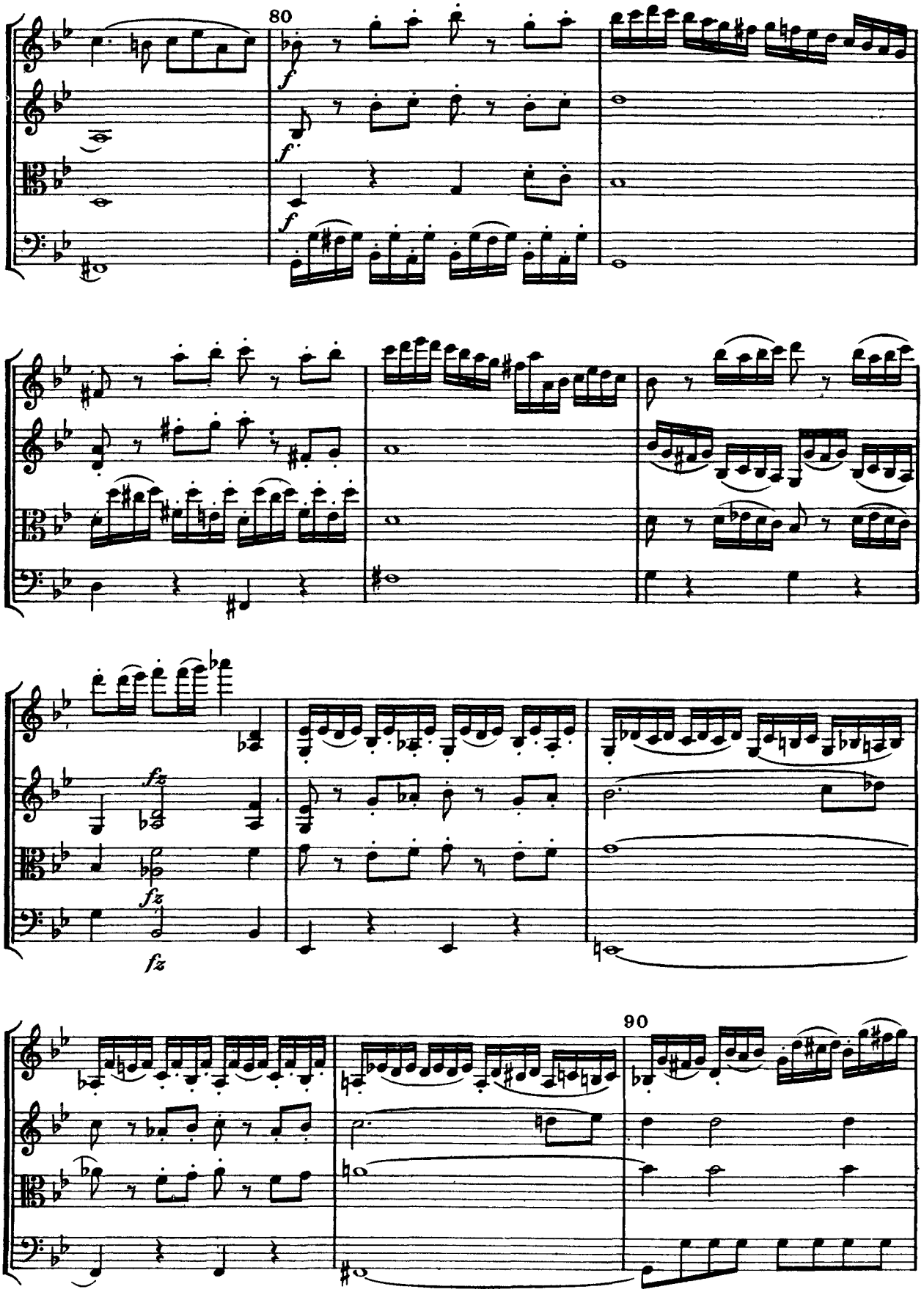
80
f
f
f
fz
fz
fz
90

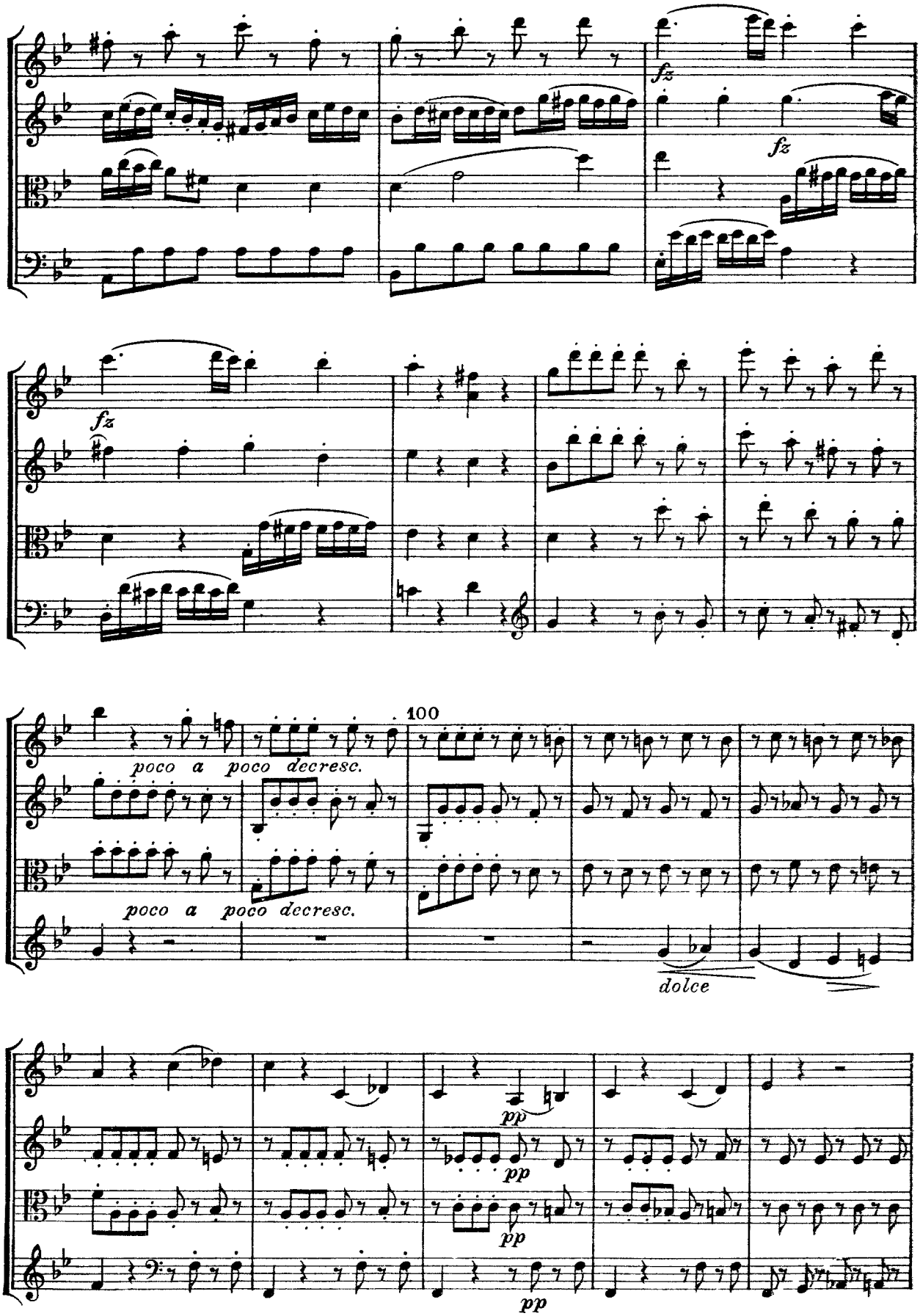
fz
fz
fz
100
poco a poco decresc.
poco a poco decresc.
dolce
pp
pp
pp
pp

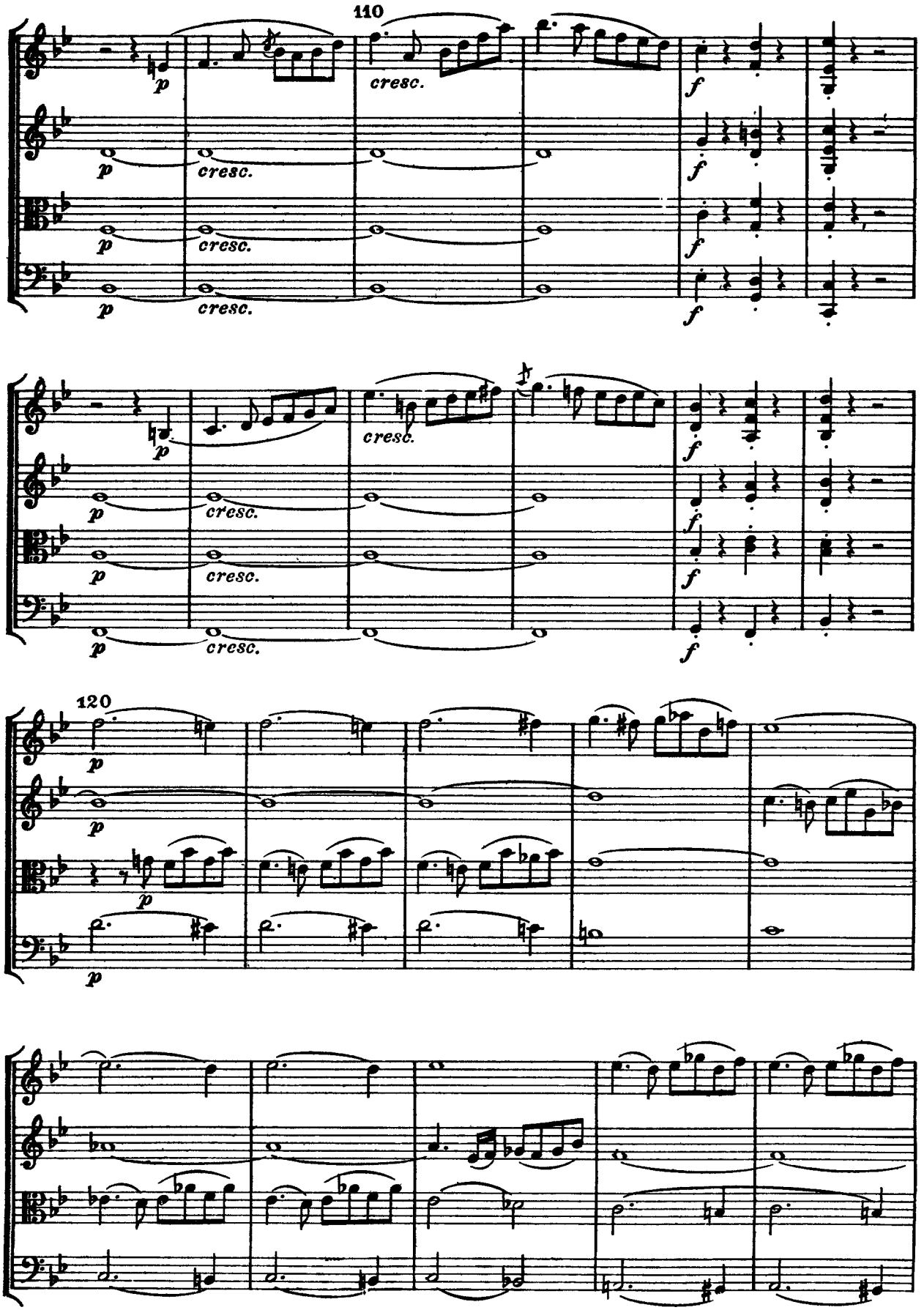
110
p
cresc.
f
120

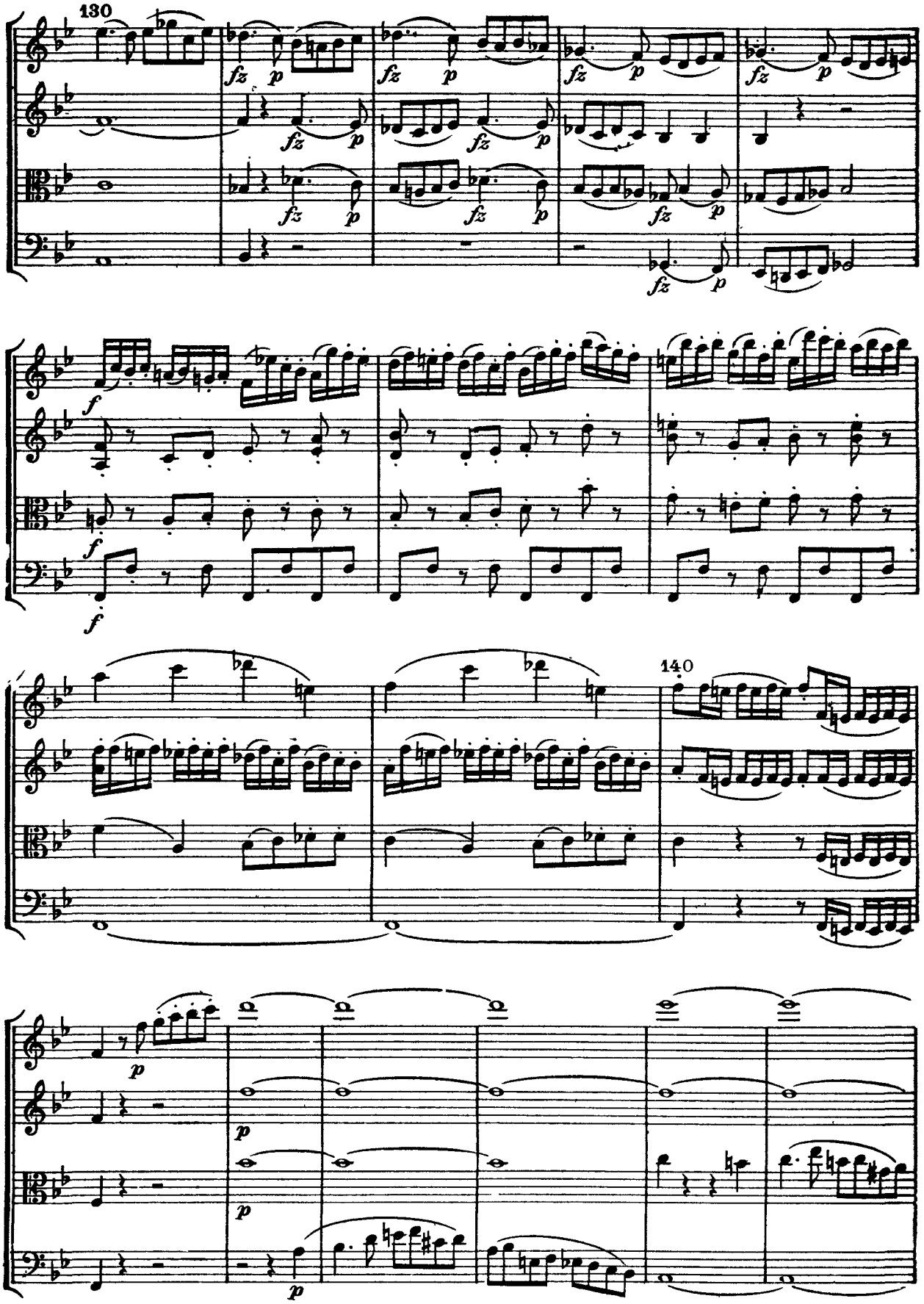
130
fz
p
f
140

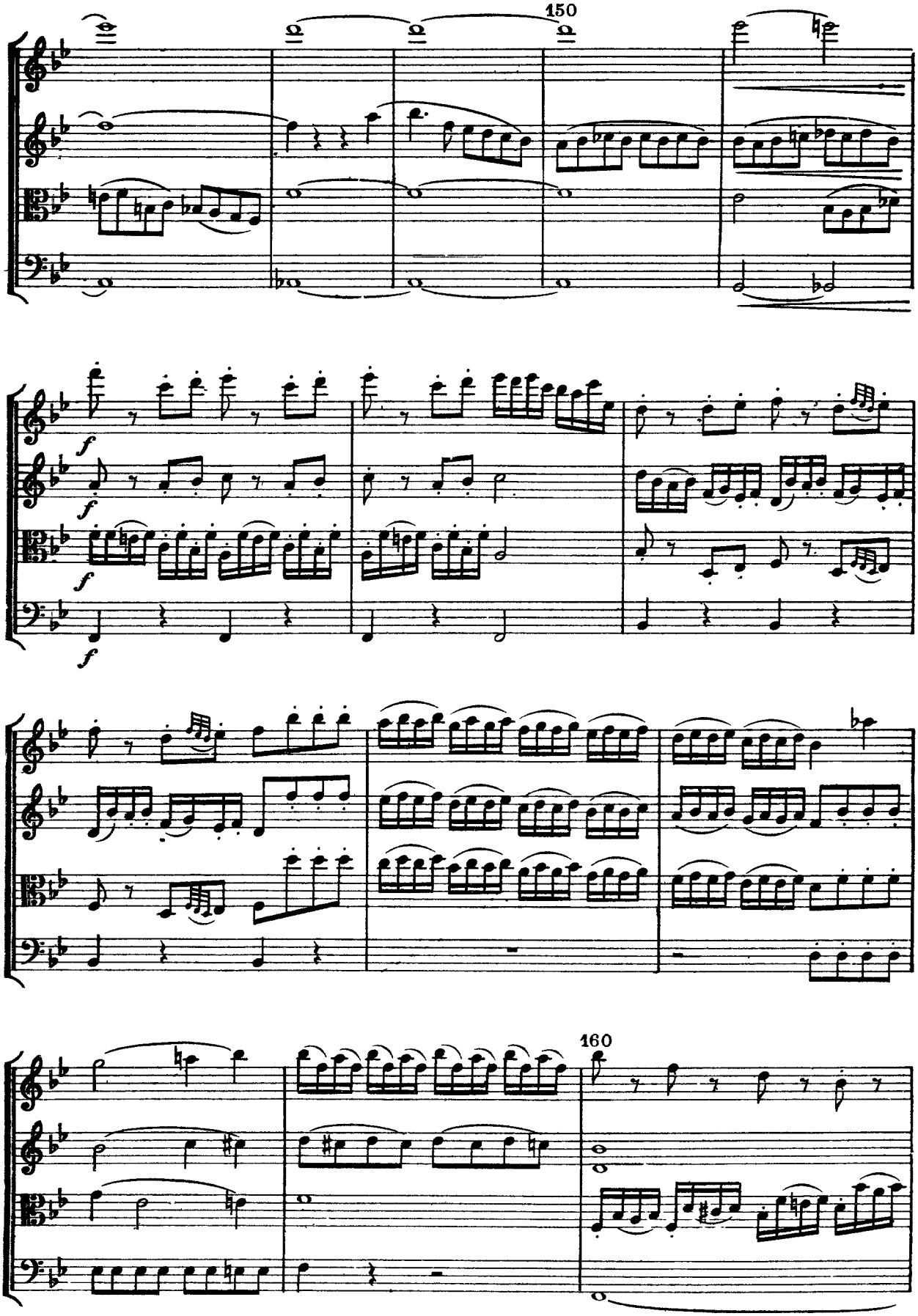
150
f
f
f
f
160

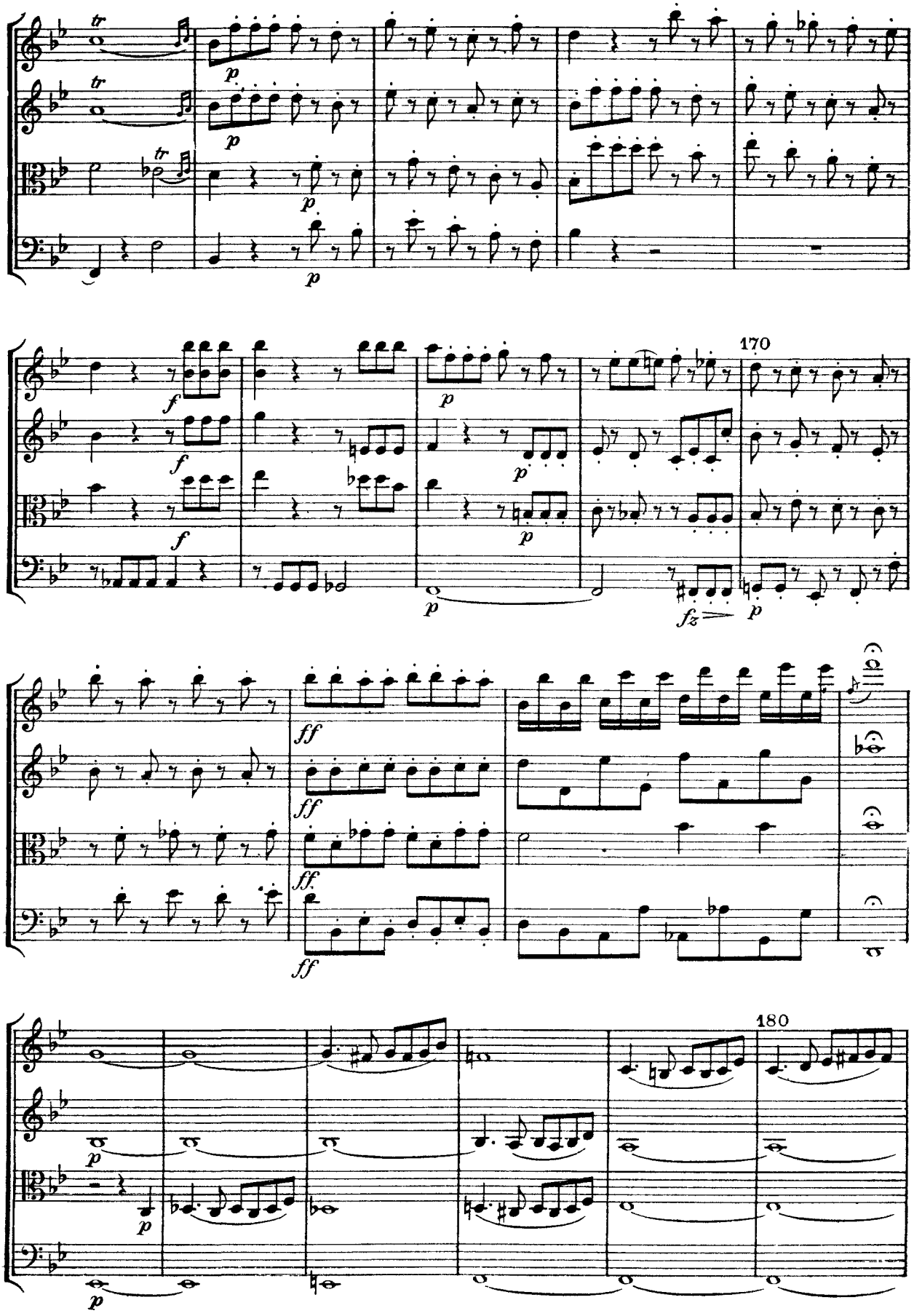
tr
p
f
170
fz
ff
180

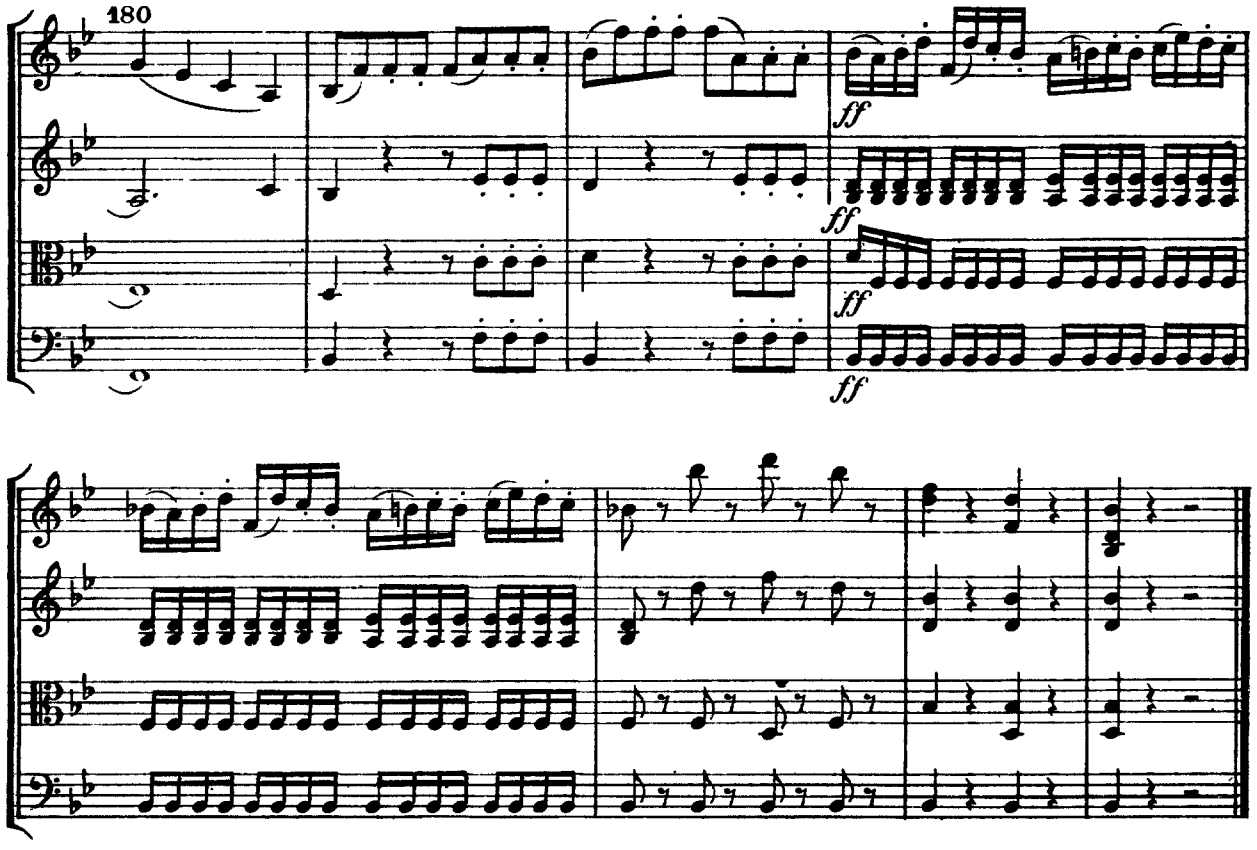

II

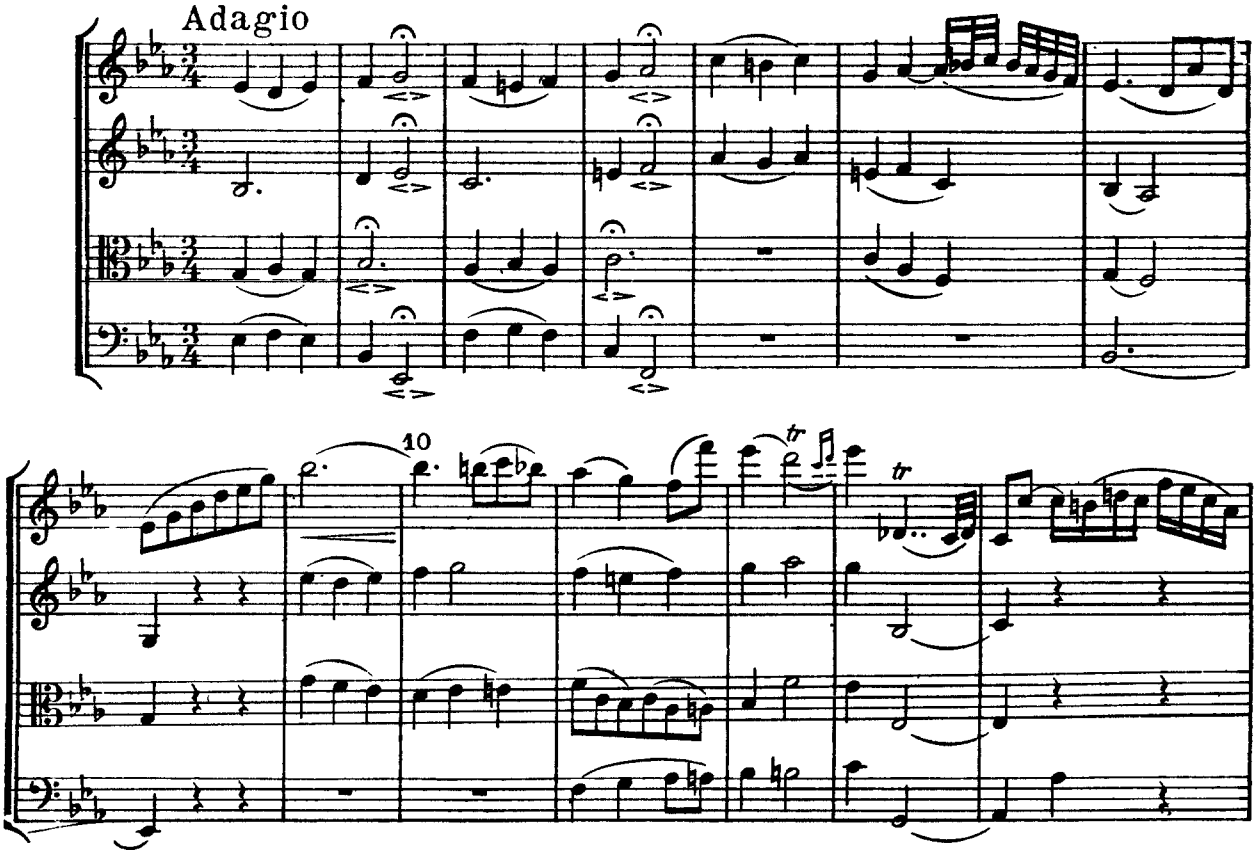

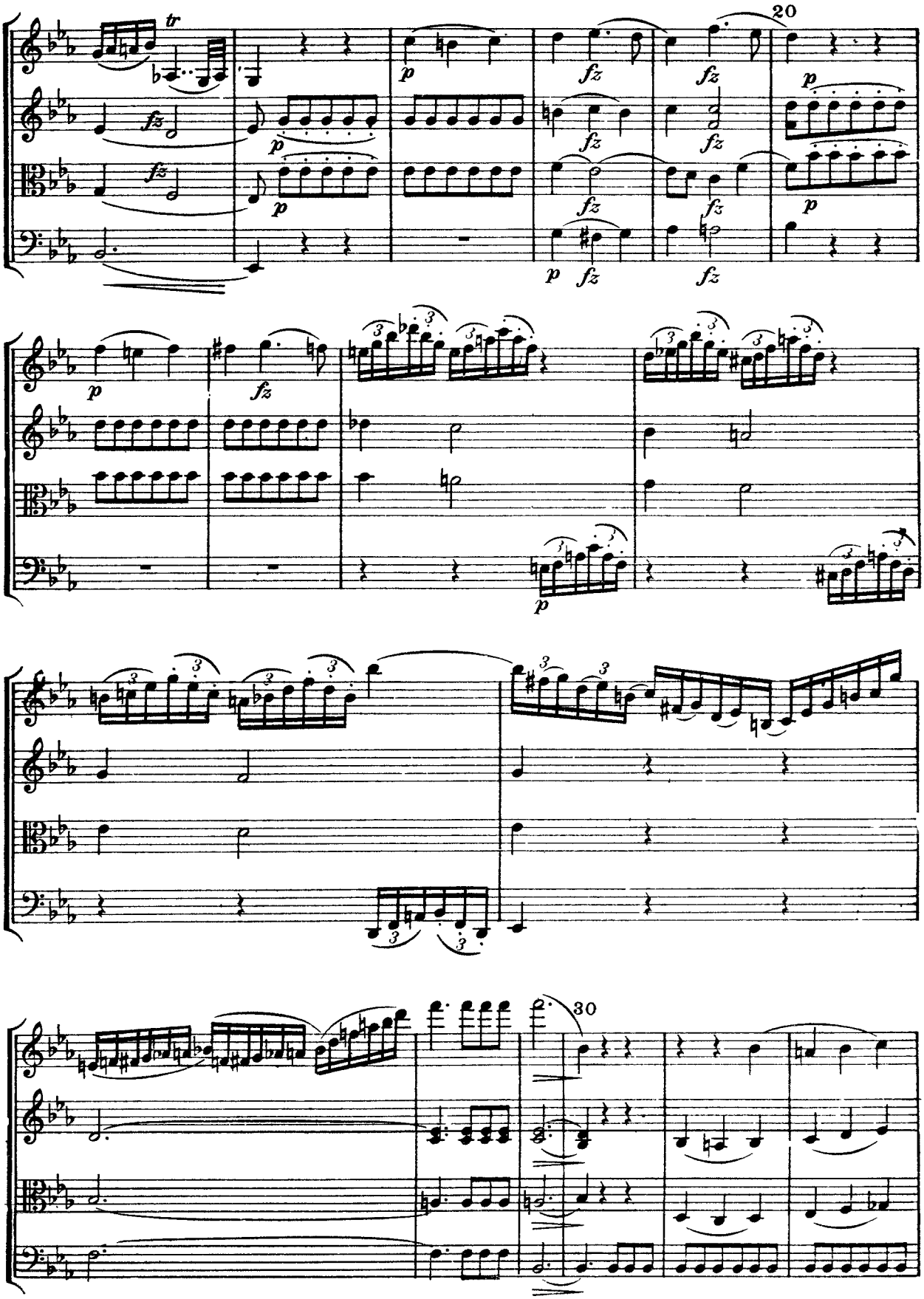
tr
20
30

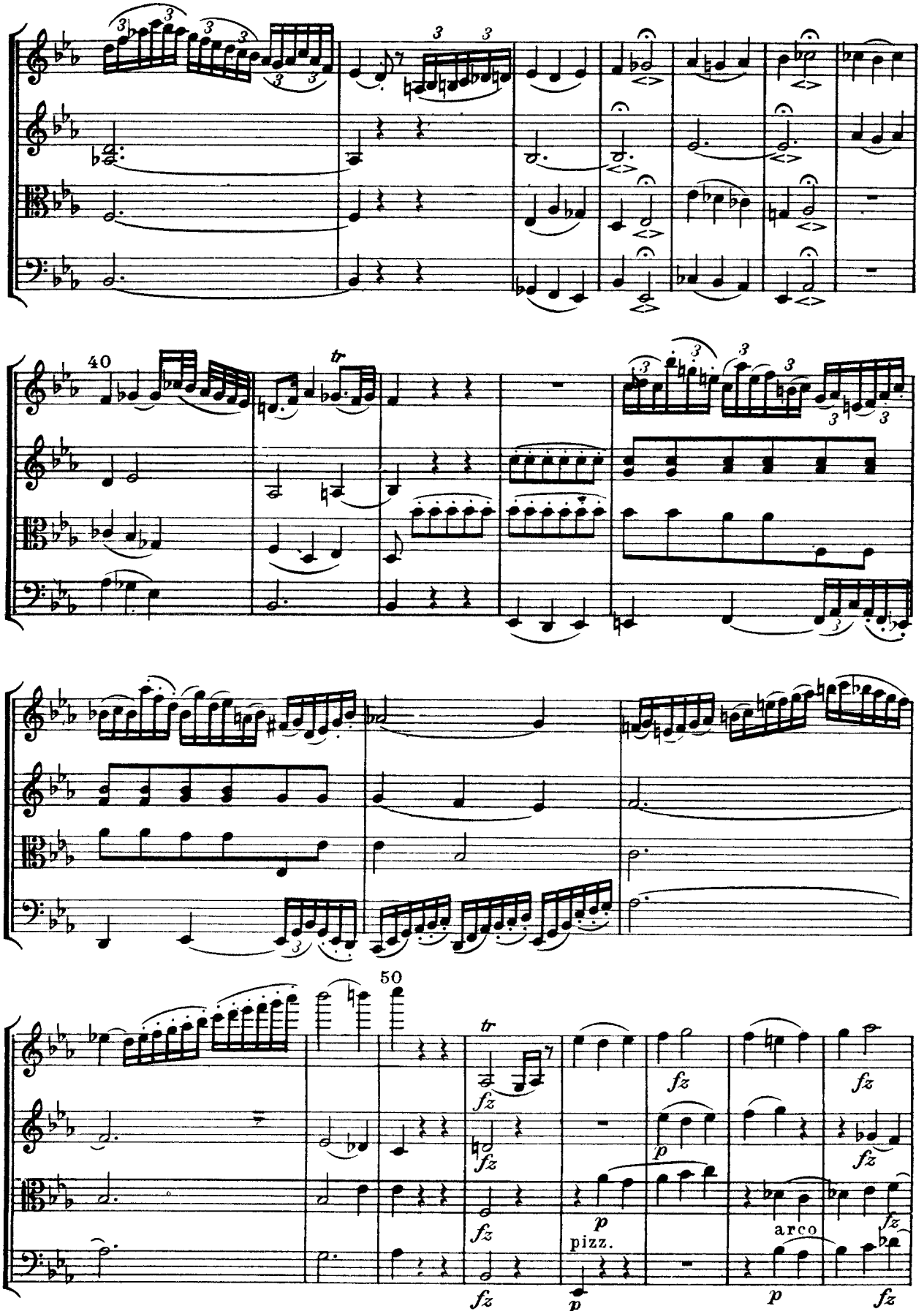
40
tr
50
tr
fz
p
pizz.
arco

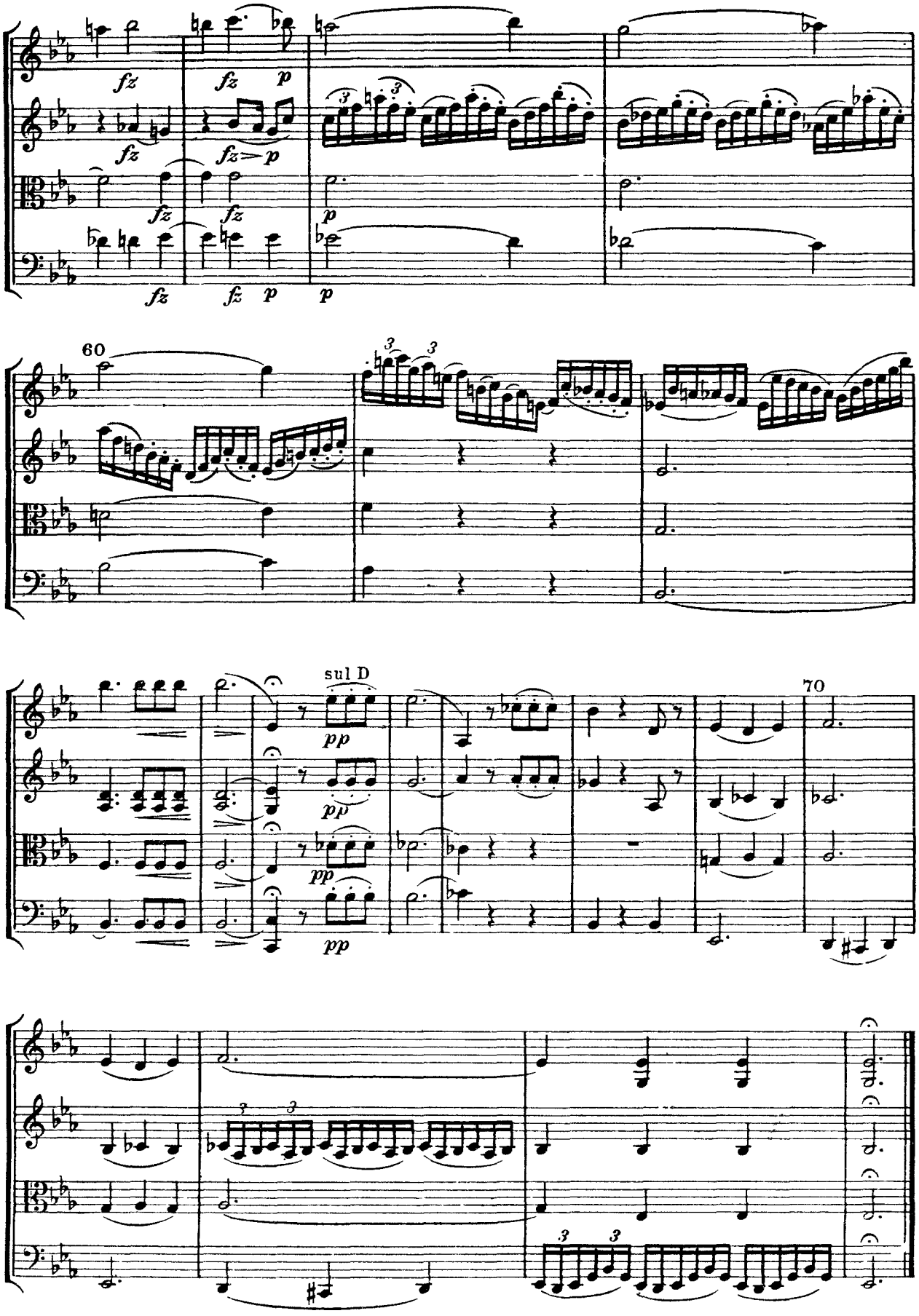
fz
fz
p
fz
fz>p
fz
fz
p
fz
fz
p
p
60
sul D
pp
pp
pp
pp
70

III

Menuetto. Allegro

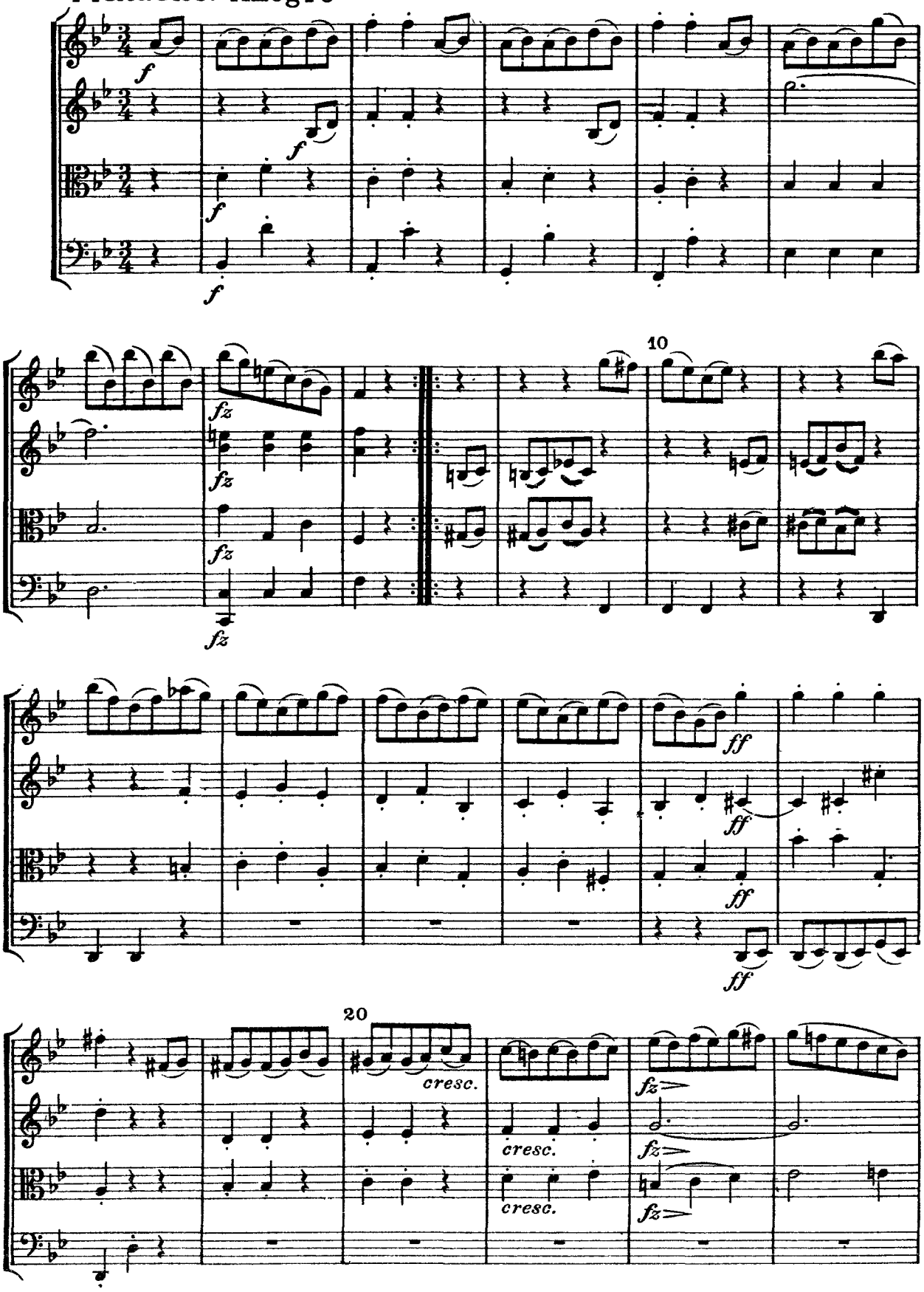

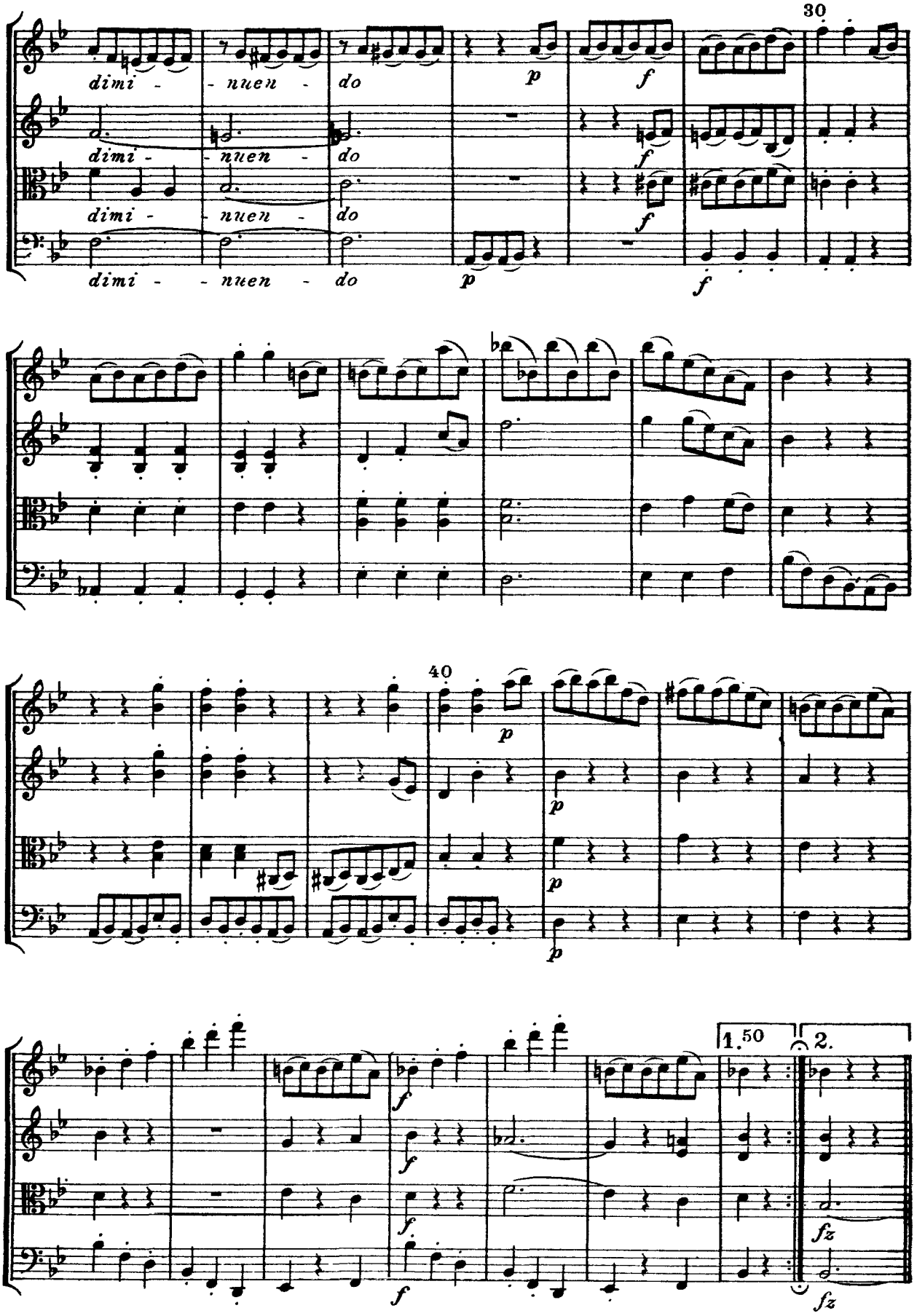
30
dimi - - nuen - do
dimi - - nuen - do
dimi - - nuen - do
dimi - - nuen - do
p
f
40
1.50
2.
fz

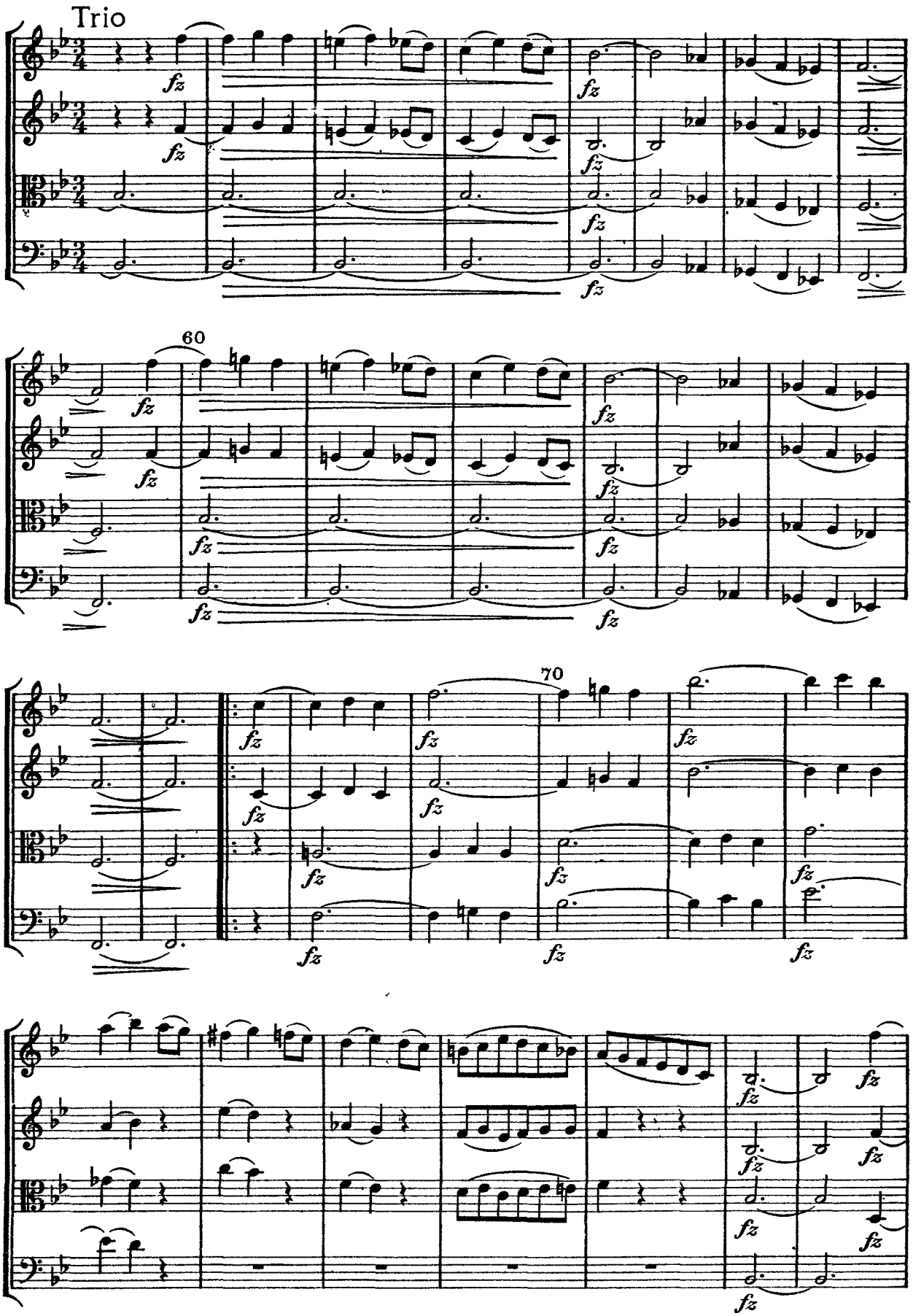
Trio
60
70

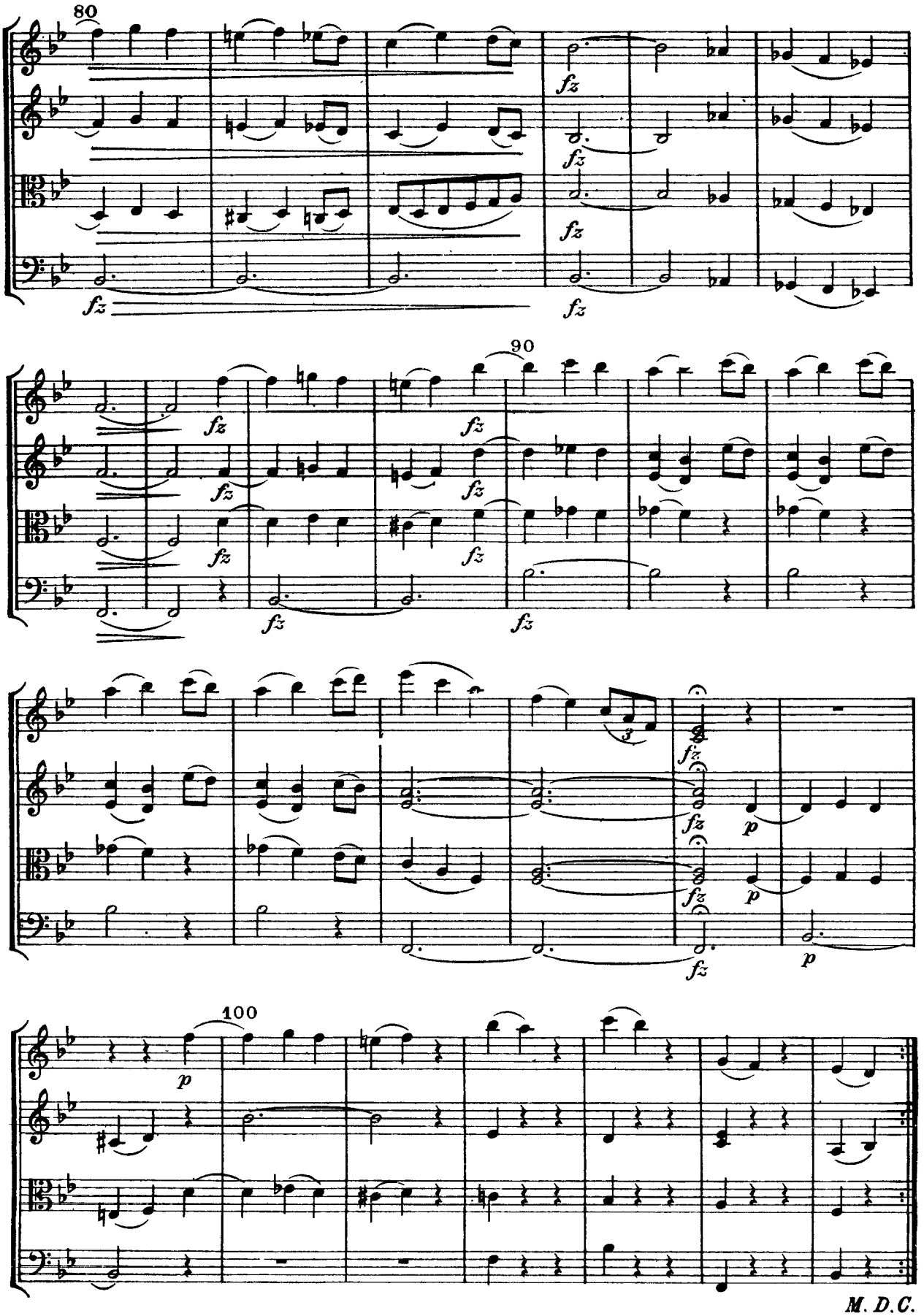
80
fz
90
fz
p
100
p
M. D. C.

IV

Finale. Allegro, ma non troppo

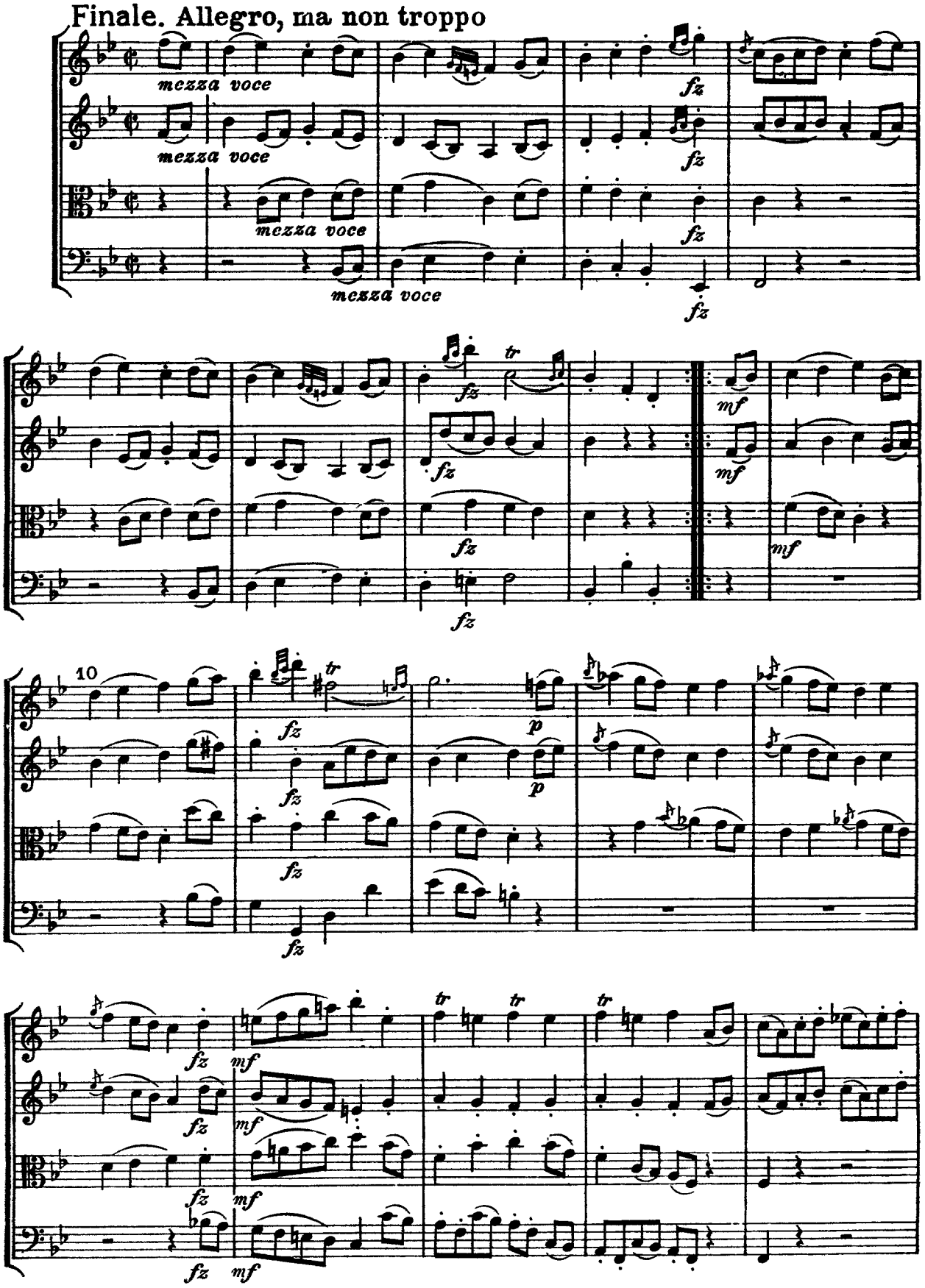

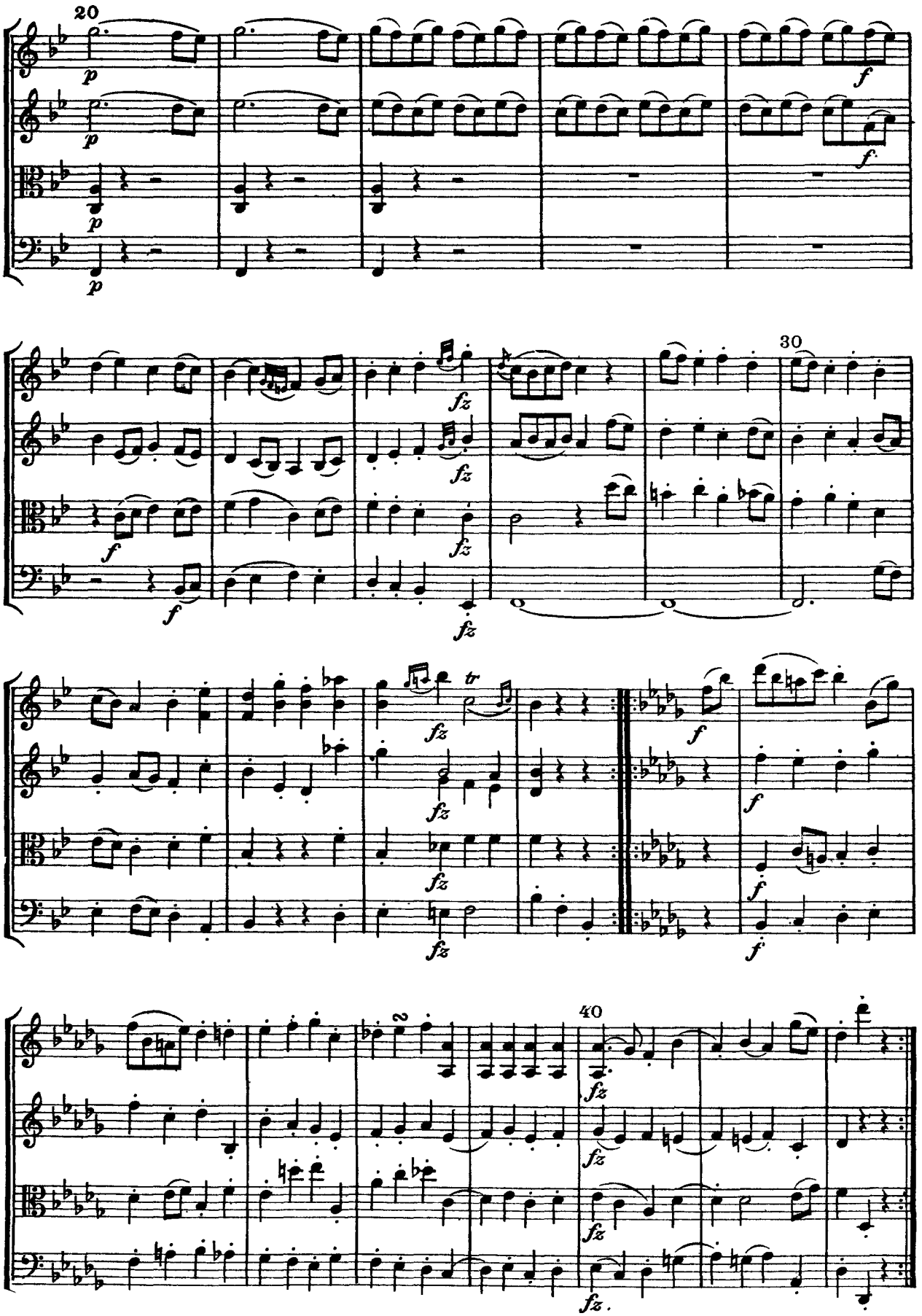
20
p
f
30
fz
tr
40

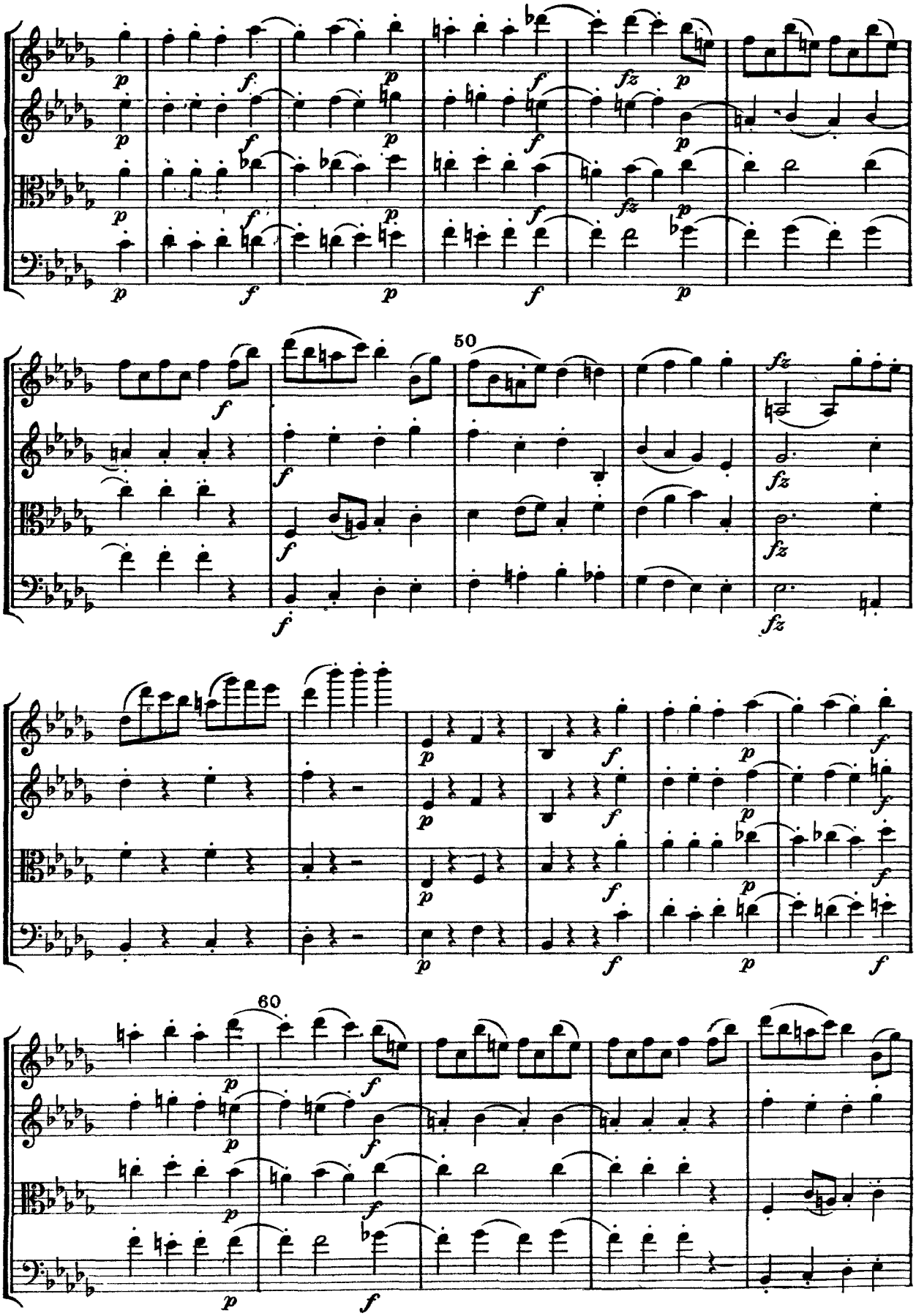
50
60

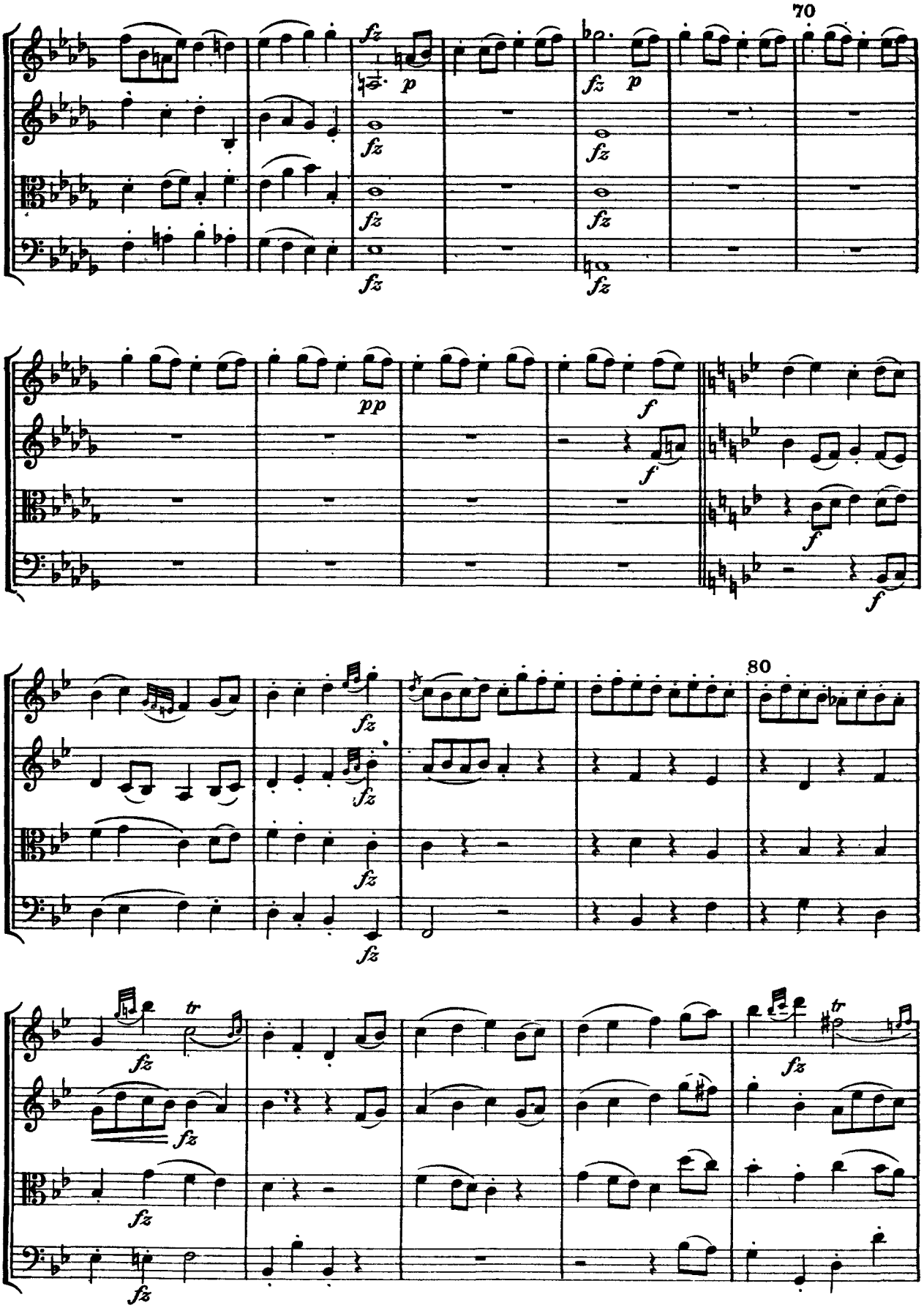
70
fz
p
fz
fz
fz
fz
fz
p
fz
fz
fz
fz
pp
f
f
f
f
f
80
fz
fz
fz
fz
fz
tr
fz
fz
fz
fz
tr
fz

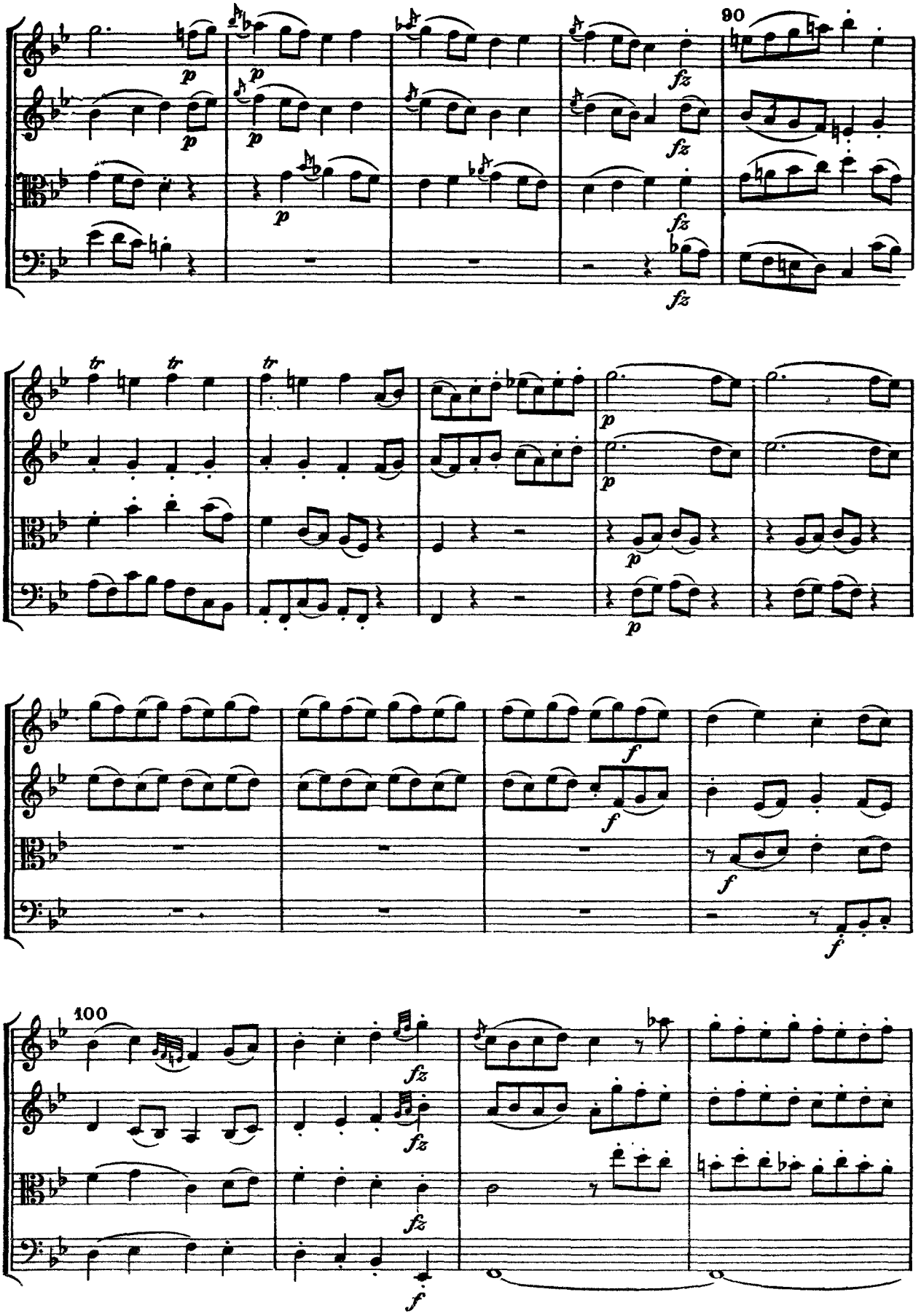
90
p
fz
tr
f
100

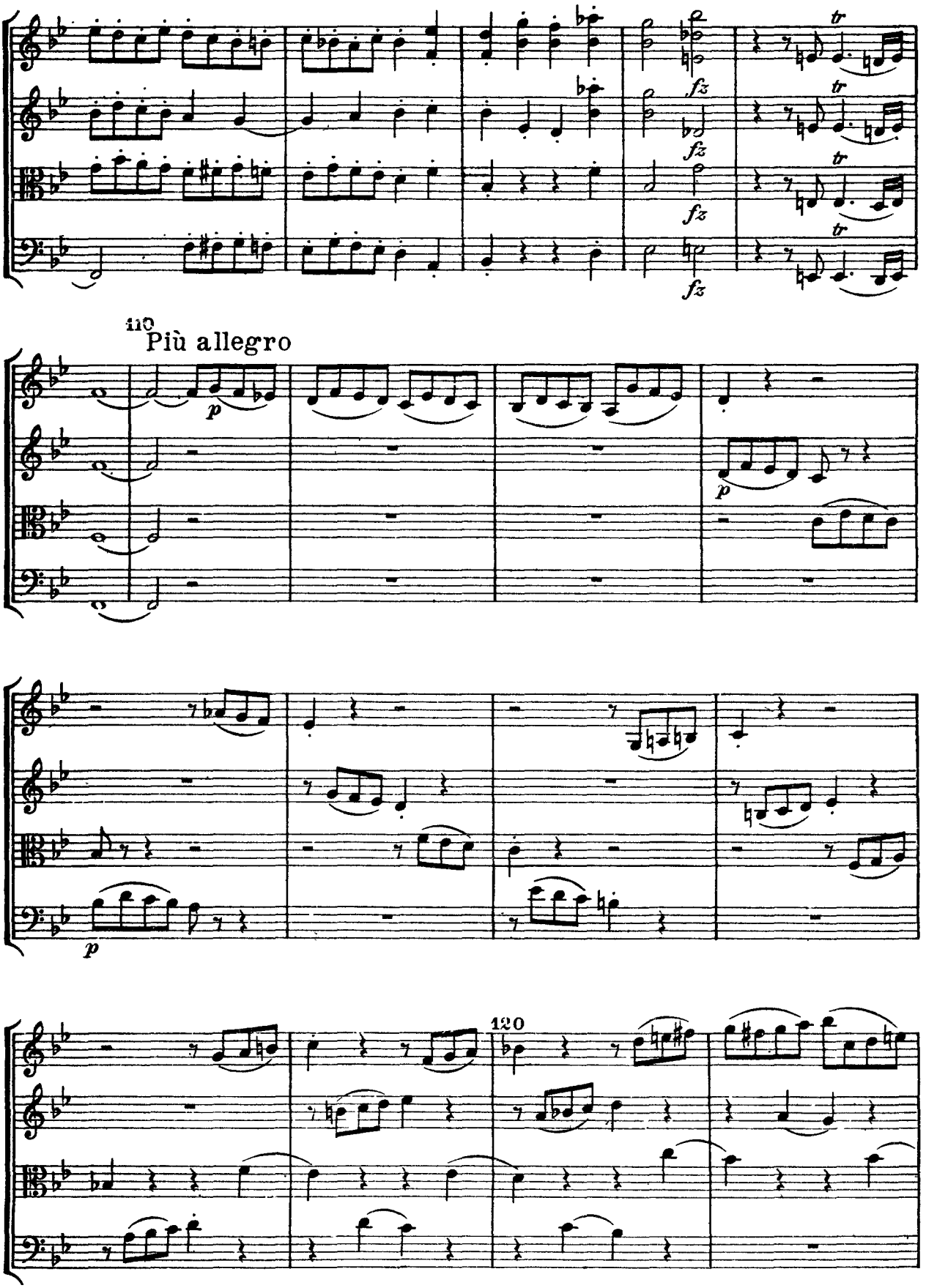
fz
tr
110
Più allegro
p
120

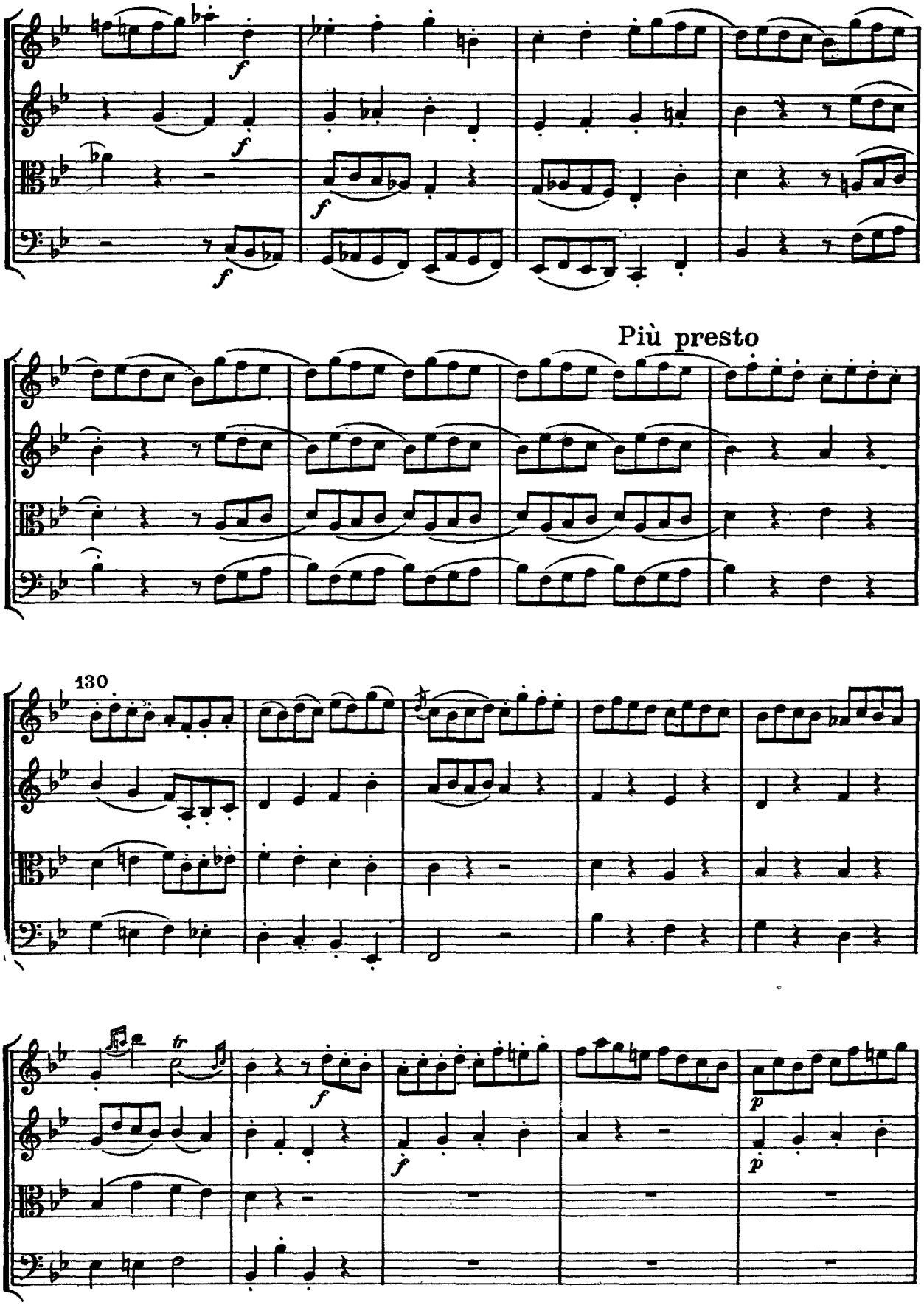
Più presto
130
tr

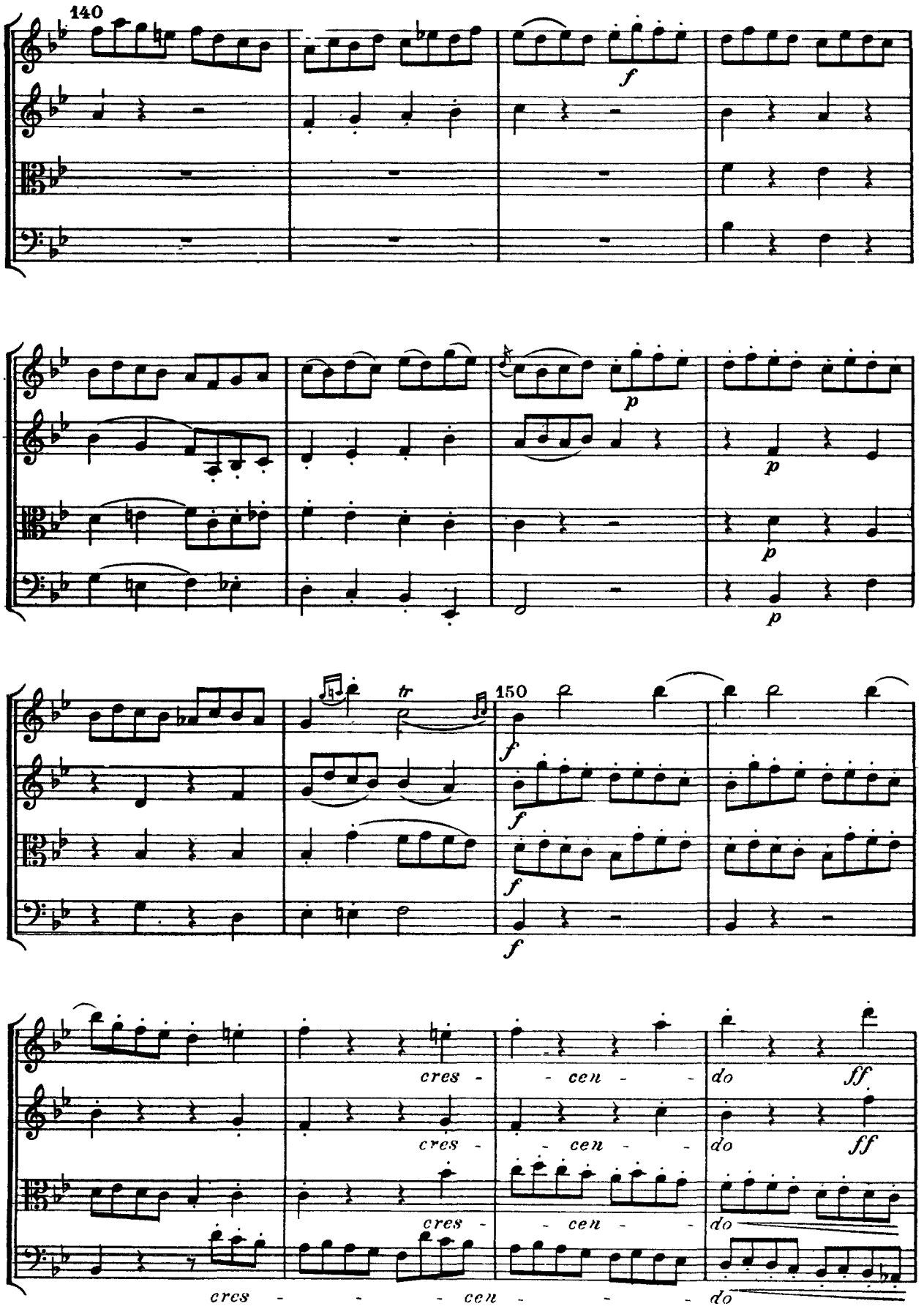
140
f
p
p
p
p
tr
150
f
f
f
f
cres - - cen - - do
ff
cres - - cen - - do
ff
cres - - cen - - do
cres - - - cen - - - do

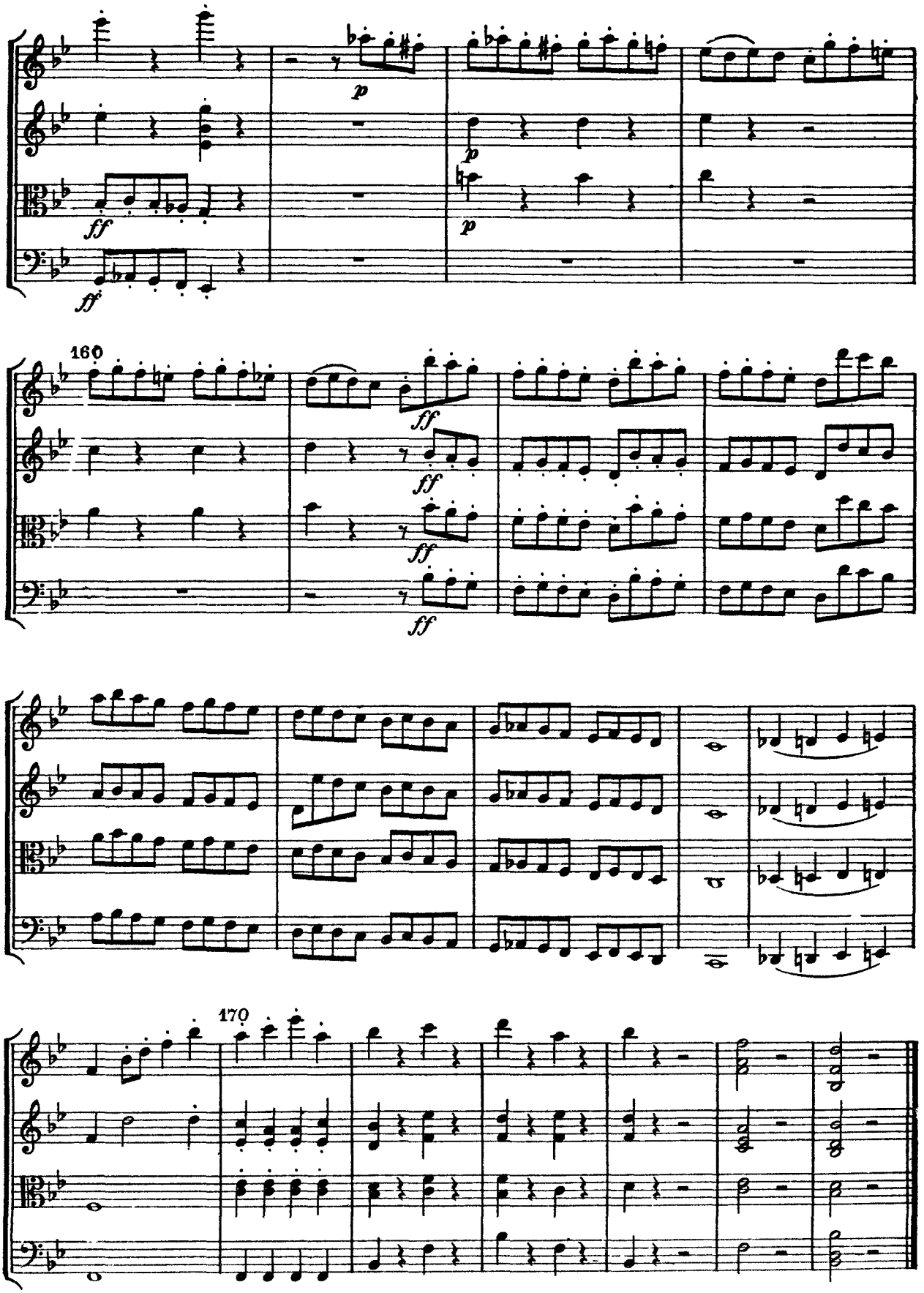
p
p
p
ff
ff
160
ff
ff
ff
ff
170

Haydn

Quartet No. 63 in Bb Major

Op. 76, No. 4

VIOLIN I

V – Up Bow
⊓ – Down Bow

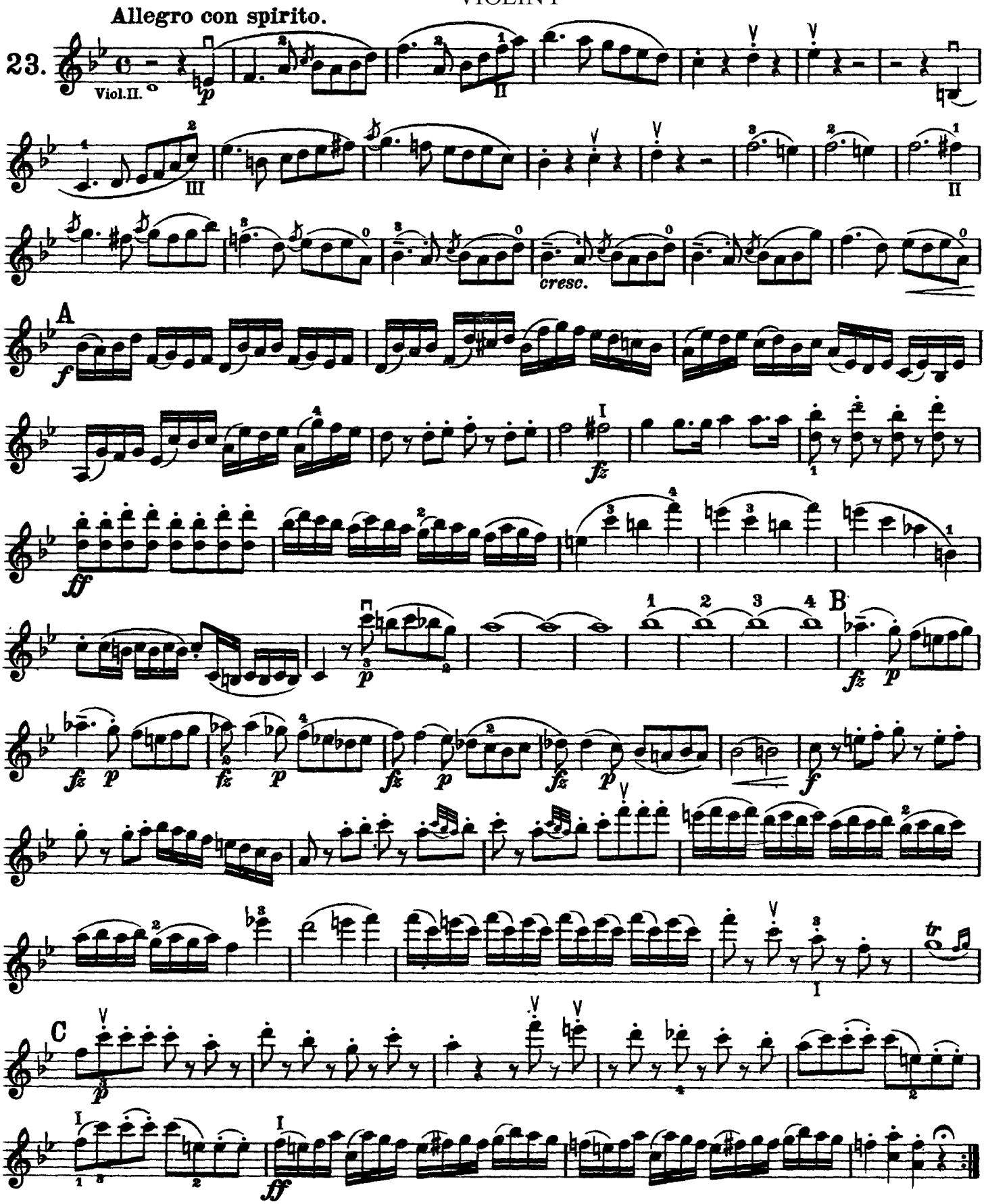

Violin I.

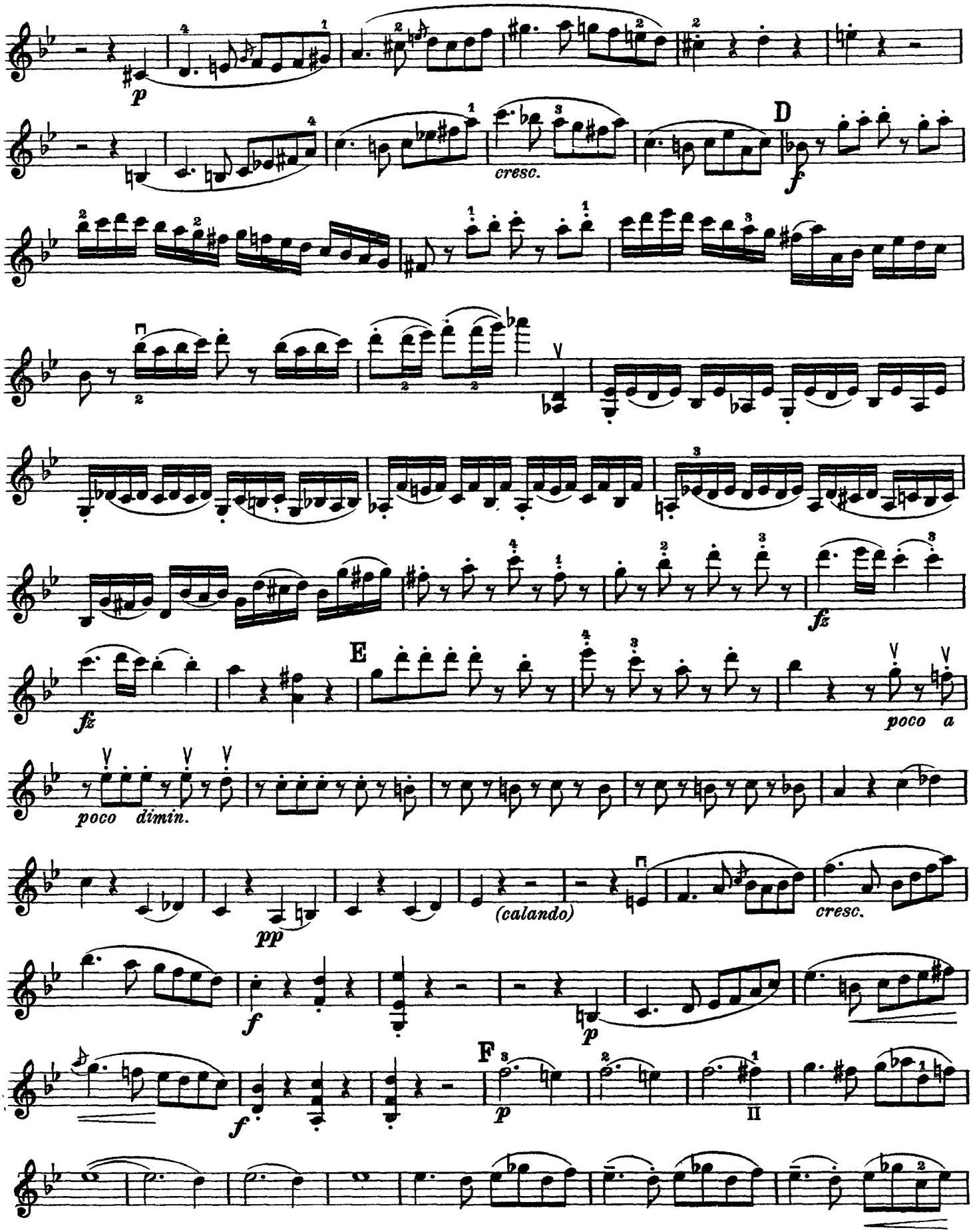

Violin I.

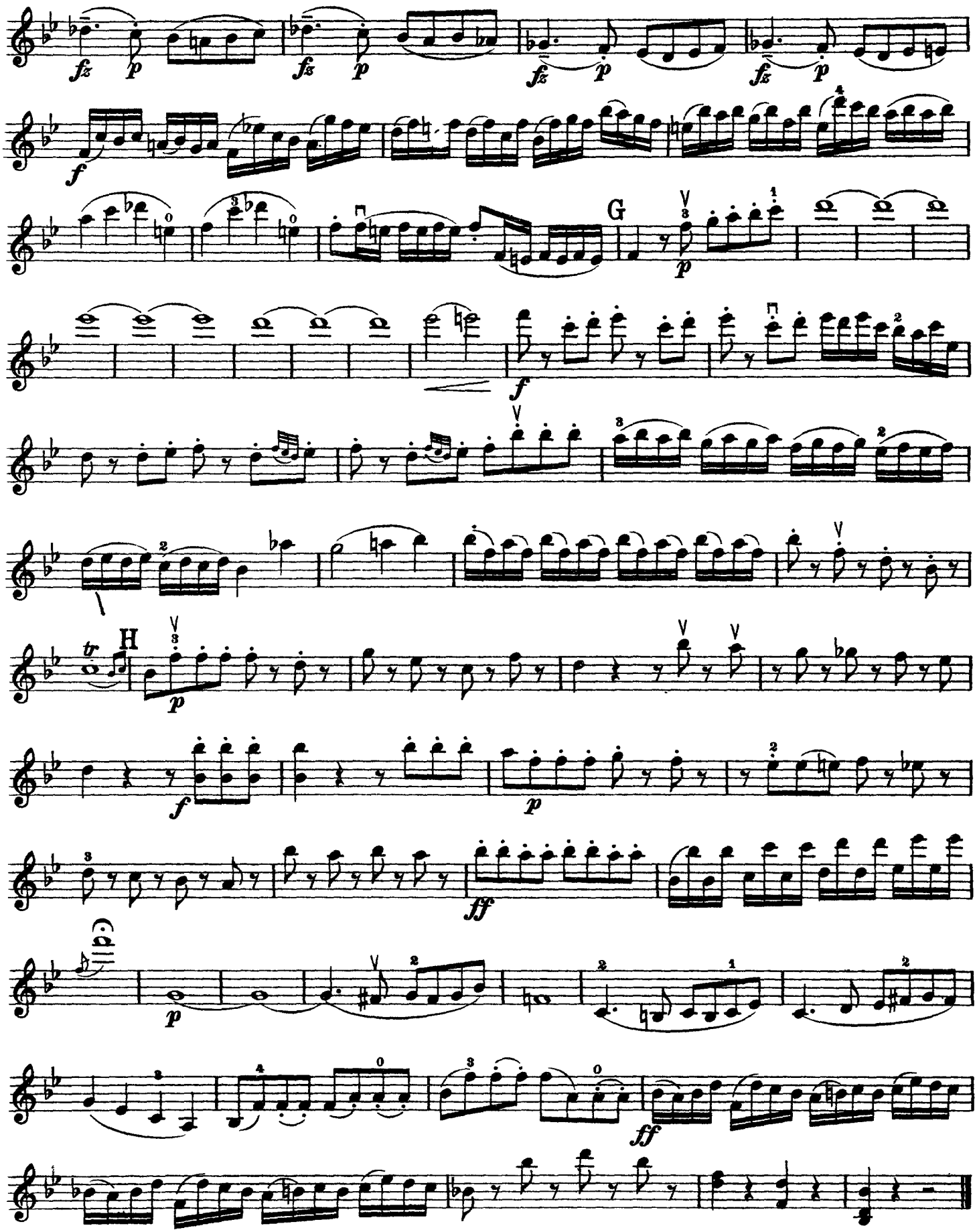

Violin I.

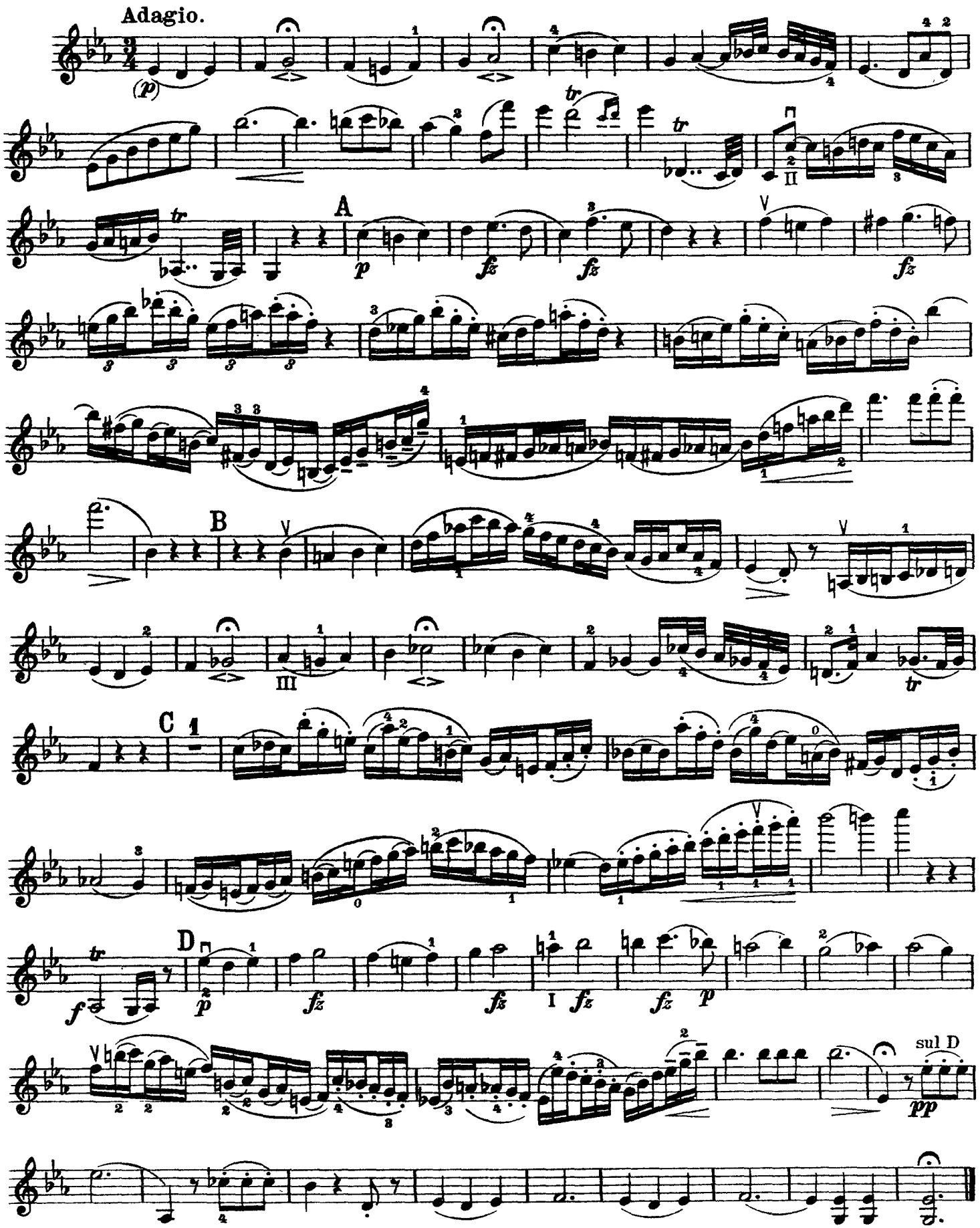

Violin I.

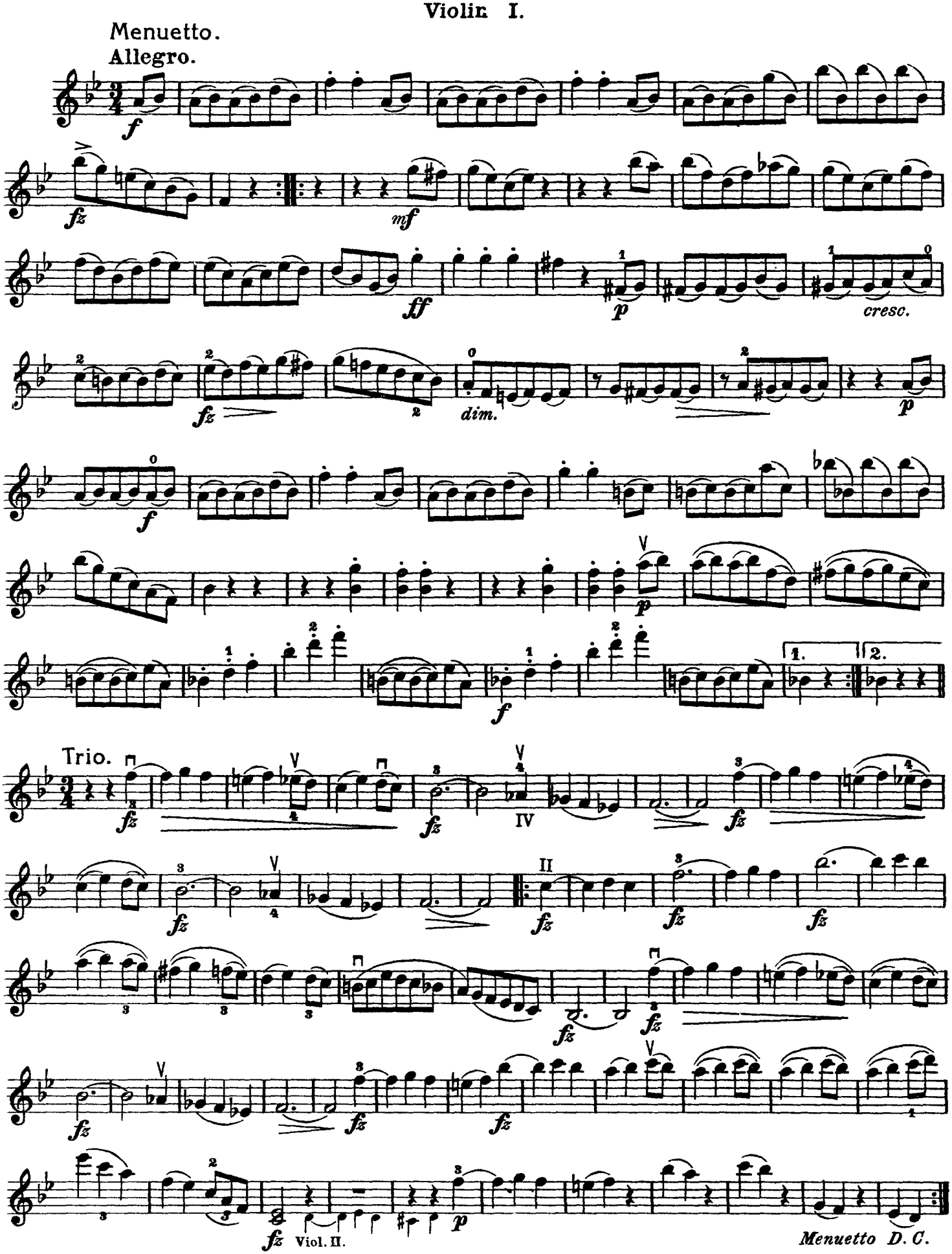
Menuetto.
Allegro.
f
fz
mf
ff
p
cresc.
dim.
Trio.
IV
II
Viol. II.
Menuetto D. C.

Finale.

Allegro, ma non troppo.

Violin I.

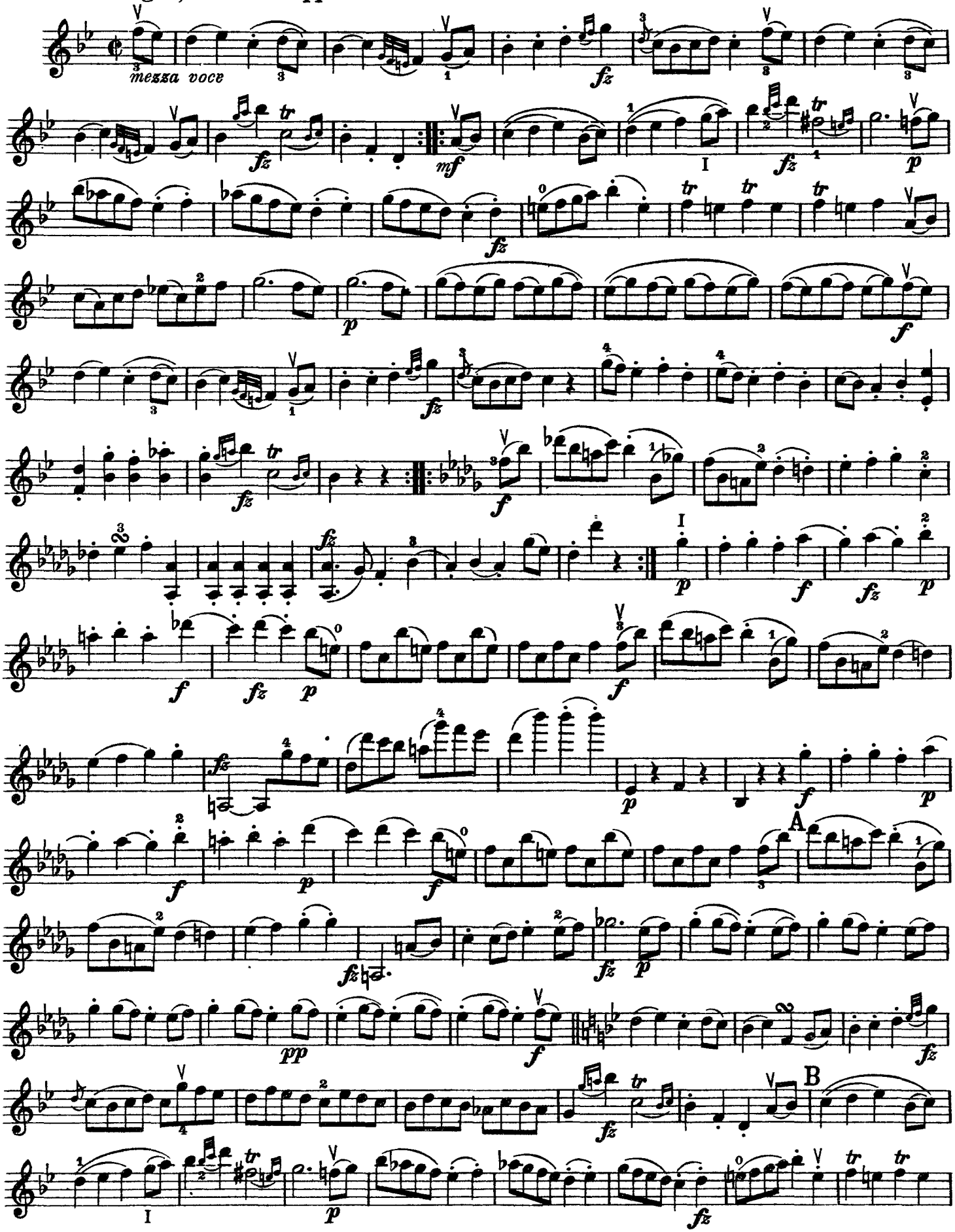

Violin I.

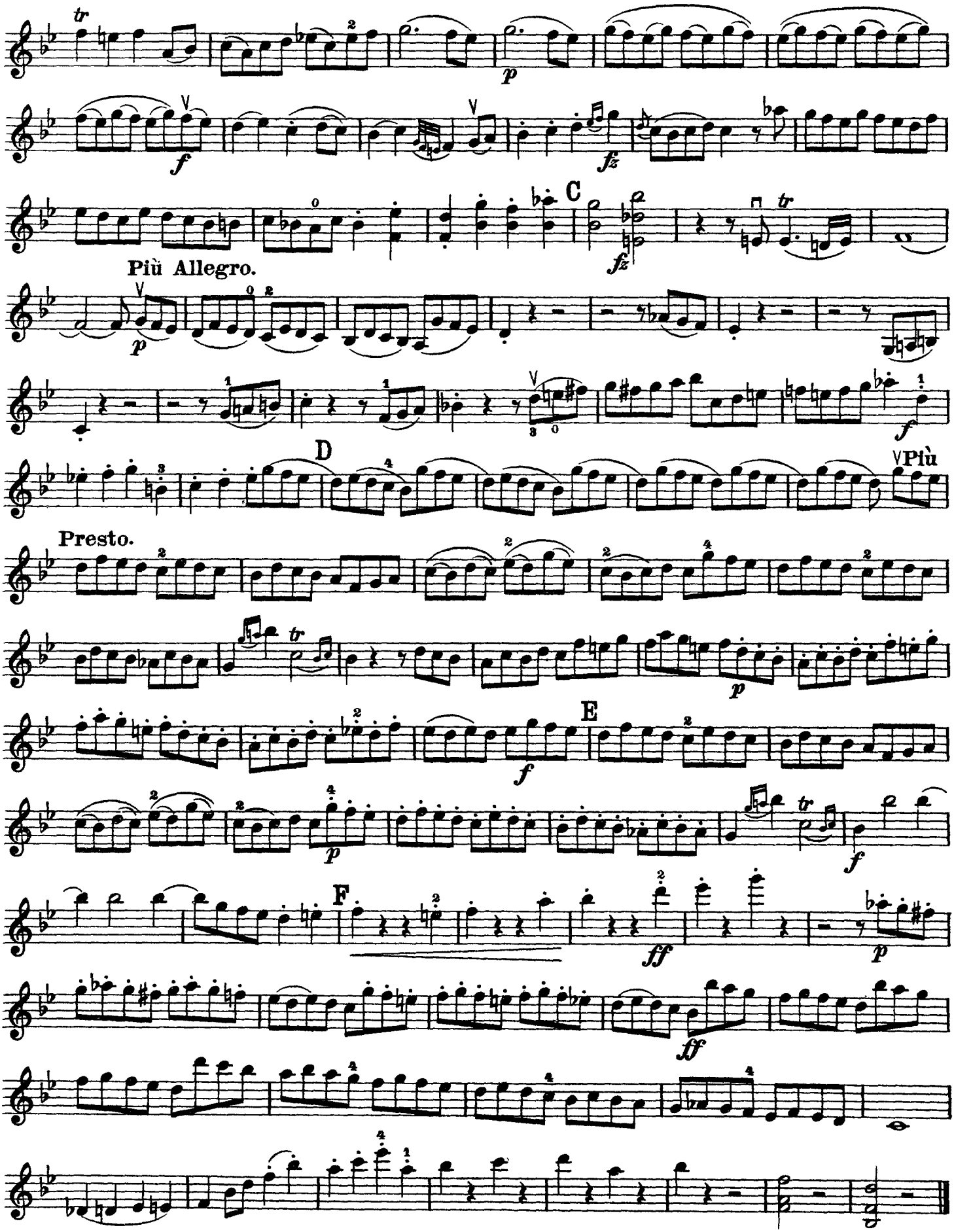

Haydn

Quartet No. 63 in Bb Major
Op. 76, No. 4
VIOLIN II

V – Up Bow
⊓ – Down Bow

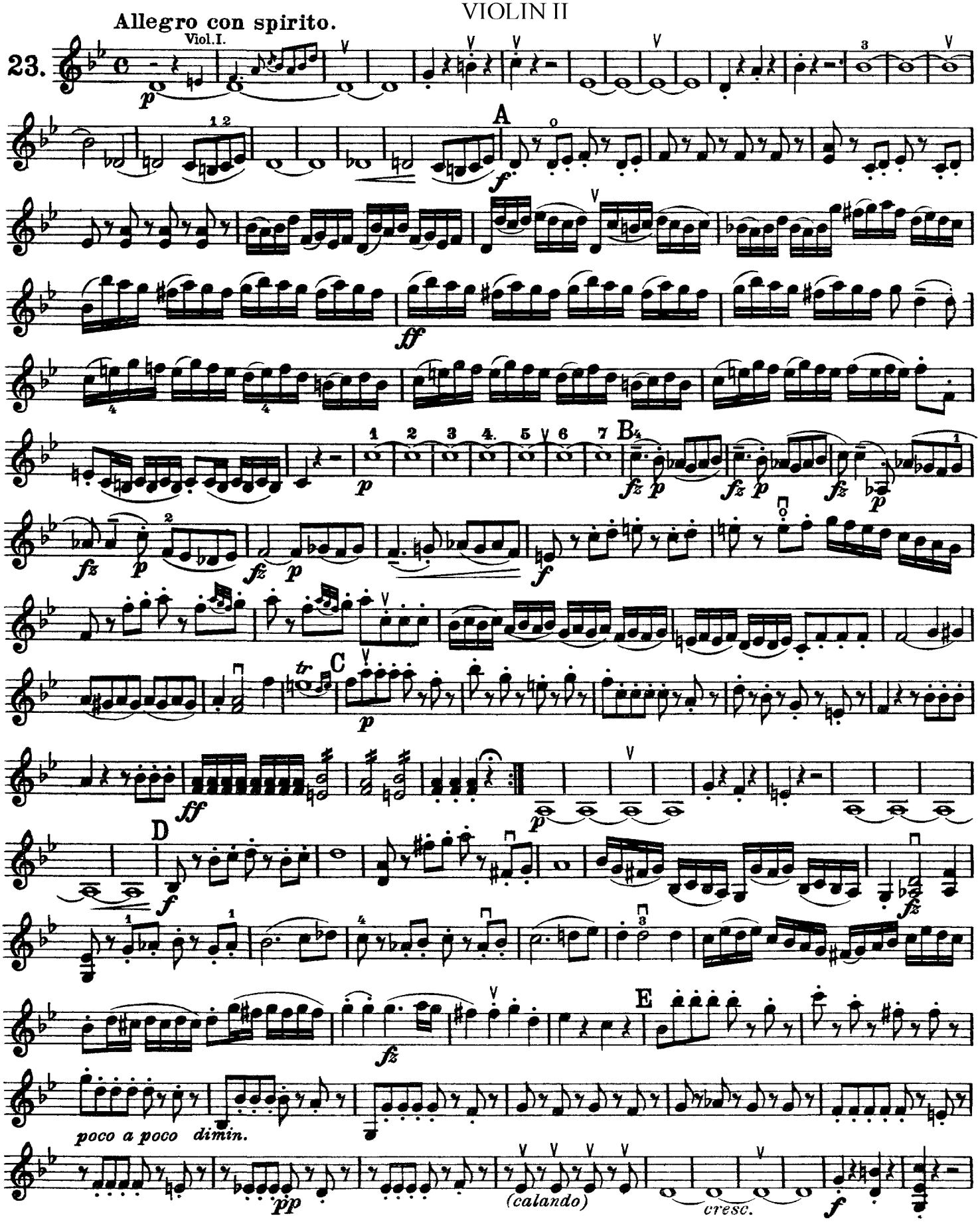

Violin II.

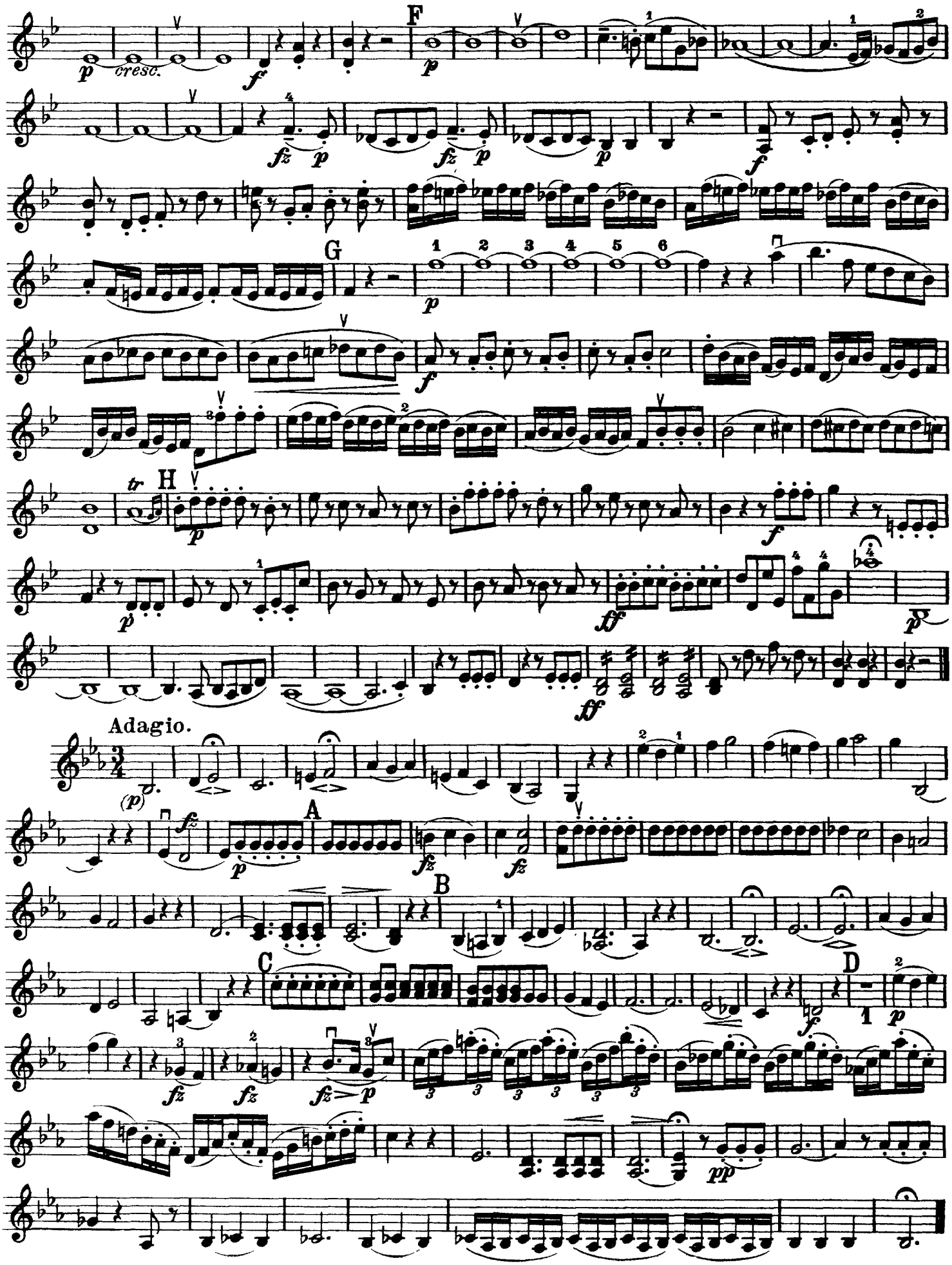

Violin II.

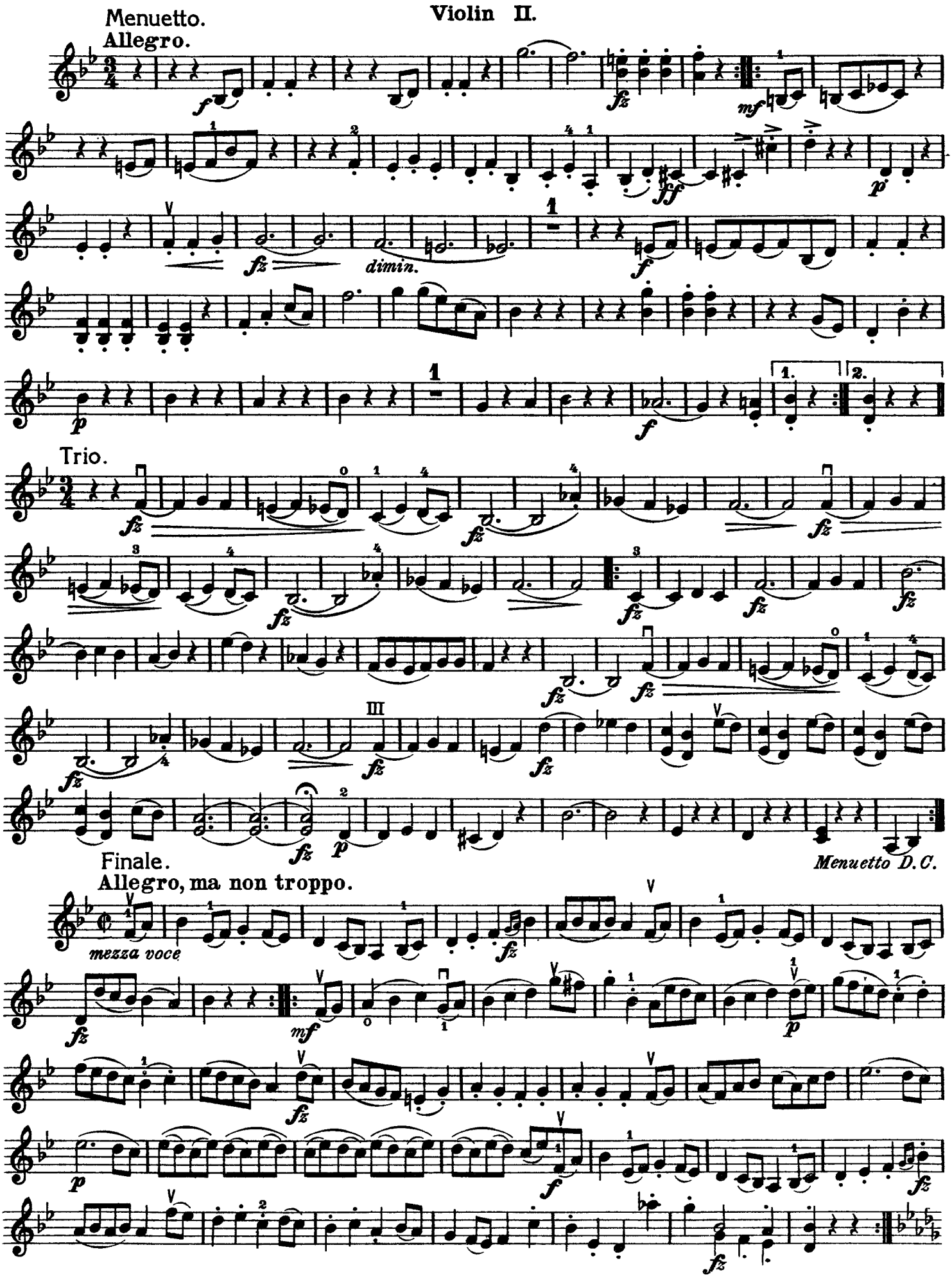
Menuetto.
Allegro.
dimin.
Trio.
Menuetto D.C.
Finale.
Allegro, ma non troppo.
mezza voce

Violin II.

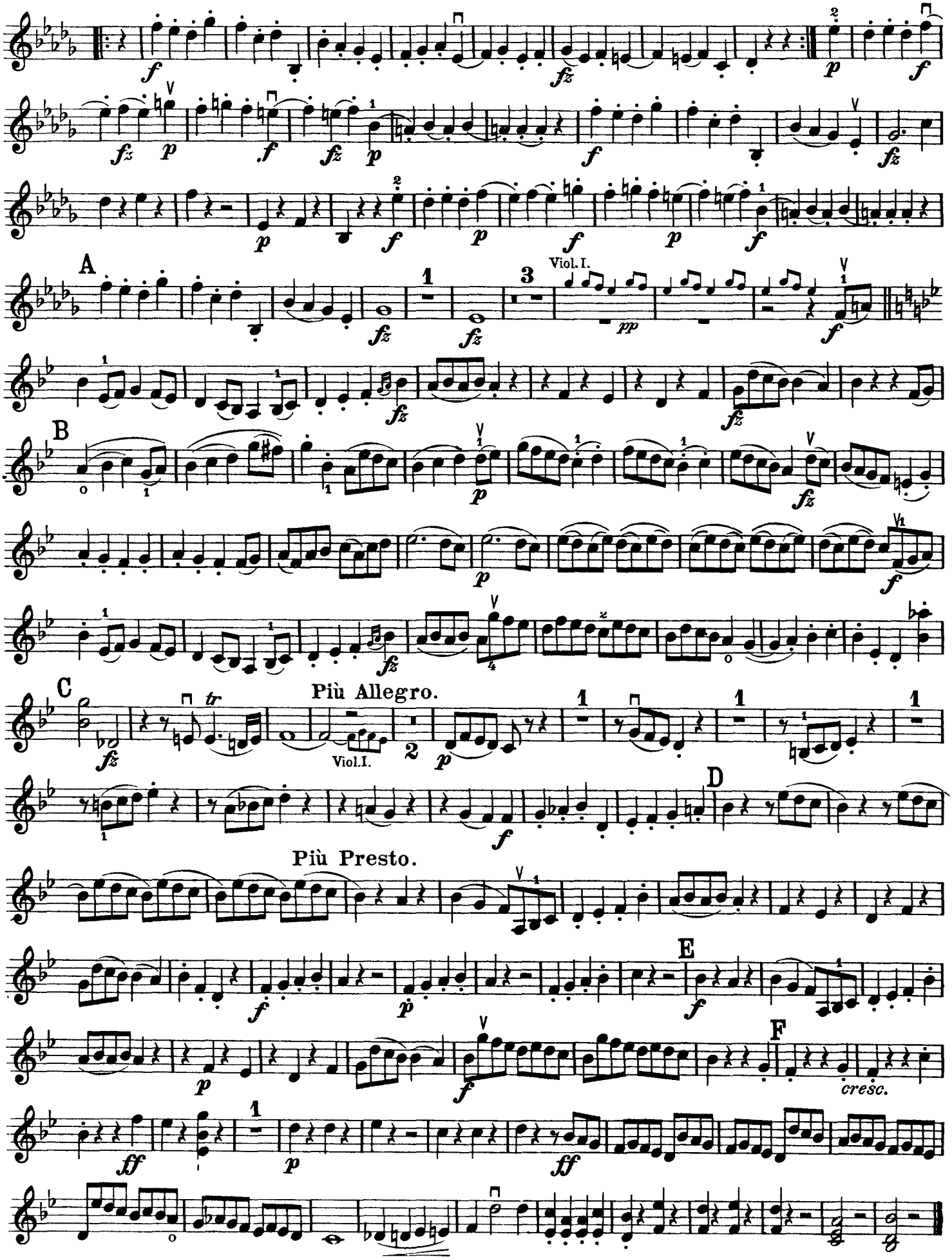

Haydn

Quartet No. 63 in Bb Major

Op. 76, No. 4

VIOLA

V – Up Bow
⊓ – Down Bow

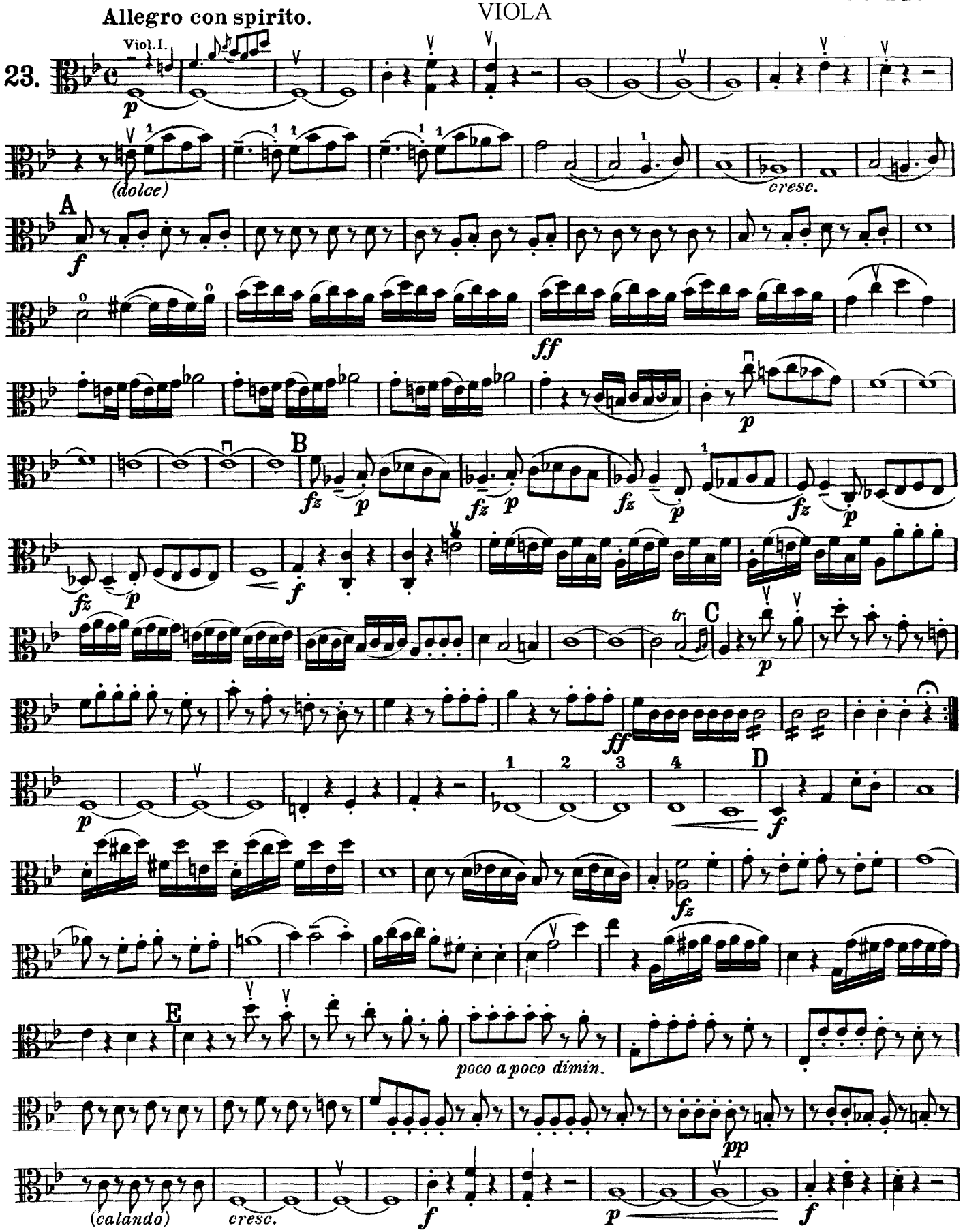

Viola.

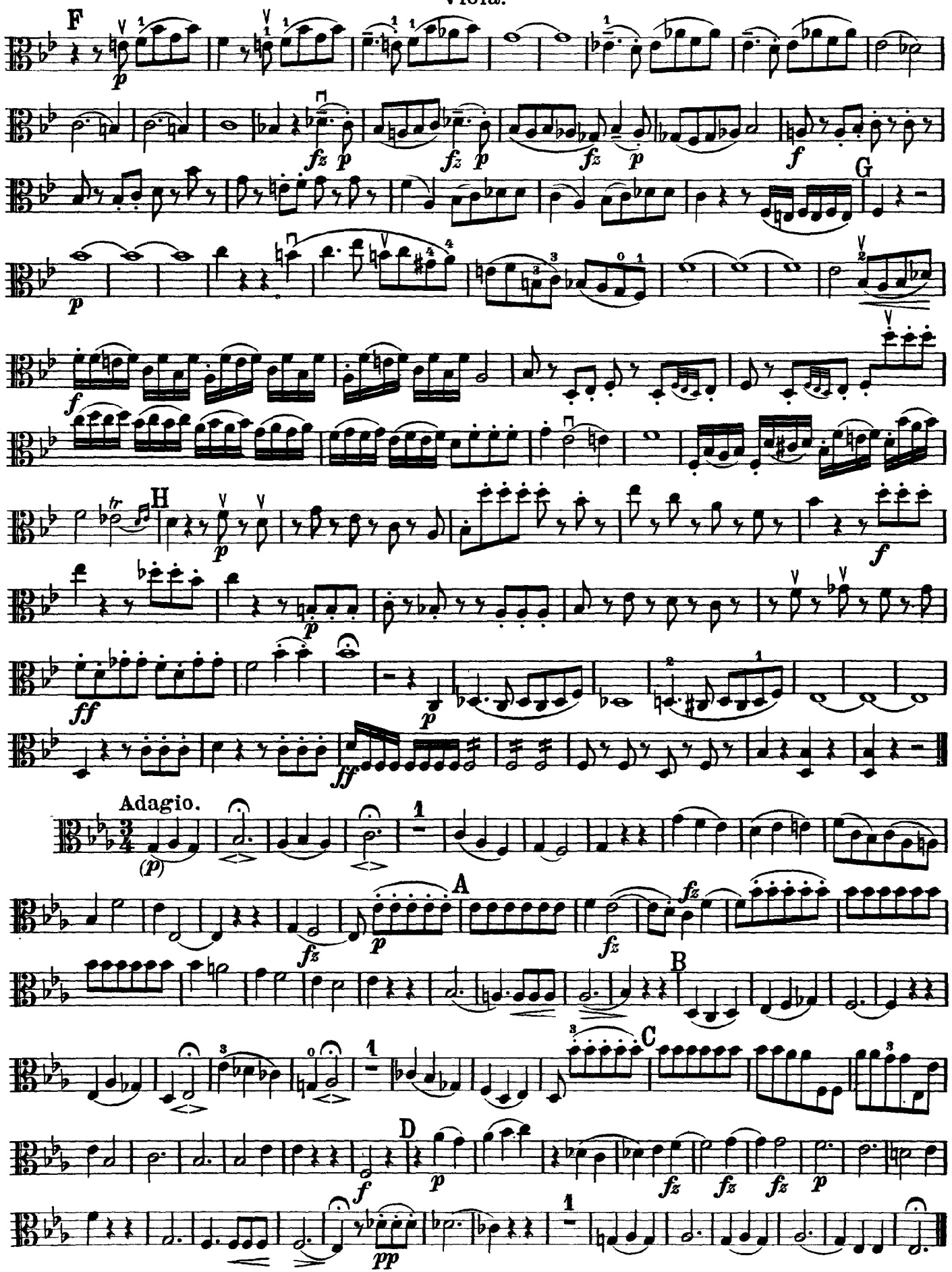

Viola.

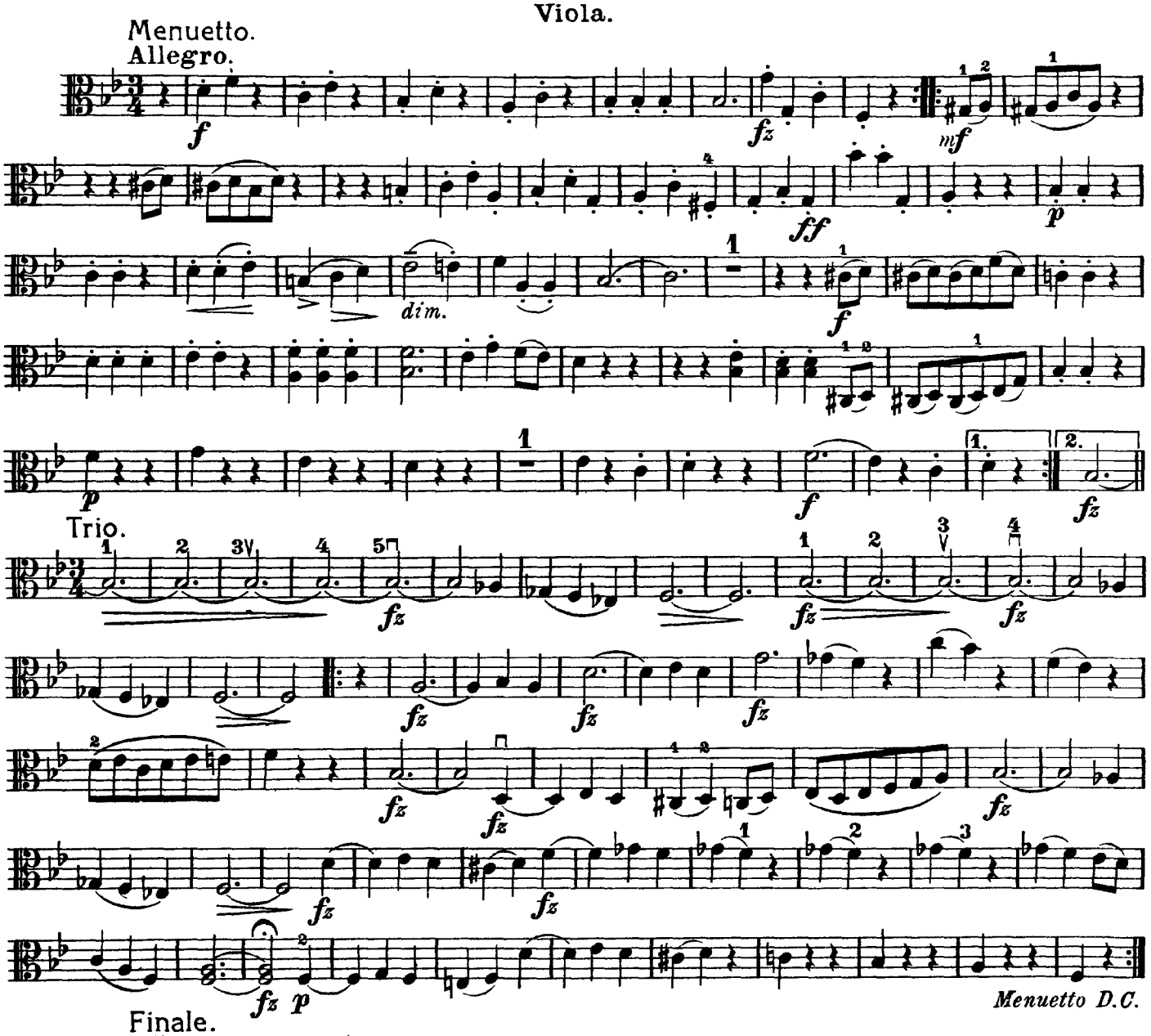
Menuetto.
Allegro.
f
fz
mf
ff
p
dim.
f
p
f
fz
Trio.
fz
fz
fz
fz
fz
fz
fz
fz
fz
fz
fz
fz
fz
p
Menuetto D.C.

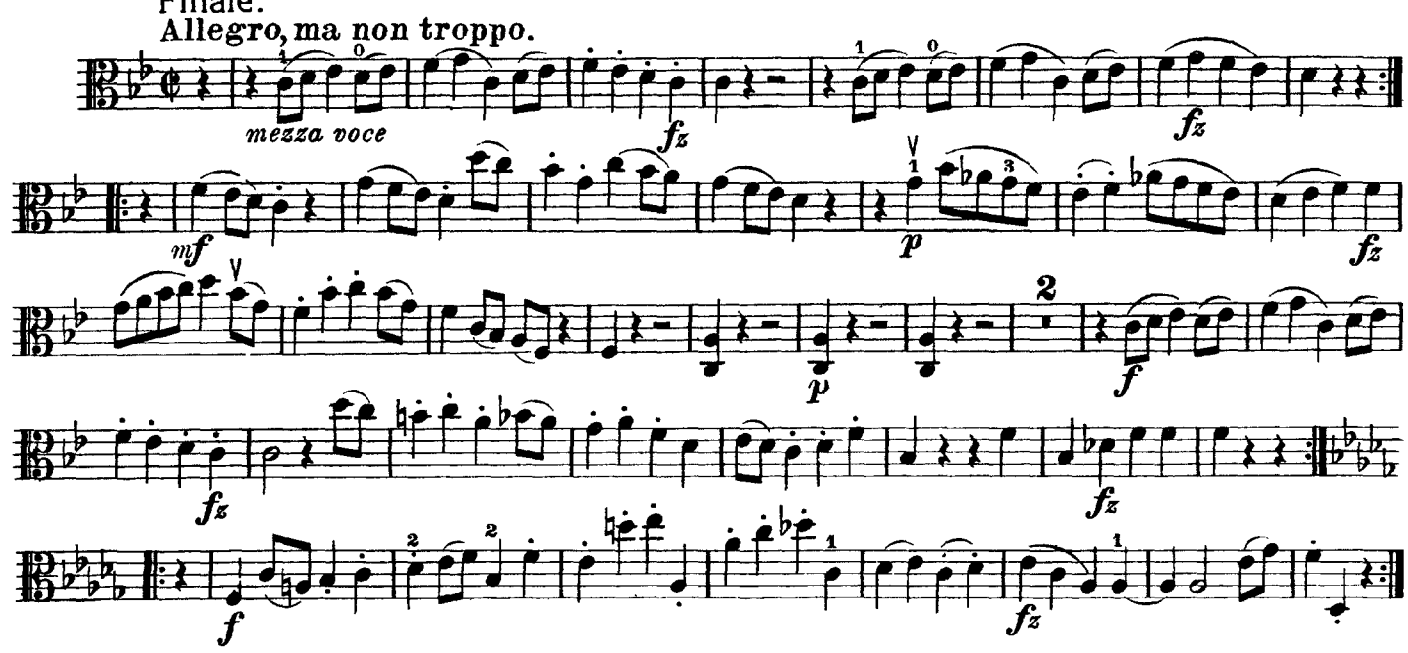
Finale.
Allegro, ma non troppo.
mezza voce
fz
fz
mf
p
fz
p
f
fz
fz
f
fz

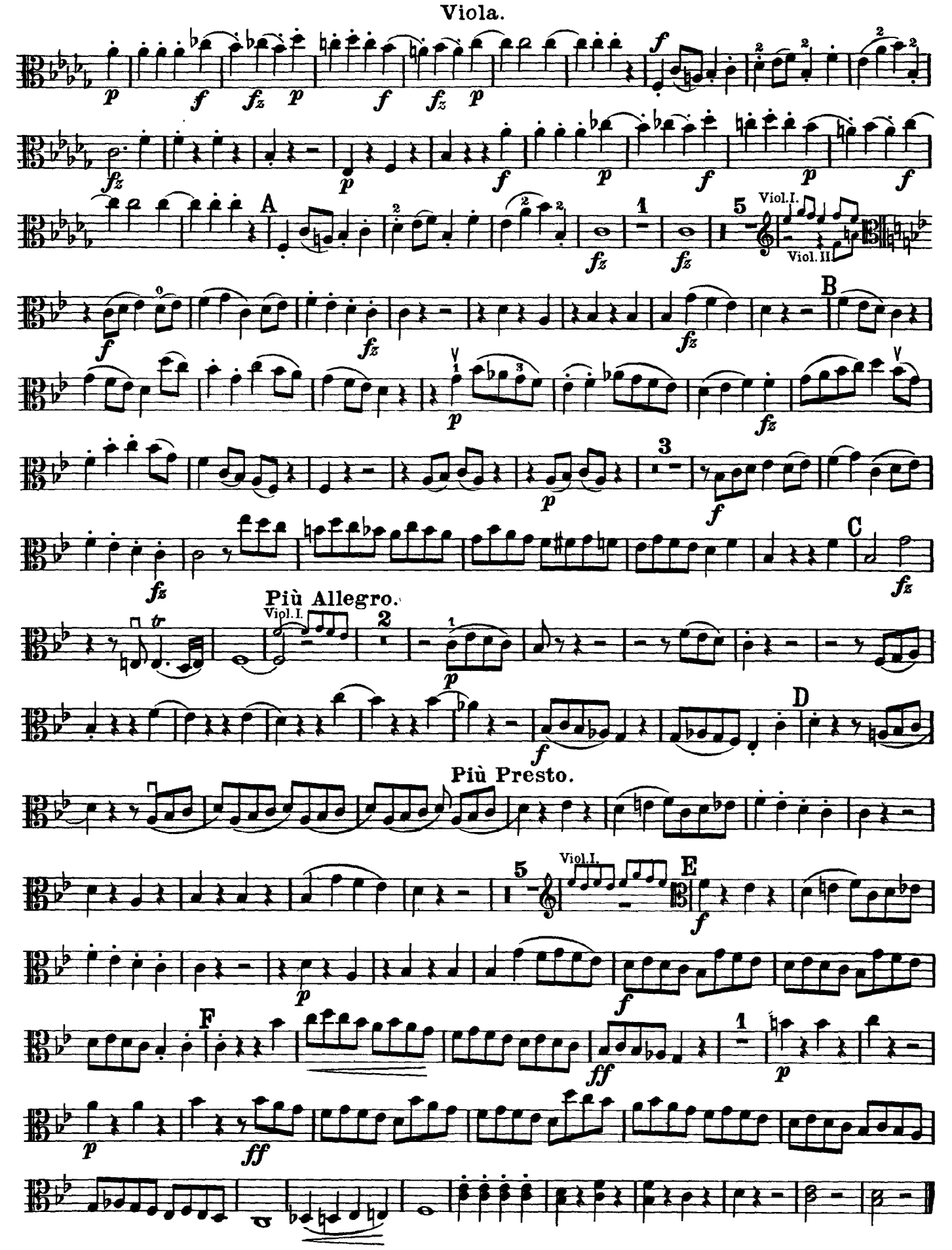
Viola.
A
B
C
Più Allegro.
Viol. I.
D
Più Presto.
E
F
Viol. II

Haydn

Quartet No. 63 in Bb Major

Op. 76, No. 4

CELLO

V – Up Bow
⊓ – Down Bow

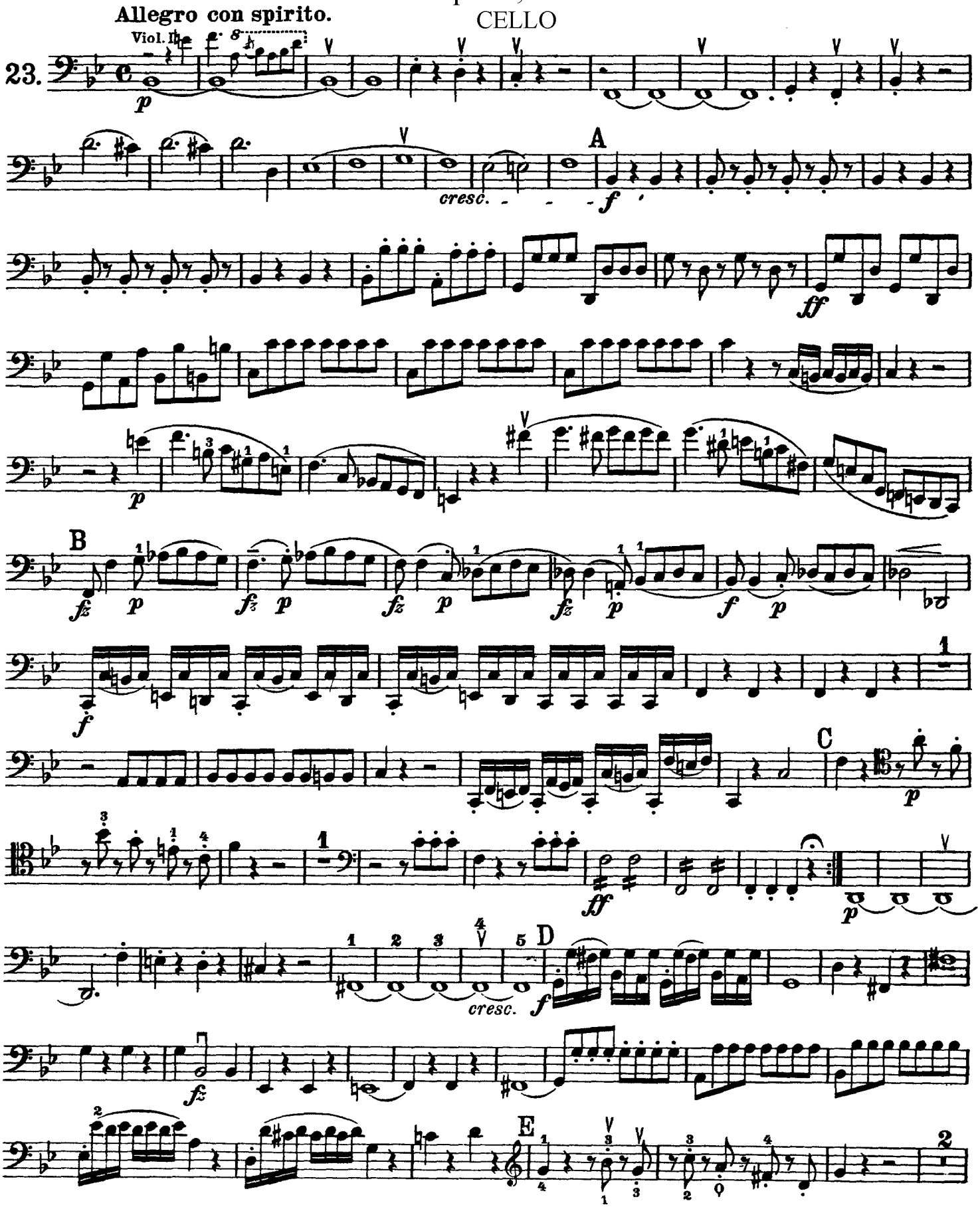

Violoncello.

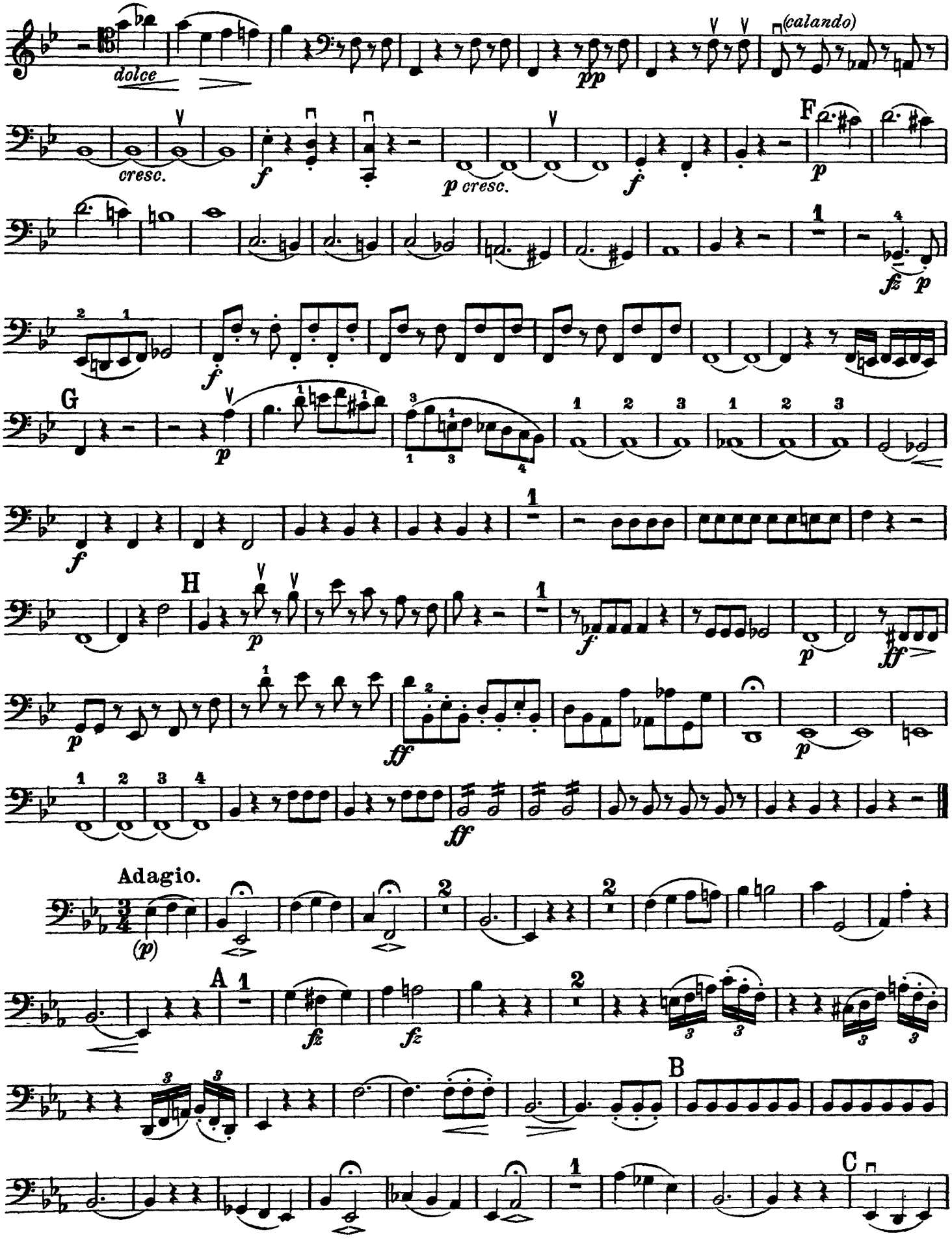

Violoncello.

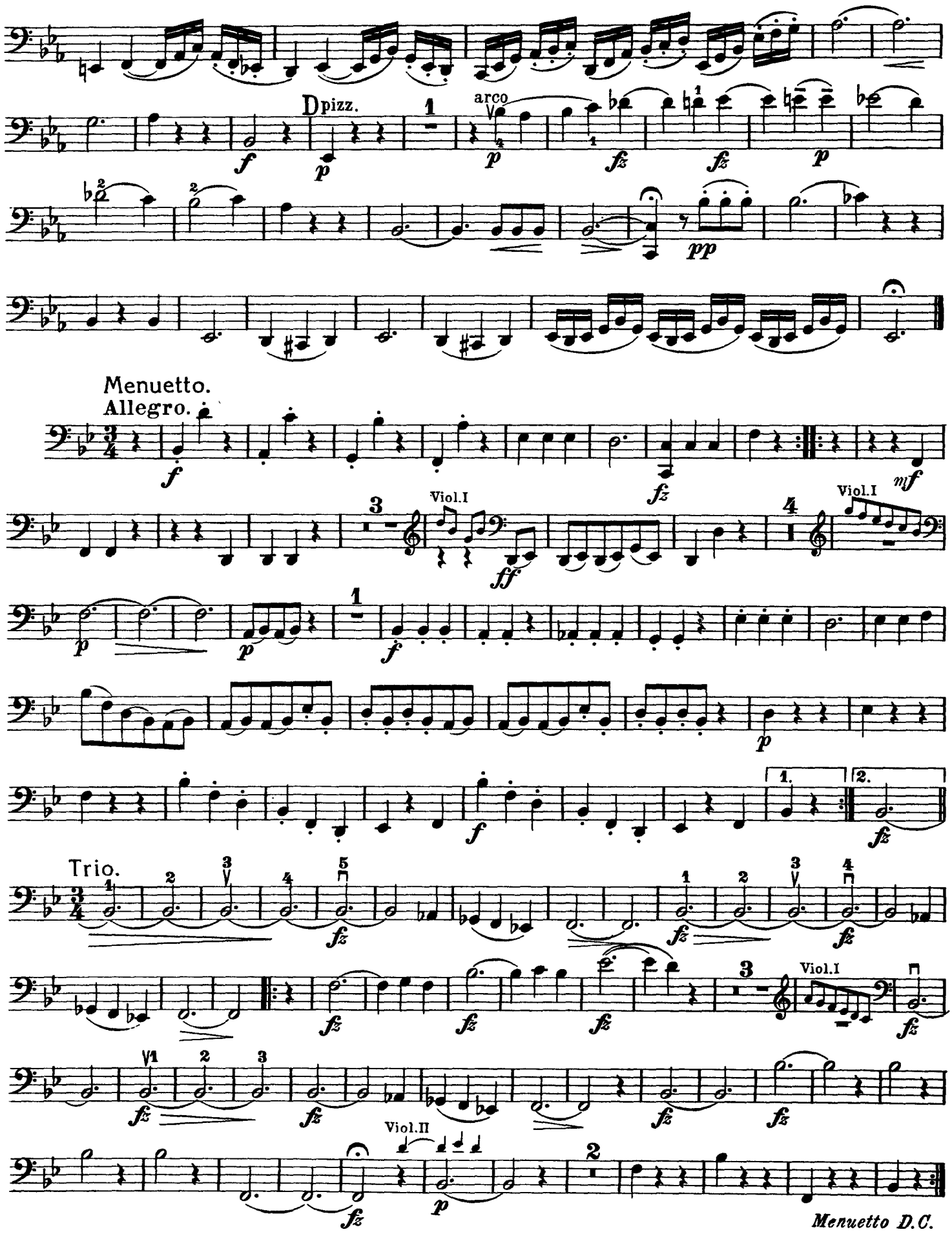

Violoncello.

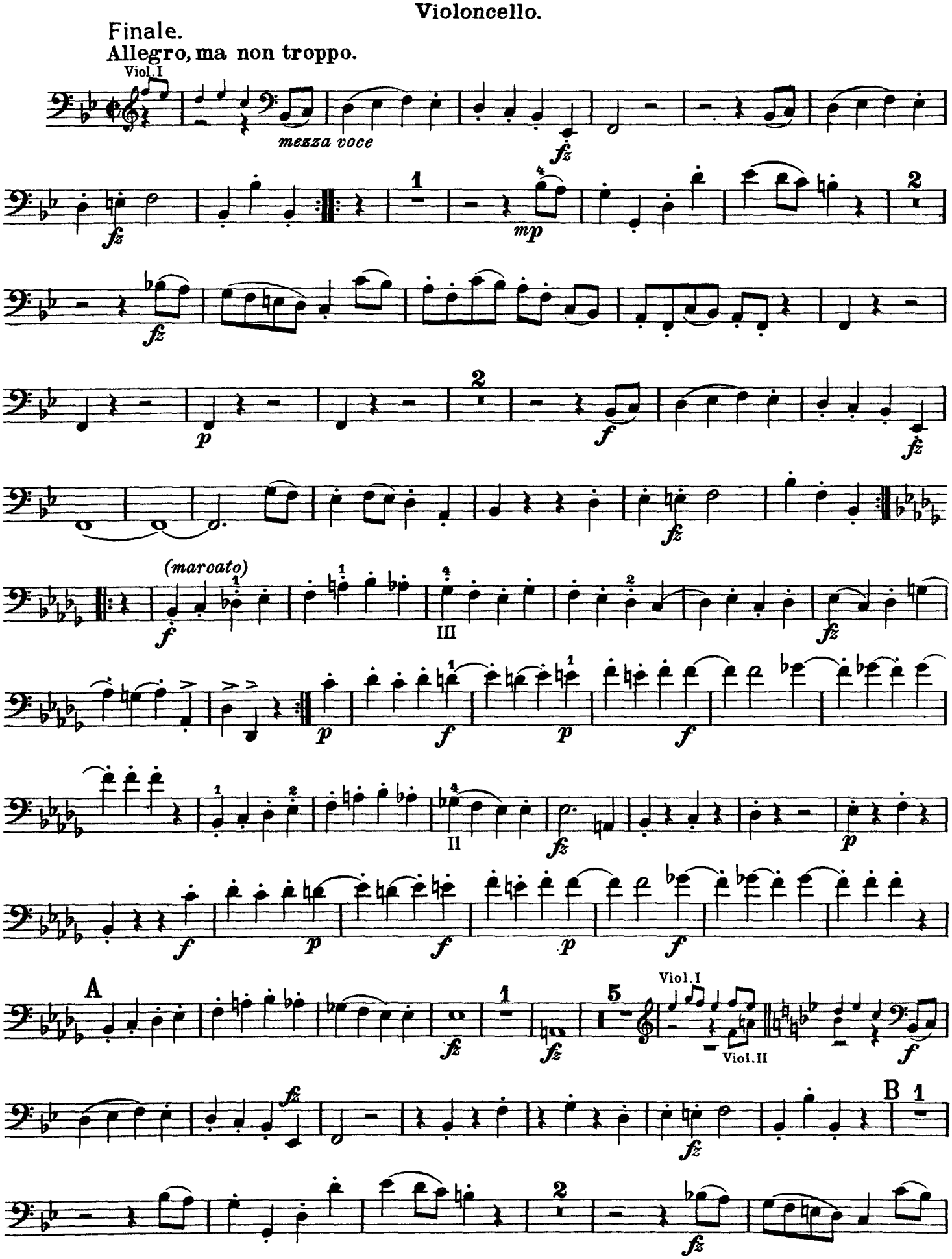
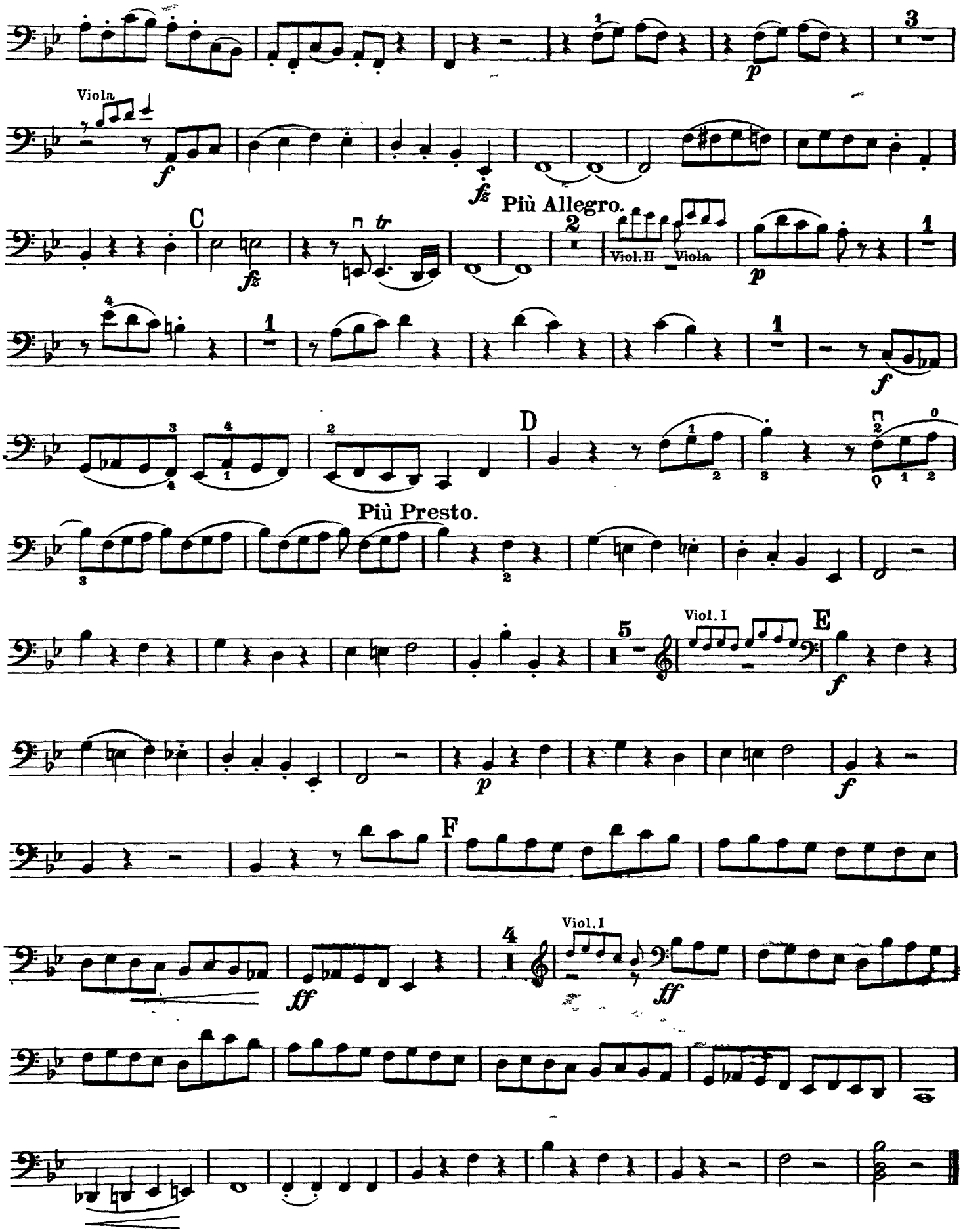
Violoncello.