Handel

Sonata in F Major

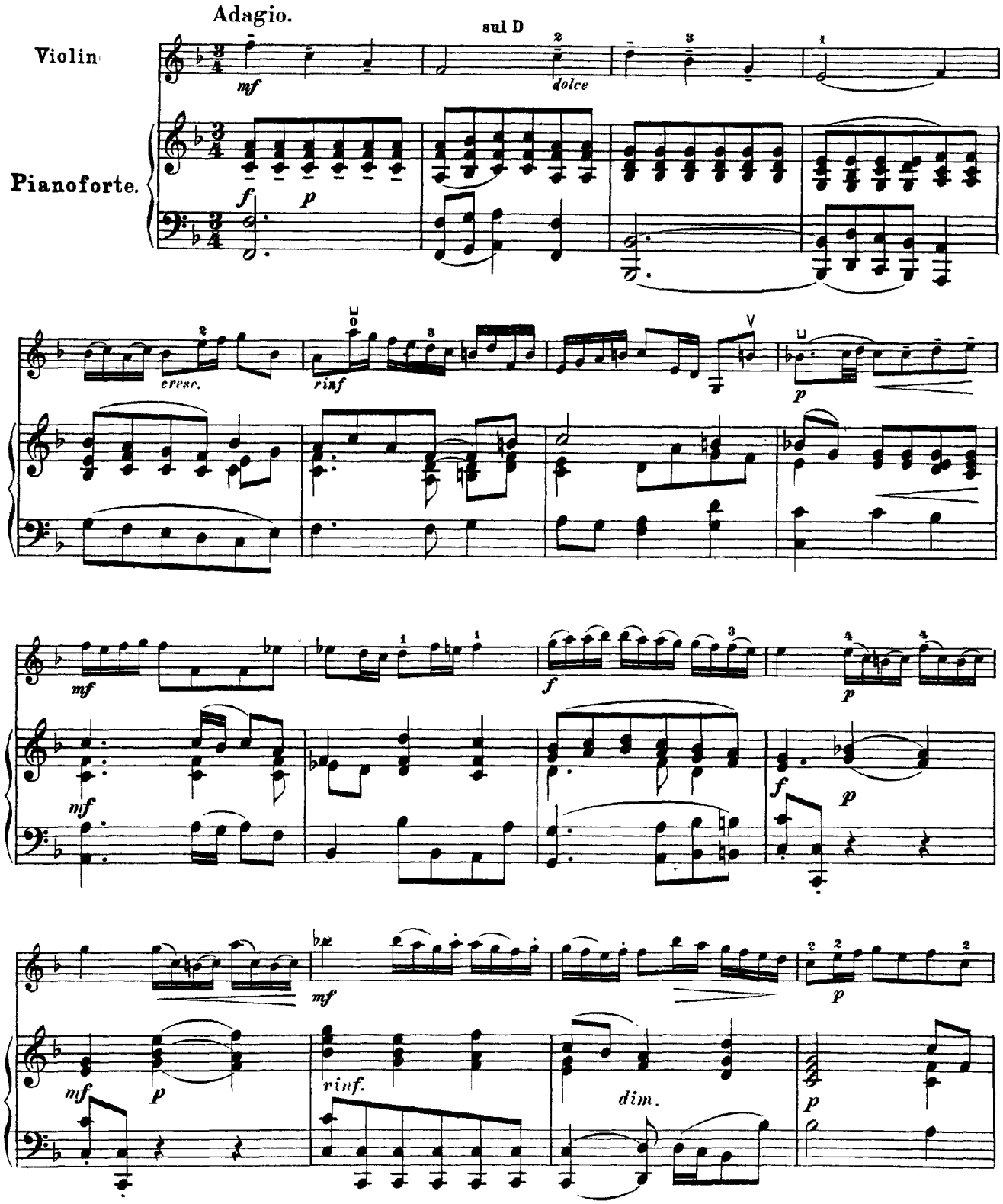

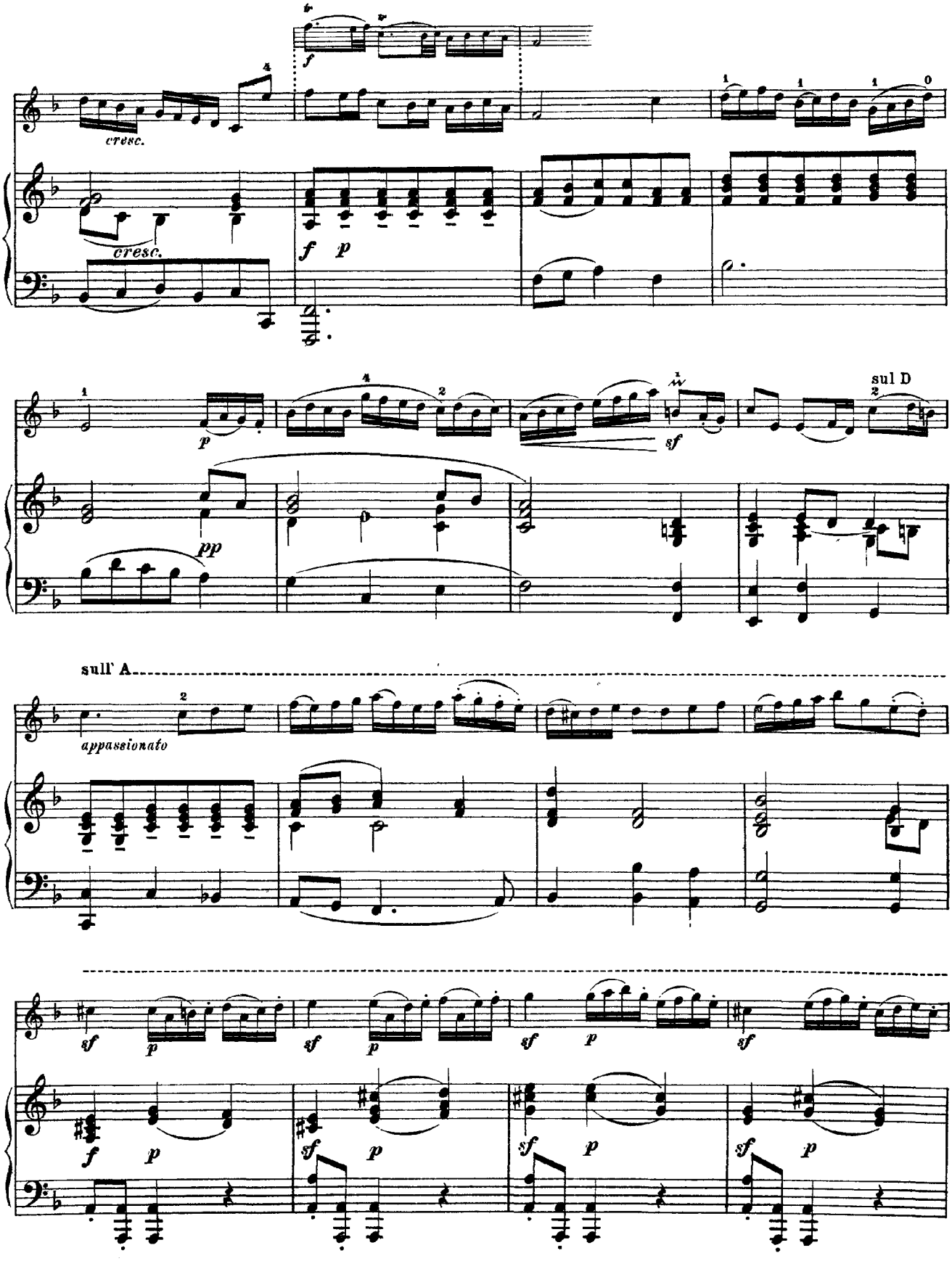
cresc.
cresc.
sul D
sull' A
appassionato

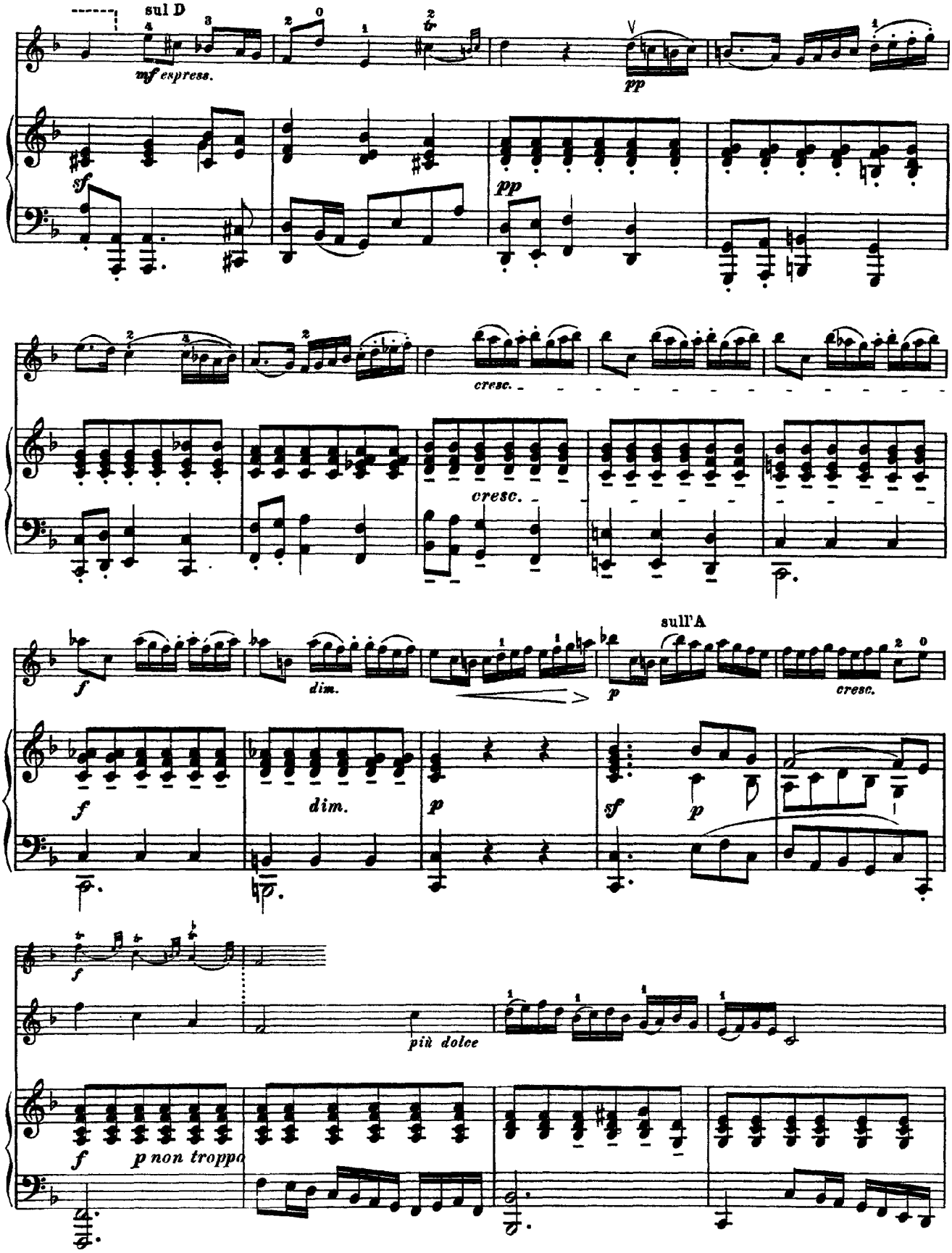
sul D
mf espress.
sf
pp
cresc.
cresc.
f
dim.
p
sull'A
cresc.
f
dim.
p
sf
p
f
più dolce
f
p non troppo

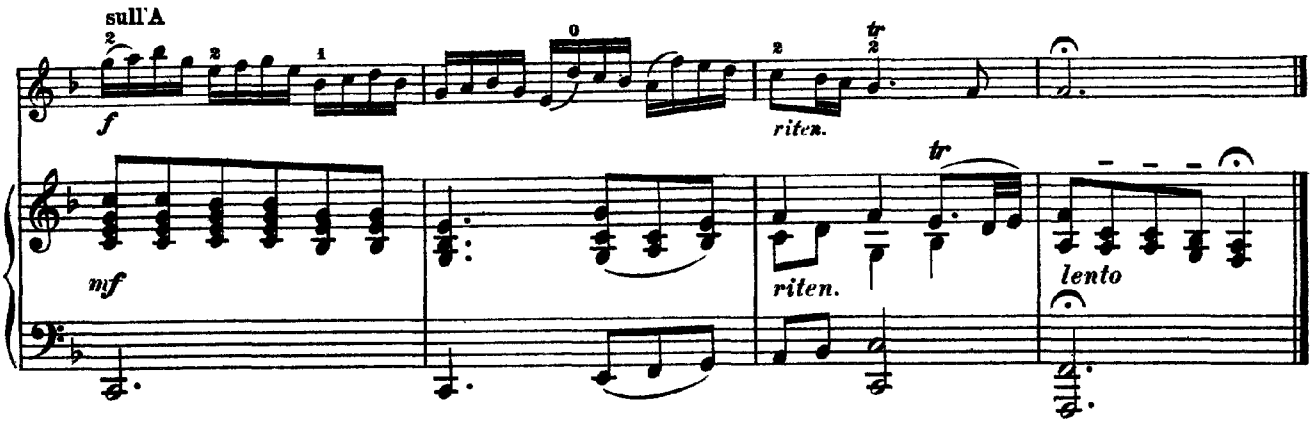
sull'A
f
riten.
tr
mf
riten.
lento

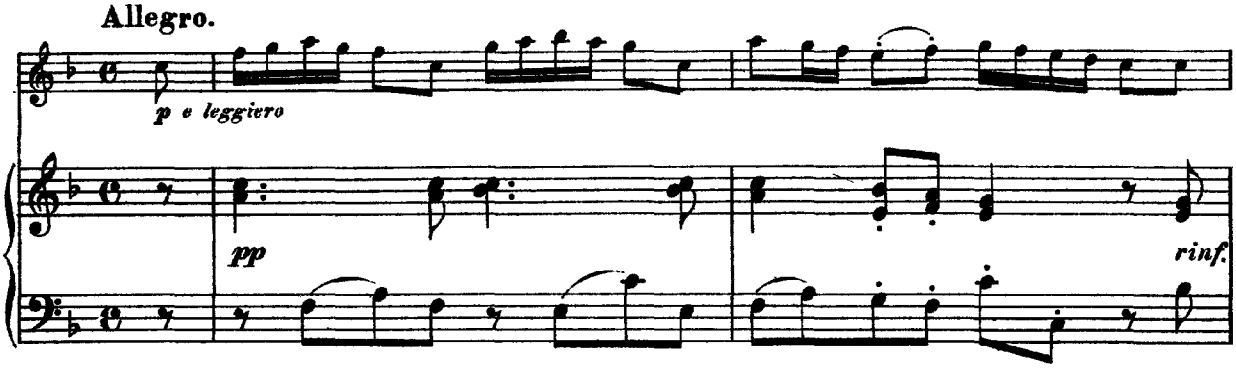
Allegro.
p e leggiero
pp
rinf.

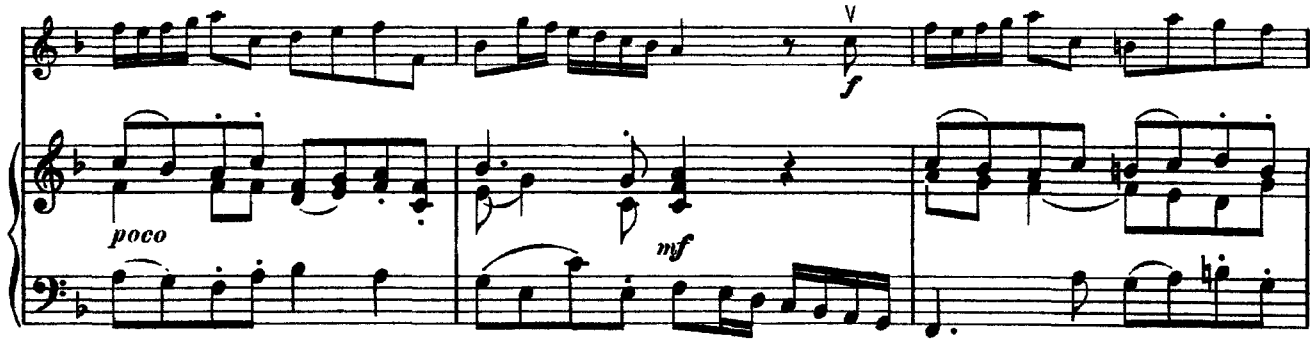
f
poco
mf

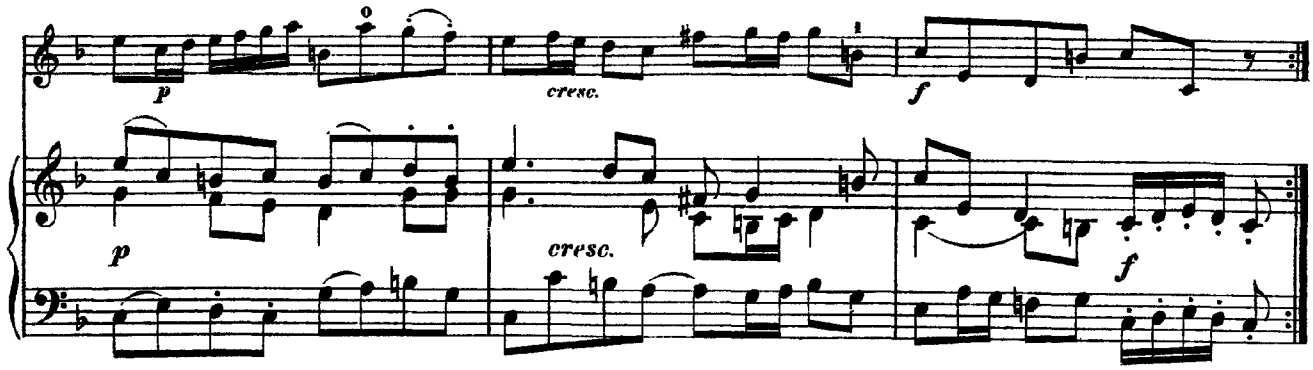
p
cresc.
f
p
cresc.
f

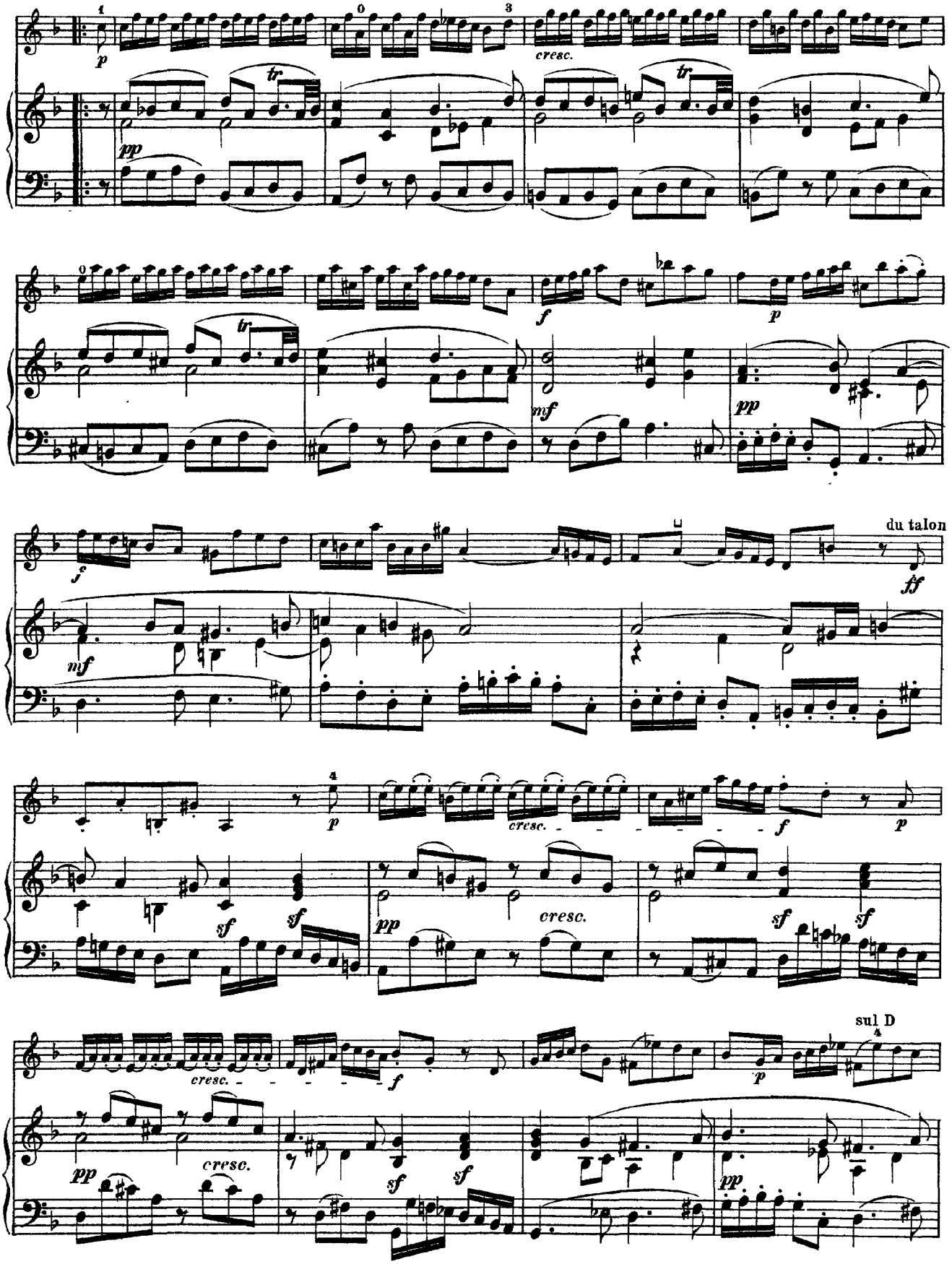
cresc.
du talon
sul D

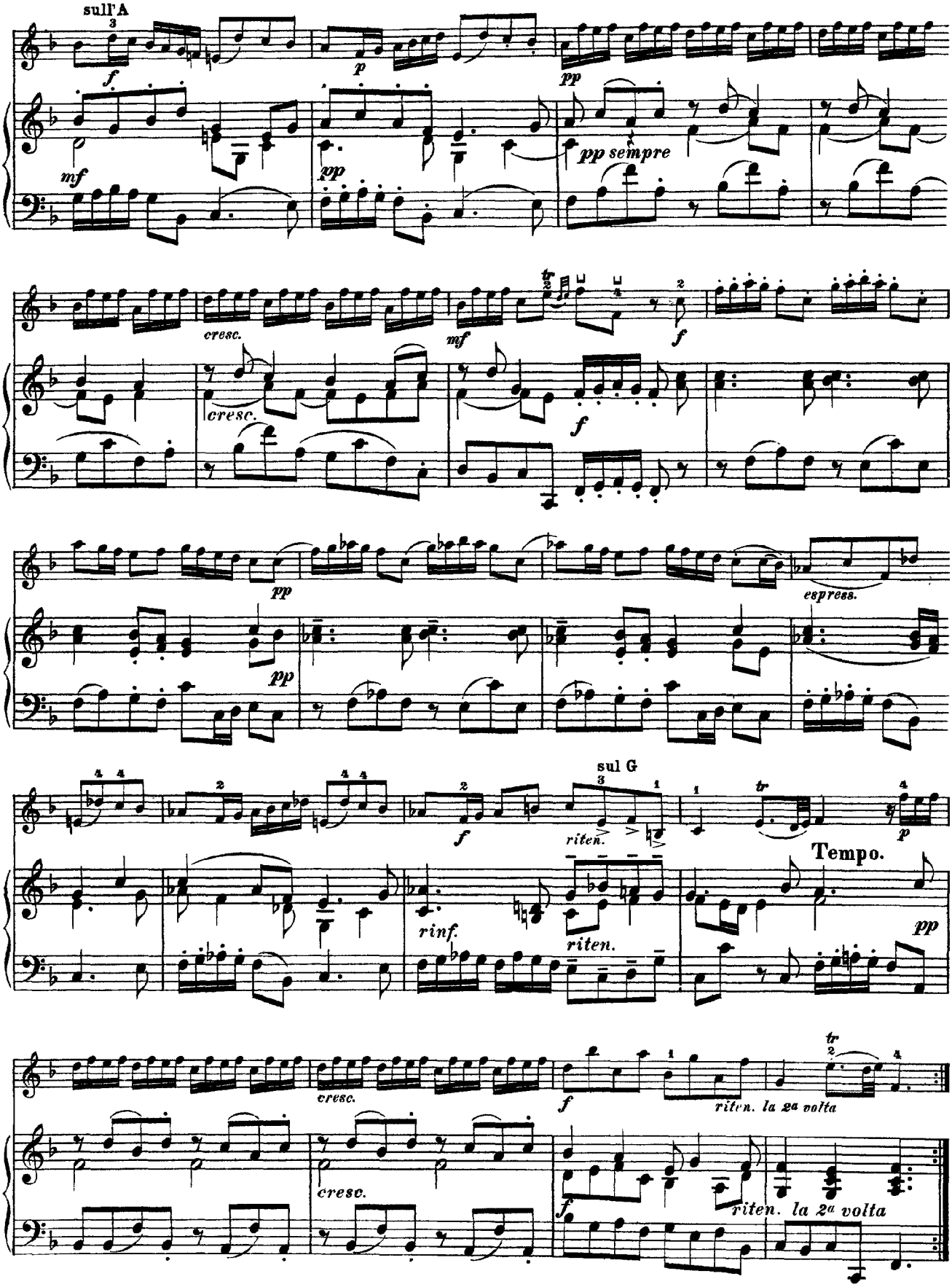
sull'A
f
mf
p
pp
pp sempre
cresc.
mf
f
pp
espress.
sul G
riten.
rinf.
riten.
Tempo.
pp
cresc.
f
riten. la 2ª volta
cresc.
f
riten. la 2ª volta

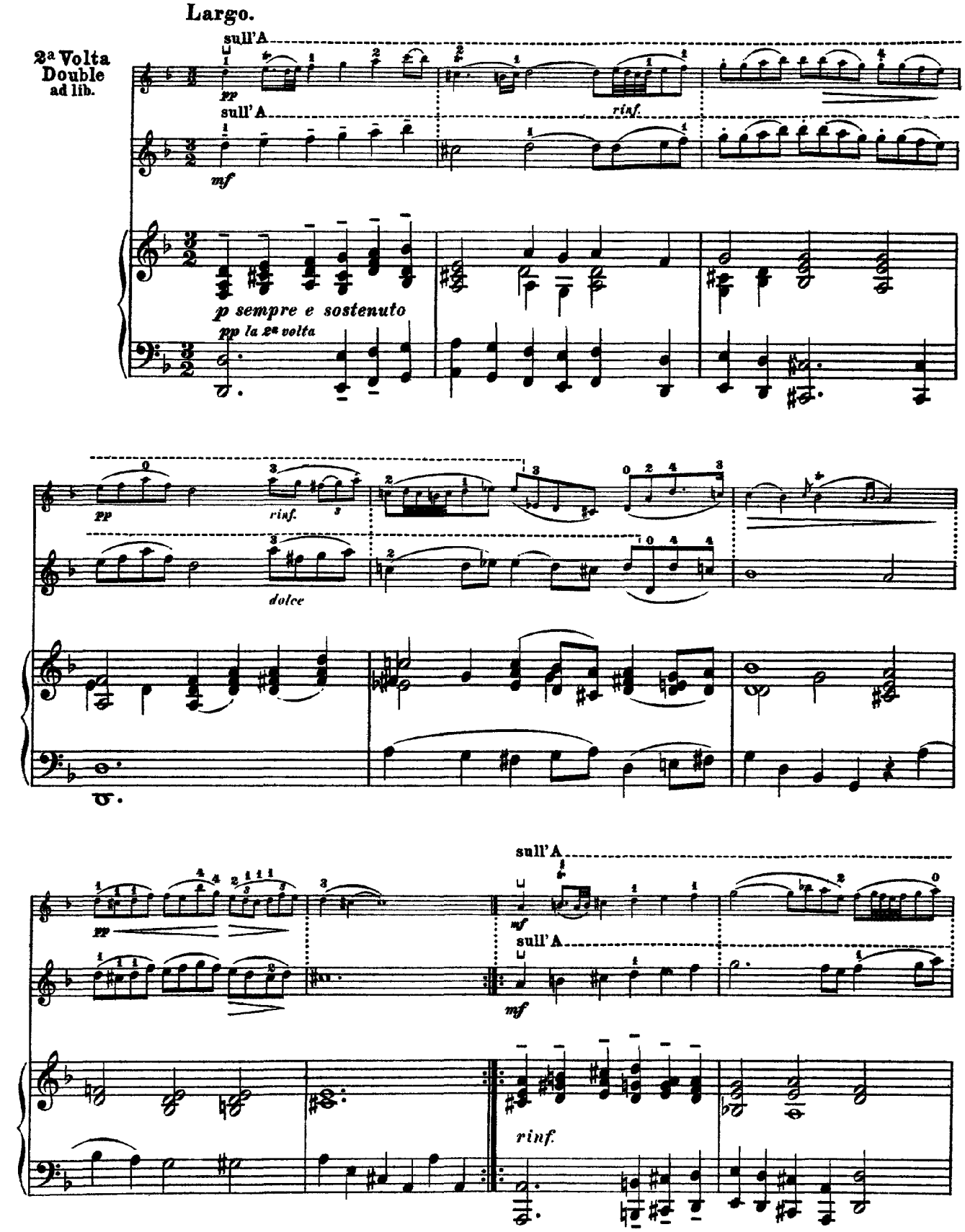
Largo.
2ª Volta
Double
ad lib.
sull'A
pp
rinf.
mf
p sempre e sostenuto
pp la 2ª volta
dolce
sull'A
mf
sull'A
mf
rinf.

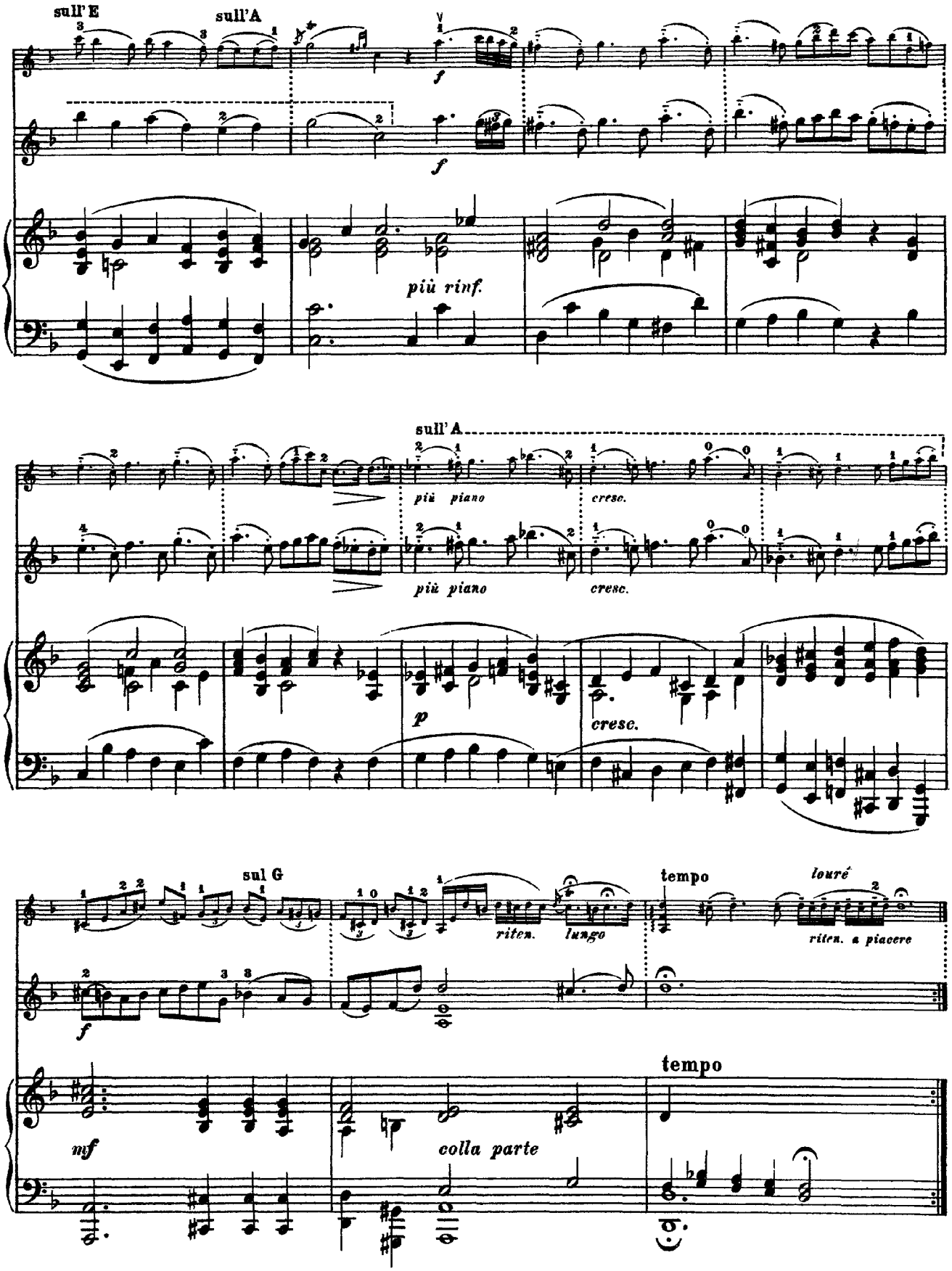
sull' E
sull'A
f
f
più rinf.
sull' A
più piano
più piano
cresc.
cresc.
p
cresc.
sul G
riten.
lungo
tempo
louré
riten. a piacere
f
mf
colla parte
tempo

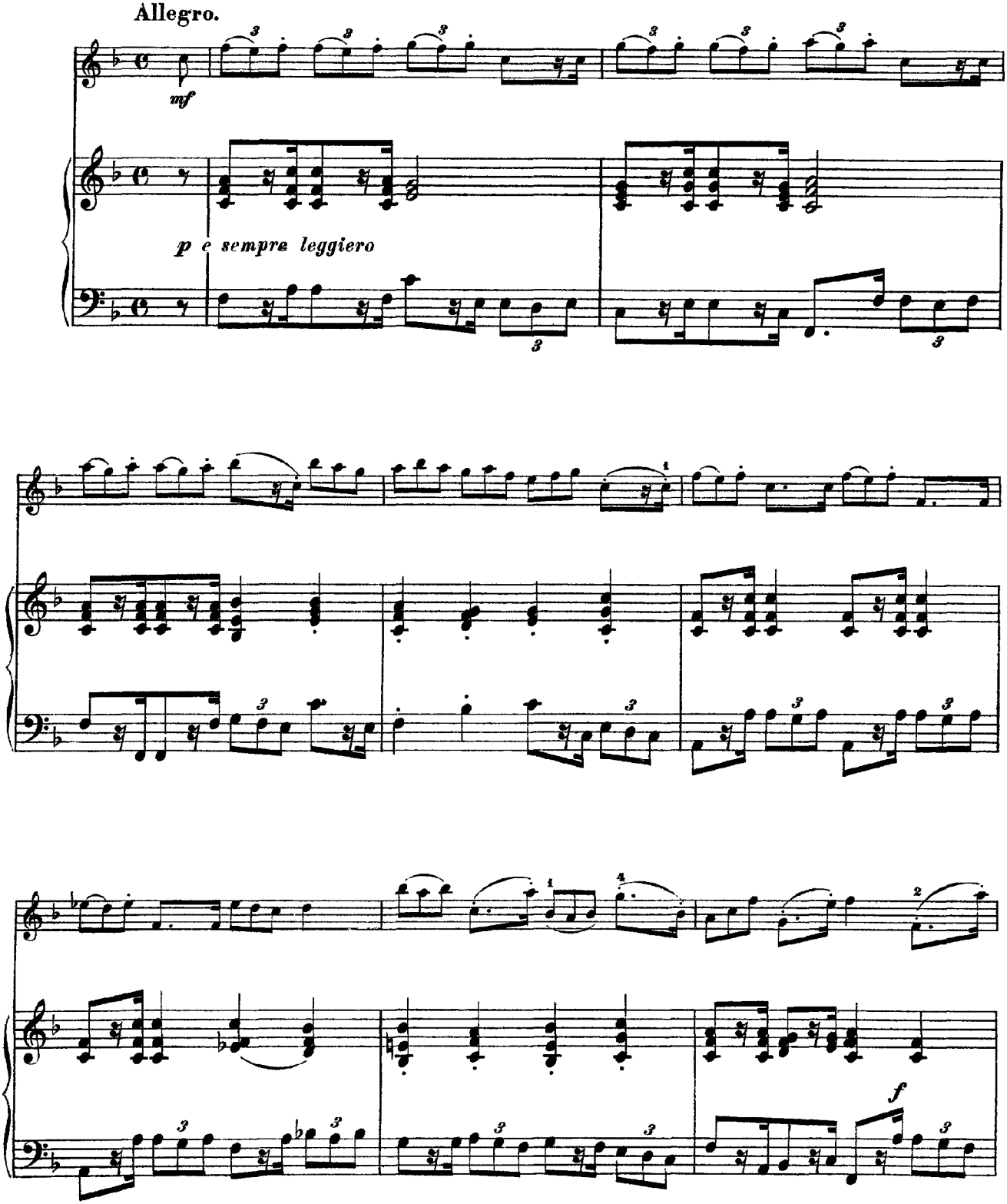
Allegro.
mf
p e sempre leggiero
f

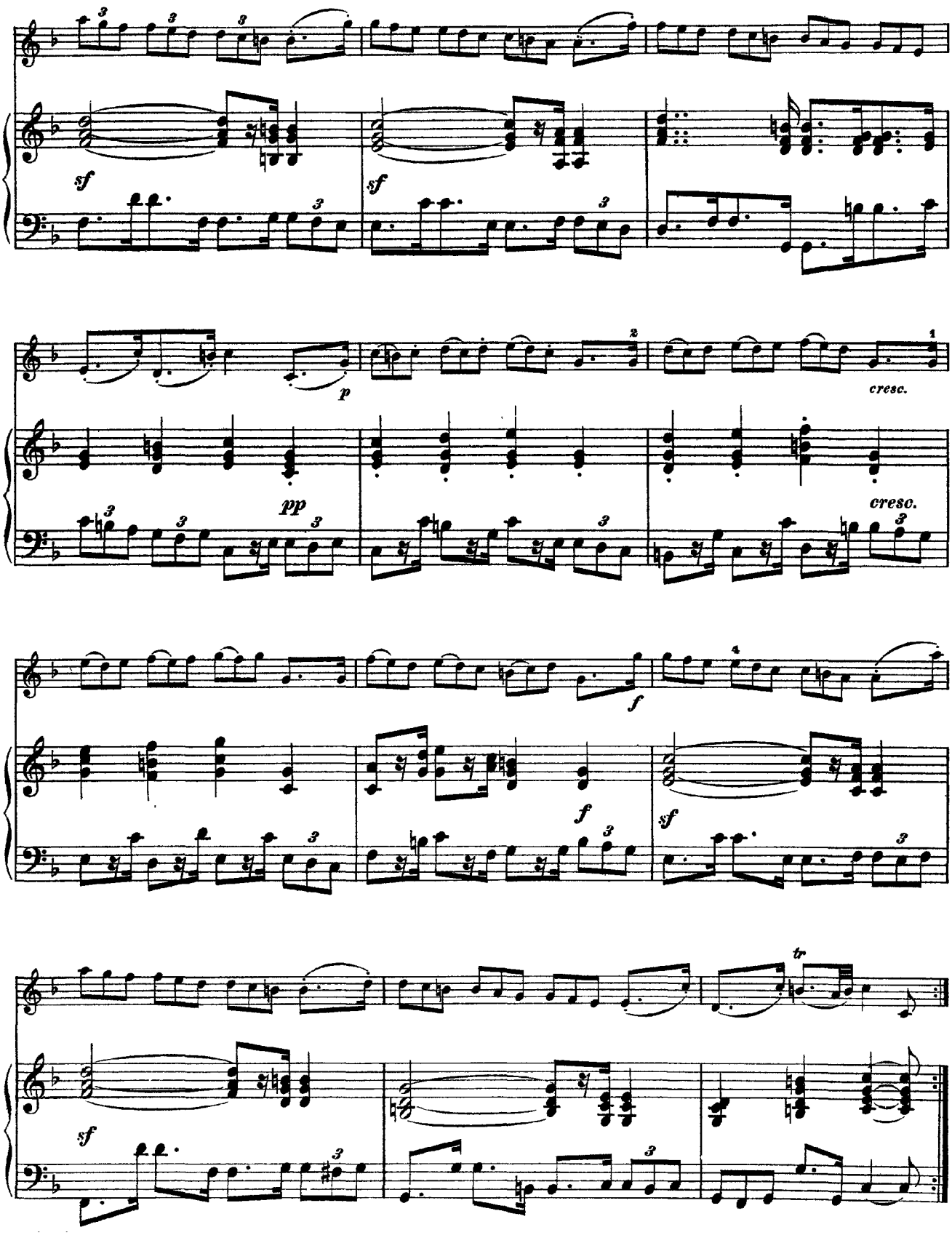
sf
sf
p
pp
cresc.
cresc.
f
f
sf
tr
sf

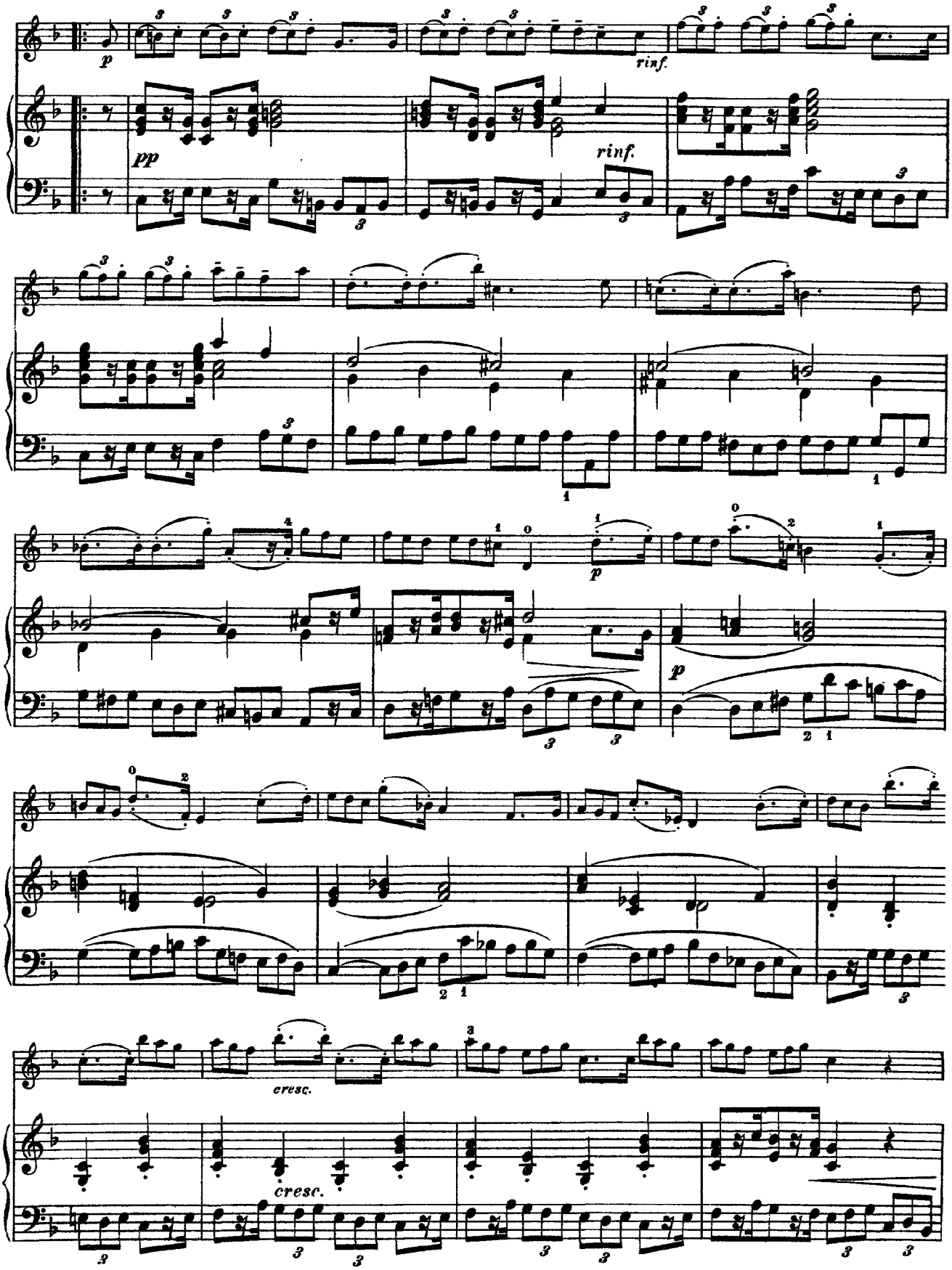
p
rinf.
pp
rinf.
p
p
cresc.
cresc.

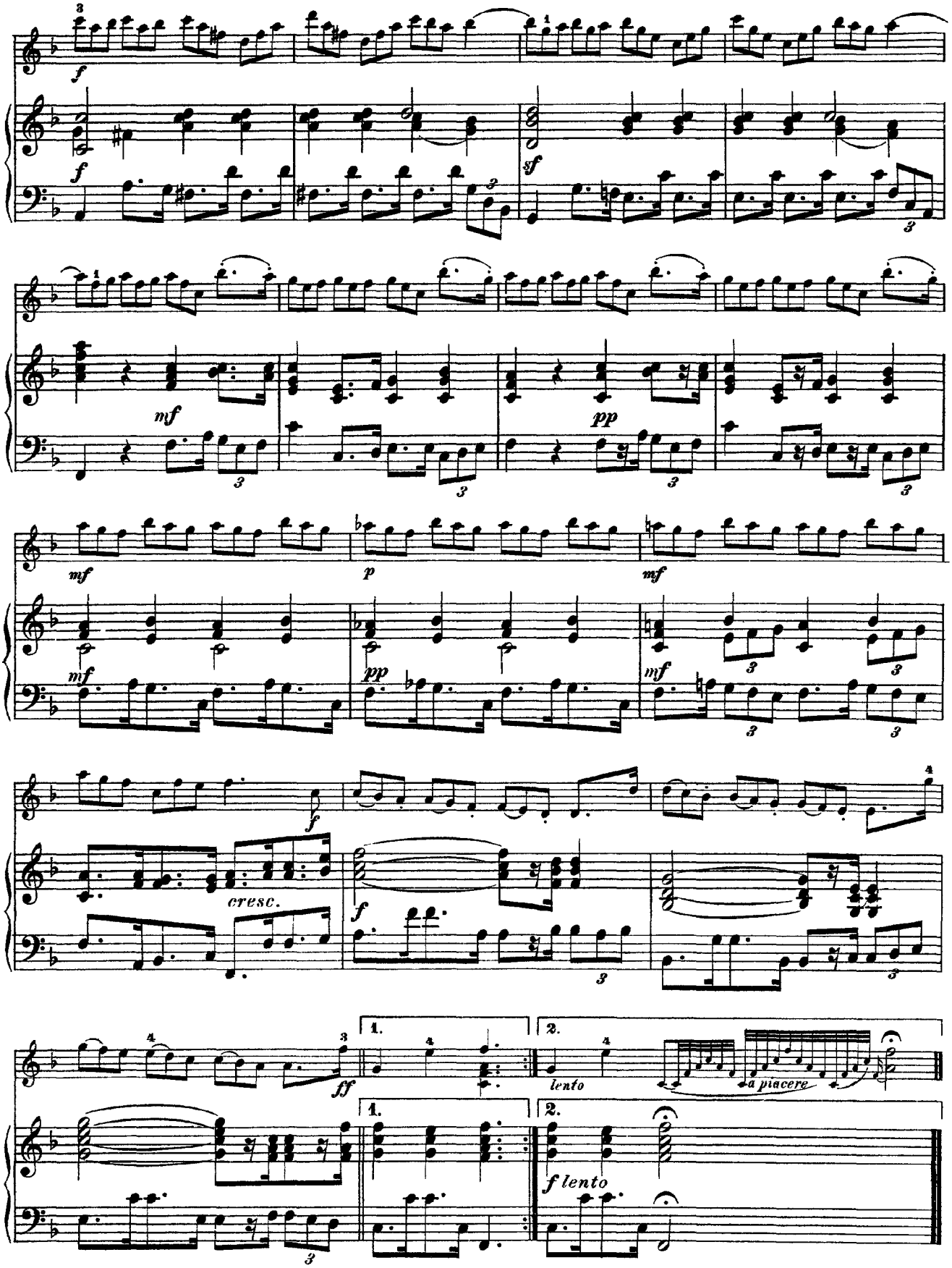
f
f
sf
mf
pp
mf
p
mf
mf
pp
mf
f
cresc.
f
ff
1.
2.
lento
a piacere
1.
2.
f lento