

Посвящается  
Николаю Александровичу Левашеву

[Dédié à]  
[Nicolai Alexandrovitch Levacheff]

Детские игры-уголки  
(скерцо)

[Jeux d'enfants-les quatre coins]  
(scherzo)

[„EIN KINDERSCHERZ“]

[Первое изложение]

[Première version]

Скоро [Vivo]

1) В автографе № 420 правая рука изложена так:  
Dans l'autographe № 420 la main droite est exposée ainsi:

В автографе № 420 это место изложено так:  
 Dans l'autographe № 420 ce passage est exposé ainsi:

1) В автографе № 420 левая рука в последующих пяти тактах изложена staccato.

Dans l'autographe № 420 la main gauche dans les cinq mesures qui suivent est exposée staccato

2) Дальнейшие 16 тактов в автографе № 420 изложены так:

Dans l'autographe № 420 les 16 mesures qui suivent sont exposées ainsi:

8

*cresc.*

*sf*

*sf*

*p*

<sup>1)</sup>

*cresc.*

*f*

*sf*

*sf*

*sf*

*sf*

*p*

<sup>1)</sup> В автографе № 420 правая рука изложена так:  
 Dans l'autographe № 420 la main droite est exposée ainsi:

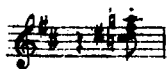

1)

*sf cresc. sf sf sf sf*

*sf f mf p*

*p cresc.*

2)

*mf*

3)

1) В автографе № 420 это место изложено так:  
 Dans l'autographe № 420 ce passage est exposé ainsi:

2) В автографе № 420 левая рука в последующих пяти тактах изложена staccato.  
 Dans l'autographe № 420 la main gauche dans les cinq mesures qui suivent est exposée staccato.

3) См. примечание № 2 на стр. 25  
 Voir note 2, p. 25.

1) В автографе № 420 левая рука изложена так:  
 Dans l'autographe № 420 la main gauche est exposée ainsi:

A small musical score system showing a few notes in a treble clef, illustrating the left hand part mentioned in the text above.

1) В автографе № 420 последующие 34 такта отсутствуют.  
 Dans l'autographe № 420 les 34 mesures qui suivent manquent.

pp

ppp con sordino

1)  $\frac{4}{2}$  sf

2) mf

1) В автографе № 420 это место изложено так:  
 Dans l'autographe № 420 ce passage est exposé ainsi:

2) В автографе № 420 левая рука изложена так:  
 Dans l'autographe № 420 la main gauche est exposée ainsi:

*sf* *p*  
*p*  
*p*  
*ppp con sordino*  
*sf pp senza sordino*

1) В автографе № 420 левая рука изложена так:  
 Dans l'autographe № 420 la main gauche est exposée ainsi

2) В автографе № 420 правая рука изложена так:  
 Dans l'autographe № 420 la main droite est exposée ainsi:

*cresc.*

*sf* 1) 2)

*p* 3) 4)

*sf cresc.* *sf* *sf* *sf* *sf* *sf* *f*

1) В автографе № 420 басы изложены так:

Dans l'autographe № 420 la partie des basses est exposée ainsi:

2) В автографе № 420 басы изложены так:

Dans l'autographe № 420 la partie des basses est exposée ainsi:

3) В автографе № 420 басы изложены так:

Dans l'autographe № 420 la partie des basses est exposée ainsi:

4) В автографе № 420 это место изложено так:

Dans l'autographe № 420 ce passage est exposé ainsi:

1) Последующие 16 тактов в автографе № 420 вложены так:  
 Dans l'autographe № 420 les 16 mesures qui suivent sont exposées ainsi:

26 сентября 1859 года  
26 septembre 1859

1) В автографе № 420 это место изложено так:  
Dans l'autographe № 420 ce passage est exposé ainsi:
