

## 82. СОН

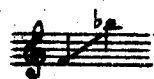

Слова Ф. СОЛОГУБА

Соч. 38, № 5

Lento

*mf*

В ми - ре нет ни че - го вож - де -

*dim.**p**p*

- ден не - е сна, - ча - ры есть у не -

- го, у не - го ти - ши - на,

у не - го на ус - тах ни не -

*p*  
 - чаль и ни смех, и в без - дон - ных о -

*mf* *p* *rit. dim.*  
 - чих мно - го тай - ных у -

[a tempo]  
 - тех.

*poco cresc.*

3 3 6 6

*mf* *dim.*

*rit.* *p cantabile* *meno mosso*

У не - го ши - ро - ки, ши - ро -

*legato*

*marcato il melodia*

- ки два кры - ла, и лег - ки, так лег -

- ки, как пол - ноч - на - я

мгла. *cresc.* Не по - нять, как не - сёт *f* и ку - да и на *dim.*

чём, он кры - лом не взмах - нёт и не дви - нет пле - чом.

Key markings and instructions include:

- m.d.* (mezzo-dolce) and *m.s.* (mezzo-sostenuto) in the first system.
- calando* (diminuendo) in the fourth system.
- rit.* (ritardando) in the fourth system.
- pp* (pianissimo) in the fourth system.

The notation features complex rhythmic patterns, including triplets and sixteenth notes, and uses various dynamic markings to indicate changes in volume and articulation.