

## ПРЕЛЮДИЯ

## PRELUDIO

Двухголосный канон (в увеличении)  
(Аппликатура автора)

Canon a 2 voci (per l'aumentazione)  
(Doigté par l'auteur)

(1913 - 1914)

Veloce

*pp*

*diminuendo*

*rubato* *rit.* *a tempo*  
*ppp* *p* *m.s.*

*m.s.* *poco a poco crescendo* *m.s.* *mf*

8

*M.S.* **f**

*crescendo*

8

*psubito*

8

*dolce*

*p* **f** *p* **f**

rit. a tempo

*tranquillamente*

Ossia?

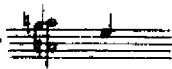

pp

mf

p mp pp cres.

*ritard.*

**Poco meno mosso**

cen - do molto con forza ff

